

PARCELS

STEREO

STEREO

THE Jimi Hendrix Experience

reprise 

6261

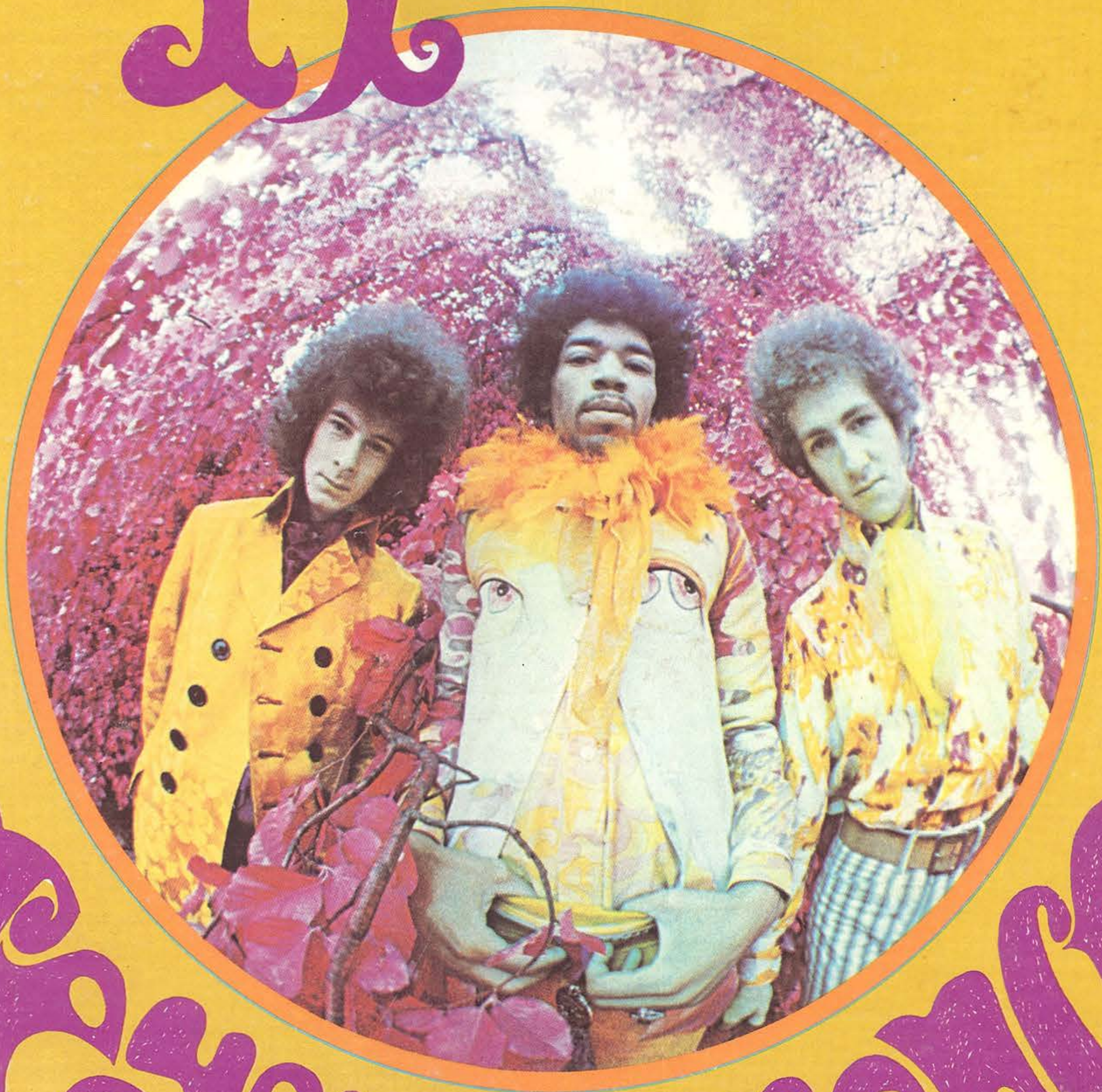

Are You Experienced

PRINTED IN U.S.A.

STEREO

RS-6261

ARE YOU EXPERIENCED? THE ONE EVERYONE'S BEEN TALKING ABOUT! THE EXCITEMENT OF
THE JIMI HENDRIX EXPERIENCE

SIDE ONE:

(2:46) PURPLE HAZE
 (3:30) MANIC DEPRESSION
 (3:23) HEY JOE
 (3:15) LOVE OR CONFUSION
 (2:55) MAY THIS BE LOVE
 (3:55) I DON'T LIVE TODAY

SIDE TWO:

THE WIND CRIES MARY (3:21)
 FIRE (2:34)
 THIRD STONE FROM THE SUN (6:40)
 FOXEY LADY (3:15)
 ARE YOU EXPERIENCED? (3:55)

Be forewarned. Used to be an Experience meant making you a bit older. This one makes you wider. With the assistance of Mitch Mitchell (on drums) and Noel Redding (on guitar), Jimi Hendrix breaks the world into interesting fragments. Then reassembles it. You hear with new ears, after being Experienced. Those who've

only seen him perform know only part of This Experience. They rave about a young man who plays a guitar in more positions than anybody before him. Now, this debut album will put the heads of Hendrix' listeners into some novel positions. Be forewarned.

A YAMETA PRODUCTION

Photos: Karl Ferris/Art Direction: Ed Thrasher/Performance Rights on All Selections: BMI

APPROVED MUSIC FORM A-
U of W

A

vocal A G D A

A

E G D G

A manic depression C D A

DS. S. A

DS. S. A

LOVE OR CONFUSION - Solo

Last 8 of
VERSE (2x)

LAST 8 of
VERSE

TO END

'Midnight

SECTION _____

NAME _____

Hendrix

Love or Confusion

SECTION _____

NAME

Hendrix

G

F

VERSE

VOCAL

G

[2x5]

F

G

G

b, b

A

[3x5]

F

D

DS VERSE

D

G

F

G

G

F

G

G

F

G

G

G

F

G

G

Hey Joe

SECTION _____

NAME _____

Hendrix

C G D A E

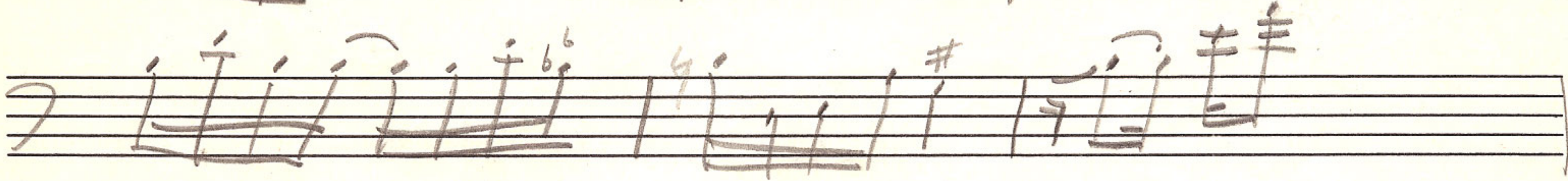
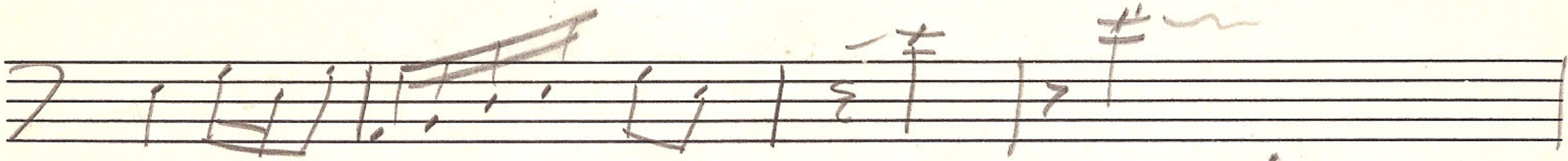
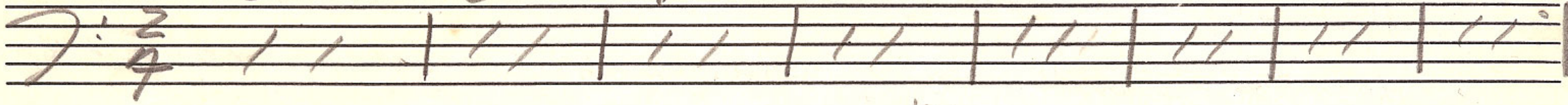

APPROVED MUSIC FORM A-
U of W
U.B.S.

1

Get my Heart Back Together

SECTION _____

NAME _____

Hendrix

HAVE YOU HEARD ABOUT MY BABY

VERSE \$

1x vocal then VAMP SOLO

D.S. \$

Hear my train comin

Hear my, train coming

SOLO //

Handwritten guitar solo tablature, first line. It features a series of chords and triplets in the key of D major.

Handwritten guitar solo tablature, second line. It continues the solo with various chordal textures and triplets.

Handwritten guitar solo tablature, third line. It features a sequence of chords and triplets.

Handwritten guitar solo tablature, fourth line. It continues the solo with a series of chords.

Handwritten guitar solo tablature, fifth line. It features a sequence of chords and triplets.

Handwritten guitar solo tablature, sixth line. It continues the solo with various chordal textures.

Handwritten guitar solo tablature, seventh line. It concludes the solo with a final sequence of chords.

APPROVED MUSIC FORM A-
U of W
U.B.S.

2

Get my Heart Back Together

SECTION _____

NAME

Hendrix

Solo
(Condit)

APPROVED MUSIC FORM A-
U.S.S.
U of W

Henrix

WOODSTOCK II

SECTION _____

NAME _____

[Handwritten scribbles]

JAM BACK AT THE HOUSE

APPROVED MUSIC FORM A-
U of W
U.B.S.

2

Hewix WOODSTOCK II

SECTION

Tom back at the house

NAME

APPROVED MUSIC FORM A-
U of W
U.S.S.

Empty musical staves at the bottom of the page.

THE WIND CRIES MARY

SECTION _____

NAME _____

Hendrix

solo chords

SOLO WRITTEN

