UNIVERSITY OF CALIFORNIA

Los Angeles

Charlie Parker: Techniques of Improvisation

Volume II

A dissertation submitted in partial satisfaction of the requirements for the degree Doctor of Philosophy in Music

by

Thomas Owens

1974

TABLE OF CONTENTS

Forward		viii
Motives		1
Early Period		
	I've Found a New Baby, 11/30/40	11
	Body and Soul, 11/30/40	12
	Honeysuckle Rose, 12/2/40	14
	Lady Be Good, 12/2/40	16
	Moten Swing, 12/2/40	18
	Swingmatism, 4/30/41	20
	Hootie Blues, 4/30/41	21
	Jump the Blues, 2/7/42	22
	The Jumpin' Blues, 7/2/42	22
	Sepian Bounce, 7/2/42	23
	Cherokee, ca. 1942-43	24
D Flat		
	Twentieth-Century Blues, 9/4/45	28
	Blues for Norman, 3/25/46	29
	Groovin' High, 2/45	33
	Groovin' High, 9/29/47	34
	Relaxin' with Lee, take 2, 6/6/50	38
	Relaxin' with Lee, take 3, 6/6/50	40
	Body and Soul, 11/24/50B	41
A Flat		
	Dizzy Boogie, take 1, 12/29/45A	45
	Dizzy Boogie, take 2, 12/29/45A	45
	The Bluest Blues, ca. 1/53	46
	Chi Chi, take 1, 8/4/53	48
	Chi Chi, take 3, 8/4/53	50
	Chi Chi, take 6, 8/4/53	52
	Street Beat, 9/4/45	54
	Street Beat (Riff Tide), 6/30/50	55
	Dizzy Atmosphere, 2/45	61
	Dizzy Atmosphere, 9/29/47	62
	Donna Lee, take 1, 5/47	66
	Donna Lee, take 2, 5/47	68
	Donna Lee, take 3, 5/47	70
	Donna Lee, take 4, 5/47	72
	Donna Lee, 11/8/47	74
	Indiana - Donna Lee, 6/16/52	77
	Bird Gets the Worm, take 1, 4/24/48	83
	Bird Gets the Worm, take 3, 4/24/48	86
	Lover, Come Back to Me, ca. 5-7/50C	88
E Flat		
	Dark Shadows, take 1, 2/19/47	93
	Dark Shadows, take 2, 2/19/47	94

Dark Shadows, take 3, 2/19/47 95
Dark Shadows, take 4, 2/19/47 96
Carvin' the Bird, take 1, 2/26/47 97
Carvin' the Bird, take 2, 2/26/47 99
Bluebird, take 1, 4/24/48 101
Bluebird, take 3, 4/24/48 103
Home Cooking III, 2/47A 105
Groovin' High, 12/11/48 109
Groovin' High, 2/19/49 111
Groovin' High, 3/23/53 114
Meandering, 11/26/45 119
Quasimodo, take 1, 12/17/47 121
Quasimodo, take 2, 12/17/47 122
Dewey Square, take 1, 10/28/47 123
Dewey Square, take 2, 10/28/47 126
Dewey Square, take 3, 10/28/47 128
My Little Suede Shoes, 3/12/51 130
My Little Suede Shoes, 9/26/52 132

B-Flat Blues
Tiny's Tempo, take 1, 9/15/44 135
Tiny's Tempo, take 2, 9/15/44 136
Tiny's Tempo, take 3, 9/15/44 137
Slam Slam Blues, take 1, 6/6/45 138
Slam Slam Blues, take 2, 6/6/45 138
The Hymn, take 1, 10/28/47 139
The Hymn, take 2, 10/28/47 140
Parker's Mood, take 1, 8/29/48? (full score) 142
Parker's Mood, take 2, 8/29/48? 155
Parker's Mood, take 3, 8/29/48? 157
Big Foot, 12/11/48 159
The Opener, 9/18/49 161
The Closer, 9/18/49 164
Mohawk, take 3, 6/6/50 168
Mohawk, take 6, 6/6/50 169
Laird Baird, 12/30/52 171

B-Flat I Got Rhythm
Red Cross, take 1, 9/15/44 173
Red Cross, take 2, 9/15/44 174
Thriving from a Riff, take 1, 11/26/45 175
Thriving from a Riff, take 3, 11/26/45 177
Dexterity, take 1, 10/28/47 179
Dexterity, take 2, 10/28/47 180
Anthropology, 3/31/51 181
Moose the Mooche, 9/26/52 184
Kim, take 2, 12/30/52 188
Kim, take 4, 12/30/52 192

Moose the Mooche, 5/9/53 196
Wee (Allen's Alley), 5/15/53 200

B-Flat Other Pieces
Warming Up a Riff, 11/26/45 203
Koko, take 2, 11/26/45 (full score) 207
Cherokee, 4-5/46 232
Koko, 12/24/49 237

F Blues
Billie's Bounce, take 1, 11/26/45 242
Billie's Bounce, take 2, 11/26/45 243
Billie's Bounce, take 3, 11/26/45 244
Billie's Bounce, take 4, 11/26/45 245
Billie's Bounce, take 5, 11/26/45 246
Now's the Time, take 3, 11/26/45 248
Now's the Time, take 4, 11/26/45 249
Sippin' at Bells, take 1, 8/47 250
Sippin' at Bells, take 2, 8/47 250
Sippin' at Bells, take 4, 8/47 251
Barbados, 2/5/49 252
Barbados, 2/12/49 254
Au Privave, take 2, 1/17/51 (full score) 256
Au Privave, take 3, 1/17/51 272
The Squirrel, 6/16/52 274

F I Got Rhythm
Salt Peanuts, 5/11/45 (full score) 279
Salt Peanuts, 12/12/48 307
Salt Peanuts, 2/5/49 309
Chasin' the Bird, take 1, 5/47 311
Chasin' the Bird, take 2, 5/47 312
Chasin' the Bird, take 3, 5/47 313
Chasin' the Bird, 12/18/48 314
Chasin' the Bird, 3/12/49 316

F Other Pieces
Scrapple from the Apple, 1/15/49 318
Scrapple from the Apple, 11/24/50A 320
Scrapple from the Apple, 4/12/51 323
Embraceable You, take 1, 10/28/47 330
Embraceable You, take 2, 10/28/47 331
Embraceable You, 9/18/49 333
Embraceable You, 11/24/50A 335
Little Willie Leaps, take 2, 8/47 338
Little Willie Leaps, take 3, 8/47 339
Little Willie Leaps, 12/25/48 340

C Blues
Cool Blues, take 1, 2/19/47 342
Cool Blues, take 2, 2/19/47 343

Cool Blues, take 3, 2/19/47 344
Cool Blues, take 4, 2/19/47 345
Relaxin' at Camarillo, take 1, 2/26/47 346
Relaxin' at Camarillo, take 3, 2/26/47 346
Relaxin' at Camarillo, take 4, 2/26/47 47
Relaxin' at Camarillo, take 5, 2/26/47 348
Cheryl, take 2, 5/47 349
Perhaps, take 1, 9/48 350
Perhaps, take 3, 9/48 351
Perhaps, take 4, 9/48 352
Perhaps, take 5, 9/48 353
Perhaps, take 6, 9/48 354
Cool Blues, 1949 355
Cheryl, 12/24/49 359
Cool Blues, 11/24/50A 362
Funky Blues, 6/52 364

C I Got Rhythm
Constellation, take 1, 8/29/48? 366
Constellation, take 2, 8/29/48? 368
Constellation, take 4, 8/29/48? 370
Fifty-Second Street Theme, 9/4/48 372
Fifty-Second Street Theme, 9/20/52 375
An Oscar for Treadwell, take 3, 6/6/50 380
An Oscar for Treadwell, take 4, 6/6/50 382

C Other Pieces
Hot House, 5/11/45 384
Hot House, ca. 1948 385
Hot House, 5/15/53 389
What Is This Thing Called Love 1, ca. Autumn 1950 392
What Is This Thing Called Love, 9/16/50 394
What Is This Thing Called Love, 8/27/54 396
What Is This Thing Called Love, 3/25/52 398
I Can't Get Started, 3/25/46 400
I Can't Get Started, Summer 1950 401
Don't Blame Me, 11/4/47 403

G Blues
That's the Blues, 1/45 405
G.I.Blues, 1/45 405
4-F Blues, 1/45 406

G Other Pieces
Ornithology, take 3, 3/28/46 407
Ornithology, take 4, 3/28/46 408
Ornithology, 12/11/48 409
Ornithology, 12/24/49 412
Ornithology, 6/30/50 414
Ornithology, 9/20/52 418
Out of Nowhere, take 1, 11/4/47 422
Out of Nowhere, take 2, 11/4/47 424
Out of Nowhere, take 3, 11/4/47 426
Out of Nowhere, 12/18/48 428
Out of Nowhere, 2/14/50 430
Okiedoke, 1/49 432
Lady Be Good, 3/25/46 435

E-Flat Minor
'Round About Midnight, 6/30/50 437

B-Flat Minor
Segment, 5/5/49 439
Diverse, 5/5/49 441

F Minor
Mango Mangue, 12/20/48 443
Bebop, 1/15/49 446

C Minor
The Bird, Autumn 1948C 448
My Heart Belongs to Daddy, 3/31/54 453
I Love Paris, take 2, 12/10/54 455
I Love Paris, take 3, 12/10/54 456

D Minor
Bernie's Tune, ca. 1949-50C 457
Night in Tunisia, take 1, 3/28/46 460
Night in Tunisia, take 4, 3/28/46 460
Night in Tunisia, take 5, 3/28/46 461
Night in Tunisia, 9/29/47 463
Night in Tunisia, 11/14/52 465
Night in Tunisia, 5/15/53 467

A Minor
Tico Tico, 3/12/51 470

Appendix - Chord Progressions for Improvisations 471
Blues 471
I Got Rhythm 471
Indiana - Donna Lee 472
Whispering - Groovin' High 473
Dizzy Atmosphere 473
Embraceable You 474

Cherokee 475
Honeysuckle Rose - Scrapple from the Apple 476
Little Willie Leaps 476
What Is This Thing Called Love - Hot House 477
How High the Moon - Ornithology 477
Out of Nowhere 478
Night in Tunisia 478

FORWARD

With few exceptions, the music in this volume consists of excerpts from recordings, Charlie Parker's improvised melodies. Both the solos of other players and the accompanimental parts to Parker's solos are generally excluded, because the topic of research is limited to Parker's improvisation techniques, and because Parker's solos are essentially uninfluenced by the musicians with whom he played. The full-score exceptions to these limitations are mentioned in the course of Volume I, and are visually obvious in the following pages.

Within these transcribed solos a further limitation exists. In most cases, while the pitch notation is as accurate as I can make it, the rhythmic notation is only approximate, and the details of phrasing and articulation are totaliy absent. The inclusion of such refinements would have added hundreds of hours to the transcribing time of these pieces, and would have contributed little additional information. The handful of pieces that are more carefully transcribed provides a basic understanding of these parameters of Parker's style. Again, they are visually obvious.

Some symbols that appear in the transcriptions require explanation. The sign indicates a slight lagging behind the beat during a phrase or part of a phrase. Stems that lack heads (or) and question marks above or below notes indicate notes too faintly recorded to be heard clearly. Heads that lack stems (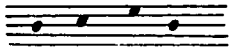) indicate notes played in rhythms too complex to be notated accurately. Arrows above notes (or) indicate substantial deviation from equal temperament.

Throughout this volume, I have used a system of numbering measures that appears cumbersome, but is useful for purposes of analysis. In blues pieces, the first Arabic number is the chorus number, and the second number is the measure within the chorus. Thus, a blues piece is numbered

1-1 through 1-12, 2-1 through 2-12, 3-1 through 3-12, etc. In pieces based on harmonic structures in aaba, abab', or some other form, the measure numbers include lower-case letters that indicate the form. Thus, a piece based on a 32-measure theme in aaba form is numbered as follows:

$1a_1$-1 through $1a_1$-8,

$1a_2$-1 through $1a_2$-8,

1b-1 through 1b-8,

$1a_3$-1 through $1a_3$-8,

$2a_1$-1 through $2a_1$-8, etc.

When a piece was recorded more than once during a recording session and two or more of these takes are available, capital letters precede the measure numbers: A equals take 1, B equals take 2, C equals take 3, etc. Introductions, interludes, and codas are numbered separately in order to keep the chorus numbering system intact.

MOTIVES

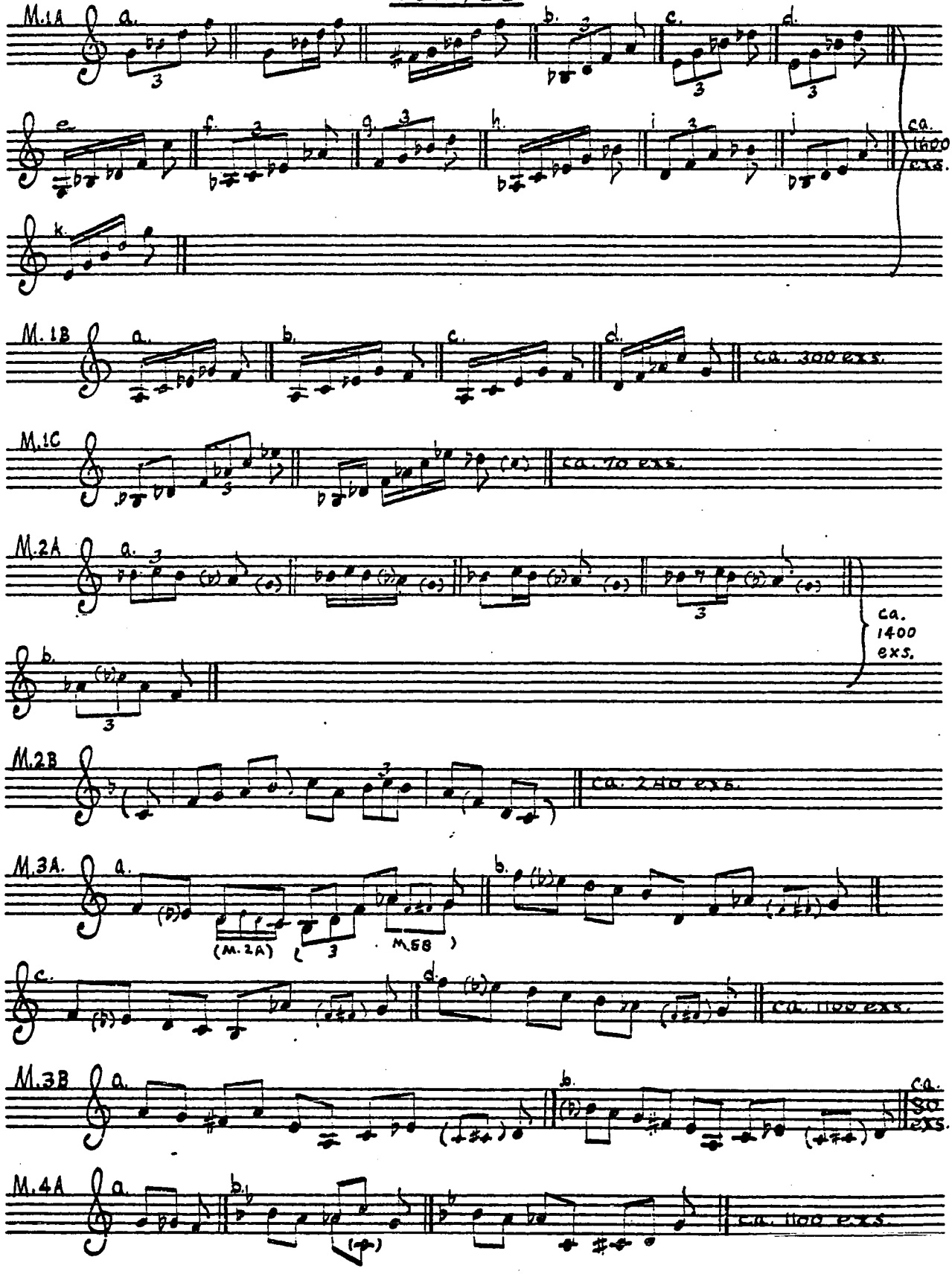
M.1A
a.
b.
c.
d.
e.
f.
g.
h.
i.
j.
ca. 1400 exs.
k.
M.1B
a.
b.
c.
d.
ca. 300 exs.
M.1C
ca. 70 exs.
M.2A
a.
ca. 1400 exs.
b.
M.2B
ca. 200 exs.
M.3A.
a.
(M.2A)
M.5B
b.
c.
d.
ca. 1100 exs.
M.3B
a.
b.
ca. 50 exs.
M.4A
a.
b.
ca. 1100 exs.

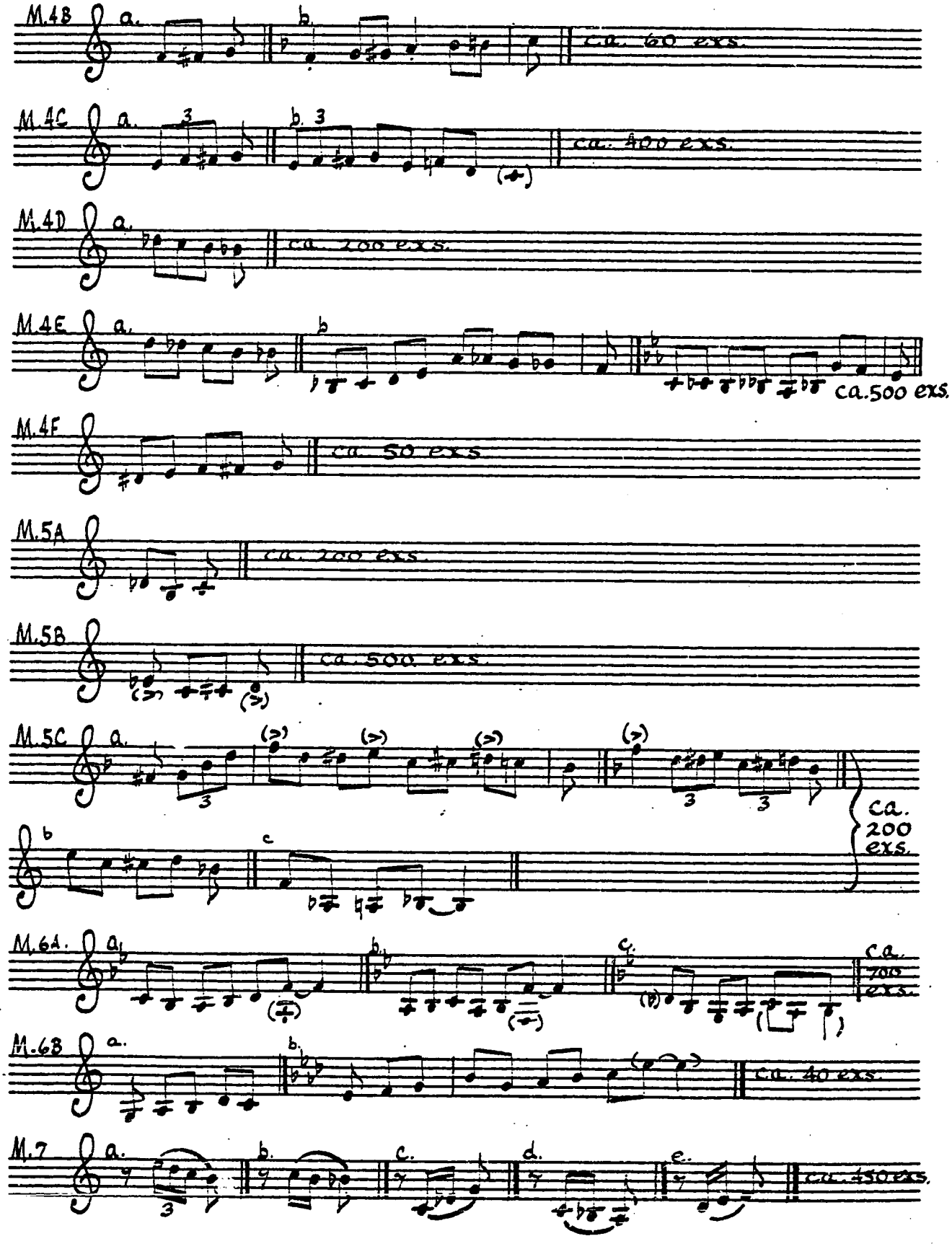
M.4B
a.
b.
ca. 60 exs.
M.4C
a.
3
b. 3
ca. 400 exs.
M.4D
a.
ca. 200 exs.
M.4E
a.
b
ca. 500 exs.
M.4F
ca. 50 exs
M.5A
ca. 200 exs.
M.5B
ca. 500 exs.
M.5C
a.
b
c
ca. 200 exs.
M.6A.
a
b
c
ca. 700 exs.
M.6B
a.
b.
ca. 40 exs.
M.7
a.
b.
c.
d.
e.
ca. 450 exs.

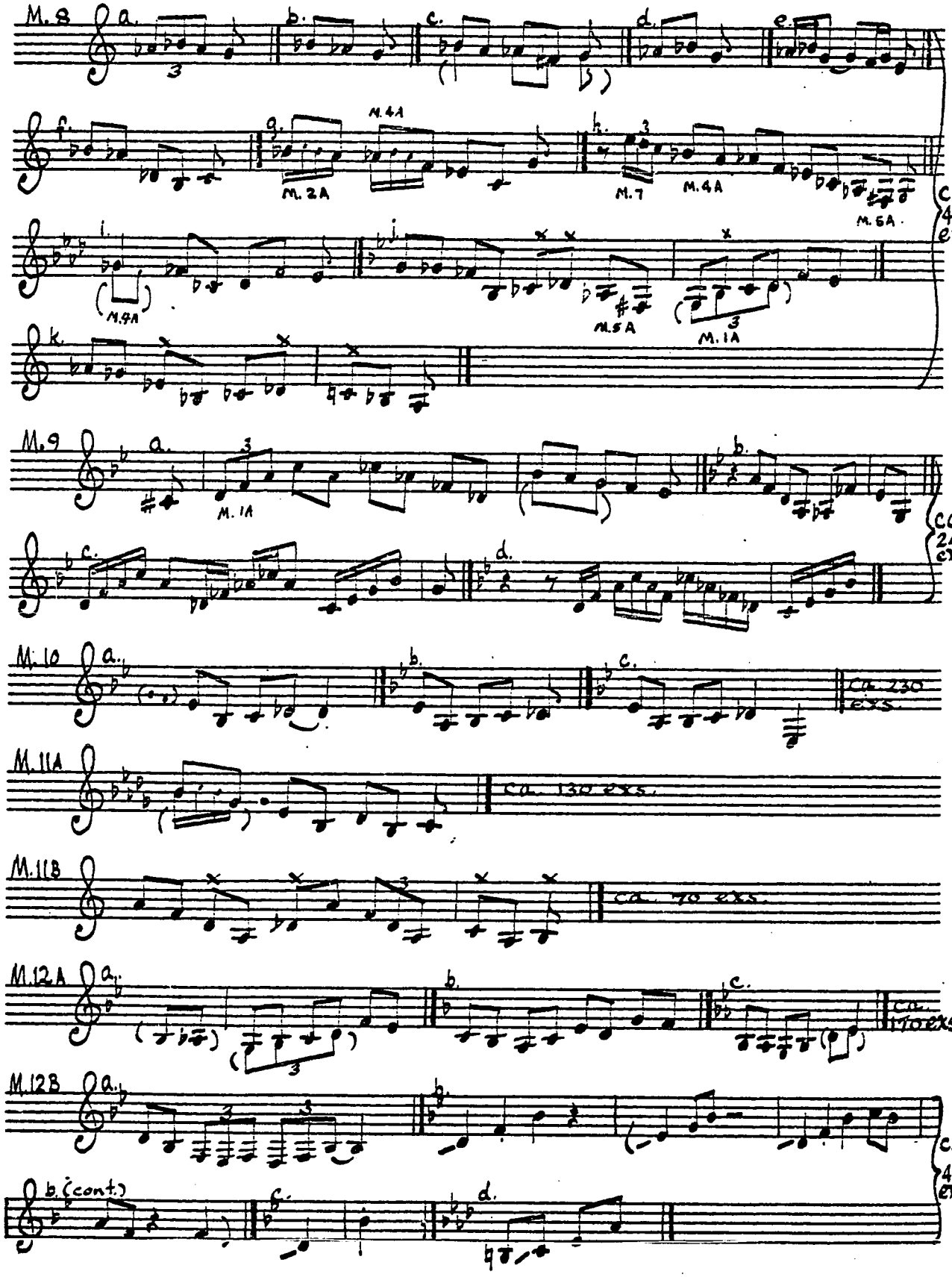
M. 8
M. 4A
M. 2A
M. 7
M. 4A
M. 6A
ca. 420 exs.
M. 9A
M. 5A
M. 1A
M. 9
M. 1A
ca. 240 exs.
M. 10
ca. 230 exs.
M. 11A
ca. 130 exs.
M. 11B
ca. 70 exs.
M. 12A
ca. 40 exs.
M. 12B
b. (cont.)
ca. 40 exs.

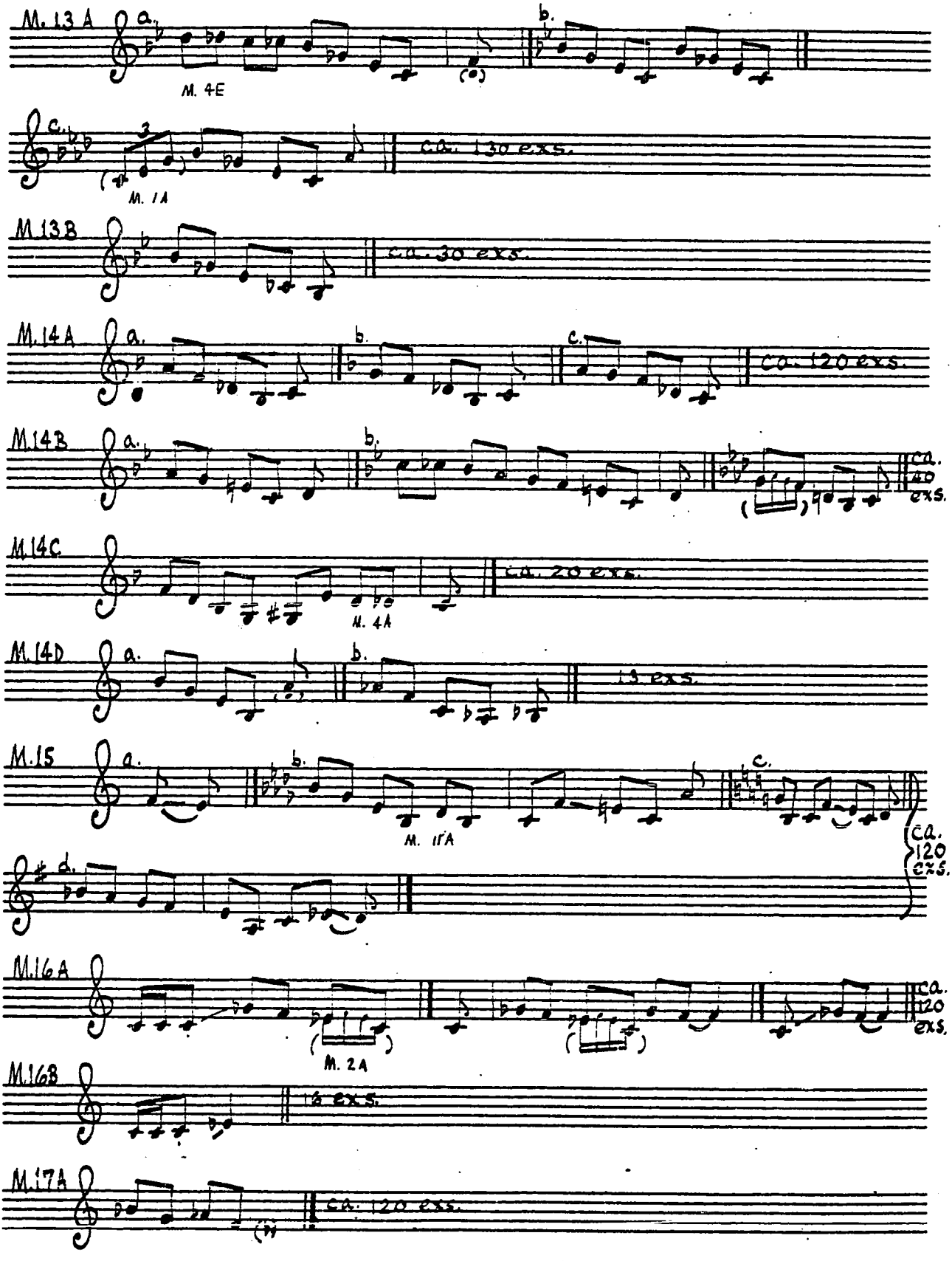
M. 13 A
a.
M. 4E
b.
c.
3
M. 1A
ca. 130 exs.
M. 13 B
ca. 30 exs.
M. 14 A
a.
b.
c.
ca. 120 exs.
M. 14 B
a.
b.
ca. 40 exs.
M. 14 C
ca. 20 exs.
M. 4A
M. 14 D
a.
b.
13 exs.
M. 15
a.
b.
M. 11A
c.
ca. 120 exs.
d.
M. 16 A
M. 2A
ca. 120 exs.
M. 16 B
16 exs.
M. 17 A
ca. 120 exs.

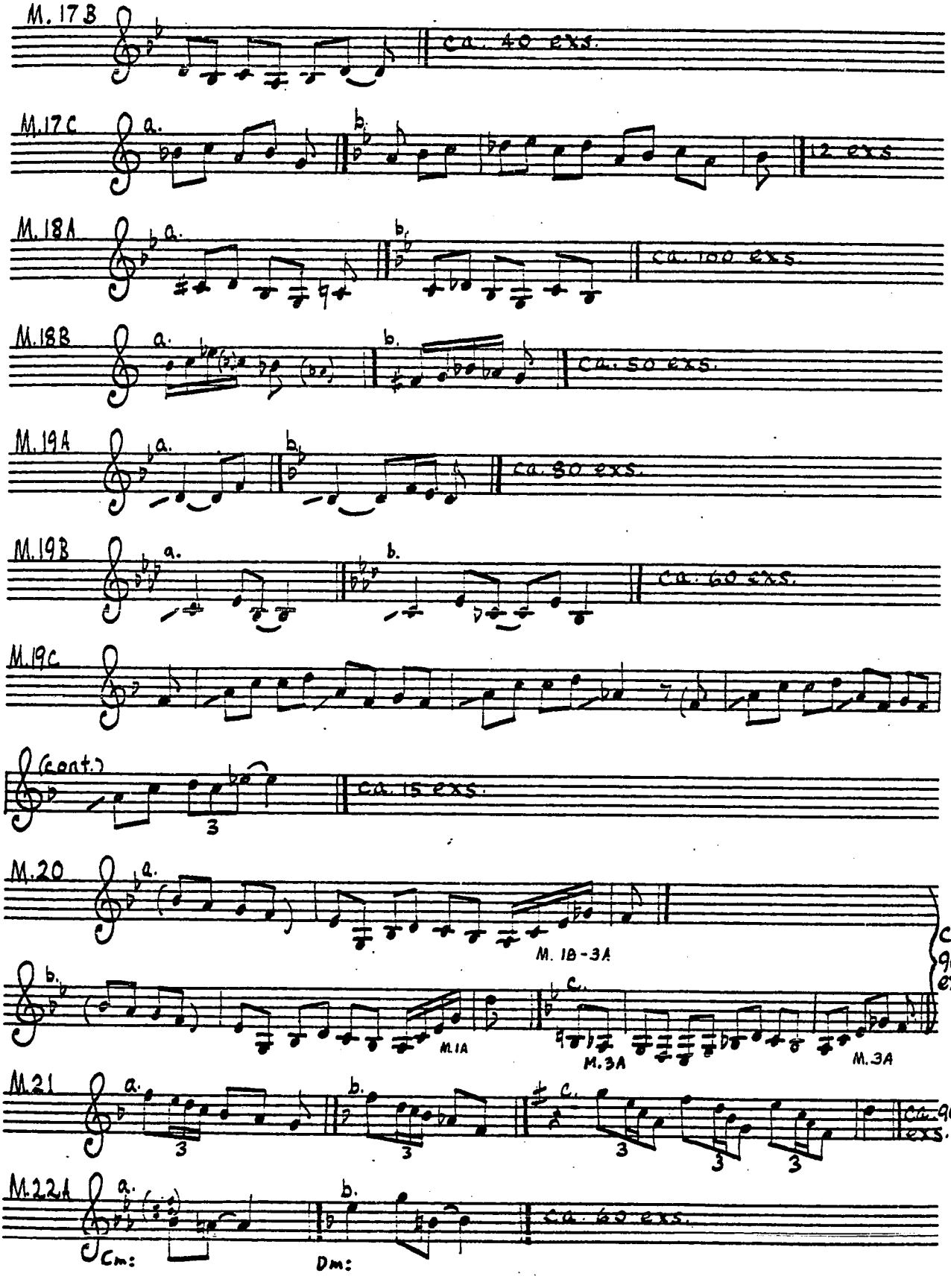
M. 17B
ca. 40 exs.
M. 17C
a.
b.
2 exs.
M. 18A
a.
b.
ca. 100 exs.
M. 18B
a.
b.
ca. 50 exs.
M. 19A
a.
b.
ca. 80 exs.
M. 19B
a.
b.
ca. 60 exs.
M. 19C
(cont.)
3
ca. 15 exs.
M. 20
a.
M. 1B-3A
ca. 90 exs.
b.
M. 1A
c.
M. 3A
M. 3A
M. 21
a.
b.
c.
ca. 90 exs.
M. 22A
a.
b.
Cm:
Dm:
ca. 60 exs.

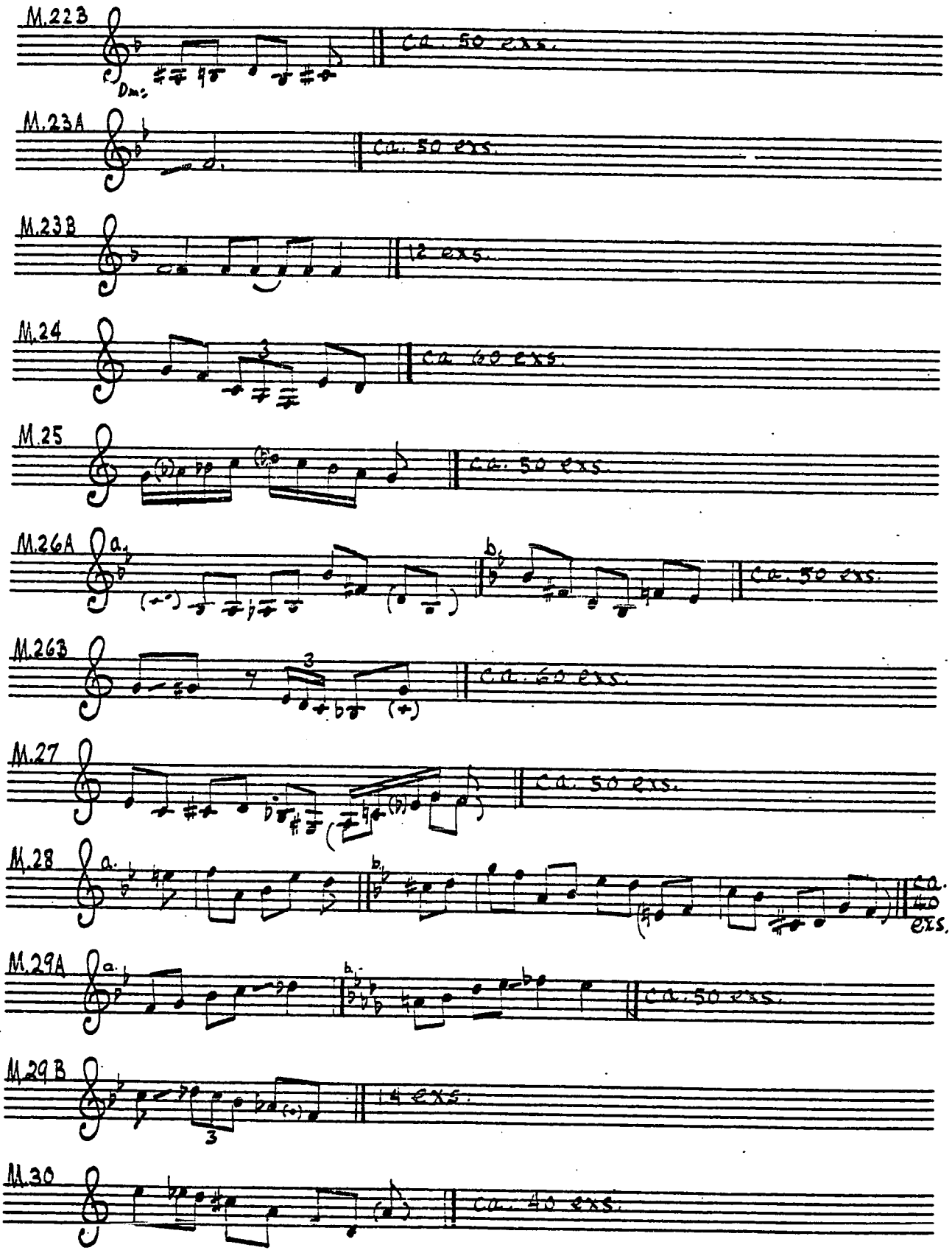
M.22B
Dm:
ca. 50 exs.
M.23A
ca. 50 exs.
M.23B
12 exs.
M.24
ca. 60 exs.
M.25
ca. 50 exs.
M.26A
ca. 50 exs.
M.26B
ca. 60 exs.
M.27
ca. 50 exs.
M.28
ca. 40 exs.
M.29A
ca. 50 exs.
M.29B
14 exs.
M.30
ca. 40 exs.

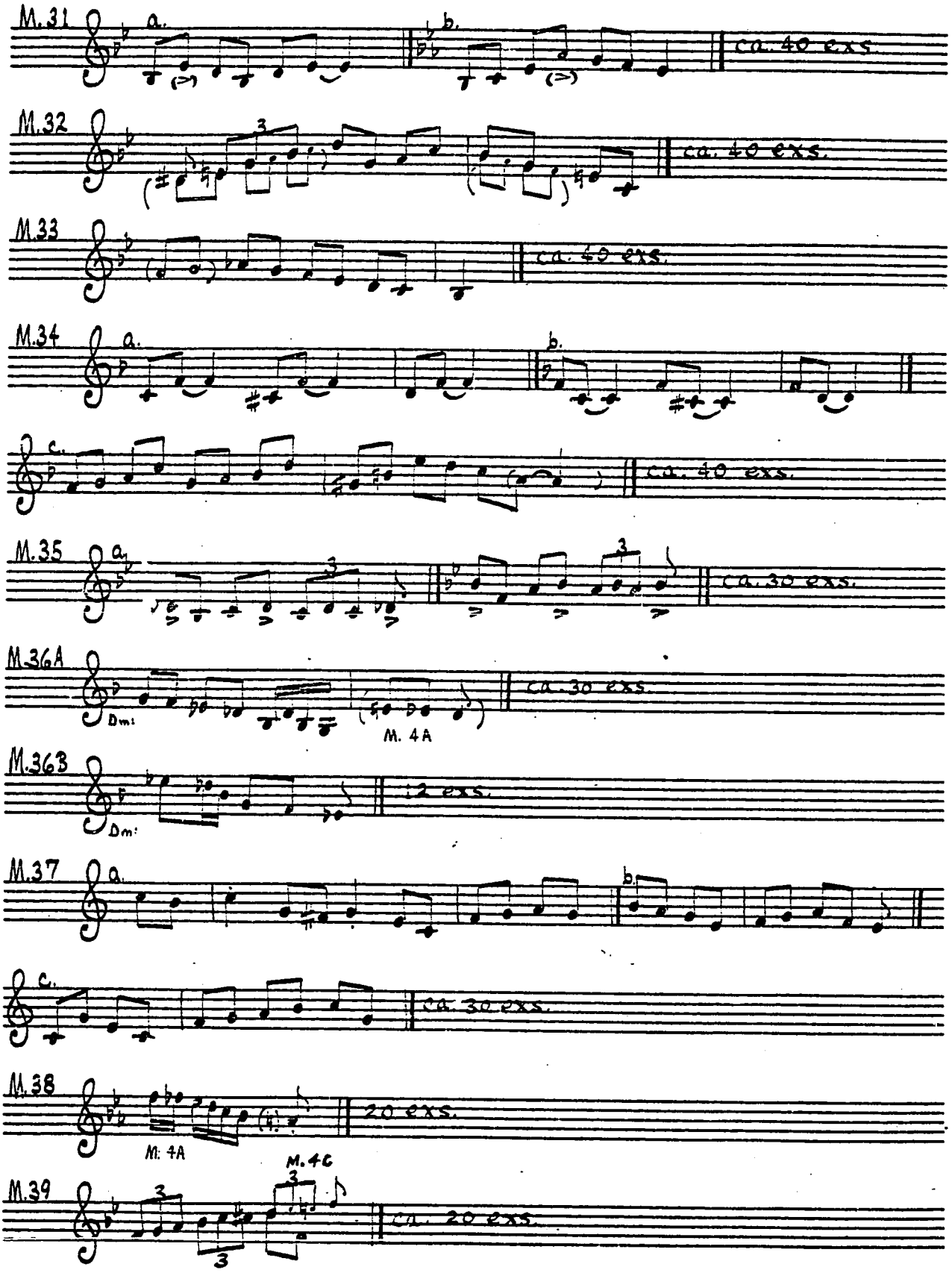
M.31
a.
b.
ca. 40 exs.
M.32
ca. 40 exs.
M.33
ca. 40 exs.
M.34
a.
b.
c.
ca. 40 exs.
M.35
a.
ca. 30 exs.
M.36A
Dm:
M. 4A
ca. 30 exs.
M.36B
Dm:
12 exs.
M.37
a.
b.
c.
ca. 30 exs.
M.38
M: 4A
20 exs.
M.39
M.4C
ca. 20 exs.

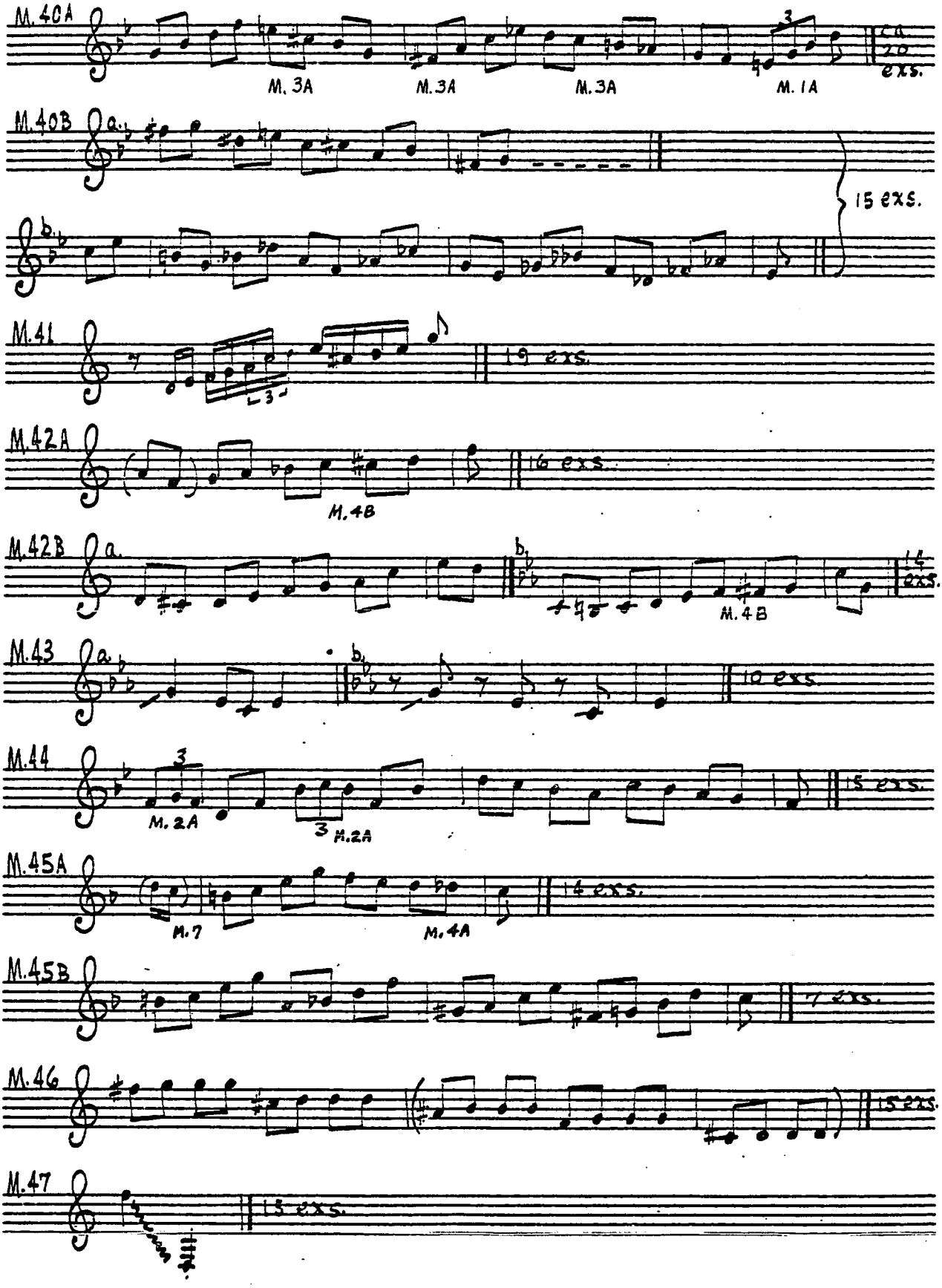
M.40A
M. 3A
M. 3A
M. 3A
M. 1A
20 exs.
M.40B
15 exs.
M.41
19 exs.
M.42A
M. 4B
16 exs.
M.42B
M. 4B
14 exs.
M.43
10 exs.
M.44
M. 2A
M. 2A
5 exs.
M.45A
M. 7
M. 4A
4 exs.
M.45B
7 exs.
M.46
15 exs.
M.47
13 exs.

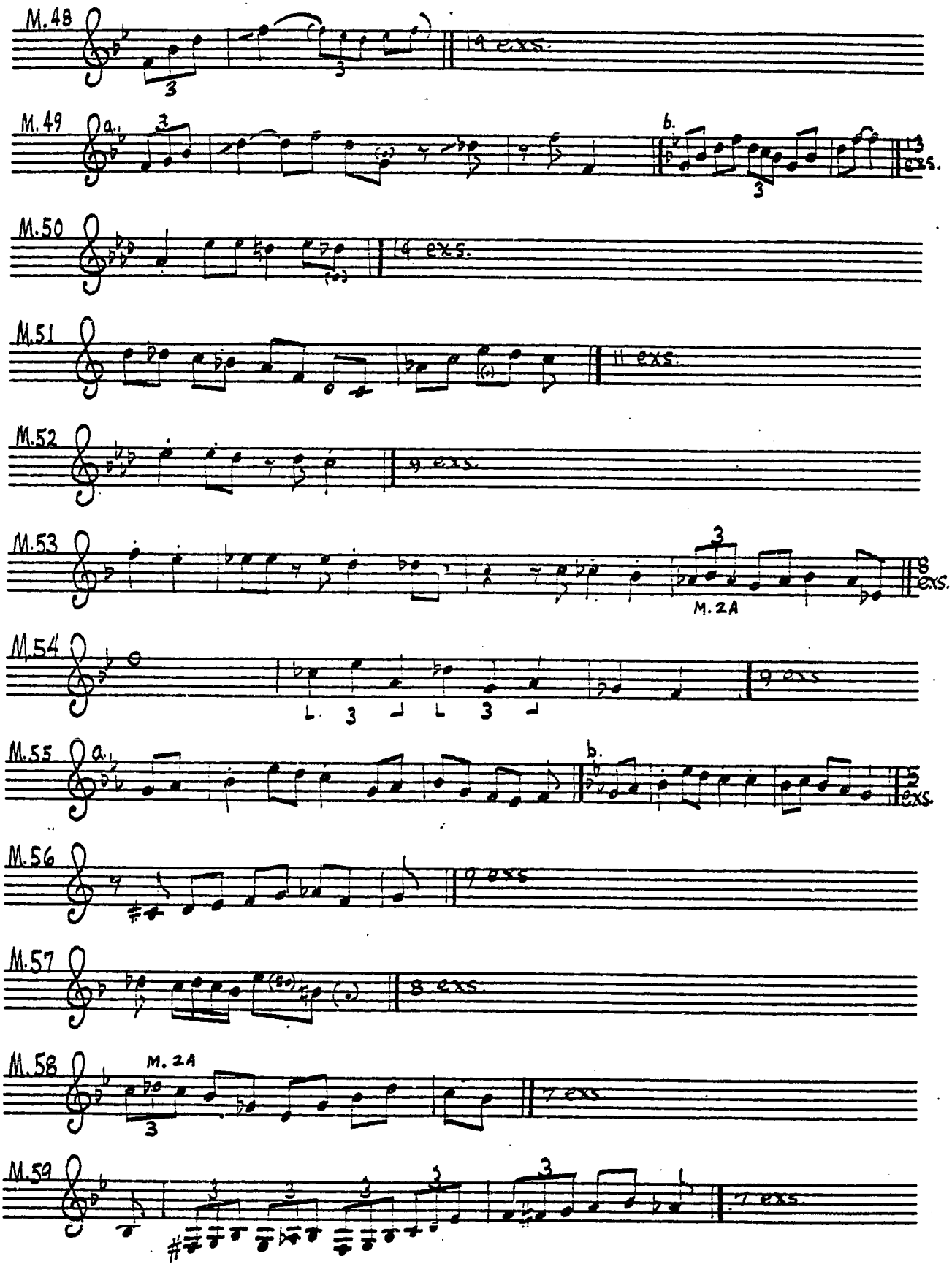
M.48
19 exs.
M.49
a.
b.
3 exs.
M.50
4 exs.
M.51
11 exs.
M.52
9 exs.
M.53
8 exs.
M.2A
M.54
9 exs
M.55
a.
b.
5 exs.
M.56
9 exs
M.57
8 exs.
M.58
M.2A
7 exs.
M.59
7 exs

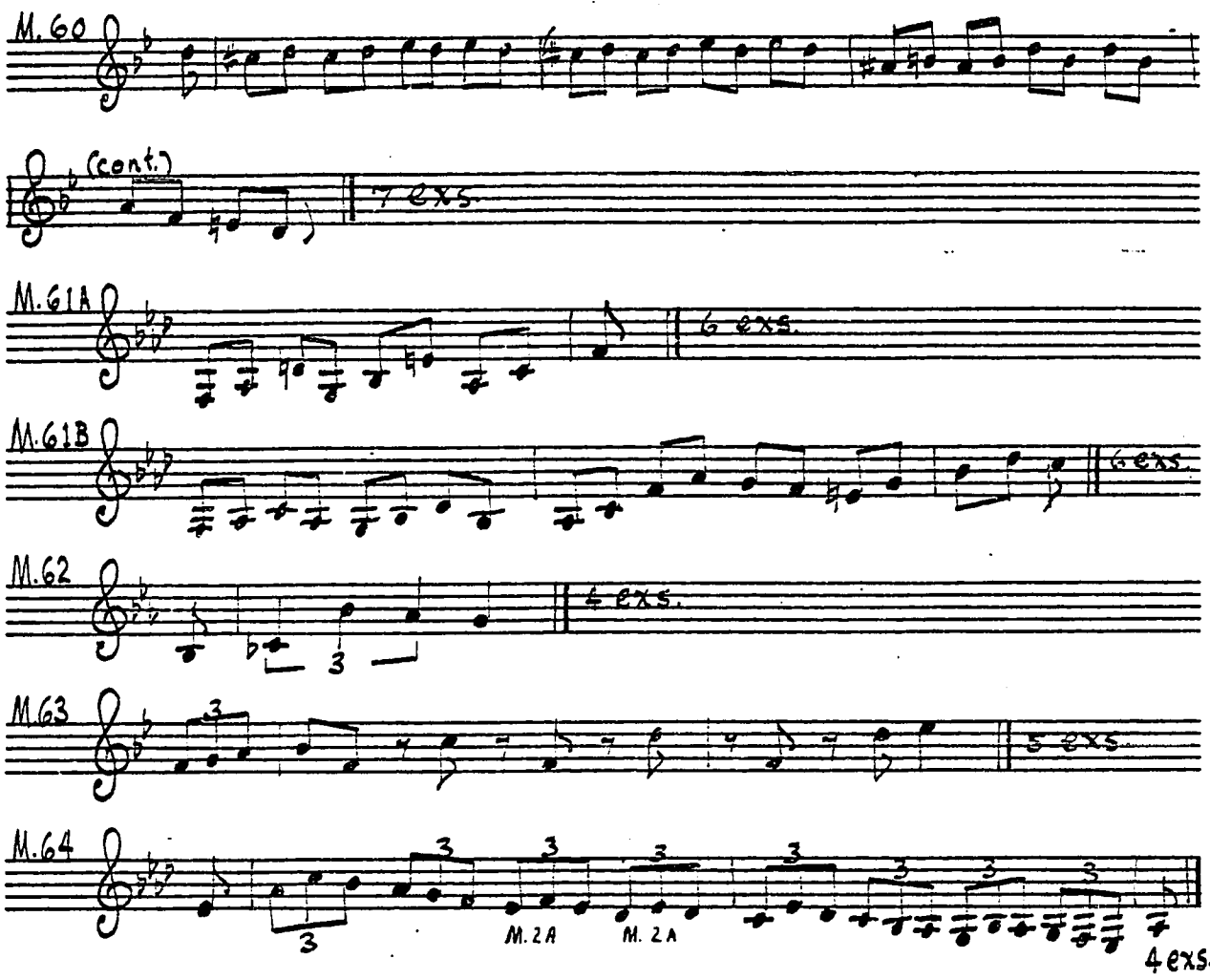
M.60
(cont.)
7 exs.
M.61A
6 exs.
M.61B
6 exs.
M.62
4 exs.
M.63
5 exs.
M.64
M. 2A
M. 2A
4 exs.

I'VE FOUND A NEW BABY

11/30/40
POLYDOR 236 525
SPOTLITE 120

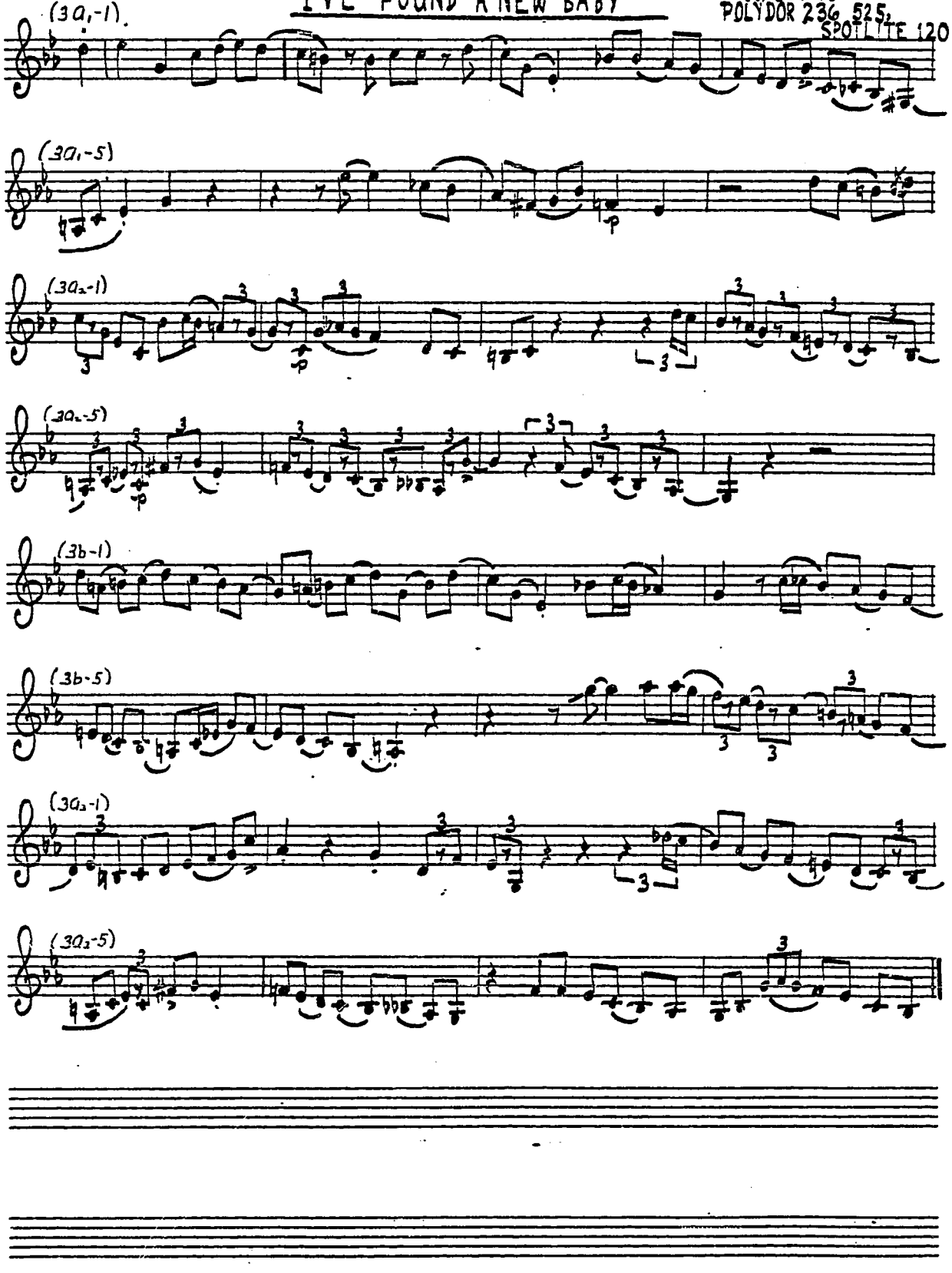

BODY AND SOUL

11/30/40; SPOTLITE 120

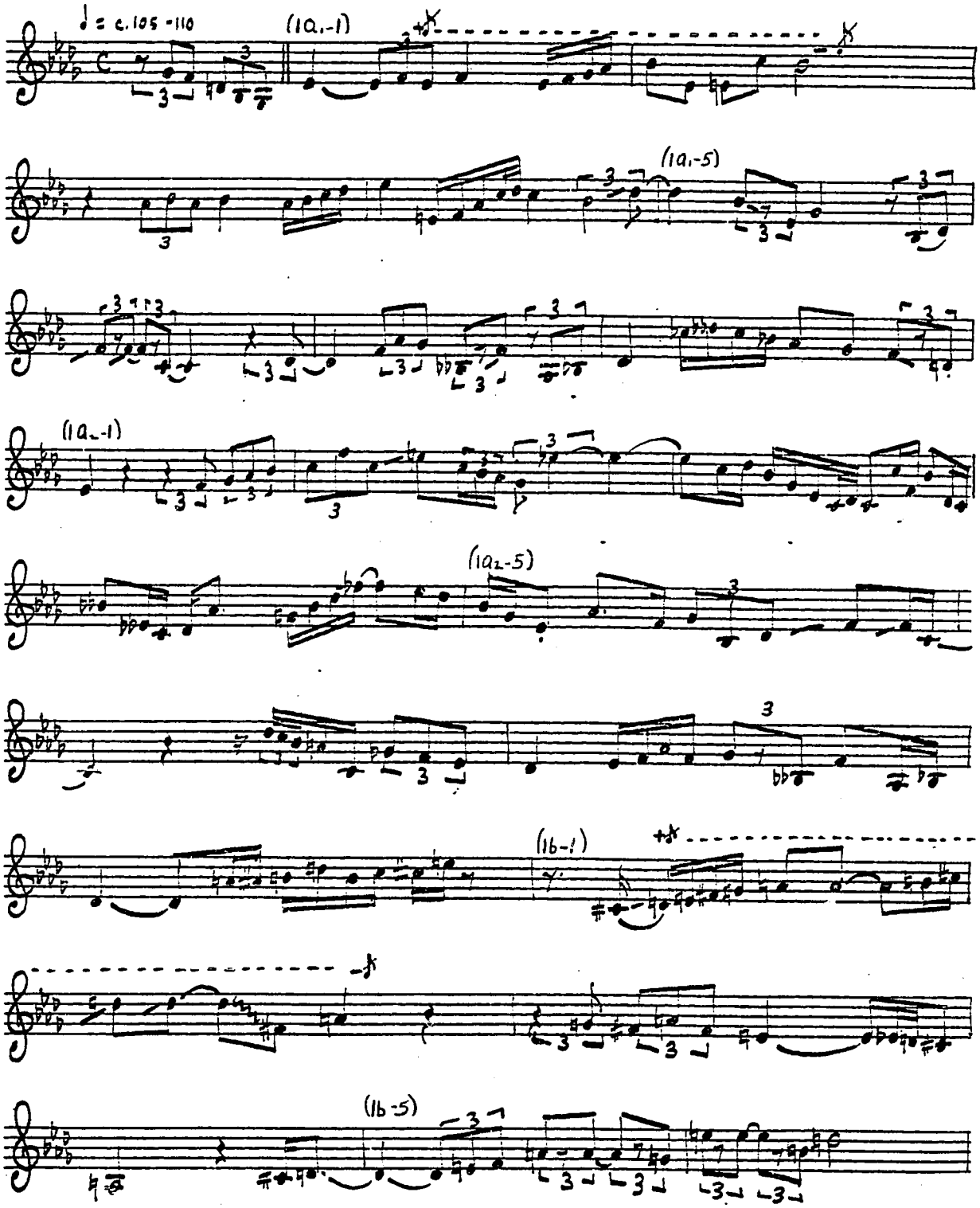

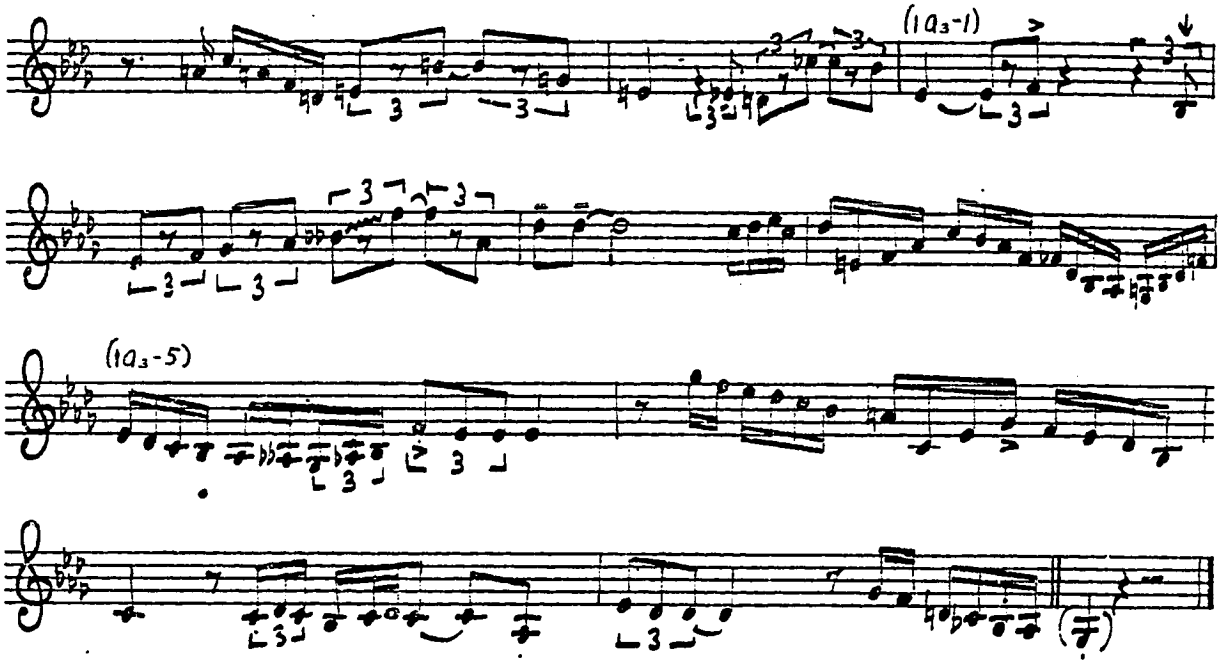
(1a3-1)
(1a3-5)

HONEYSUCKLE ROSE

12/2/40. SPOTLITE 120

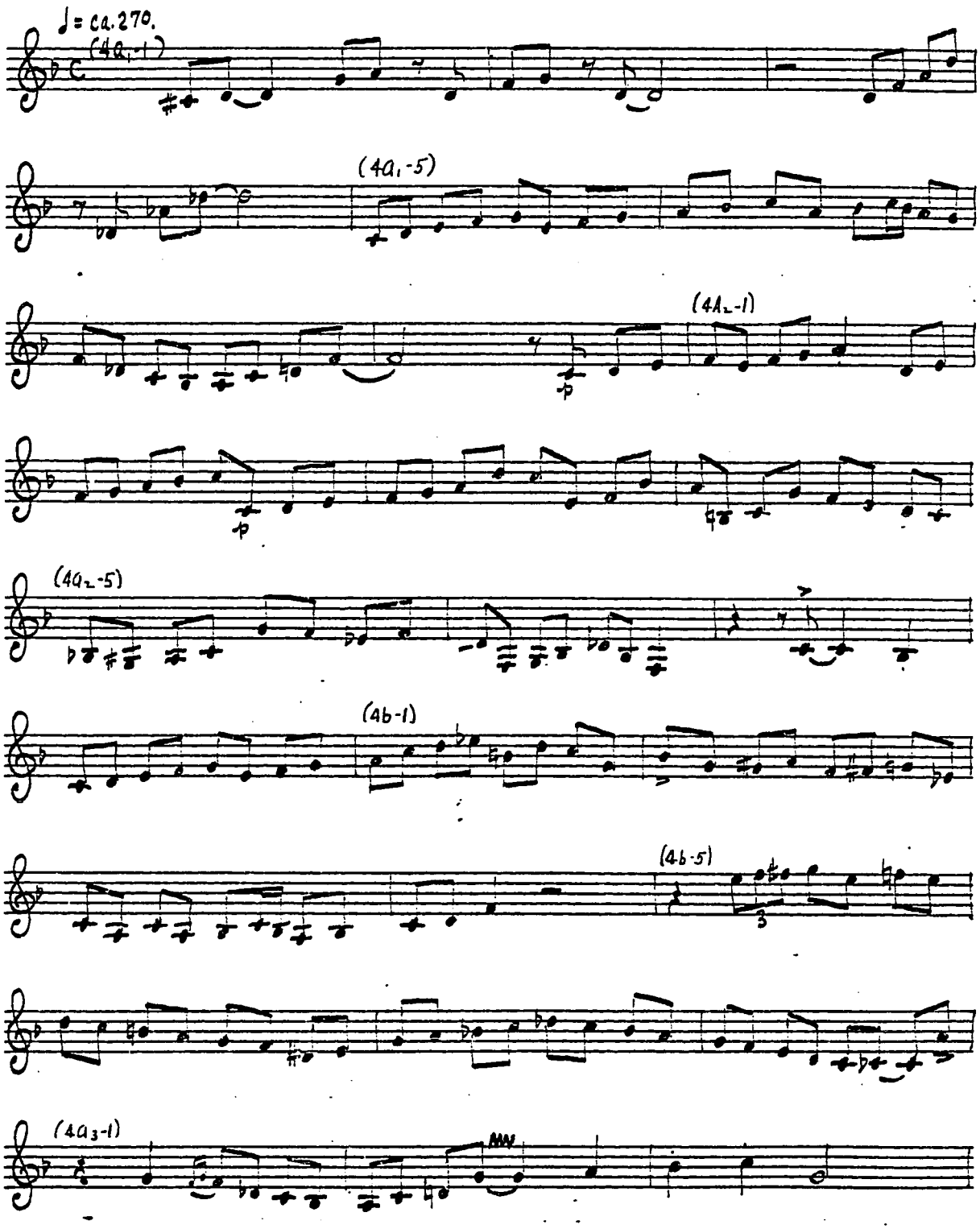

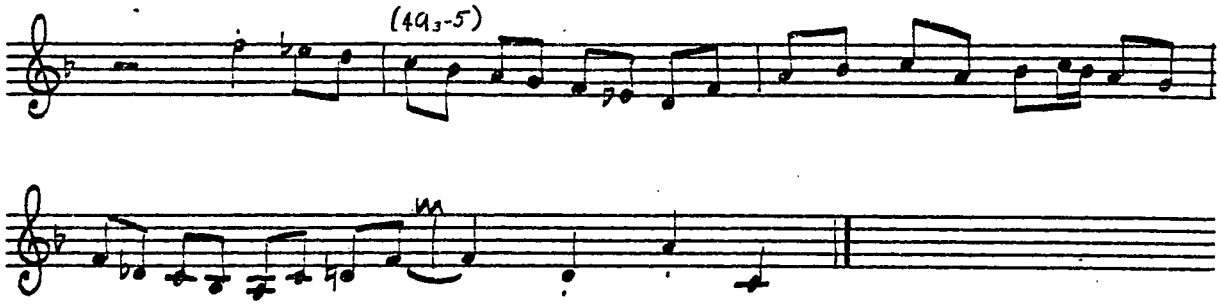
(49₃-5)

LADY BE GOOD

12/2/40; SPOTLITE 120

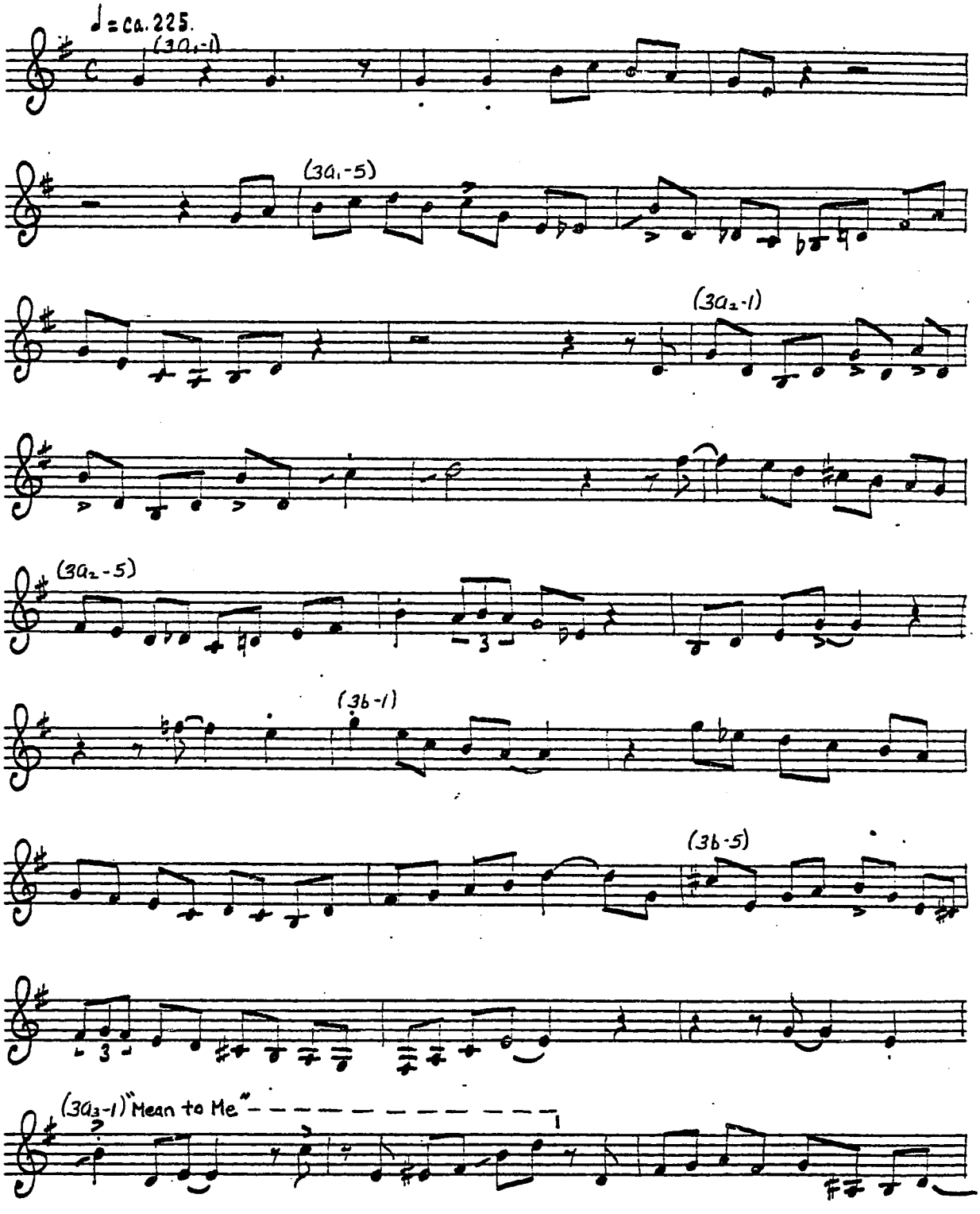

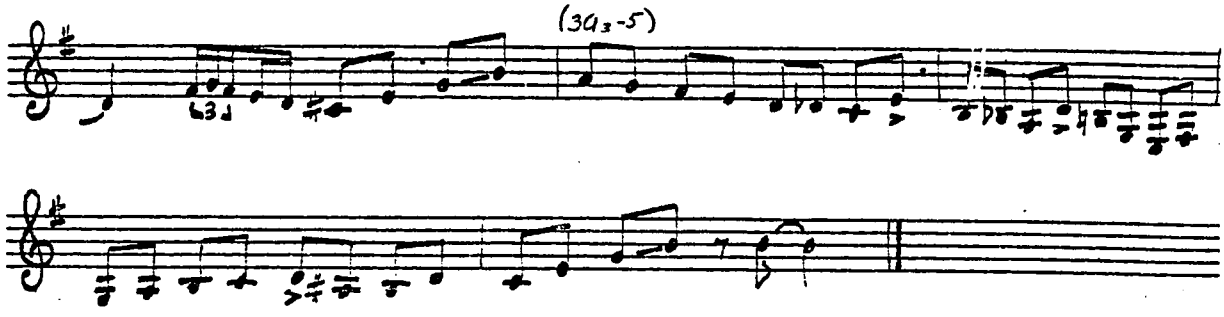
(30₃-5)

MOTEN SWING 12/2/40: POLYDOR 236 525, SPOTLITE 120

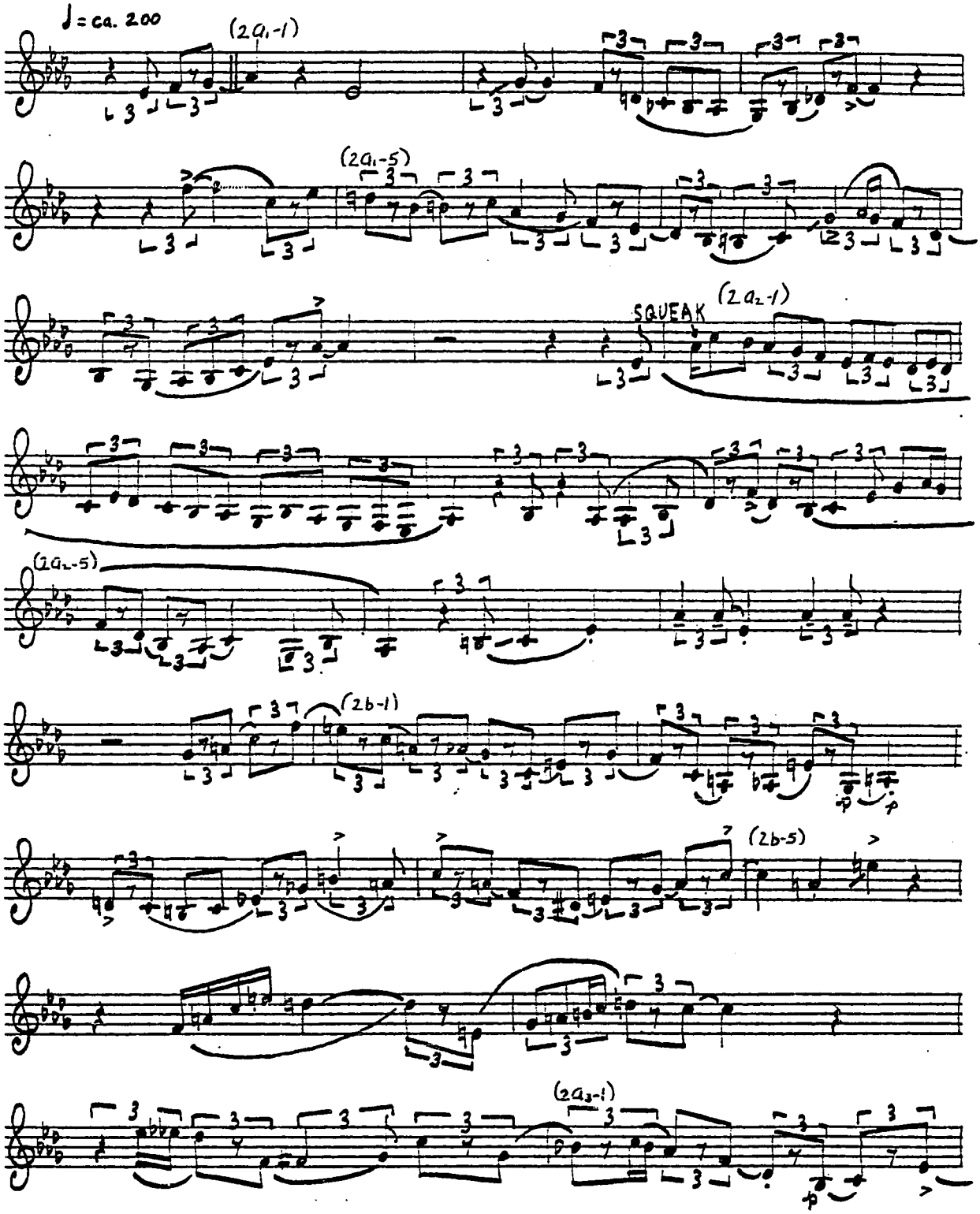

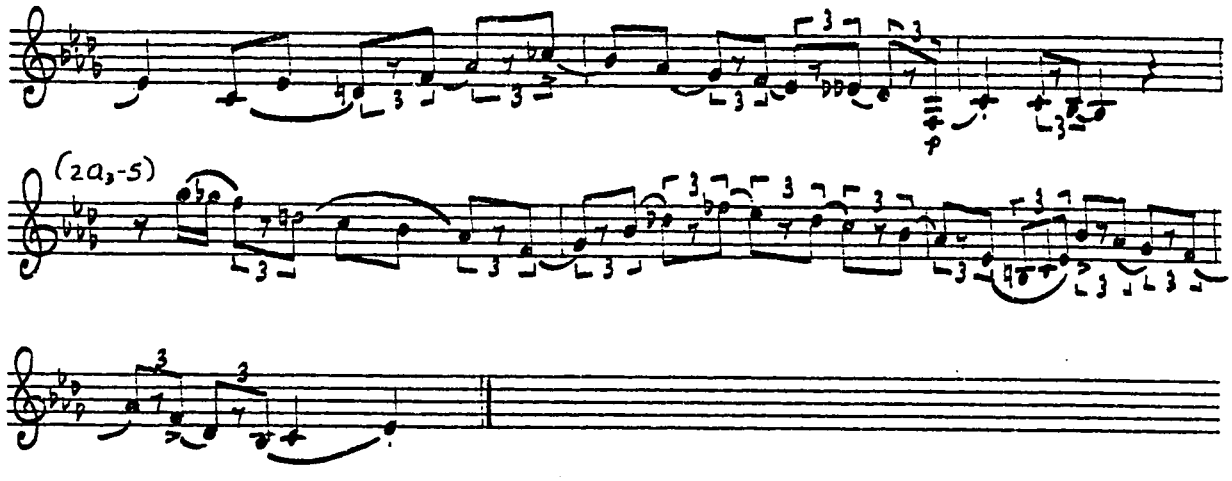
(2a, -5)

SWINGMATISM

4/30/41; DECCA 8570. D L 79236, others

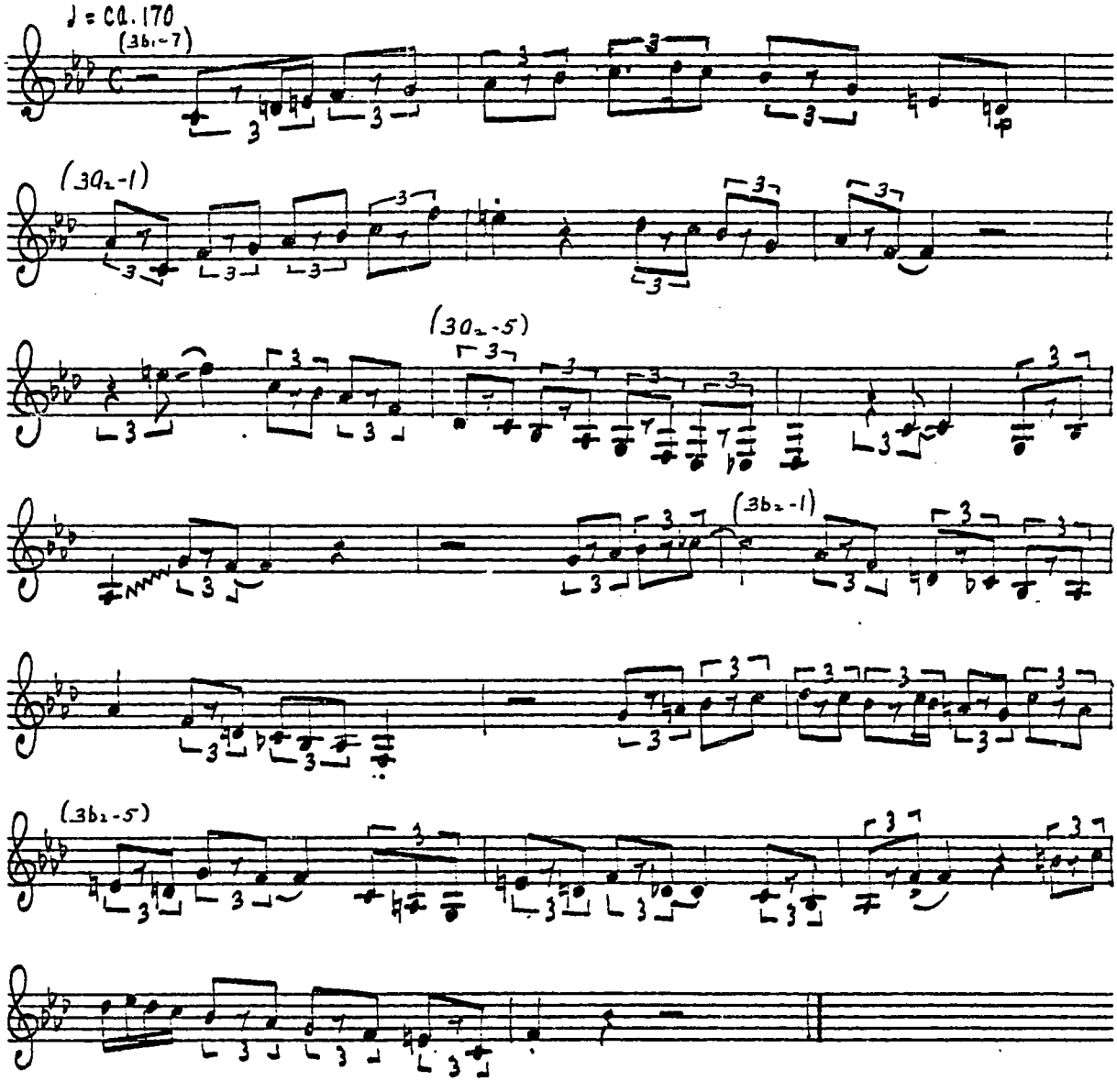

HOOTIE BLUES 4/30/41; DECCA 8559, DL 79236, OTHERS

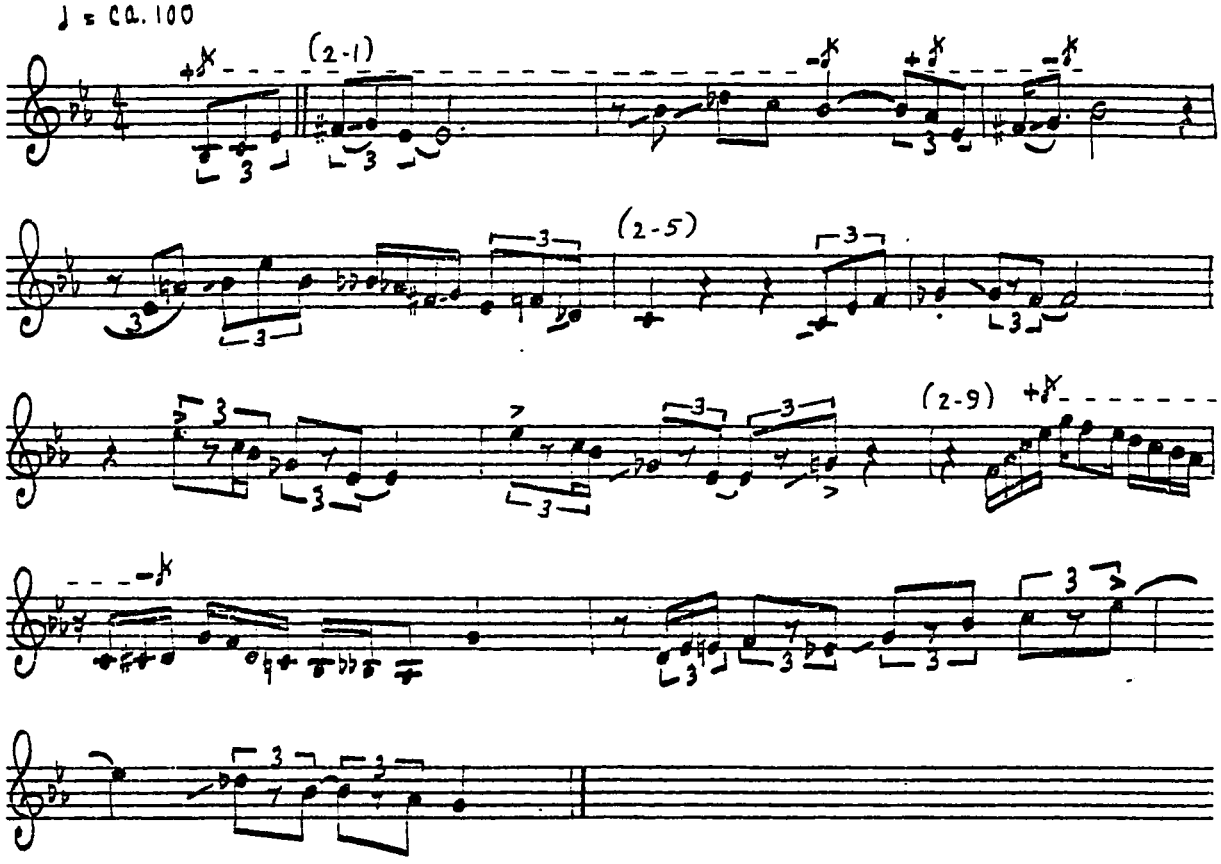

JUMP THE BLUES

2/7/42: SPOTLITE 120

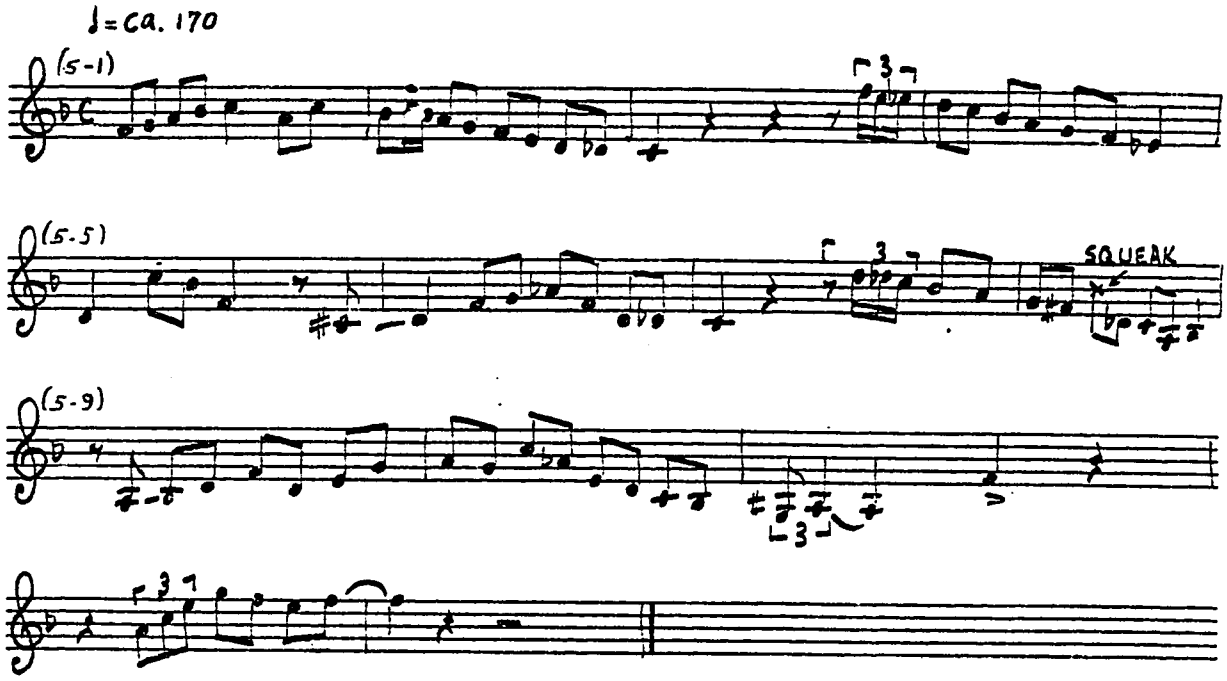

THE JUMPIN' BLUES

7/2/42; DECCA 4418; D L 79236; OTHERS

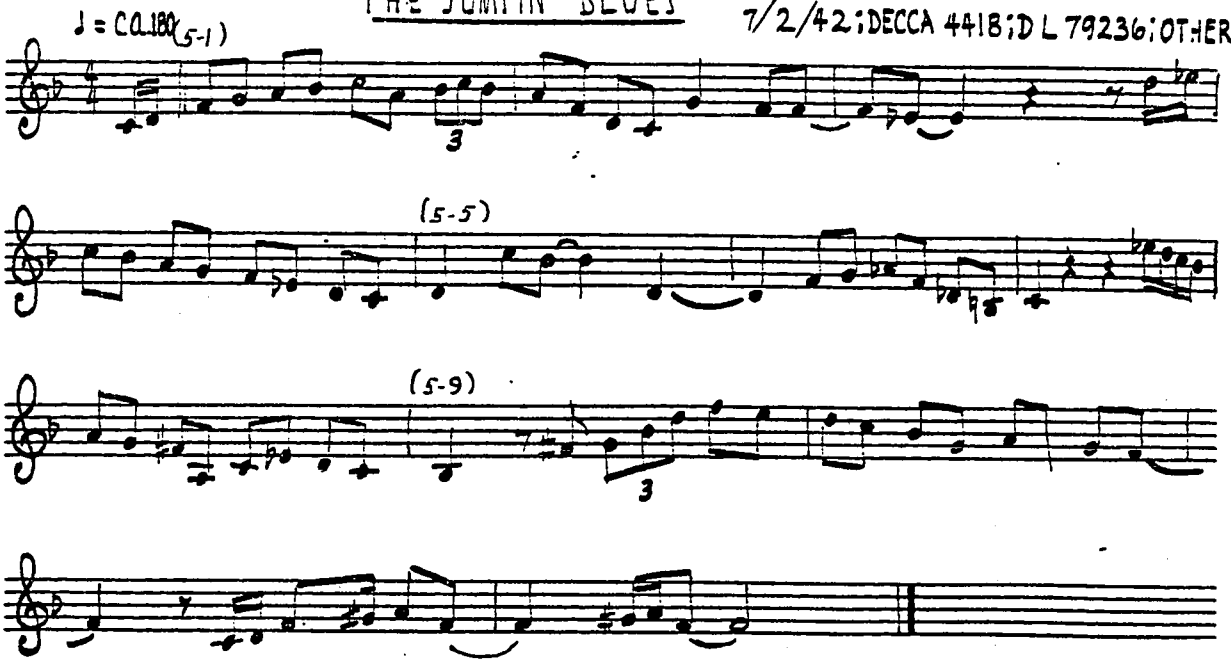

SEPIAN BOUNCE 7/2/42; DECCA 4387, DL 79236; OTHERS

♩ = ca. 160

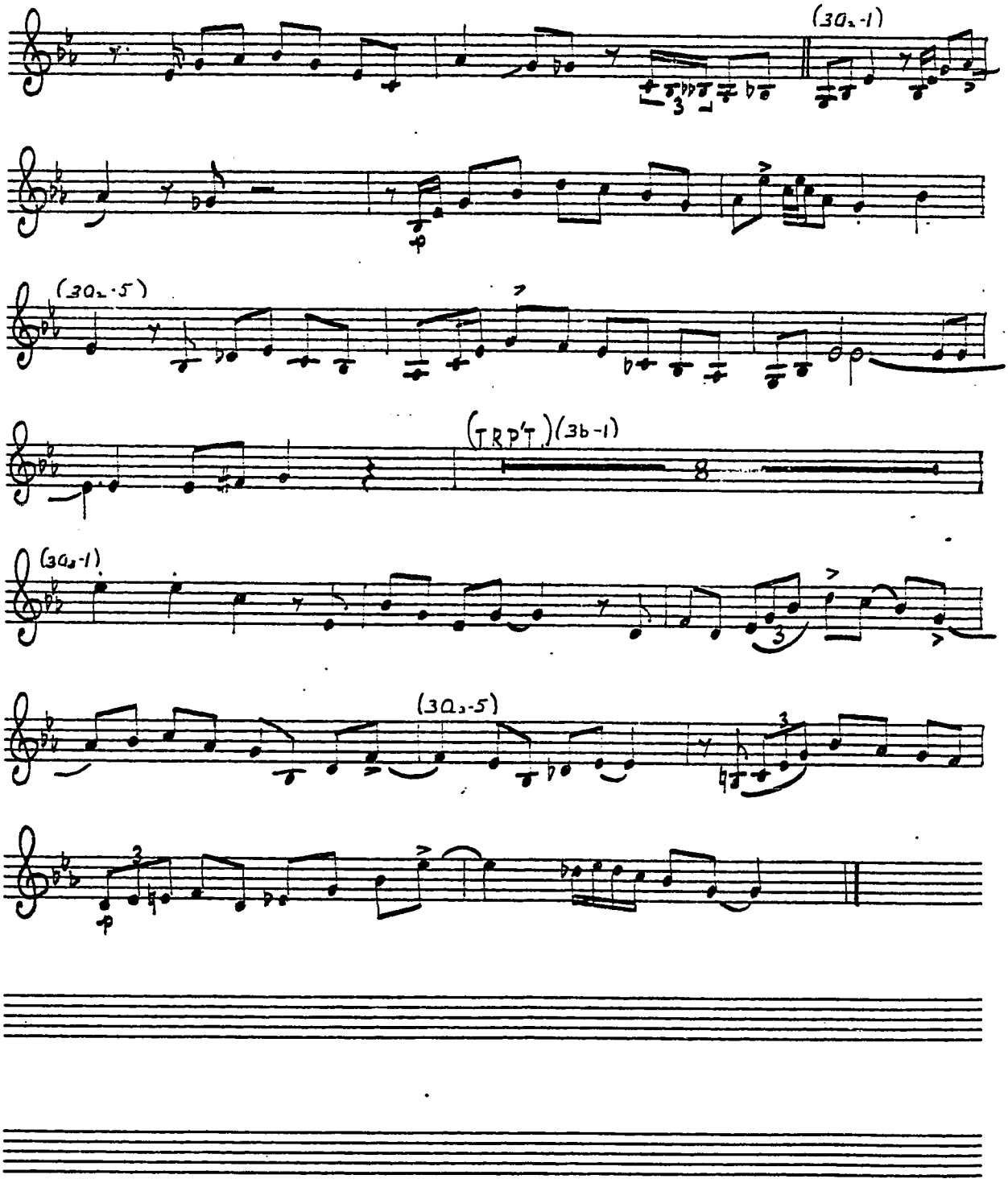

CHEROKEE ca.1942-43

SPOTLITE 120

♩ = ca. 250

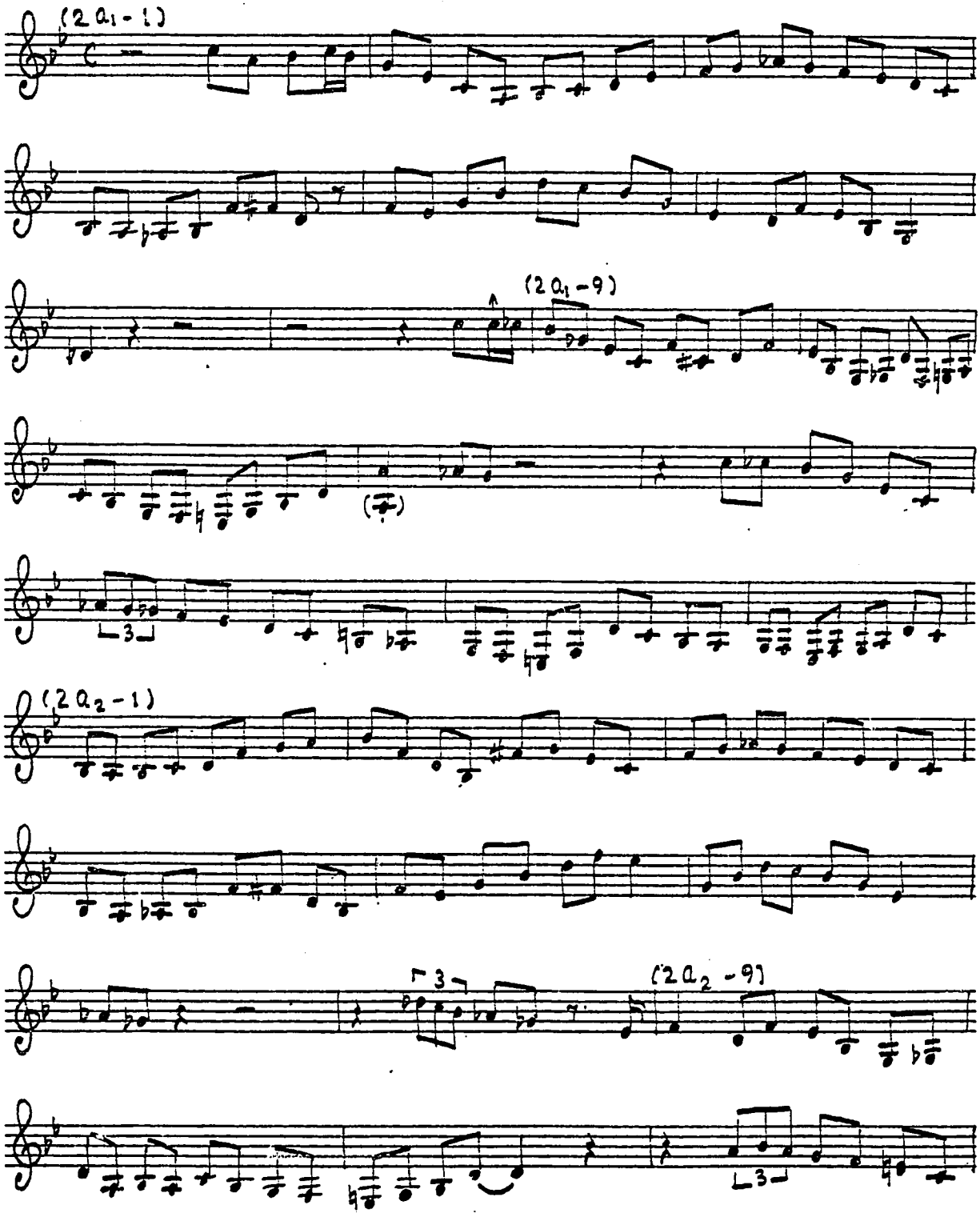

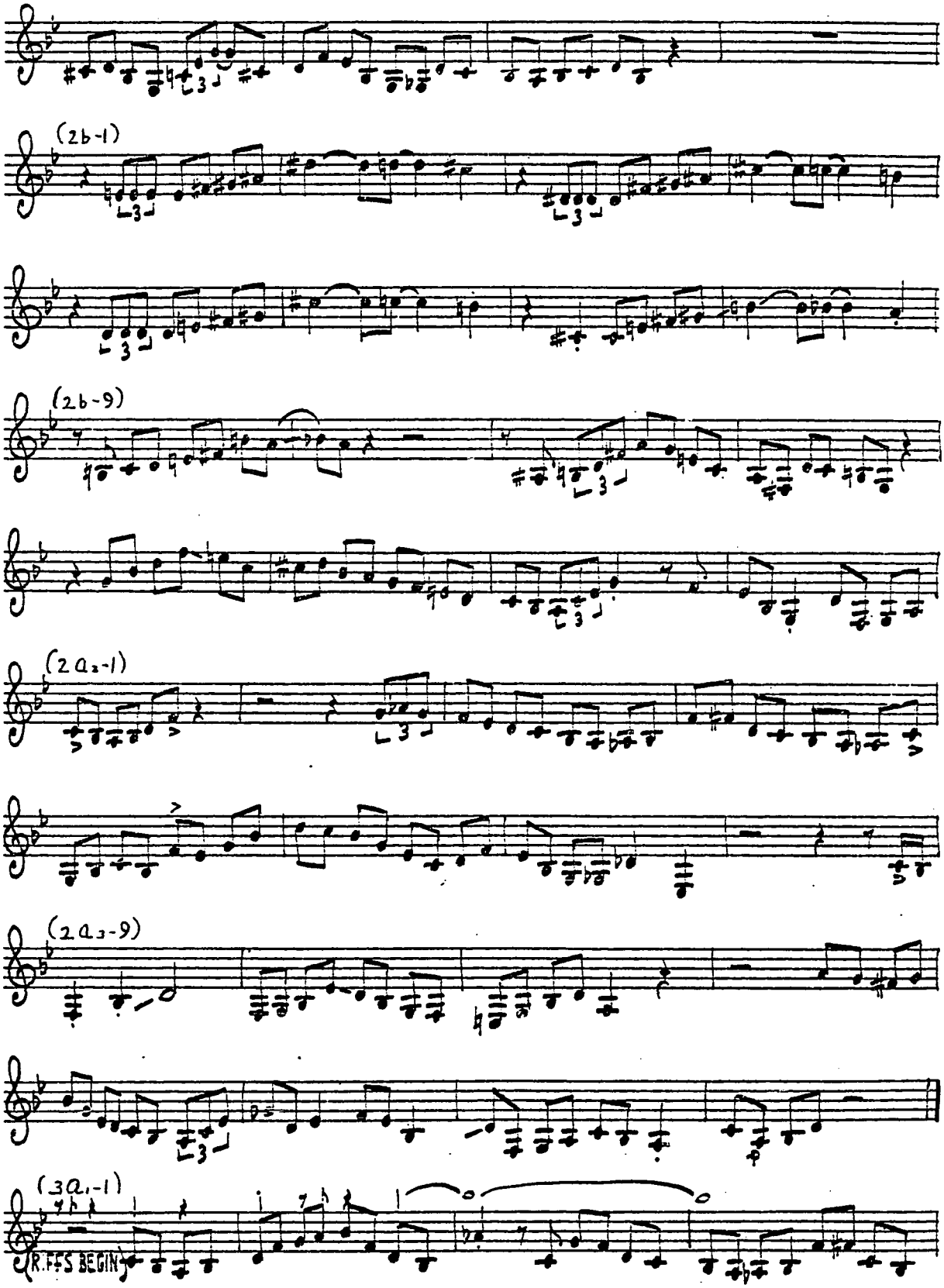
(2b-1)
(2b-9)
(2a₂-1)
(2a₃-9)
(3a₁-1)
R.F.F.S BEGIN

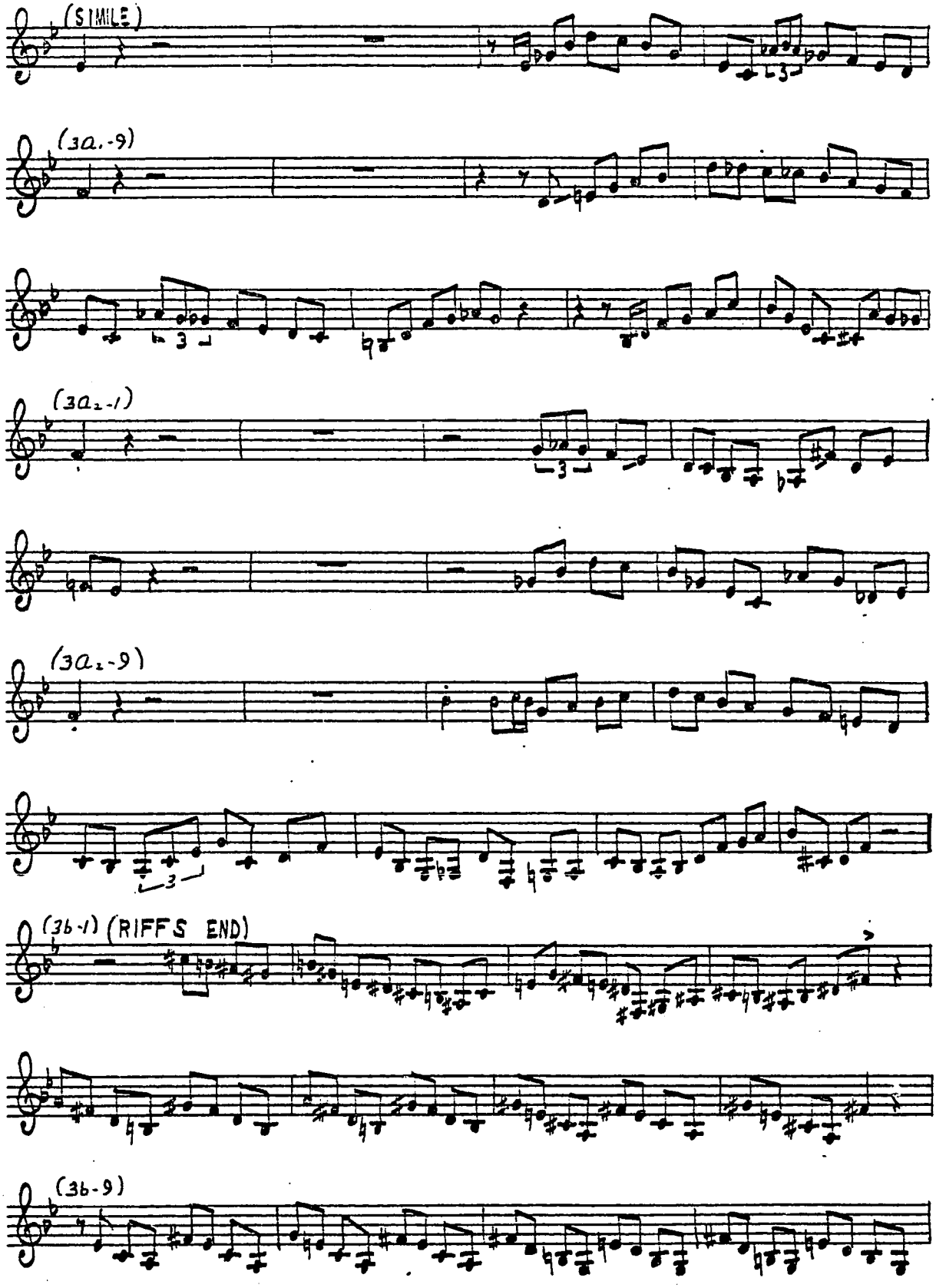
(SIMILE)
(3a.-9)
(3a₂-1)
(3a₂-9)
(3b-1) (RIFFS END)
(3b-9)

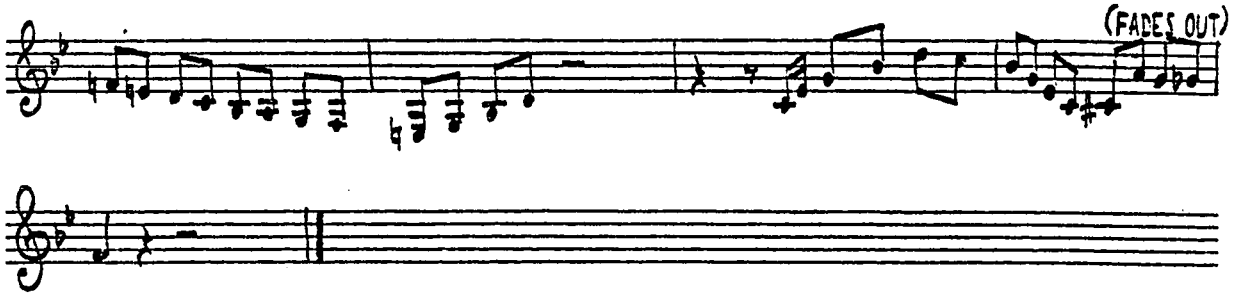
(FADES OUT)

20th CENTURY BLUES 9/4/45; APOLLO 759

OTHERS

♩ = ca. 90

(2a.-1)

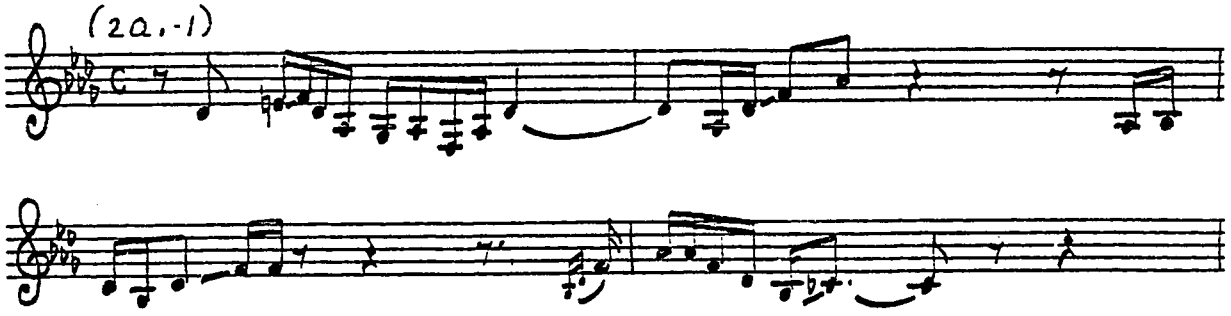

(2a.-5)

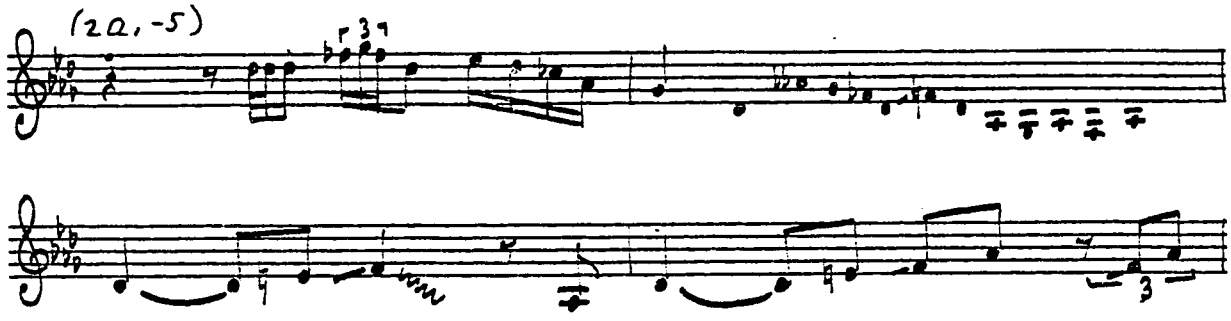

(2a.-9)

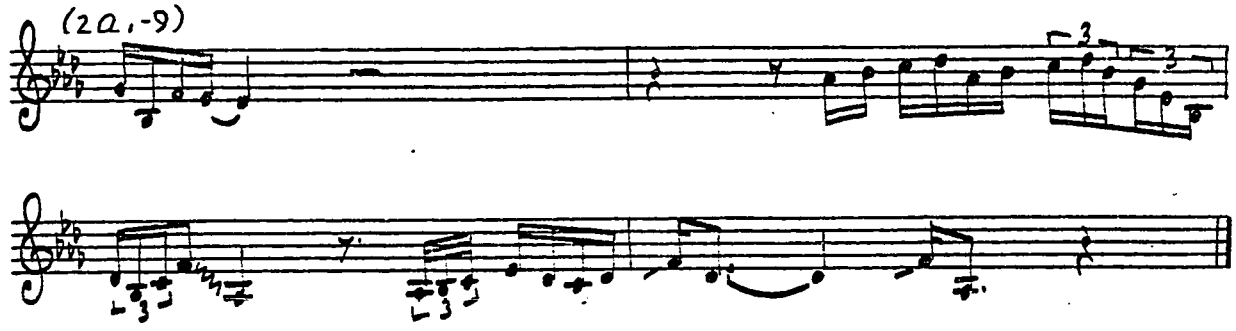

BLUES FOR NORMAN 3/25/46; DISC 2001, J.A.T.P VOL. 2, OTHERS

♩ = ca. 250

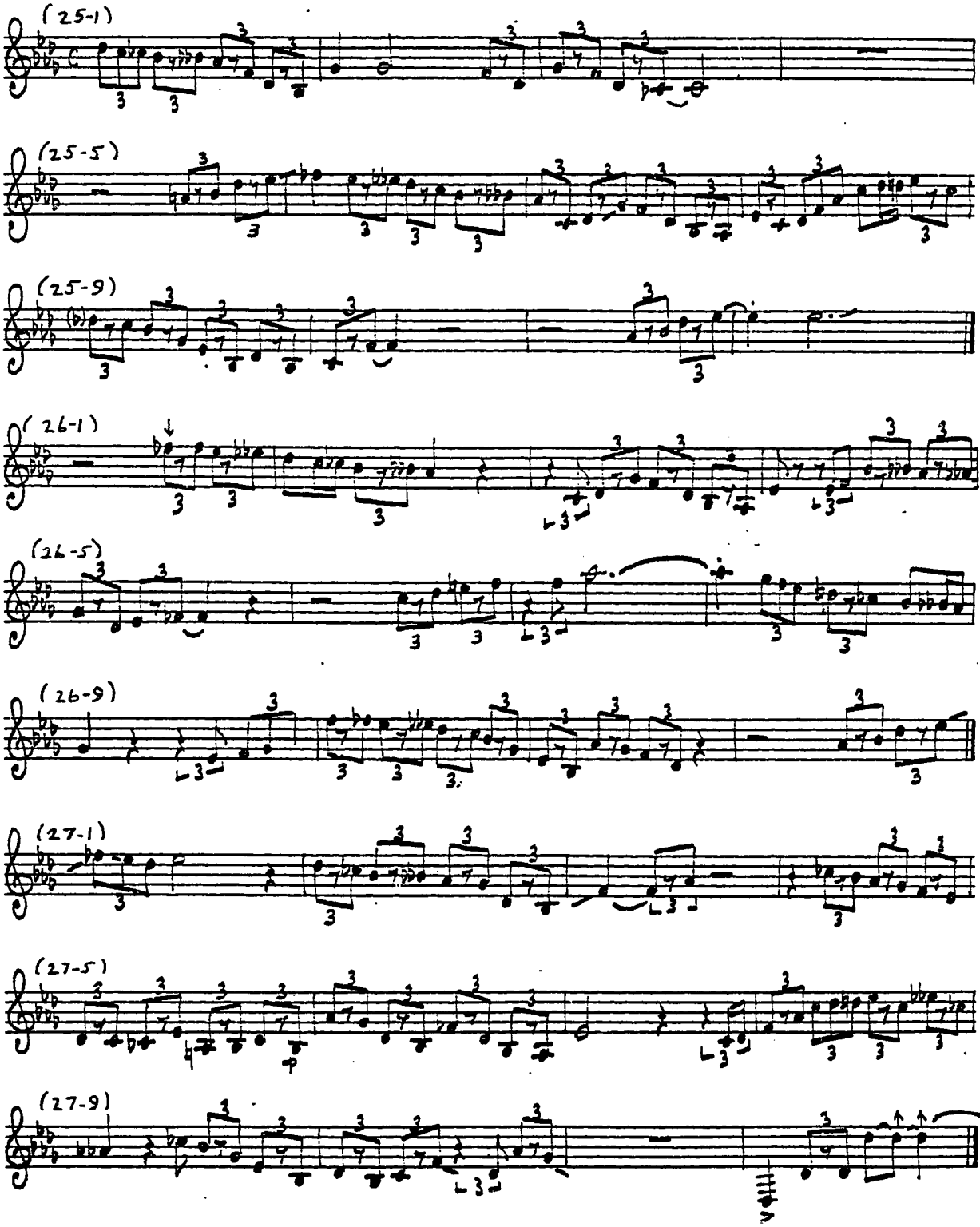

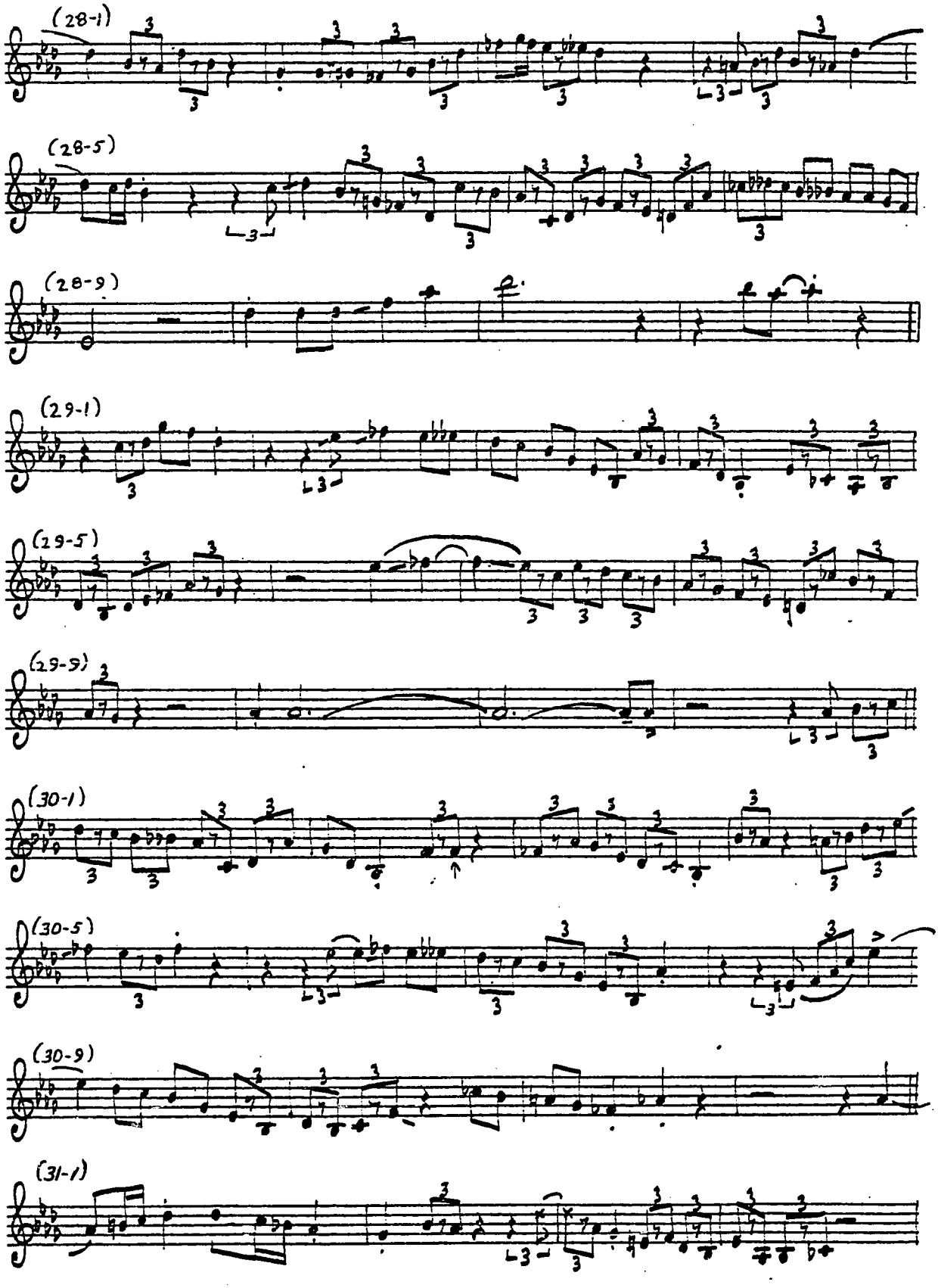
(28-1)
(28-5)
(28-9)
(29-1)
(29-5)
(29-9)
(30-1)
(30-5)
(30-9)
(31-1)

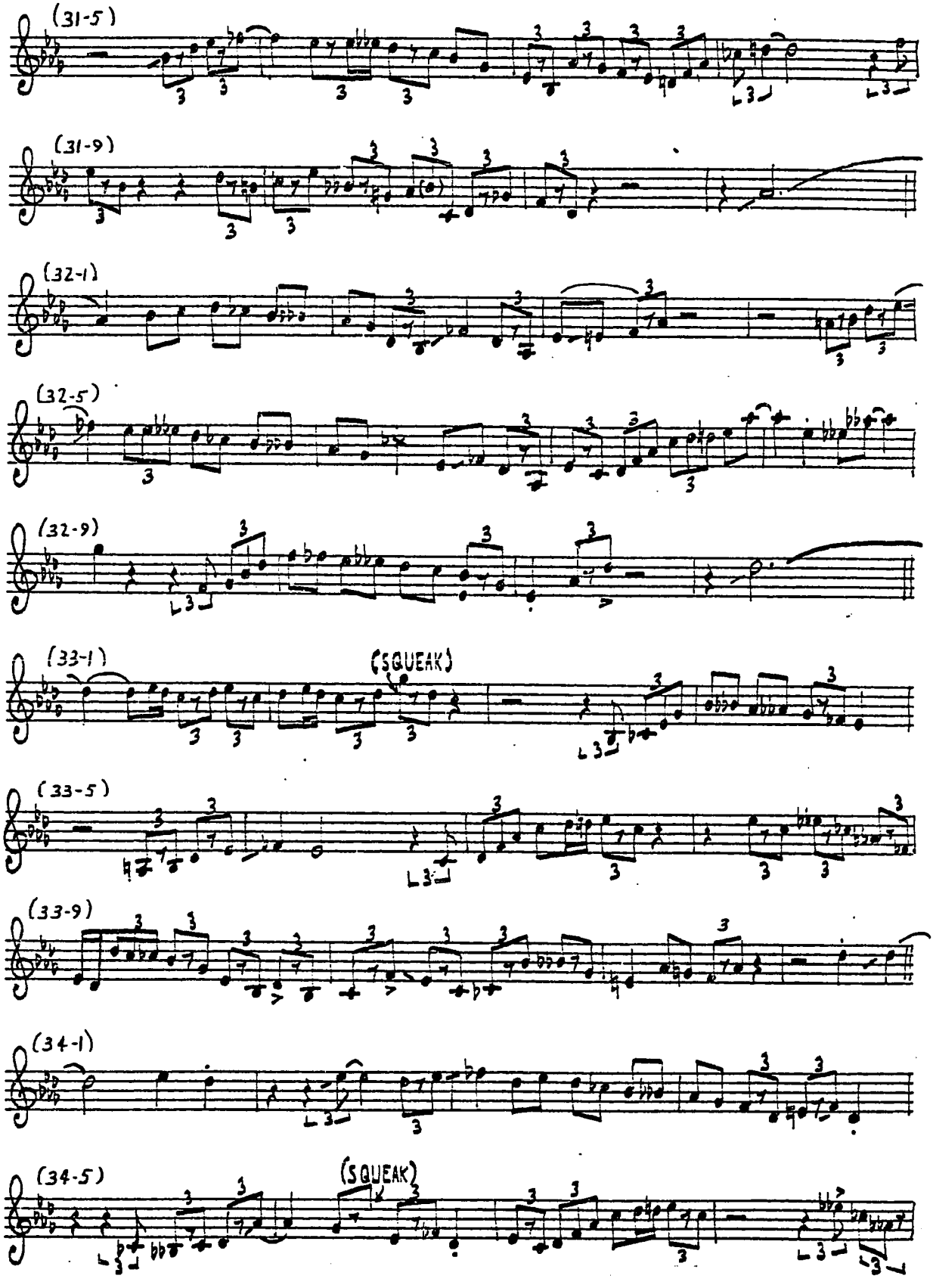
(31-5)
(31-9)
(32-1)
(32-5)
(32-9)
(33-1)
(SQUEAK)
(33-5)
(33-9)
(34-1)
(34-5)
(SQUEAK)

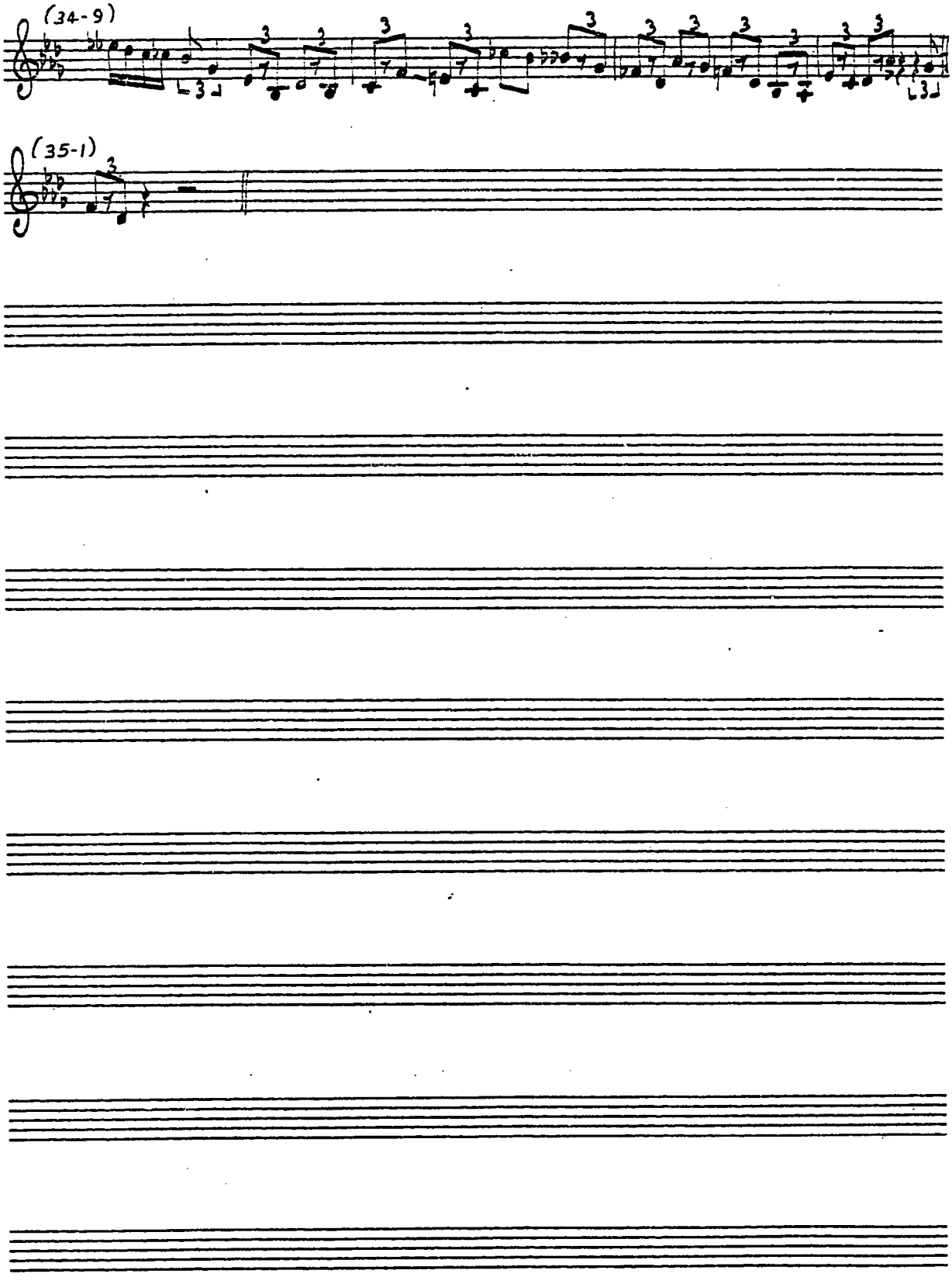
(34-9)
(35-1)

♩ = 185

GROOVIN' HIGH

2/45: GUILD 1001, SAVOY MG 12020, OTHERS

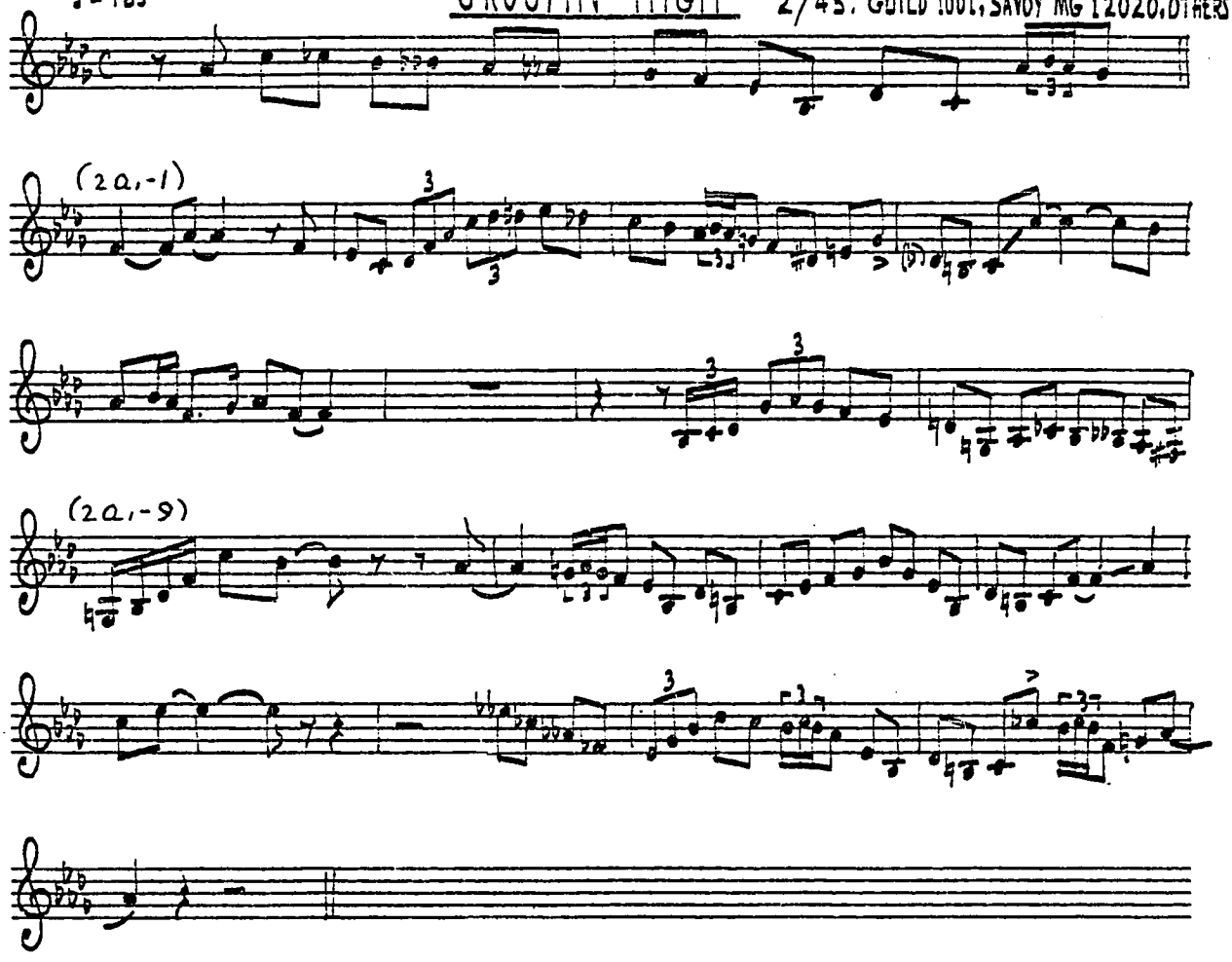

GROOVIN' HIGH 9/29/47; BLACK DEUCE, OTHERS

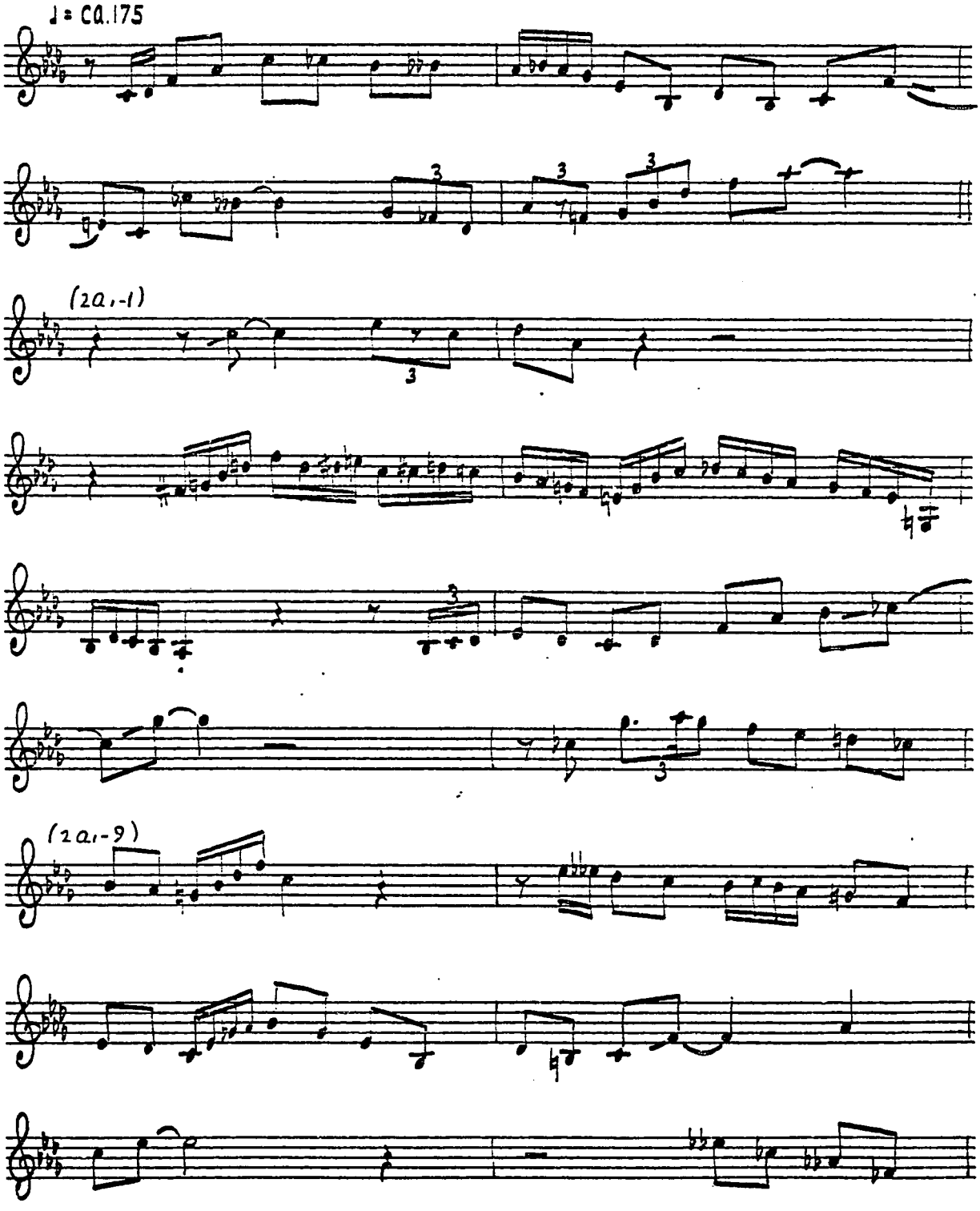

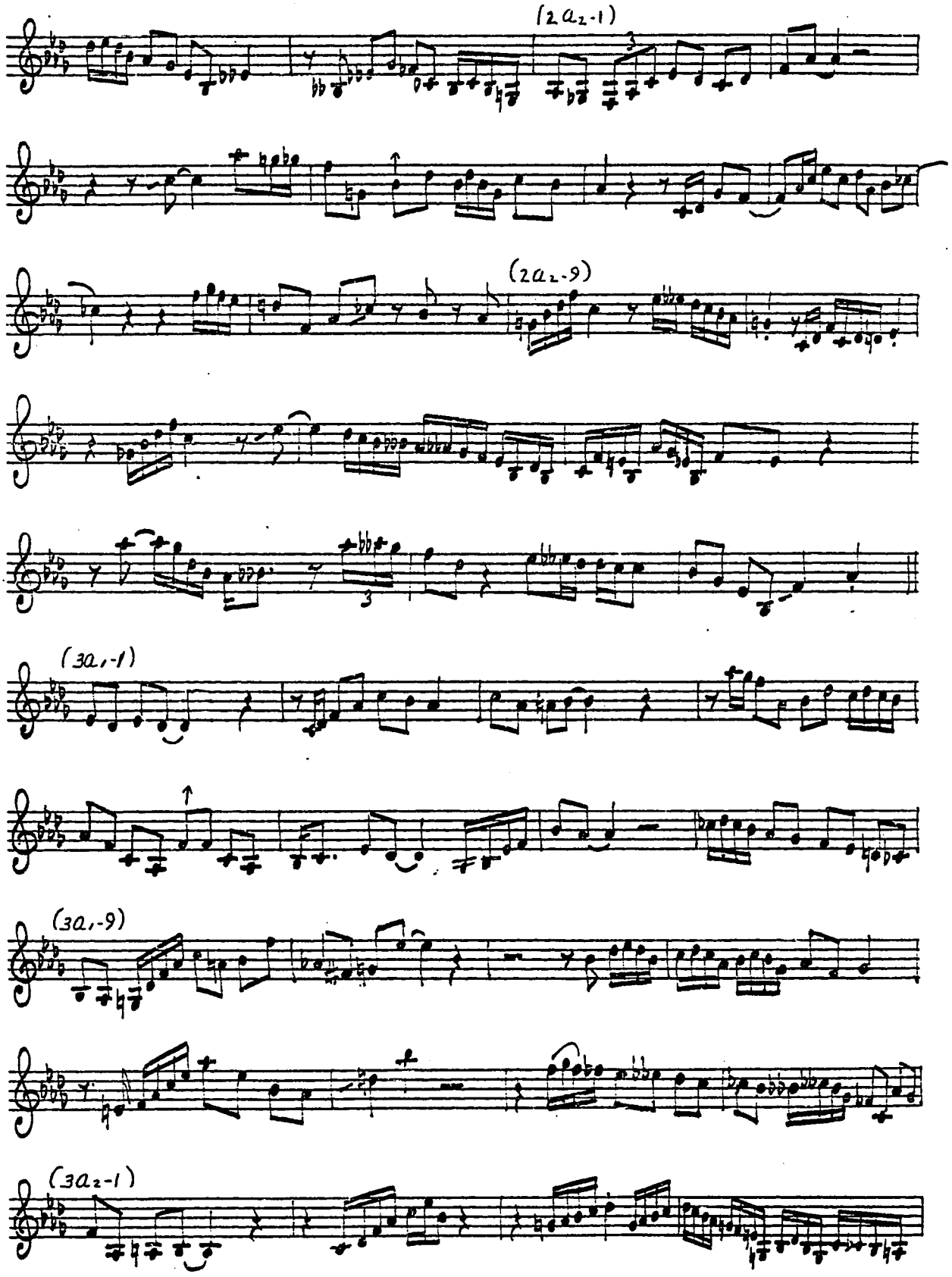
(2a2-1)
(2a2-9)
(3a1-1)
(3a1-9)
(3a2-1)

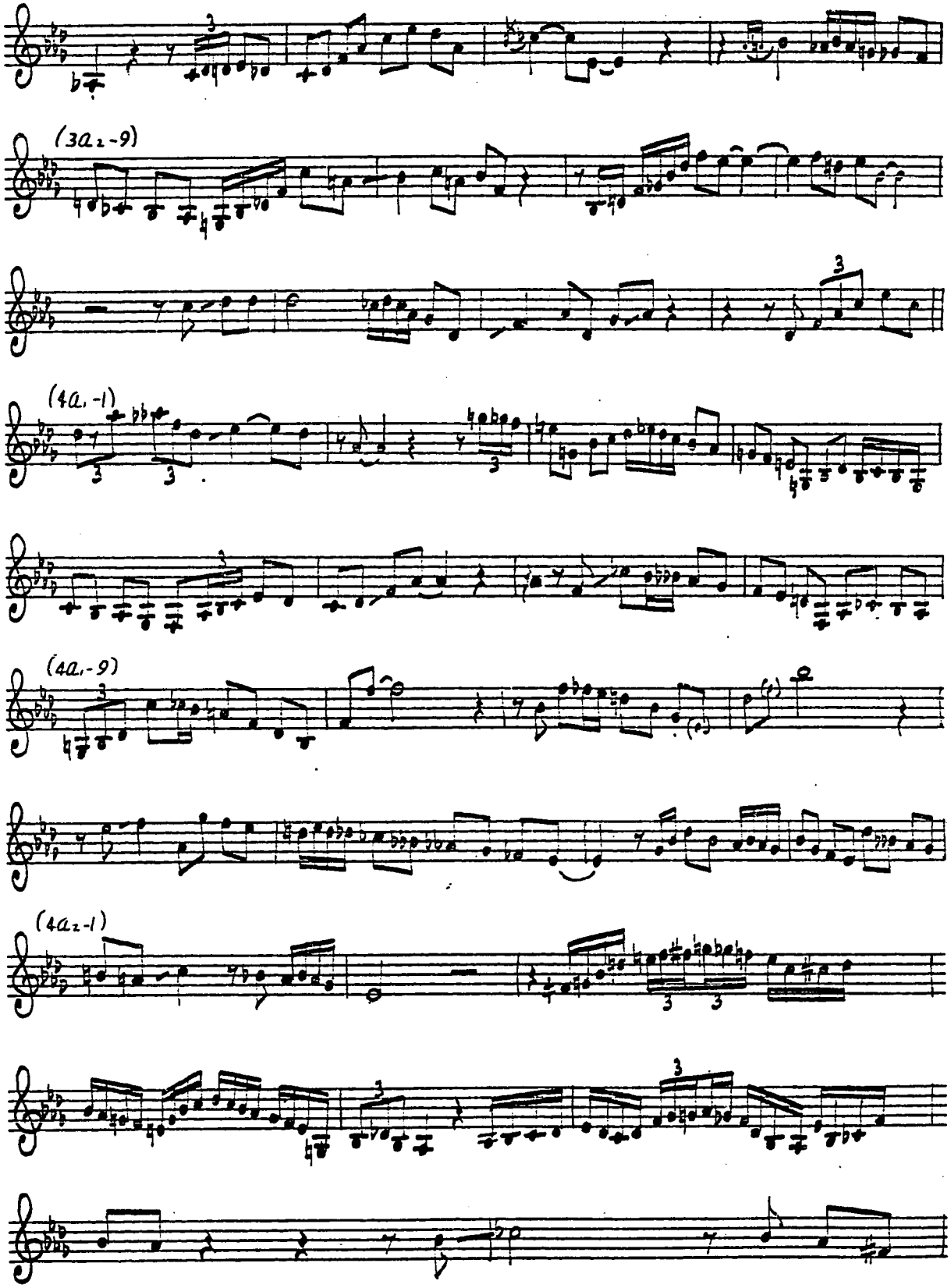
(3a₂-9)
(4a₁-1)
(4a₁-9)
(4a₂-1)

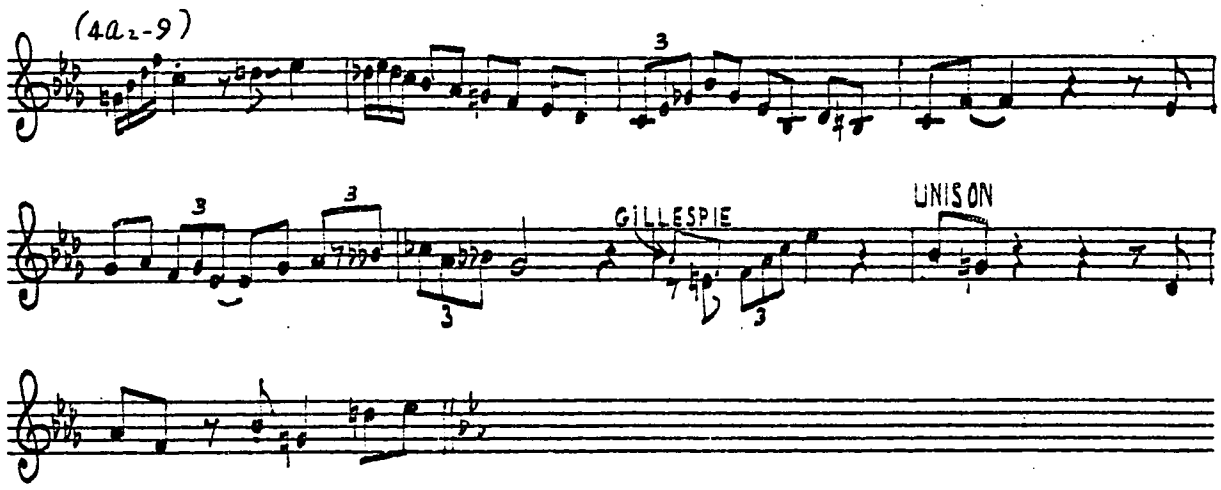
(4a2-9)
GILLESPIE
UNISON

RELAXIN' WITH LEE 6/6/50: VERVE MGV 8006, OTHERS

♩ = CA. 175

TAKE 2

(B1a,-1)

(B1a,-5)

(B1a2-1)

(B1a2-5)

(B1b,-1)

(B1b-5)

(B1a3-1)

(B1a3-5)

♩ = CA. 170

(B4a,-1)

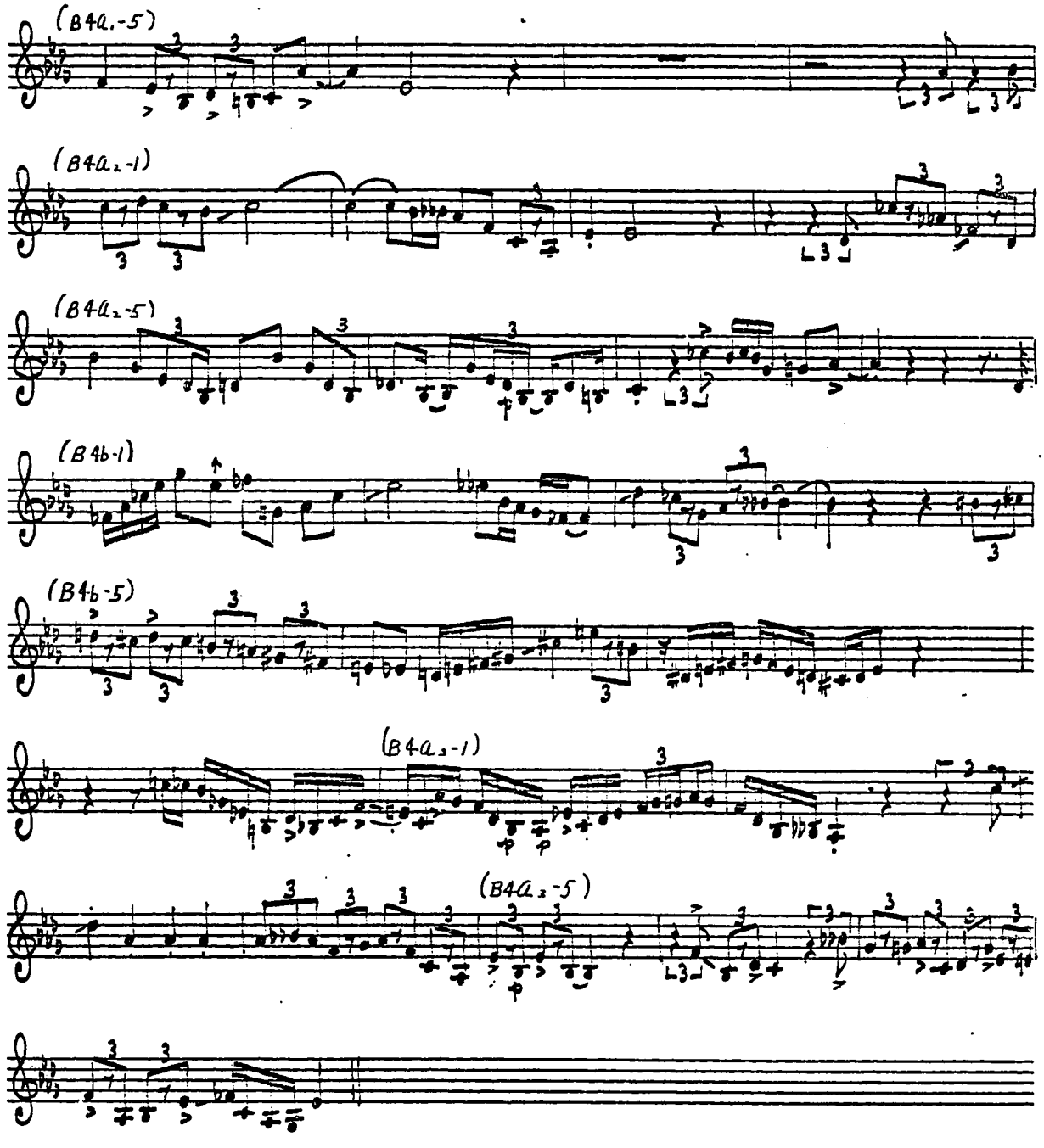
(B4a1-5)
(B4a2-1)
(B4a2-5)
(B4b-1)
(B4b-5)
(B4a3-1)
(B4a2-5)

RELAXIN' WITH LEE 6/6/50; VERVE MGV 8009, OTHERS

♩ = CA. 180

TAKE 3

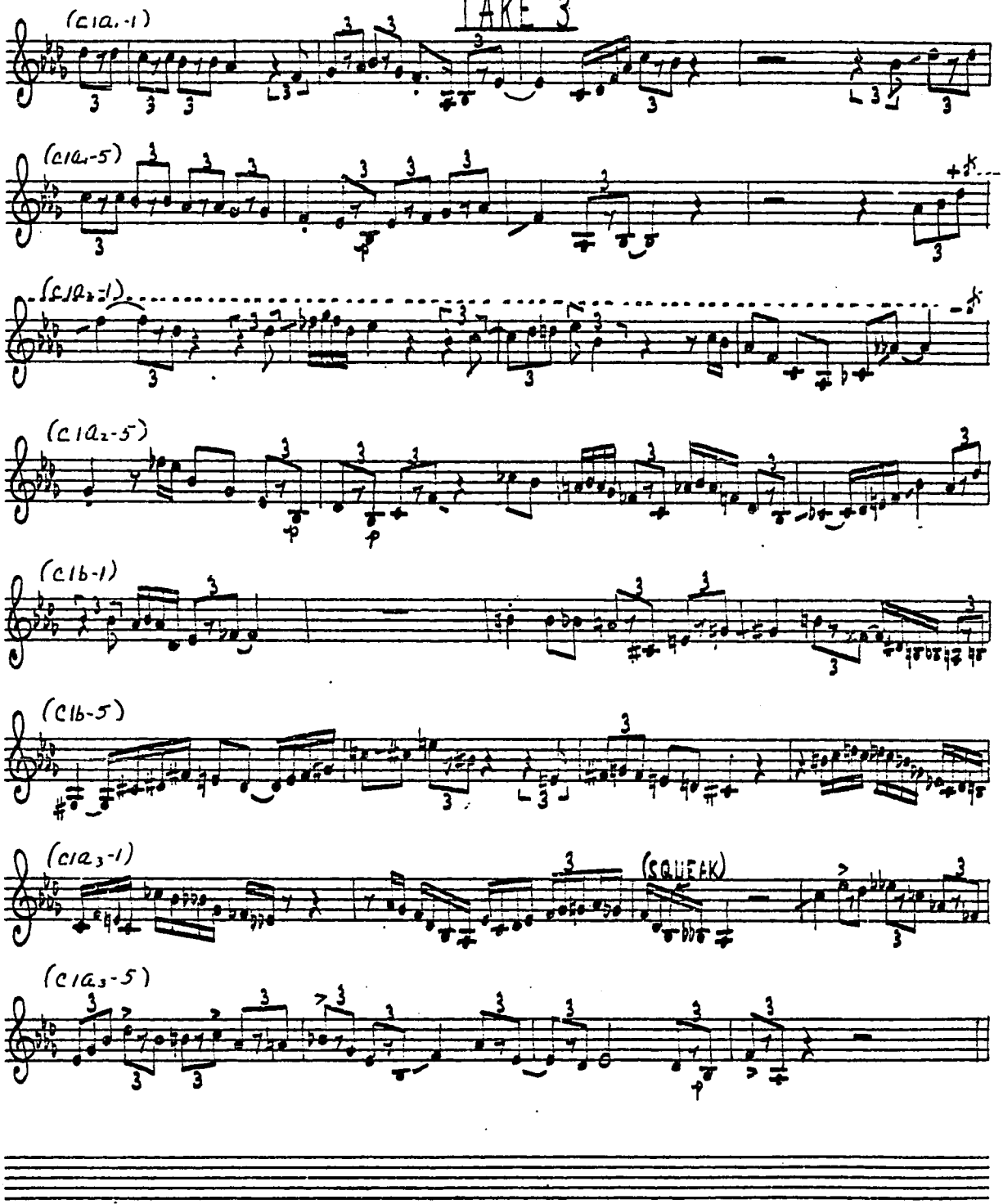

BODY AND SOUL 11/24/50B;SONET SLP 27, OTHERS

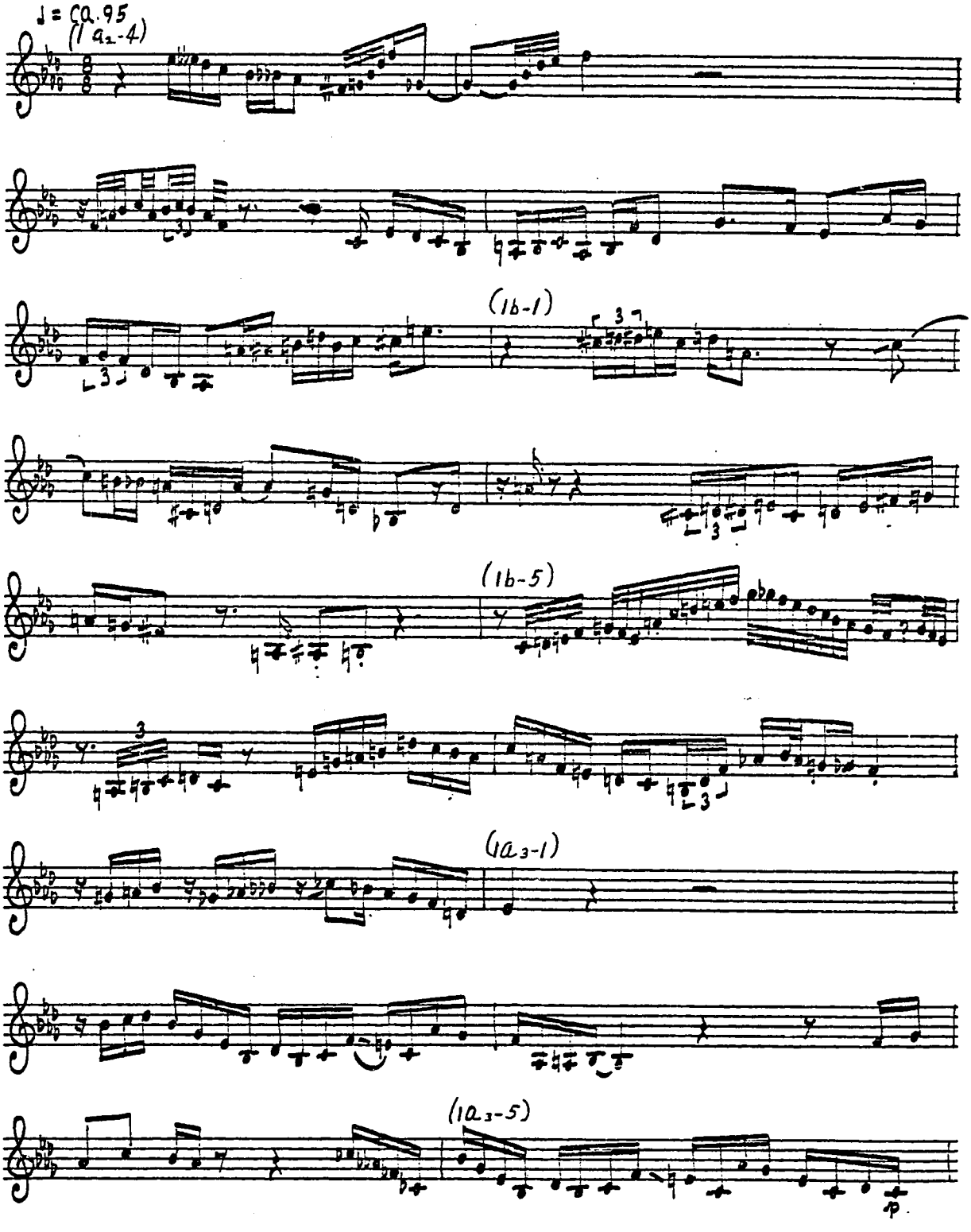

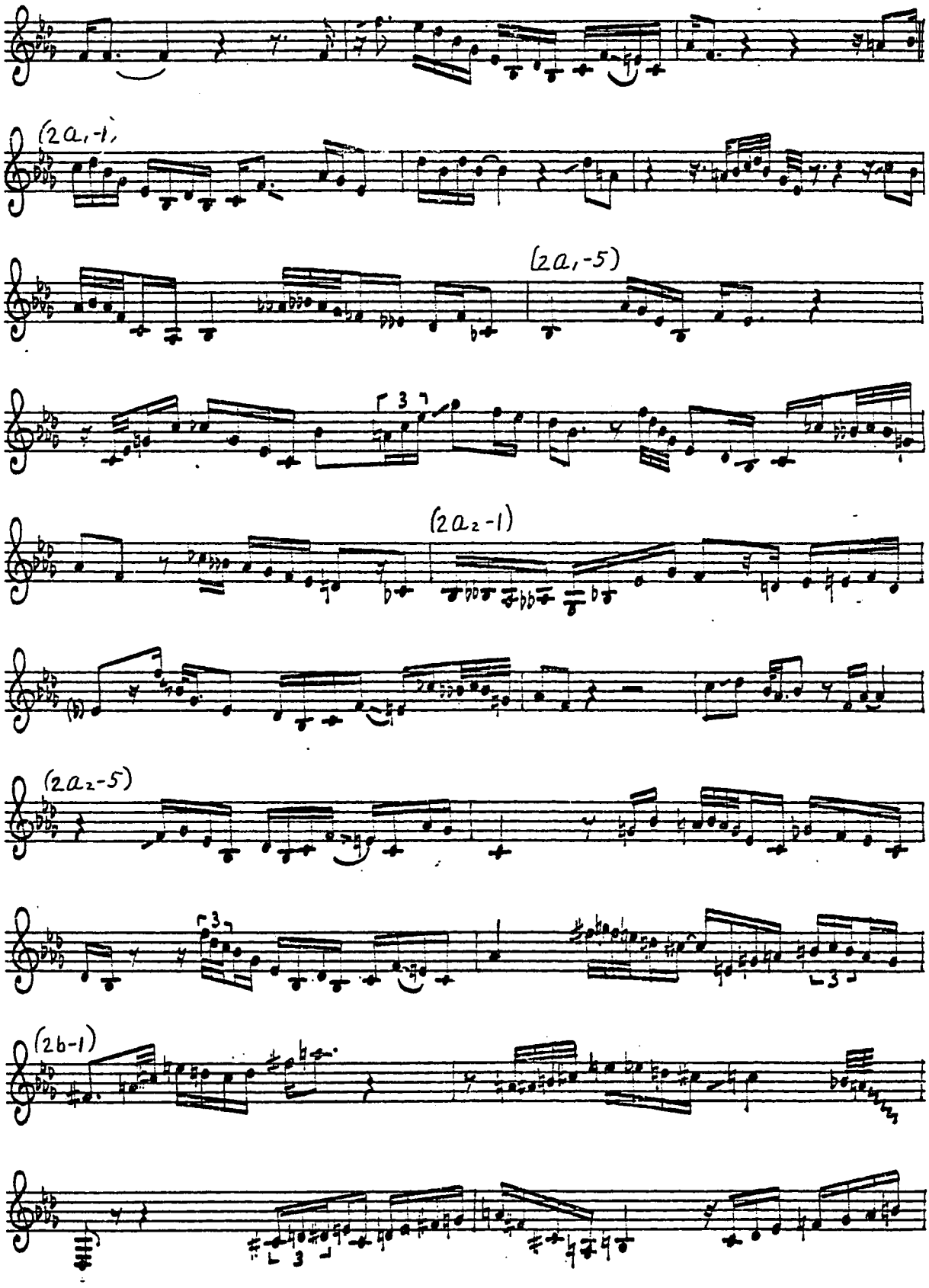
(2a,-1)
(2a,-5)
3
(2a₂-1)
(2a₂-5)
3
3
(2b-1)
3

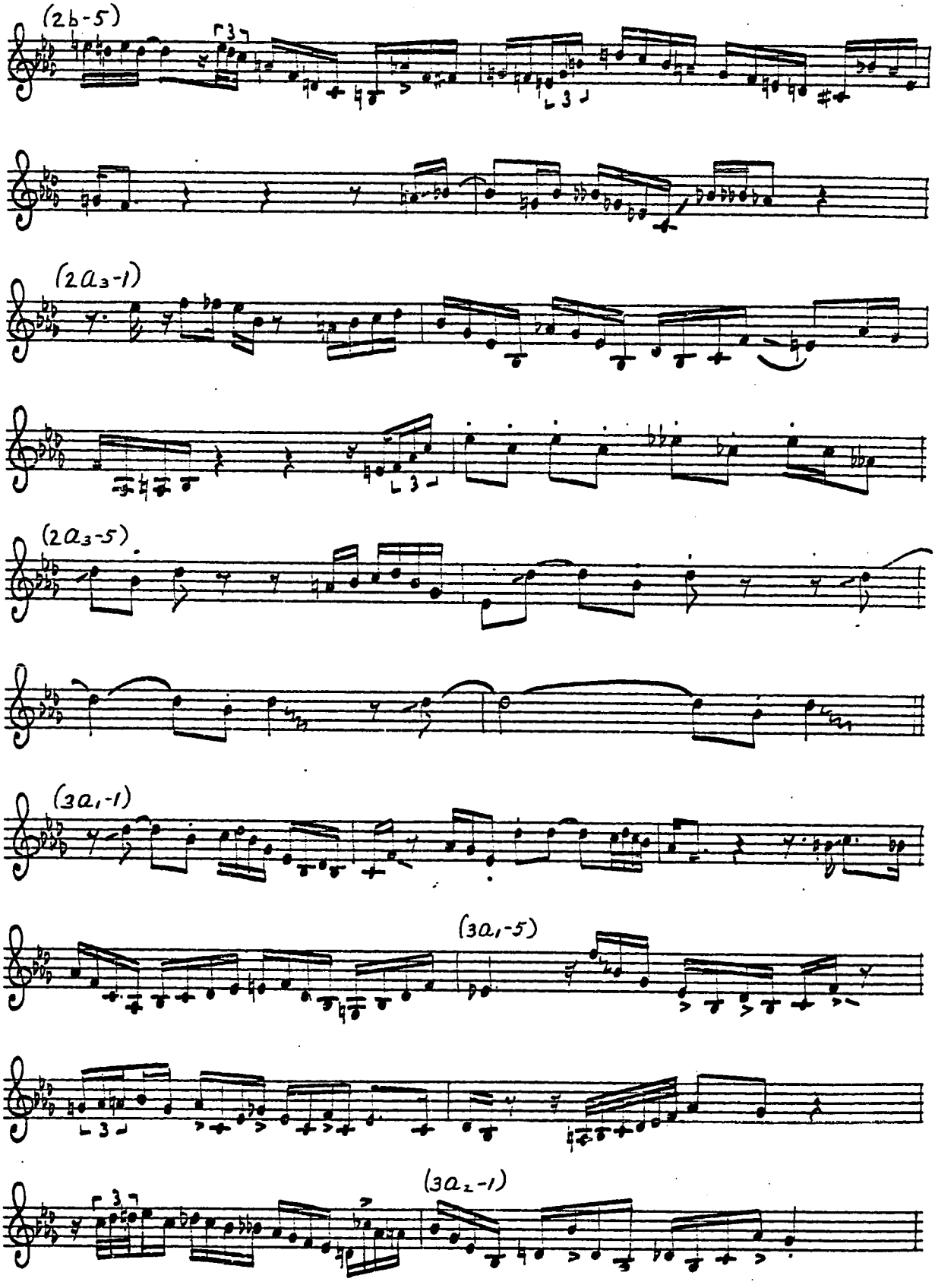
(2b-5)
(2a3-1)
(2a3-5)
(3a1-1)
(3a1-5)
(3a2-1)

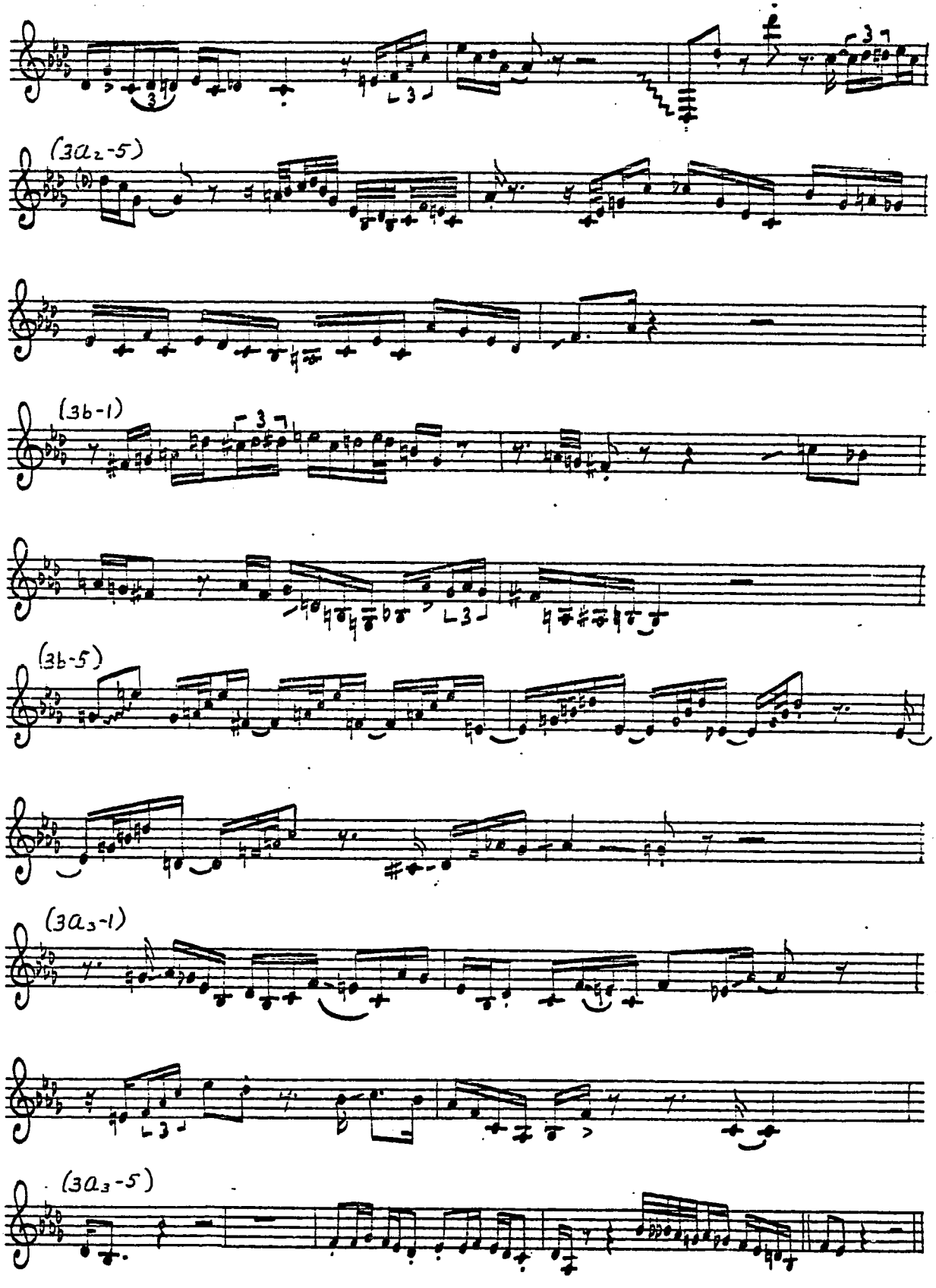
(3a2-5)
(3b-1)
(3b-5)
(3a3-1)
(3a3-5)

DIZZY BOOGIE 12/29/45A; POLYDOR 545, 107

TAKE 1

♩= ca. 120 (A6-1)

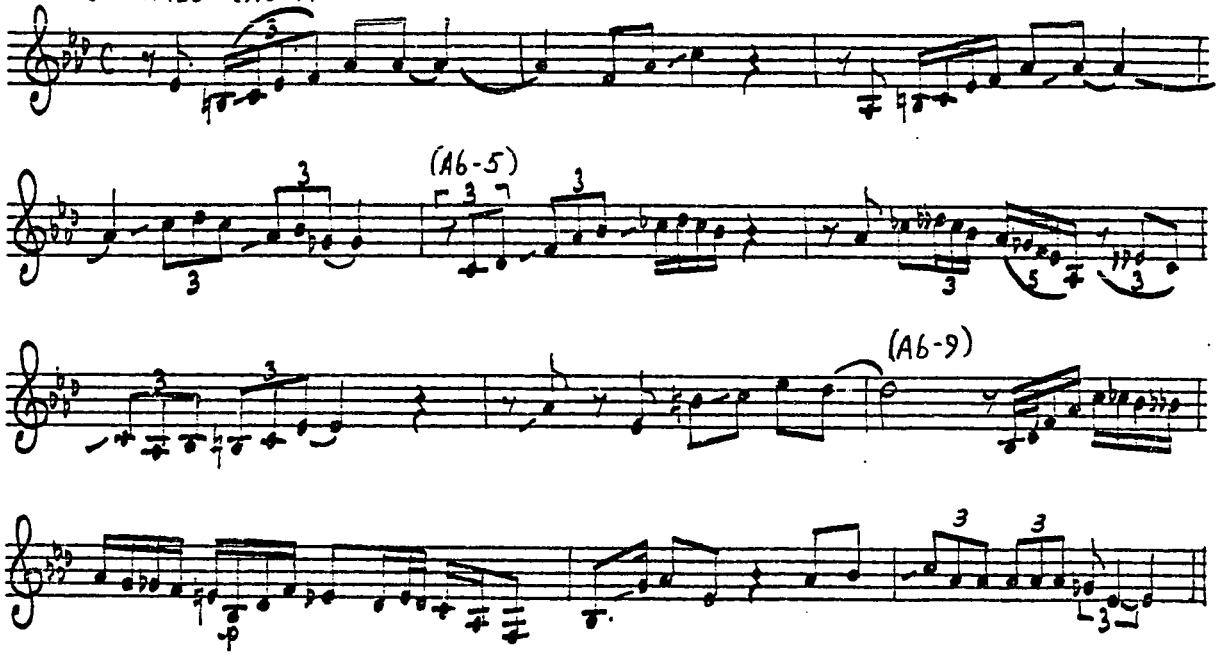

TAKE 2

♩= ca. 120

BELTONE 753, OTHERS

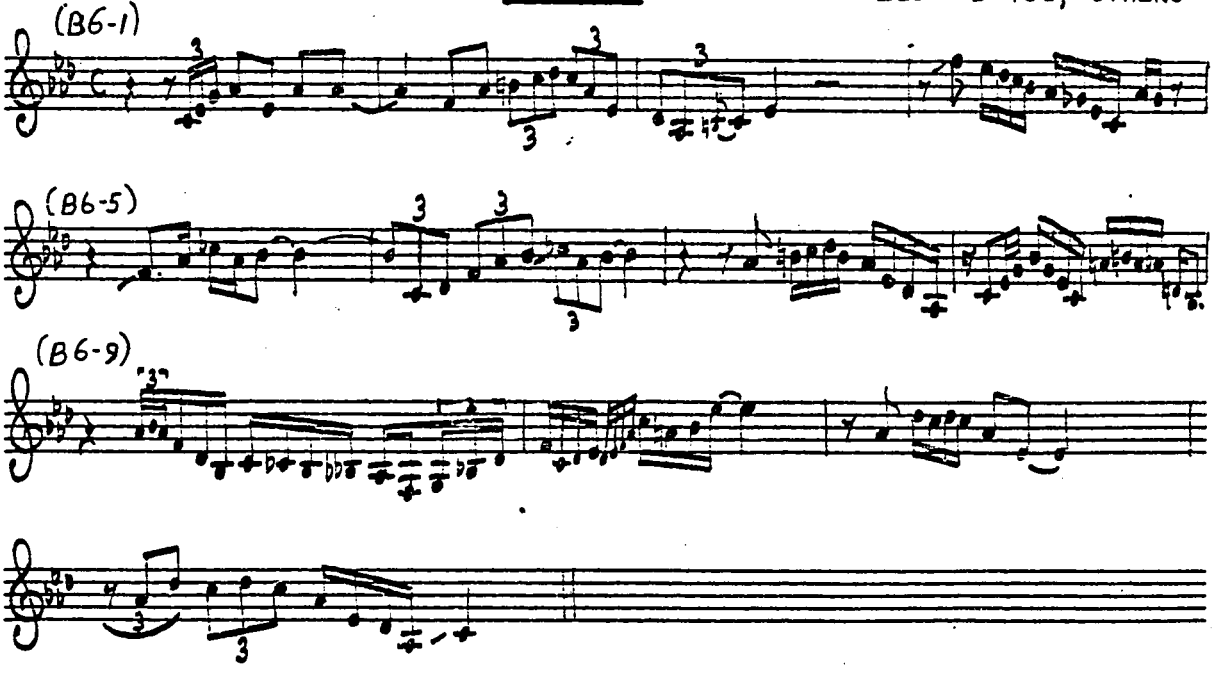

THE BLUEST BLUES ca.1/53;

KLACTO MG-102;
ODEON EOR 9015C

♩=ca.170

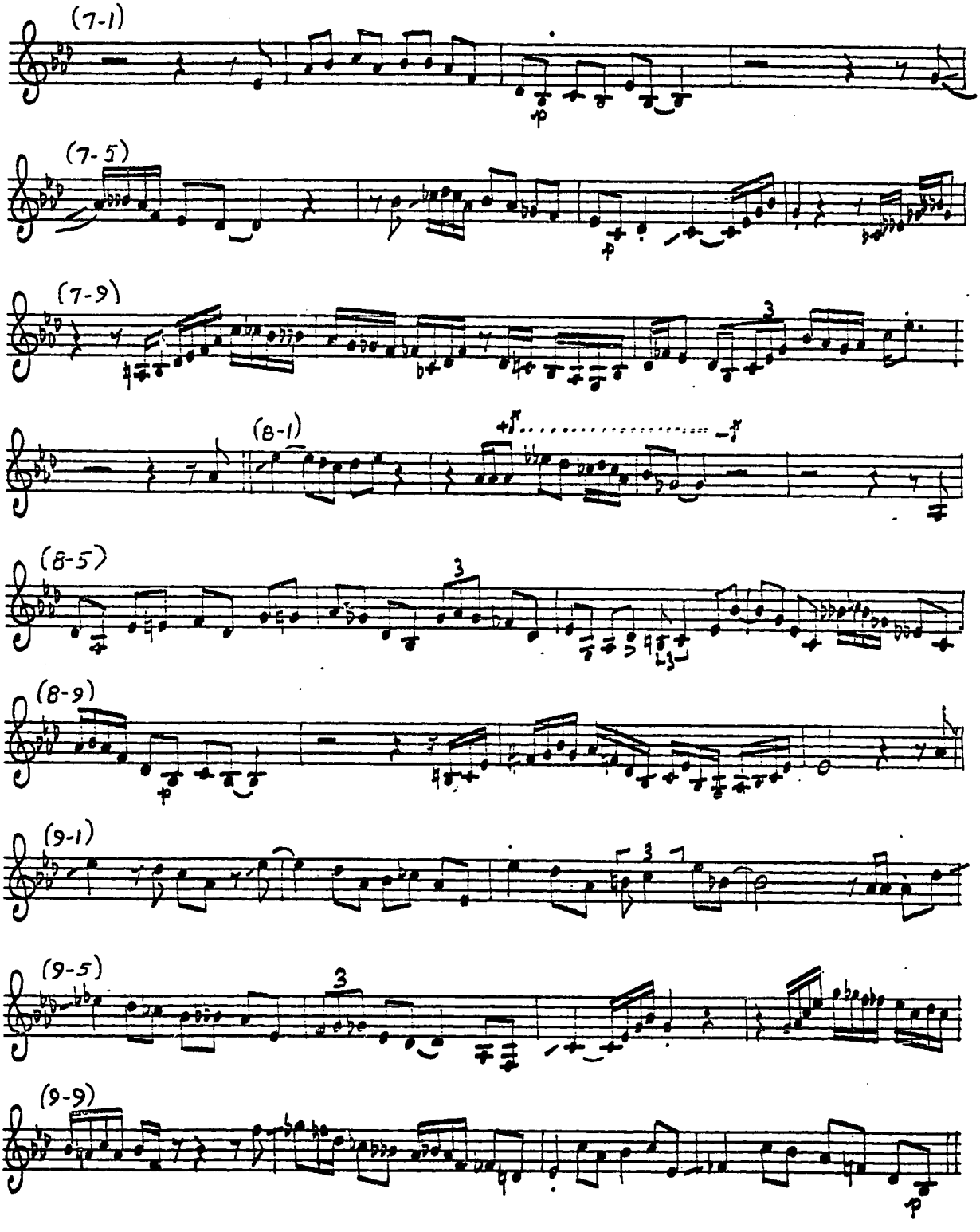

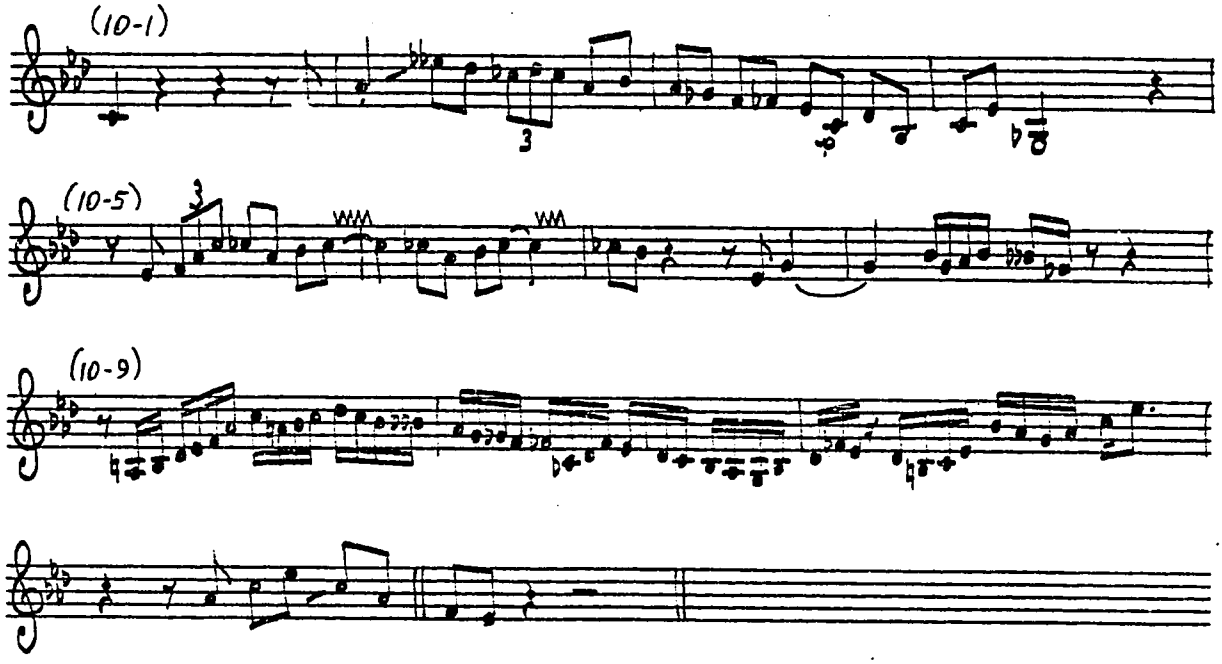
(10-1)
(10-5)
(10-9)

CHI CHI 8/4/53; VERVE MGV 8005, OTHERS

TAKE 1
(ARBITRARY NUMBERING)

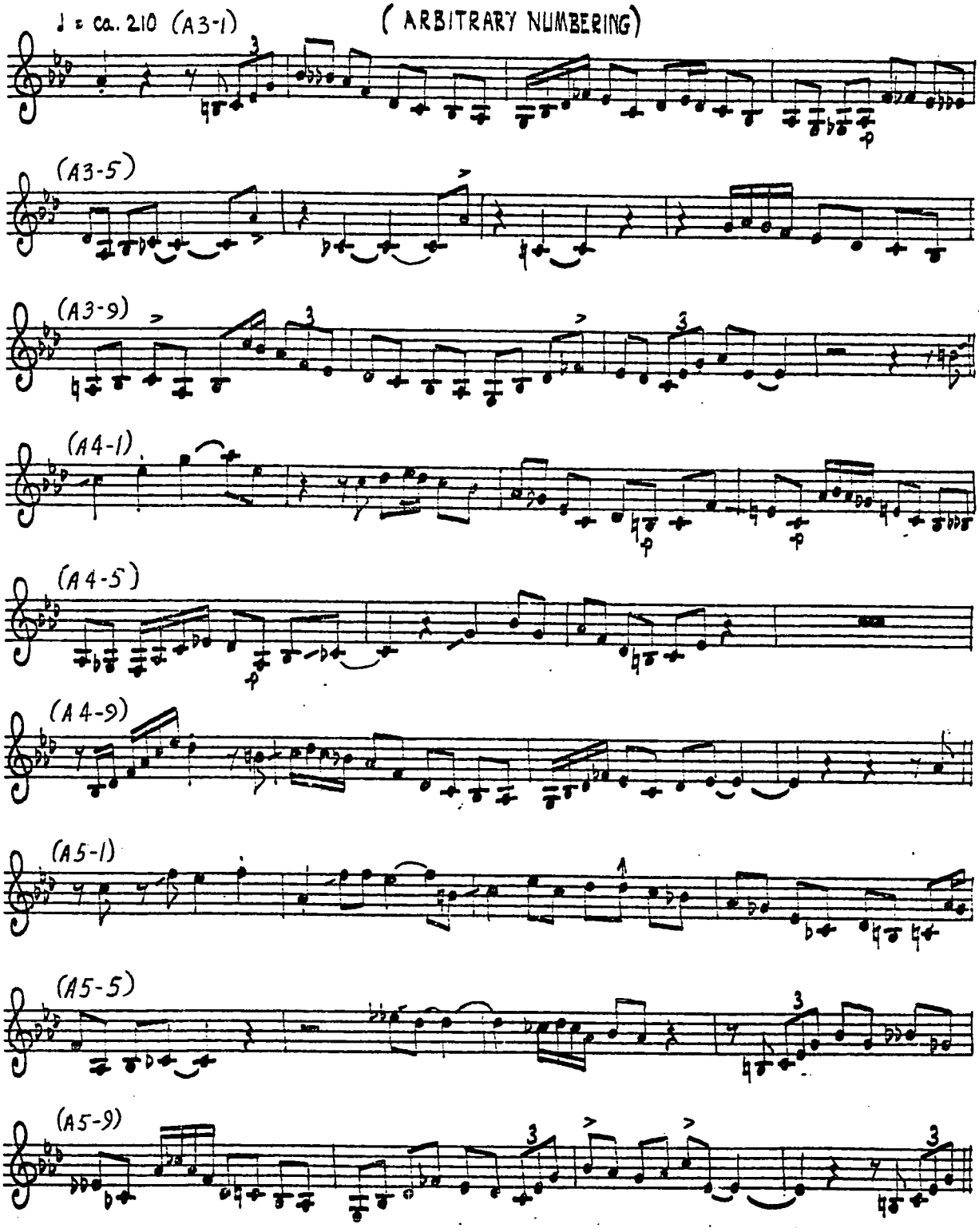

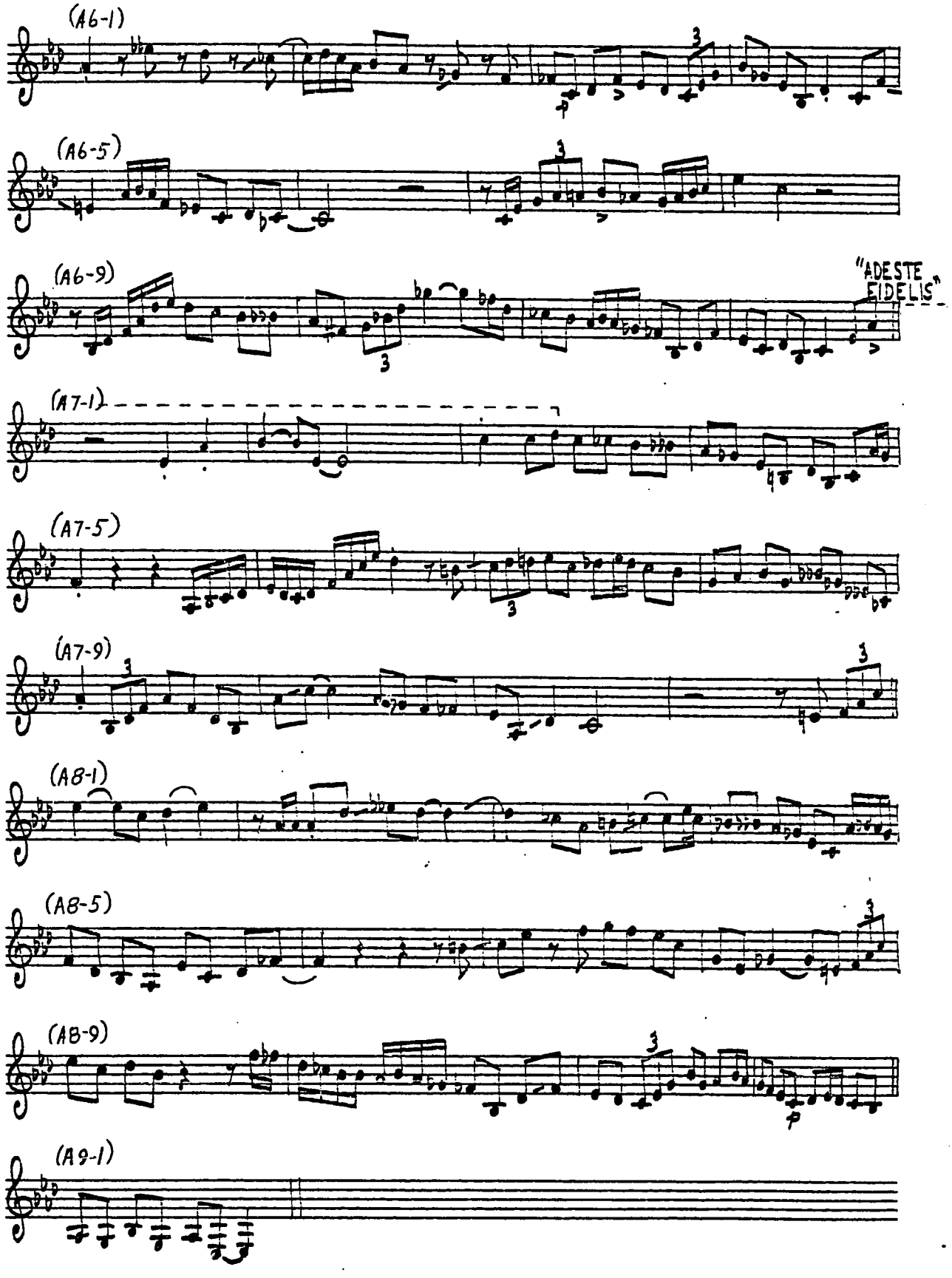
(A6-1)
(A6-5)
(A6-9)
"ADESTE FIDELIS"
(A7-1)
(A7-5)
(A7-9)
(A8-1)
(A8-5)
(A8-9)
(A9-1)

CHI CHI 8/4/53; VERVE MGV 8005, OTHERS

♩= ca. 220

TAKE 3
(ARBITRARY NUMBERING)

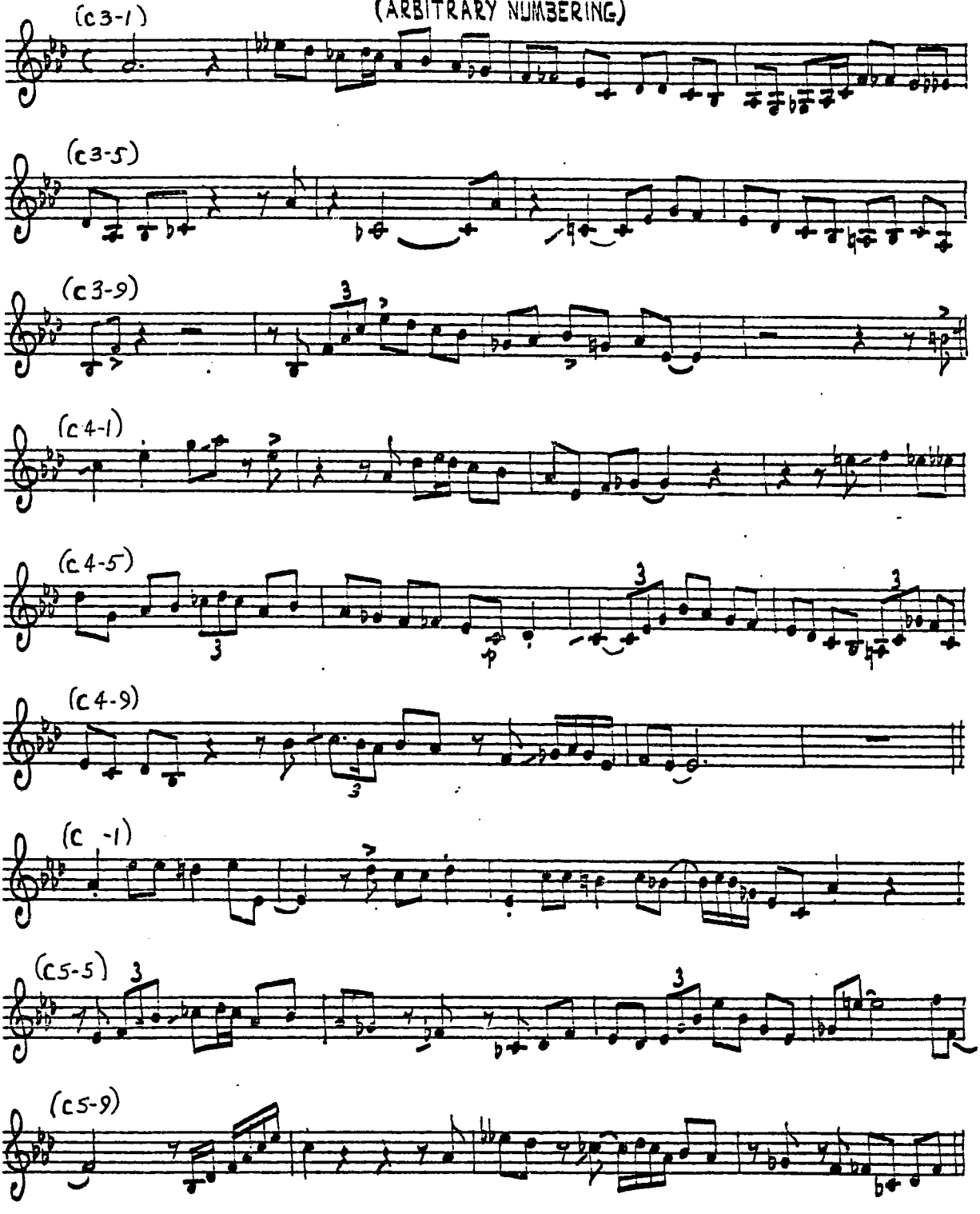

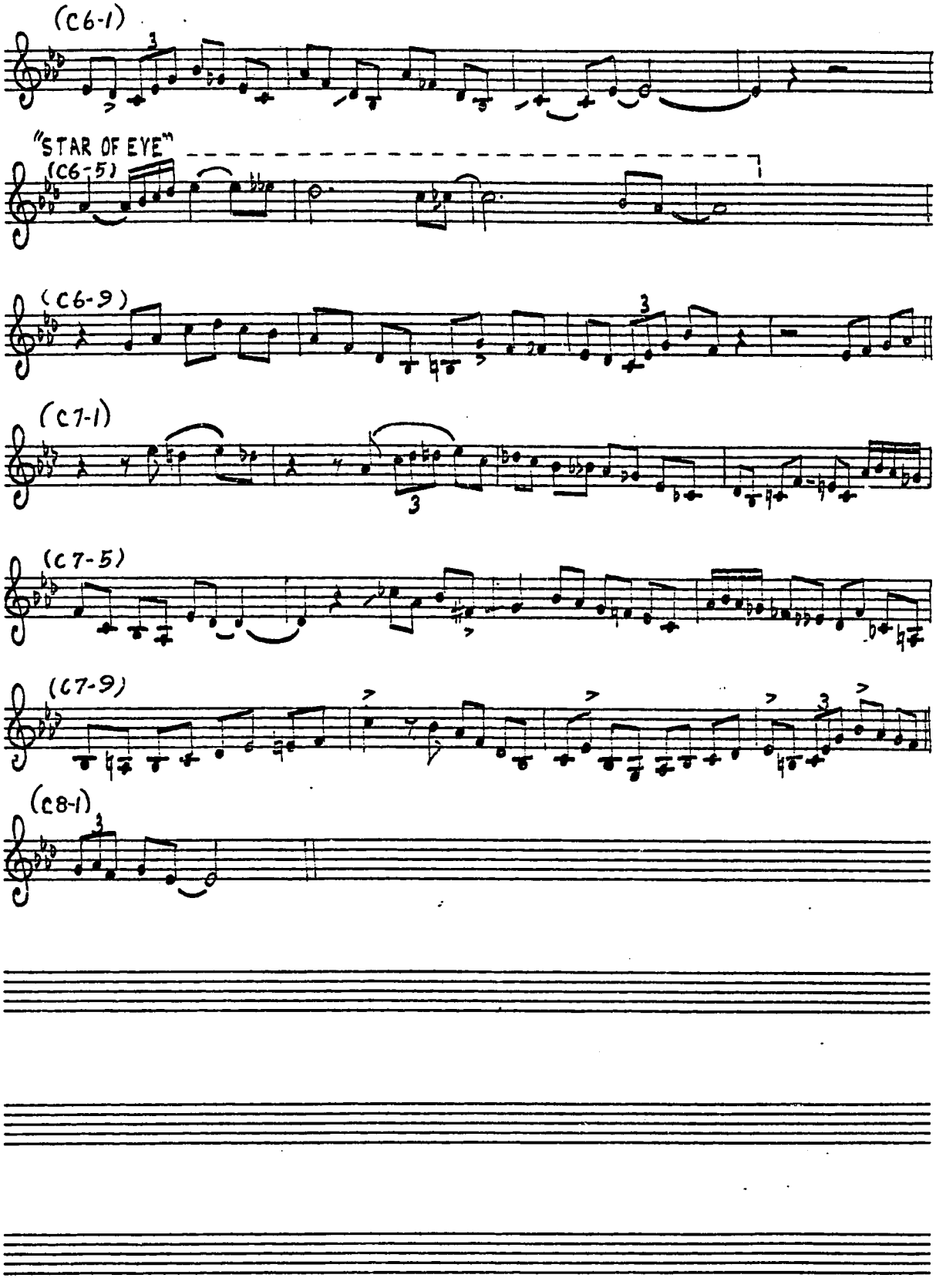
(C6-1)
"STAR OF EYE"
(C6-5)
(C6-9)
(C7-1)
(C7-5)
(C7-9)
(C8-1)

CHI CHI

8/4/53; CLEF 89138, VERVE MGV 8005, OTHERS

♩=CA.200

TAKE 6

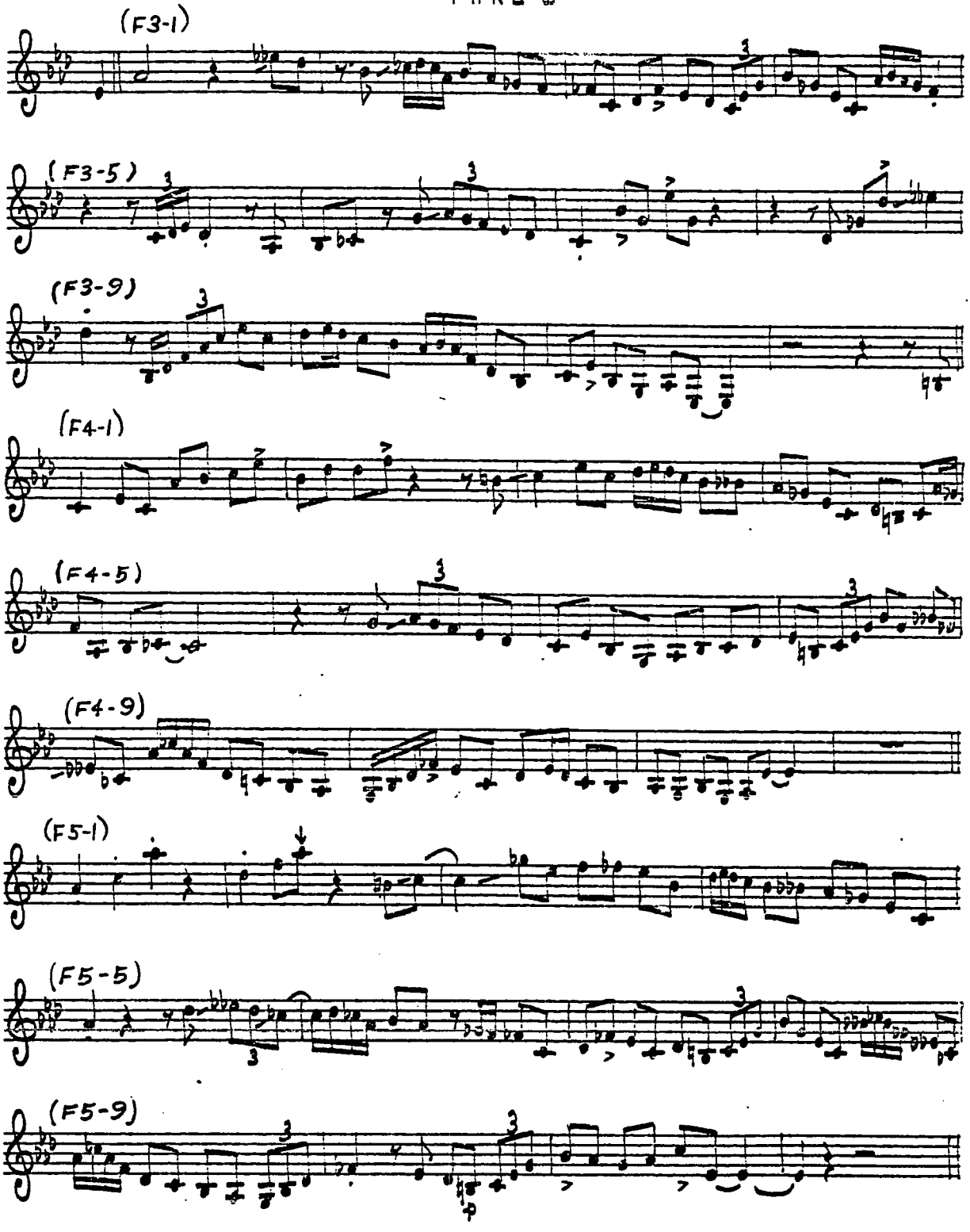

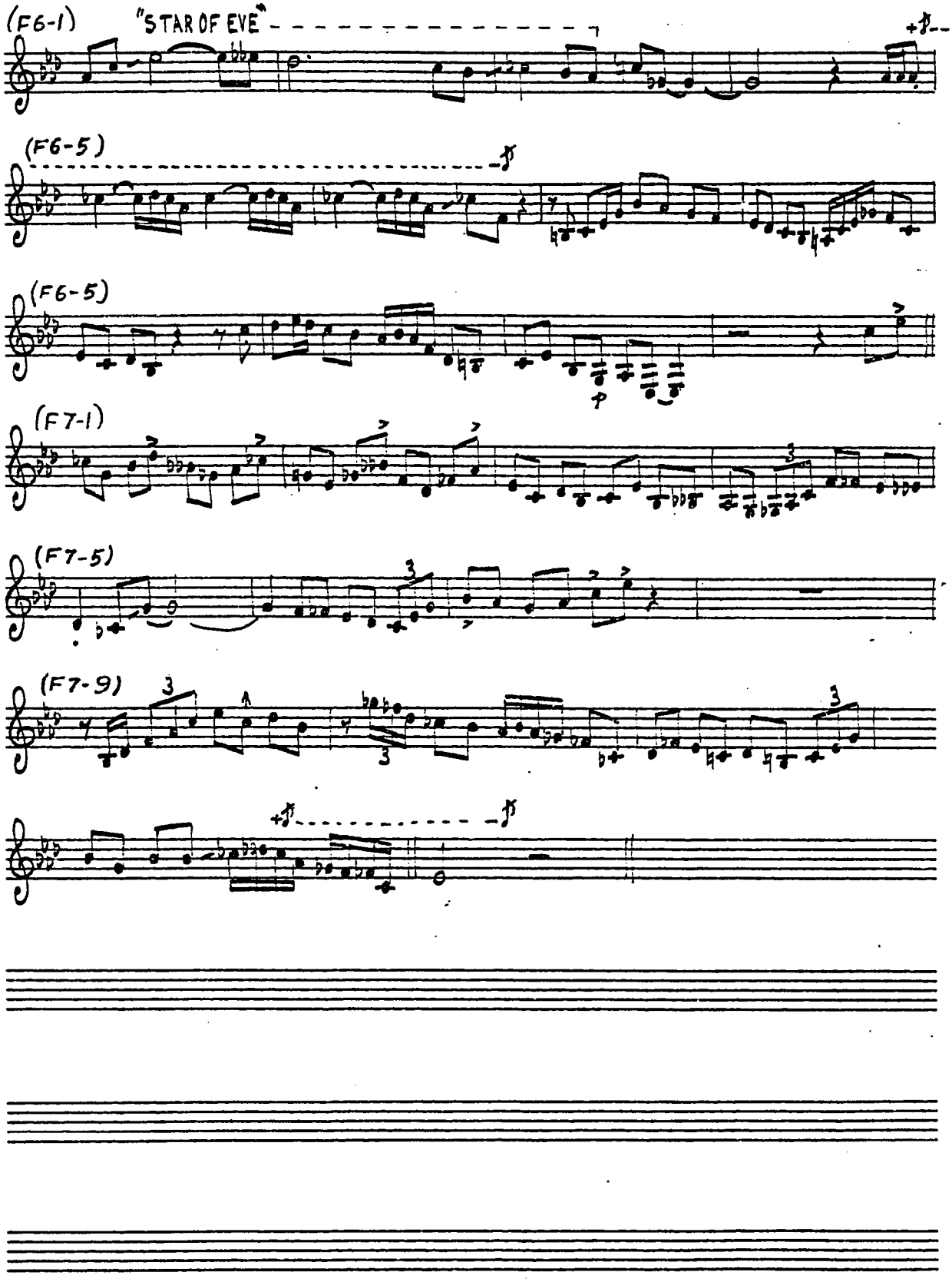
(F6-1)
"STAR OF EVE"
(F6-5)
(F6-5)
(F7-1)
(F7-5)
(F7-9)

THE STREET BEAT 9/4/45; APOLLO 759.

OTHERS

♩ = ca. 220

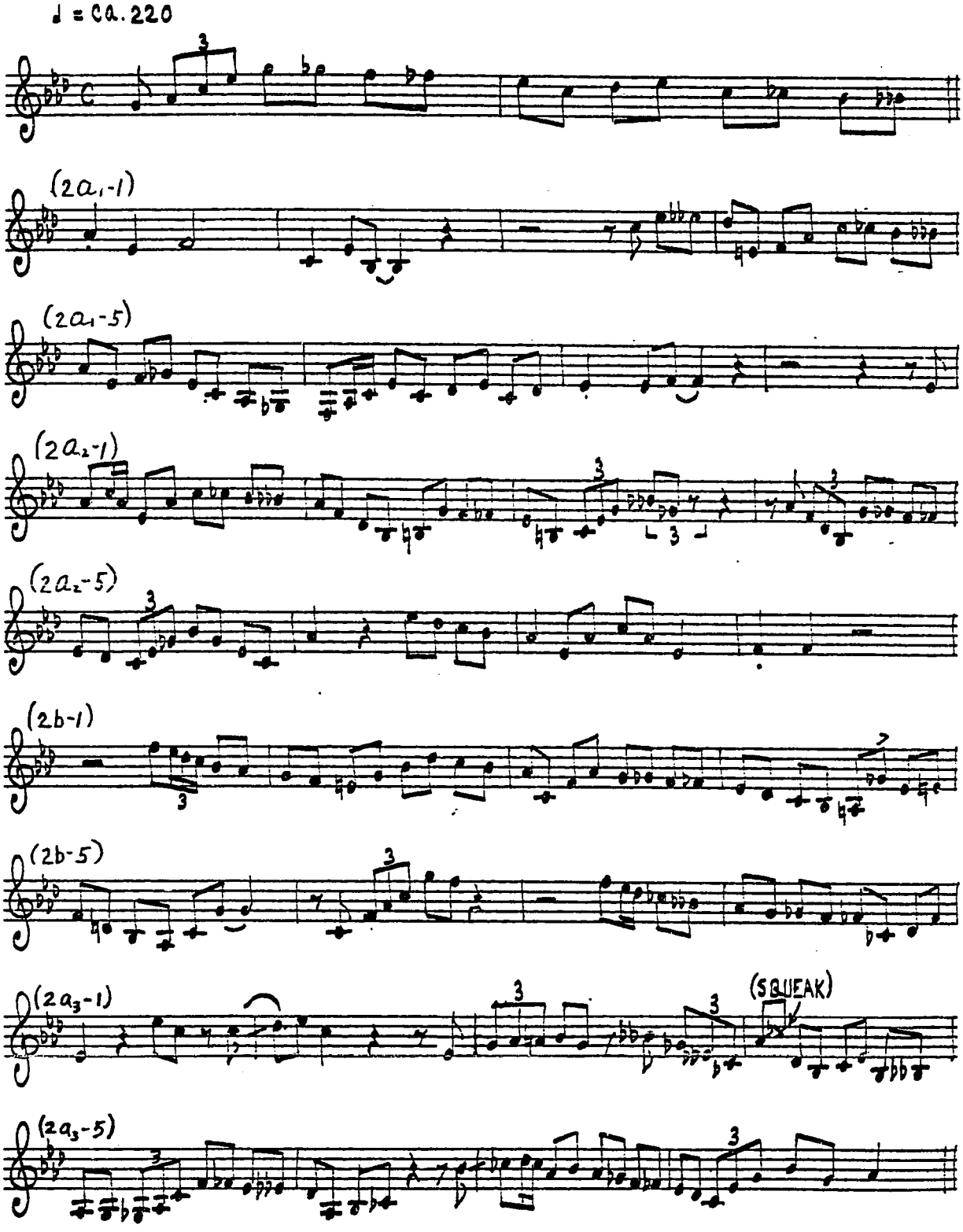

THE STREET BEAT

6/30/50; LE JAZZ COOL IC102, OTHERS

(RIFFTIDE)

♩= ca. 245

(6a,-1)

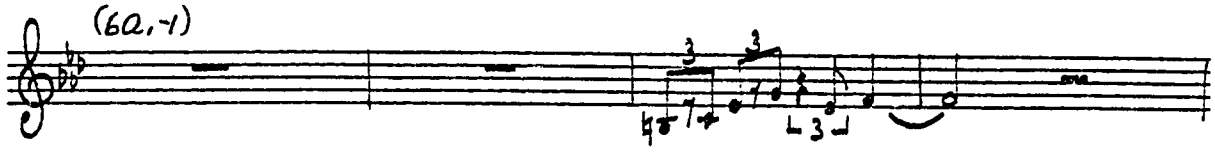

(6a,-5)

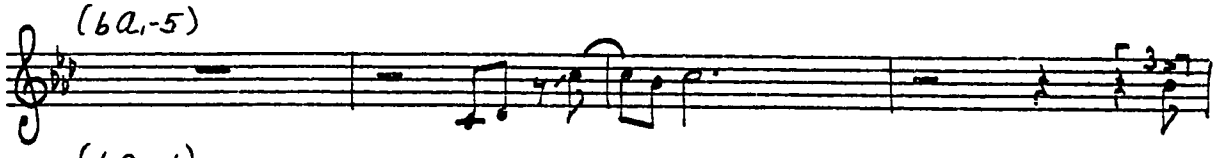

(6a₂-1)

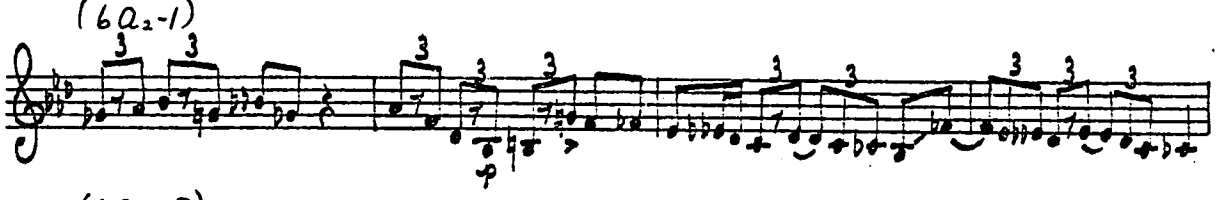

(6a₂-5)

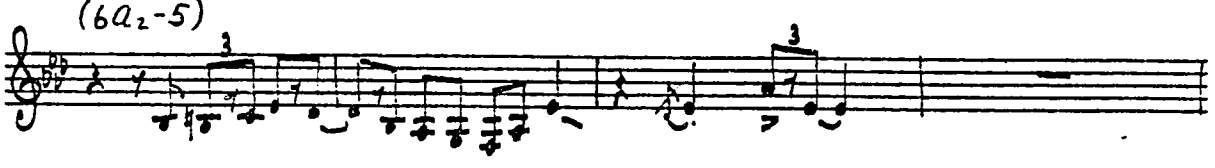

(6b-1)

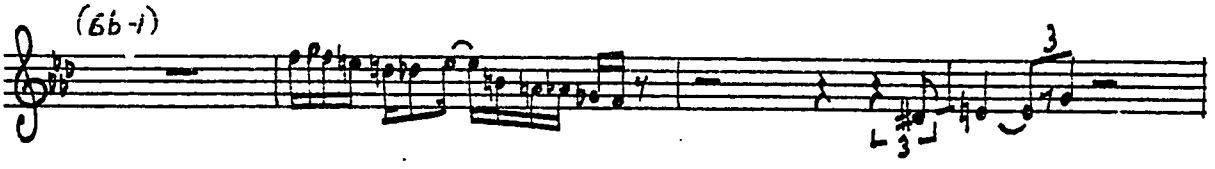

(6b-5)

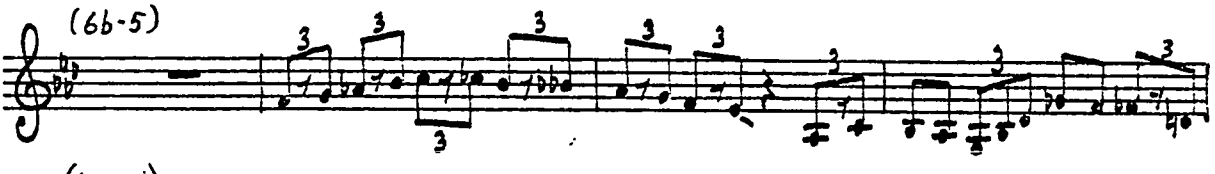

(6a₃-1)

(6a₃-5)

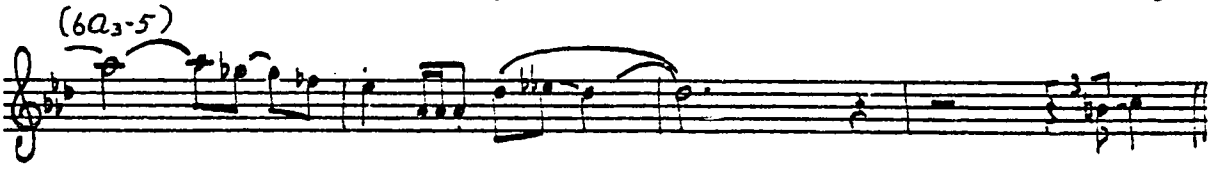

(7a,-1)

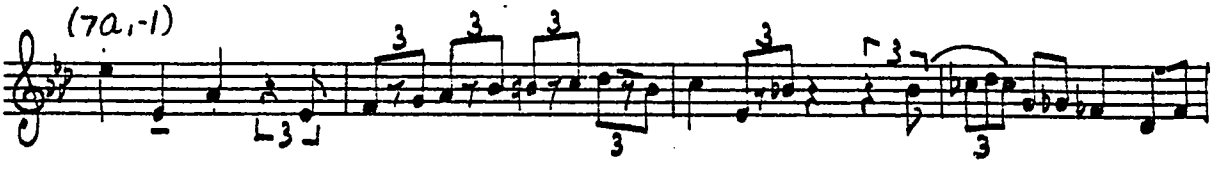

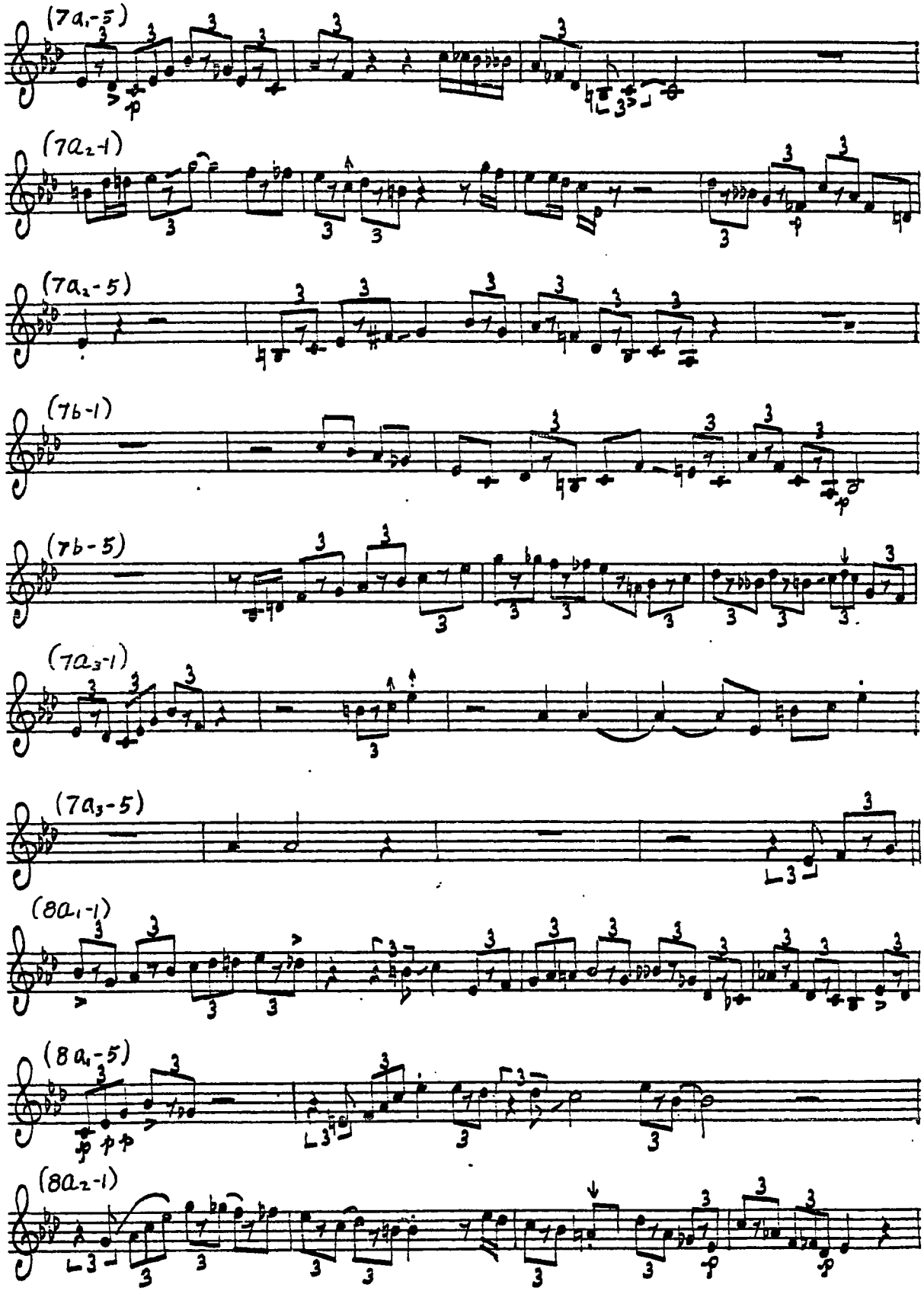
(7a1-5)
(7a2-1)
(7a2-5)
(7b-1)
(7b-5)
(7a3-1)
(7a3-5)
(8a1-1)
(8a1-5)
(8a2-1)

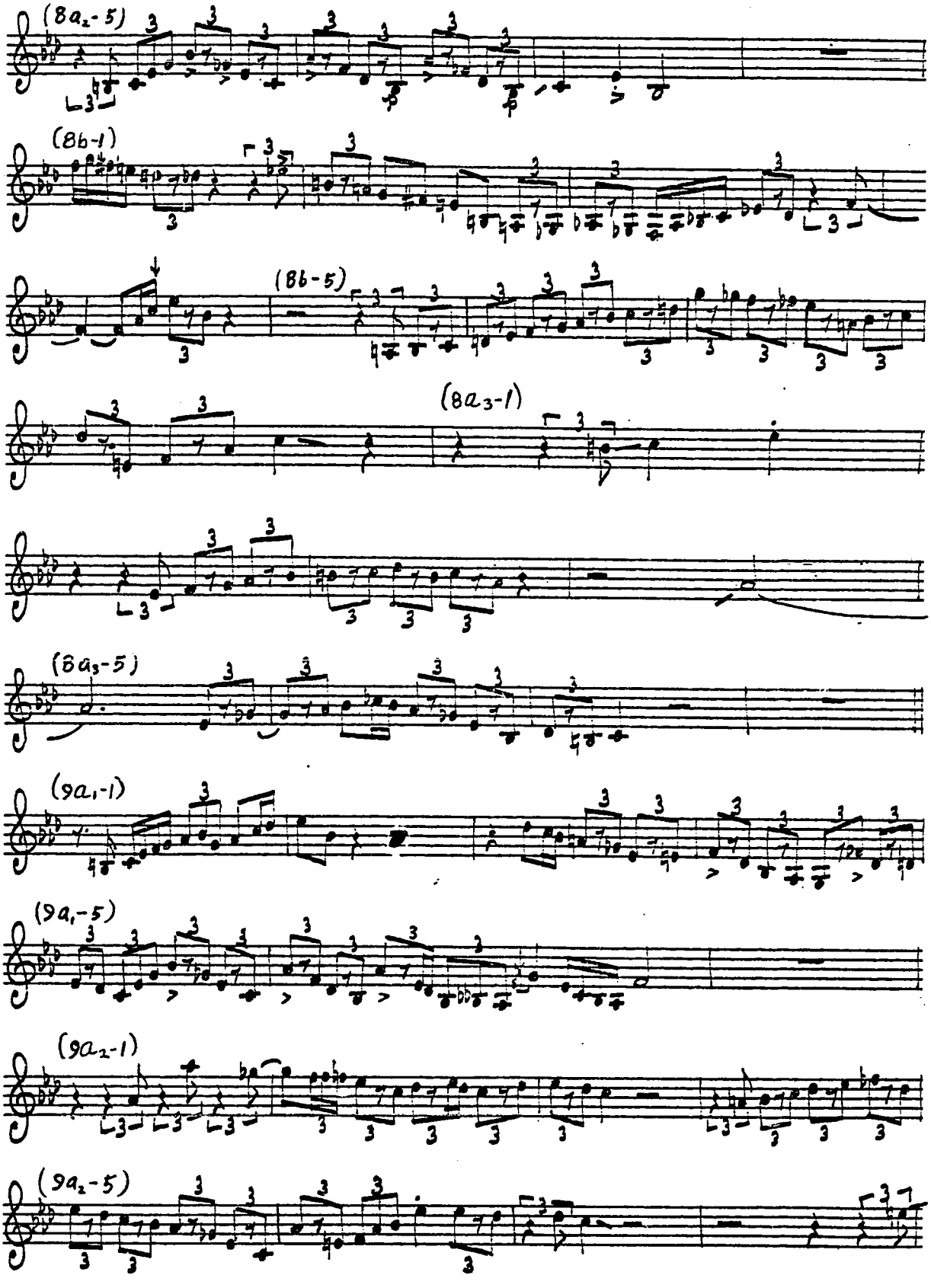
(8a₂-5)
(8b-1)
(8b-5)
(8a₃-1)
(8a₃-5)
(9a₁-1)
(9a₁-5)
(9a₂-1)
(9a₂-5)

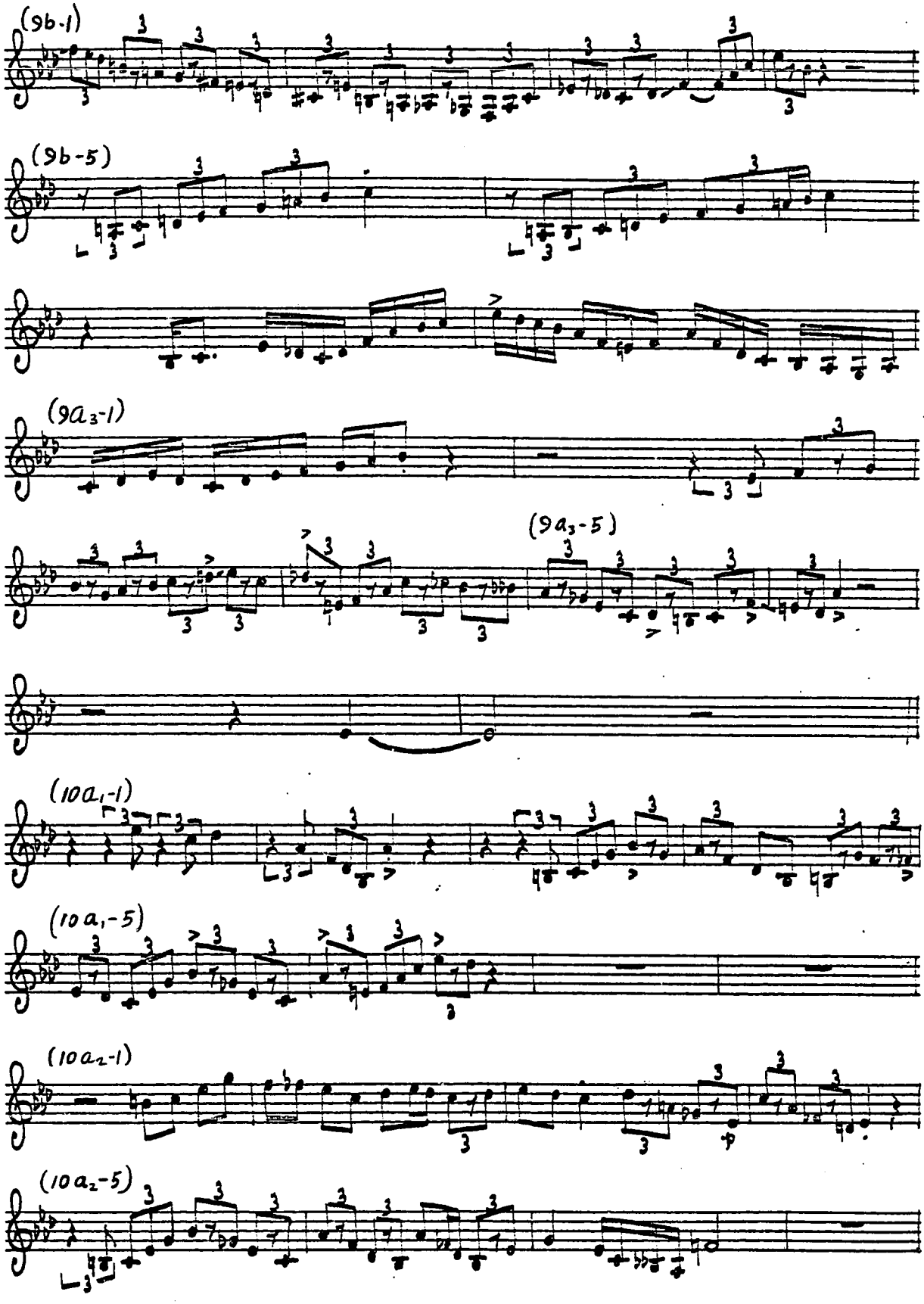
(9b-1)
(9b-5)
(9a3-1)
(9a3-5)
(10a1-1)
(10a1-5)
(10a2-1)
(10a2-5)

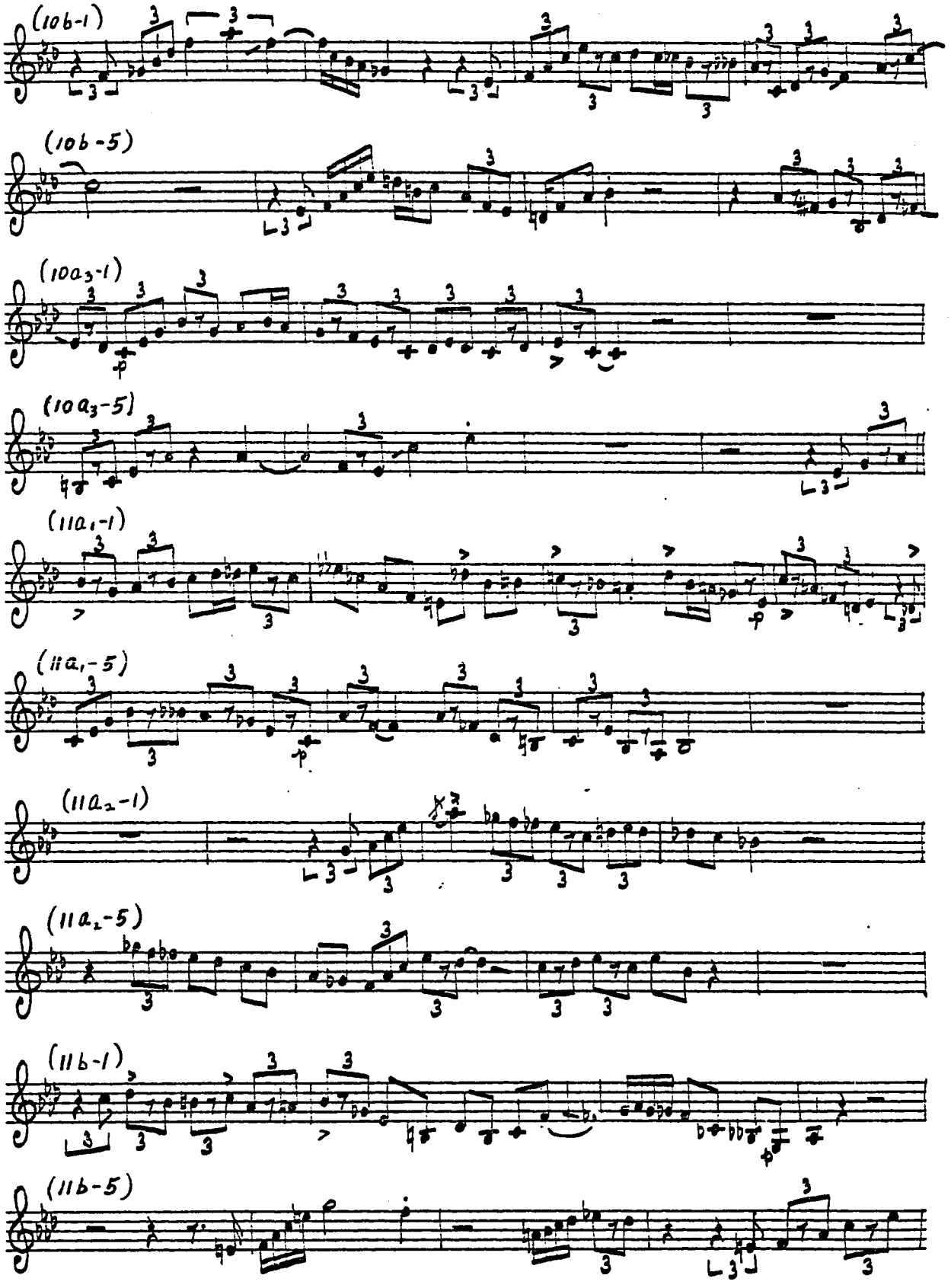
(10b-1)
(10b-5)
(10a3-1)
(10a3-5)
(11a1-1)
(11a1-5)
(11a2-1)
(11a2-5)
(11b-1)
(11b-5)

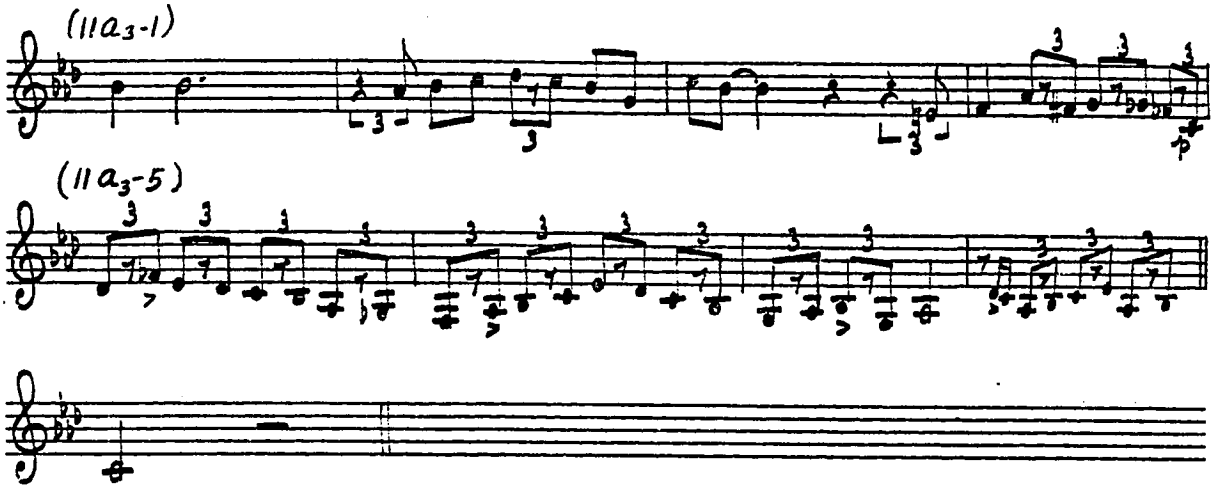
(11a3-1)
(11a3-5)

DIZZY ATMOSPHERE

2/45: MUSICRAFT 4 BB, OTHERS

♩ = CA. 260

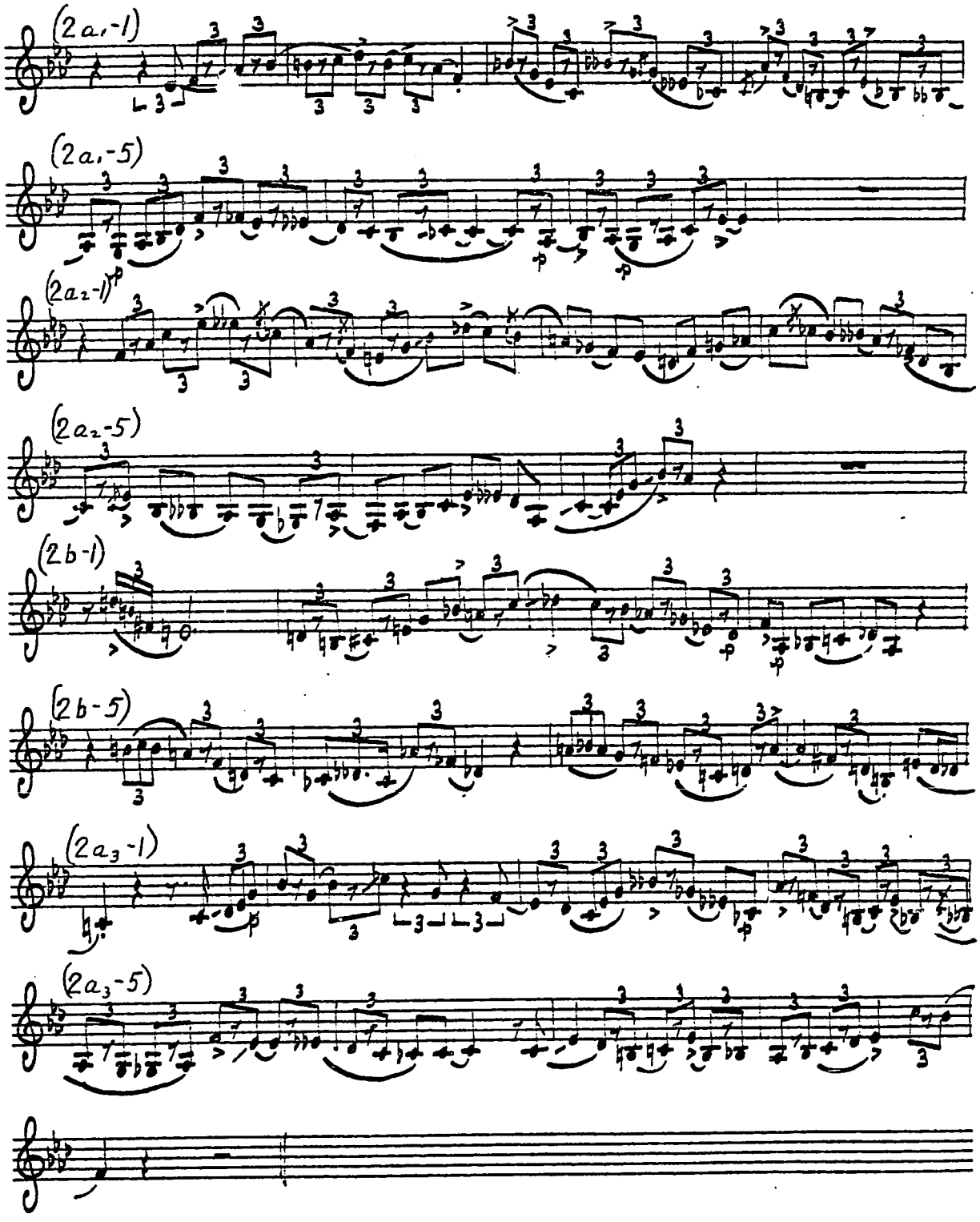

DIZZY ATMOSPHERE 9/29/47; BLACK DEUCE, OTHERS

♩= ca. 375

(2a,-1)

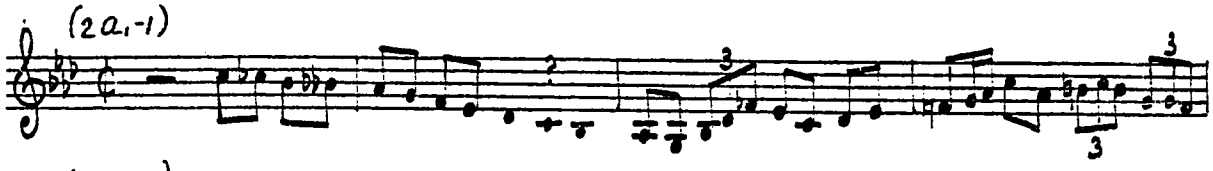

(2a,-5)

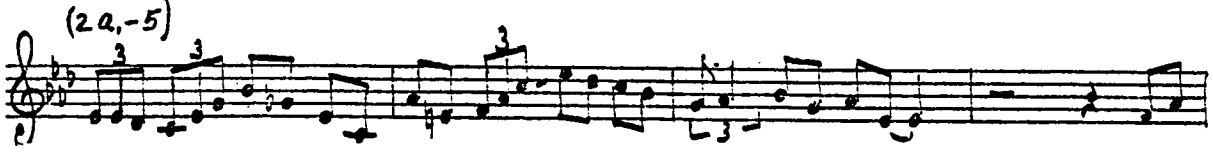

(2a₂-1)

(2a₂-5)

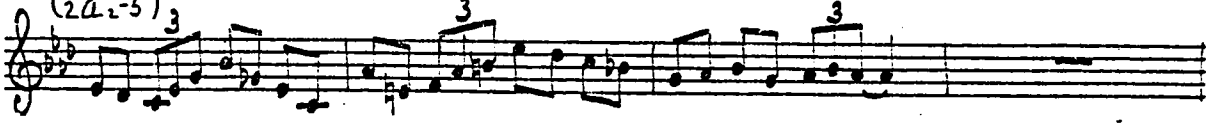

(2b-1)

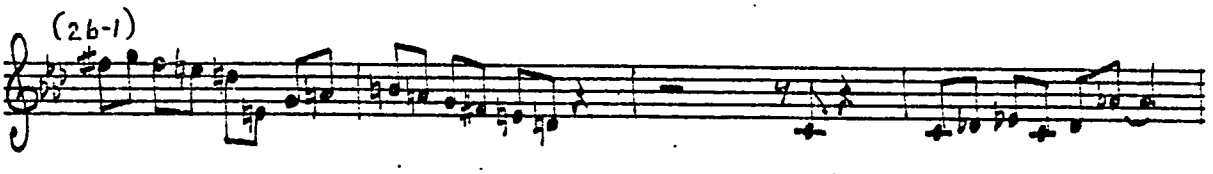

(2b-5)

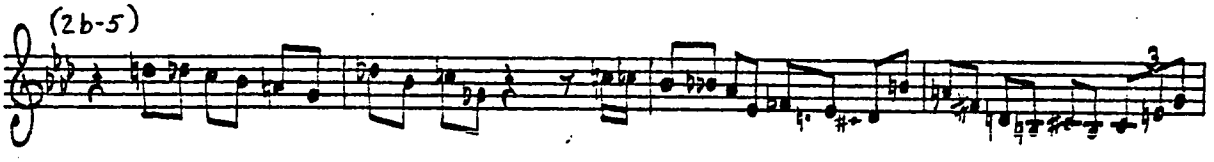

(2a₃-1)

(2a₃-5)

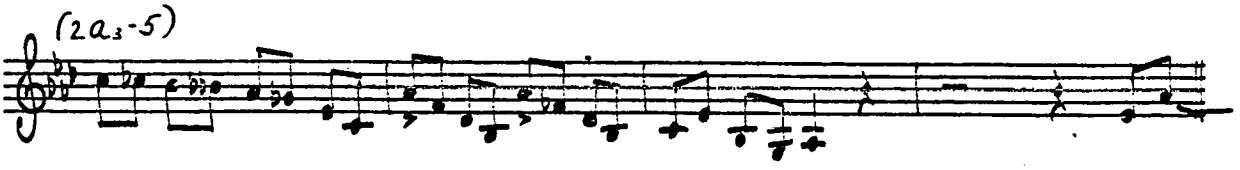

(3a,-1)

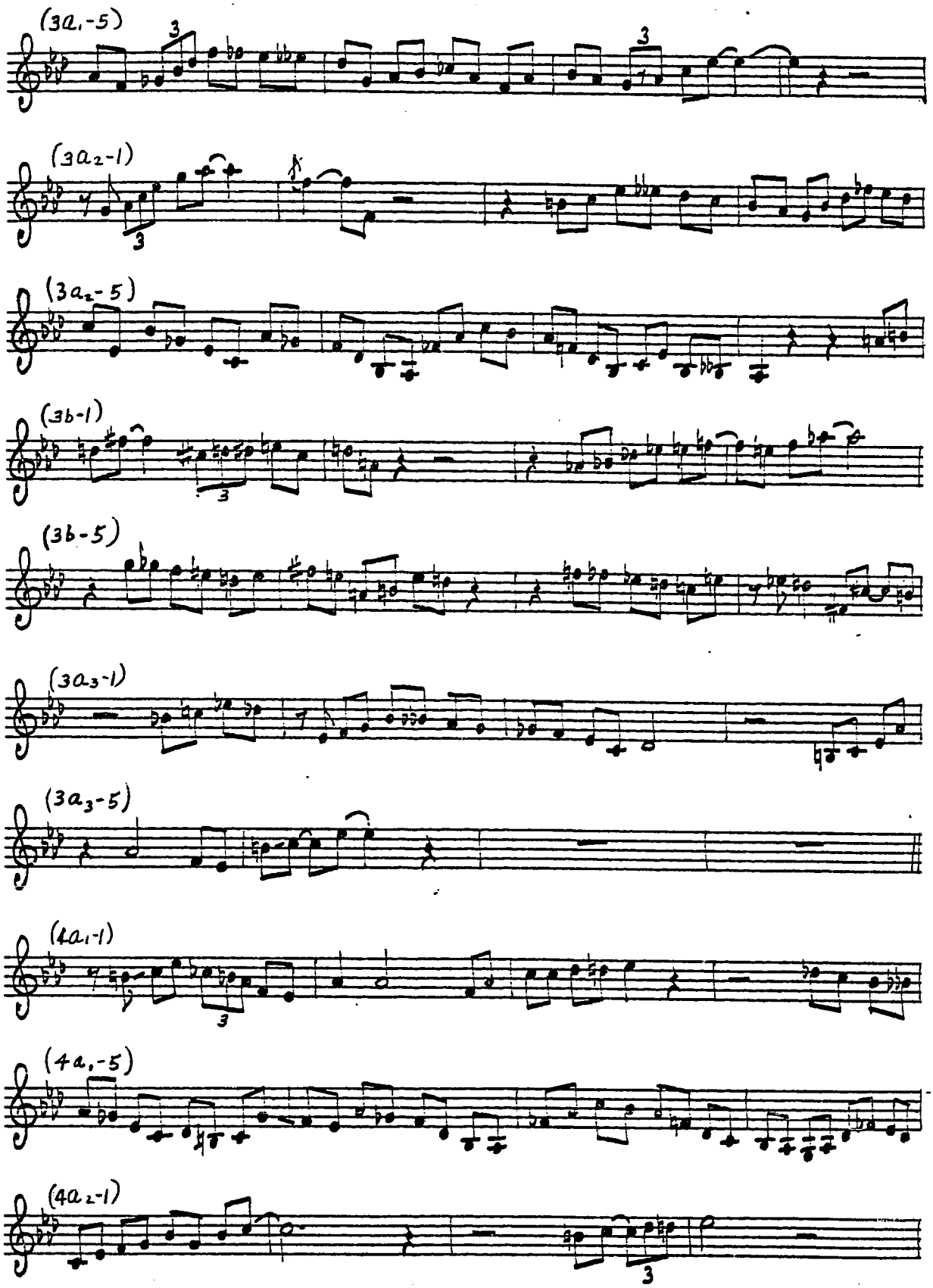
(3a1-5)
(3a2-1)
(3a2-5)
(3b-1)
(3b-5)
(3a3-1)
(3a3-5)
(4a1-1)
(4a1-5)
(4a2-1)

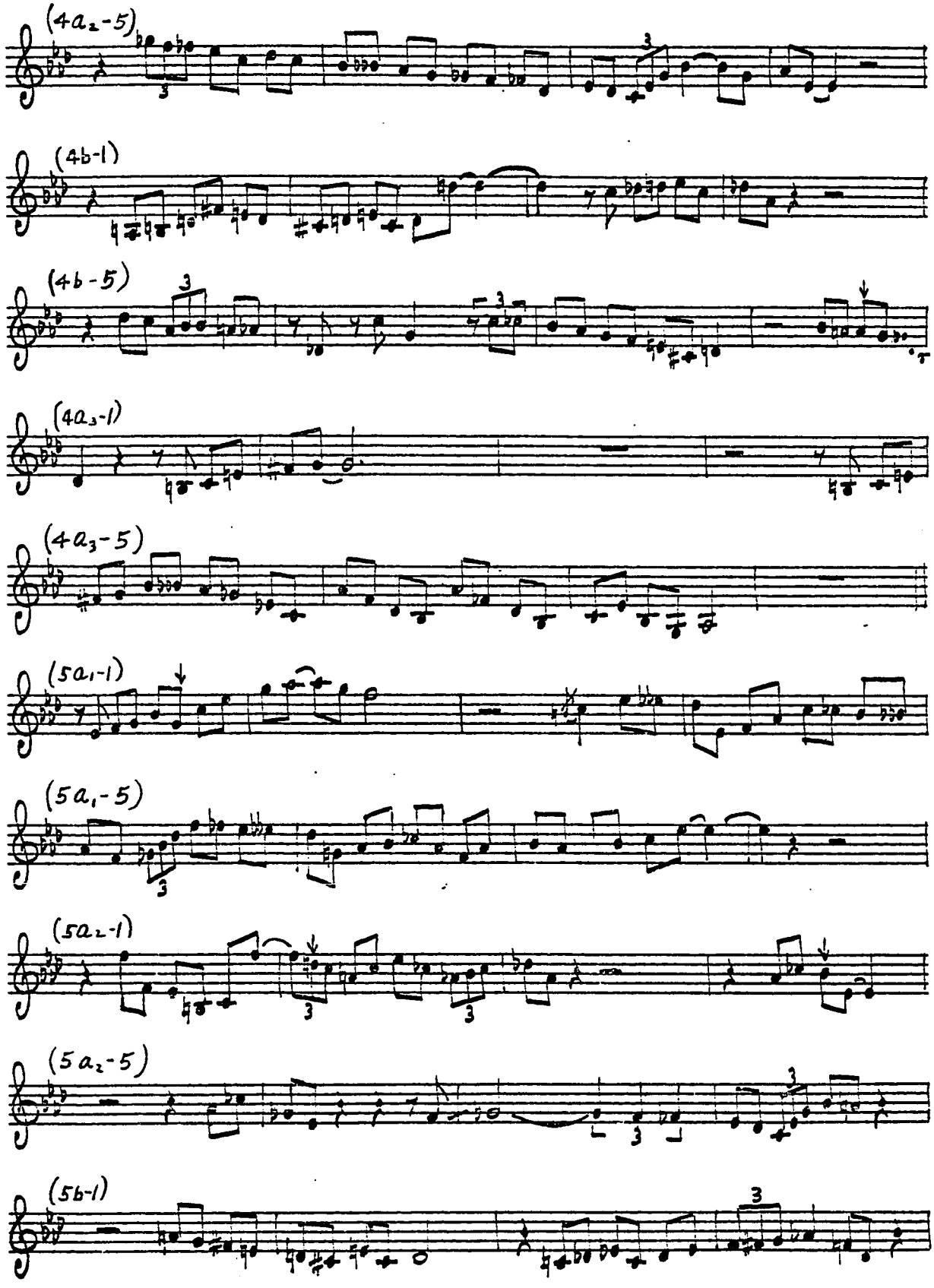
(4a₂-5)
(4b-1)
(4b-5)
(4a₃-1)
(4a₃-5)
(5a₁-1)
(5a₁-5)
(5a₂-1)
(5a₂-5)
(5b-1)

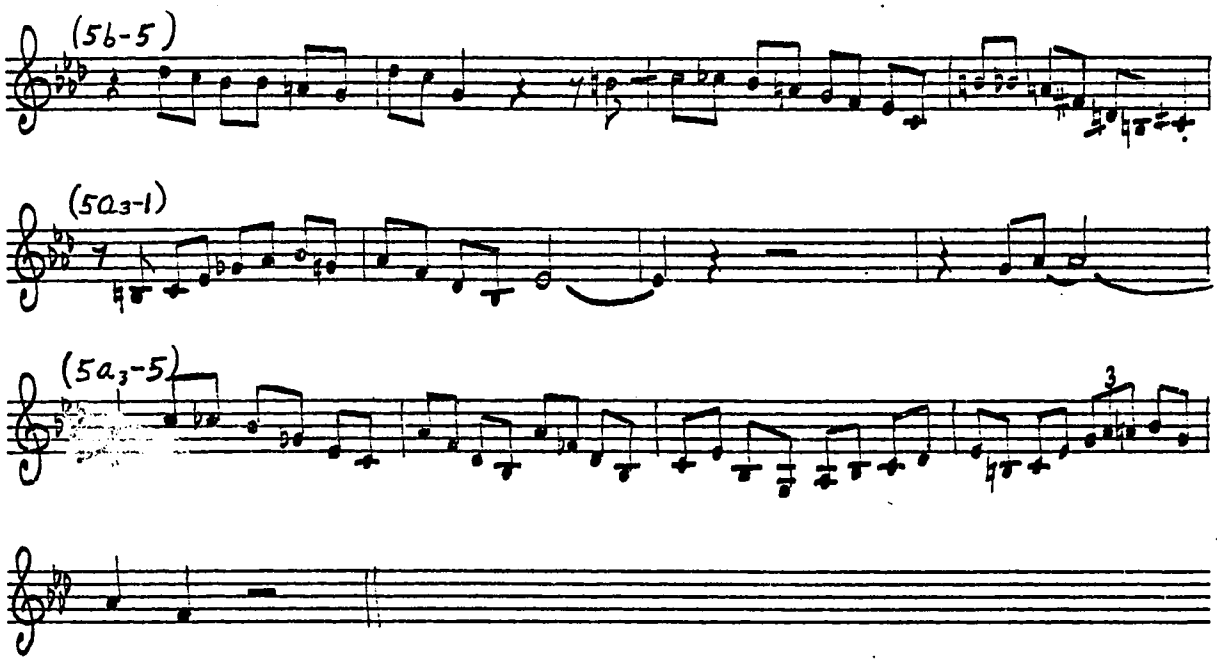
(5b-5)
(5a3-1)
(5a3-5)
3

DONNA LEE 5/47; SAVOY MG 12001, OTHERS

♩ = CA. 215

TAKE 1

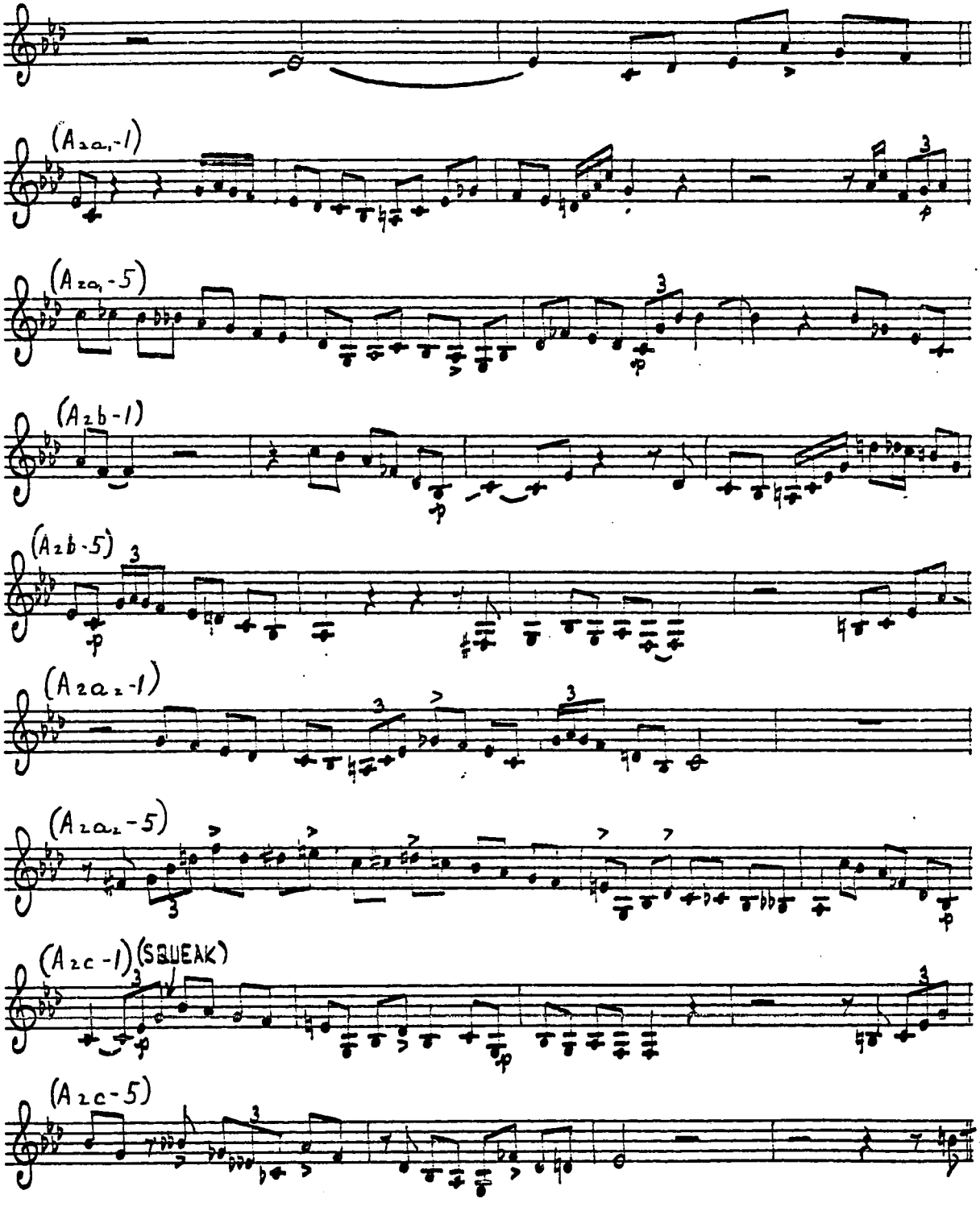

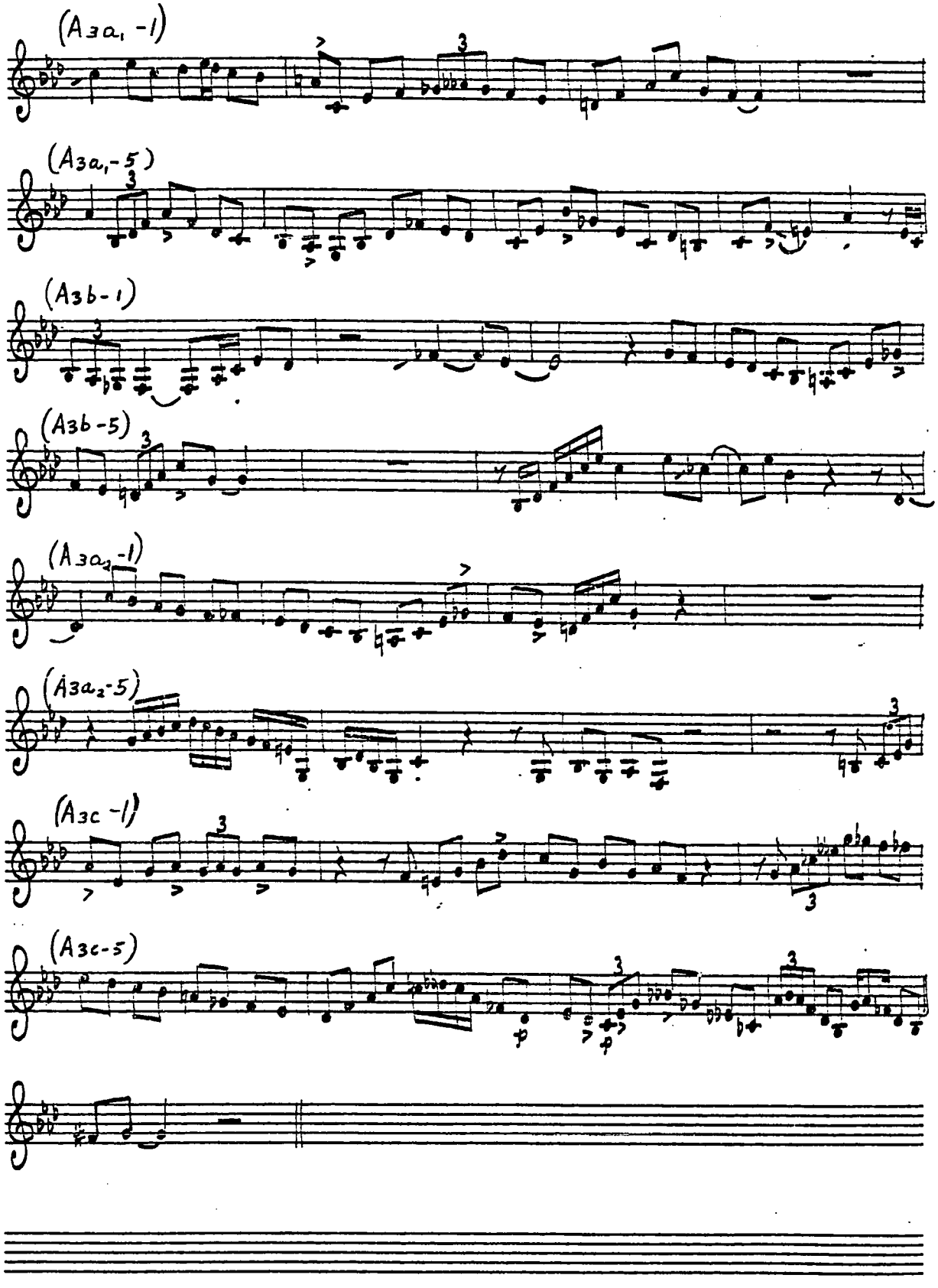
(A3a1 -1)
(A3a1-5)
(A3b-1)
(A3b-5)
(A3a2-1)
(A3a2-5)
(A3c -1)
(A3c-5)

DONNA LEE 5/47; SAVOY MG 12001, OTHERS

TAKE 2

♩ = CA. 230

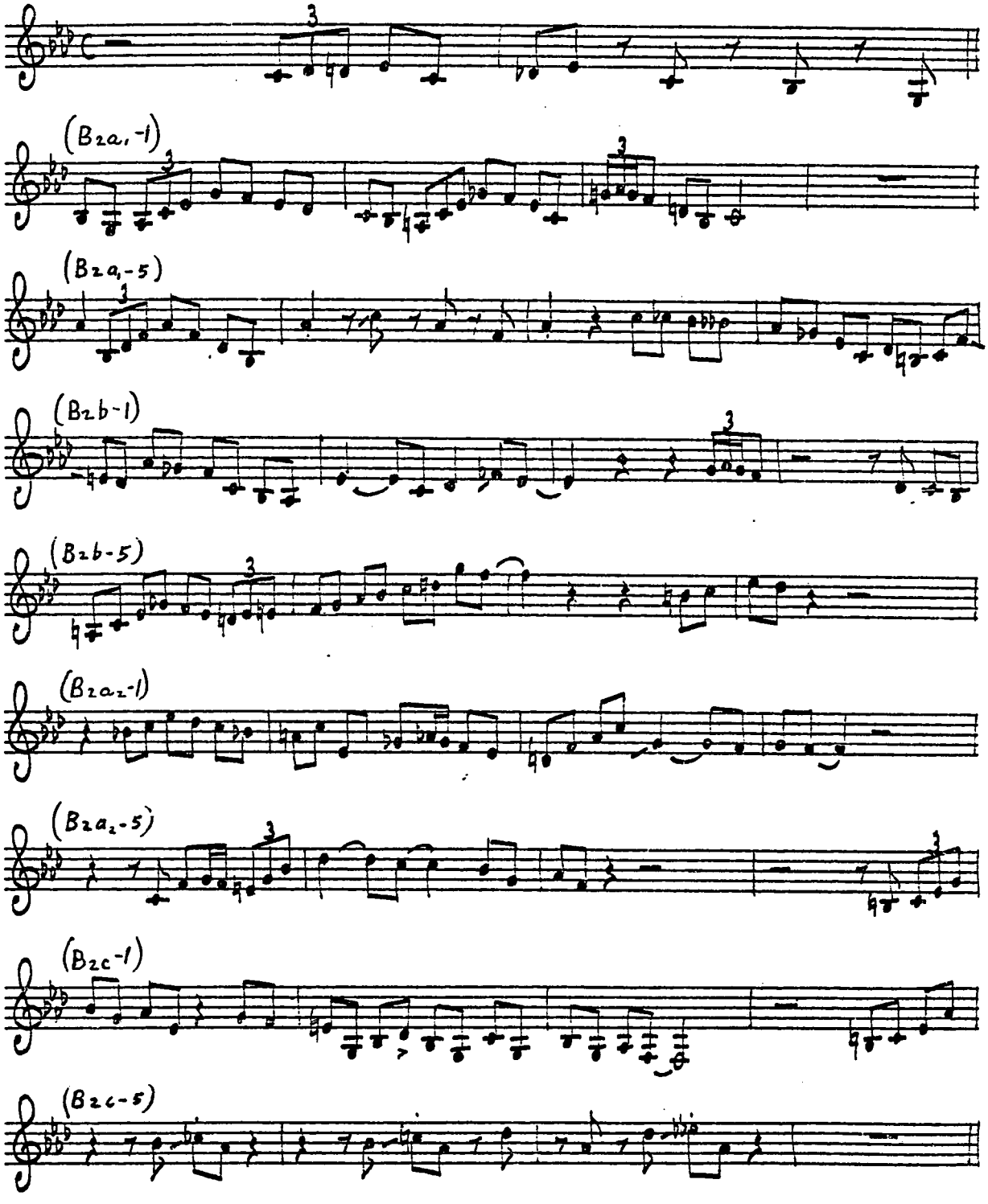

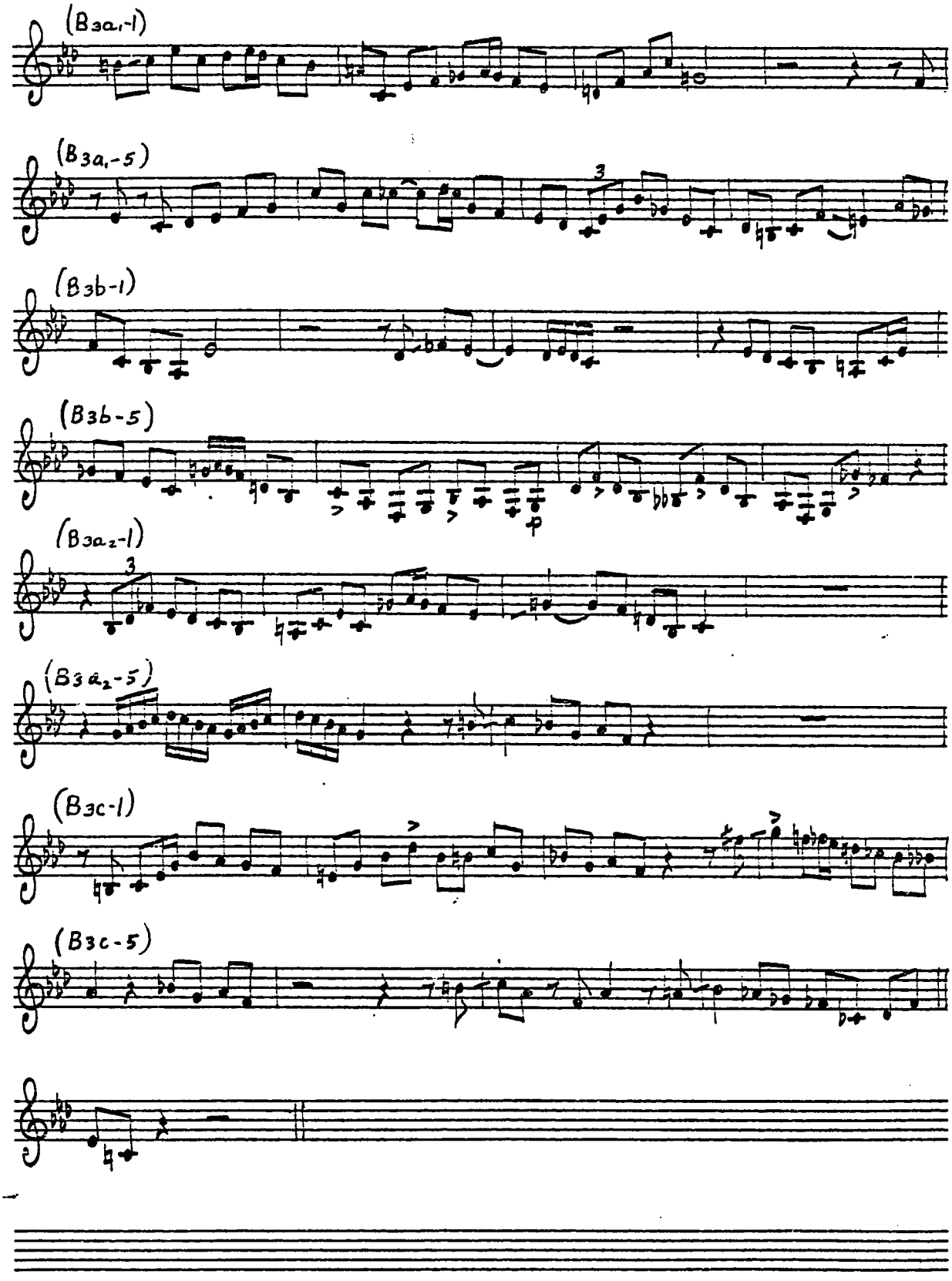
(B3a1-1)
(B3a1-5)
(B3b-1)
(B3b-5)
(B3a2-1)
(B3a2-5)
(B3c-1)
(B3c-5)

DONNA LEE 5/47; SAVOY MG 12009, OTHERS

TAKE 3

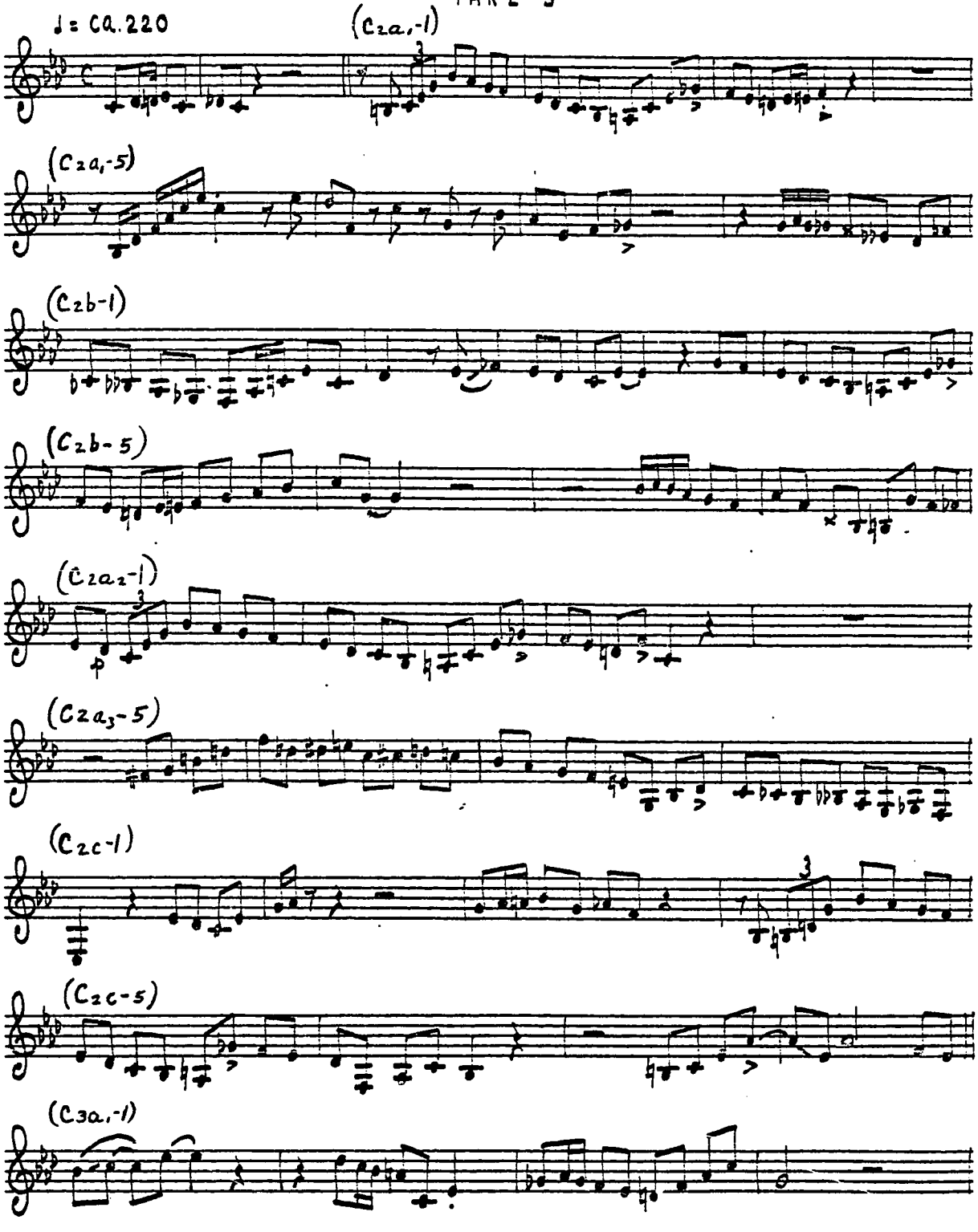

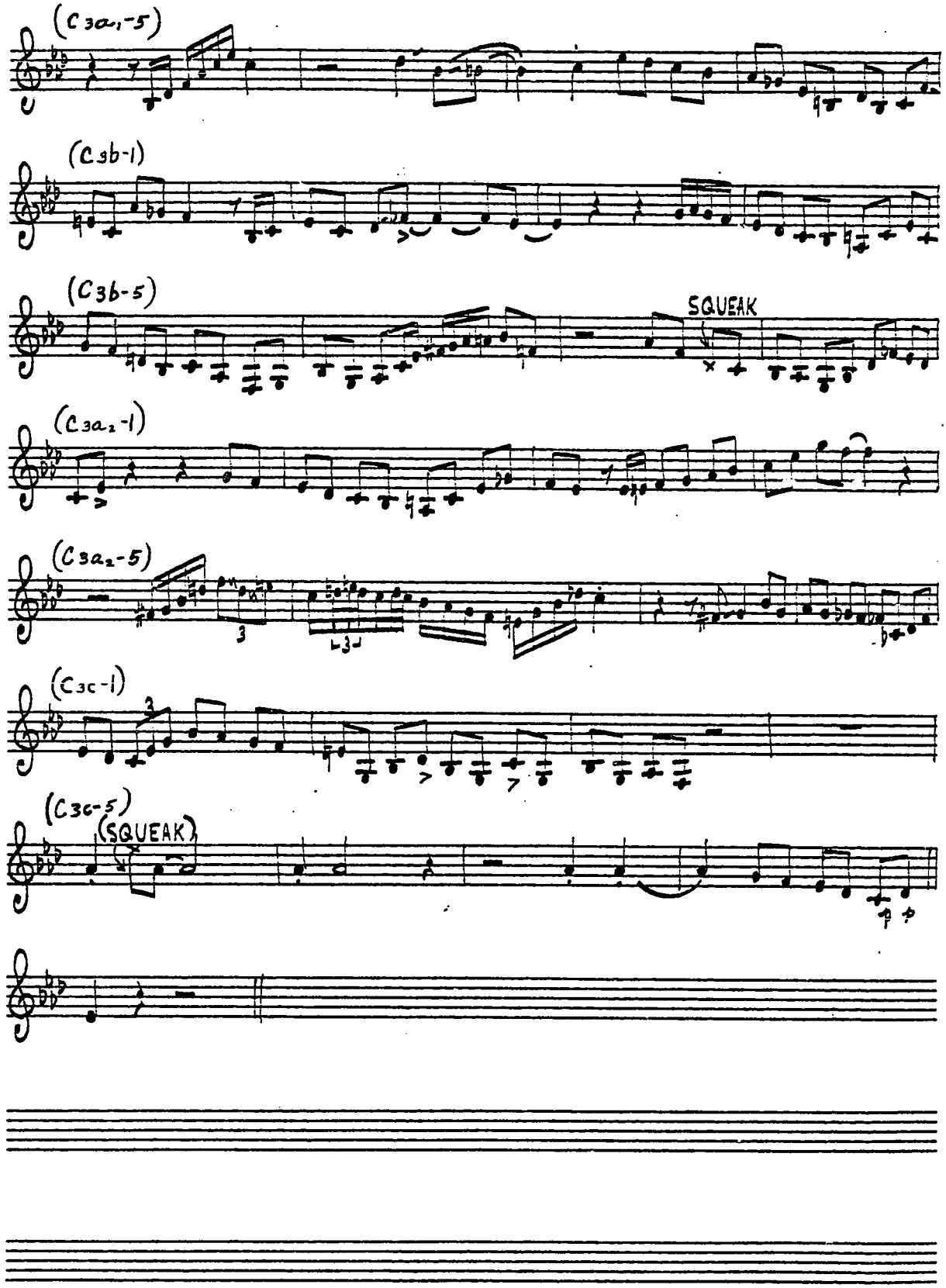
(C 3a1-5)
(C 3b-1)
(C 3b-5)
SQUEAK
(C 3a2-1)
(C 3a2-5)
(C 3c-1)
(C 3c-5)
(SQUEAK)

DONNA LEE

5/47 ; SAVOY 652 , MG12014, OTHERS

TAKE 4

♩=CA.230

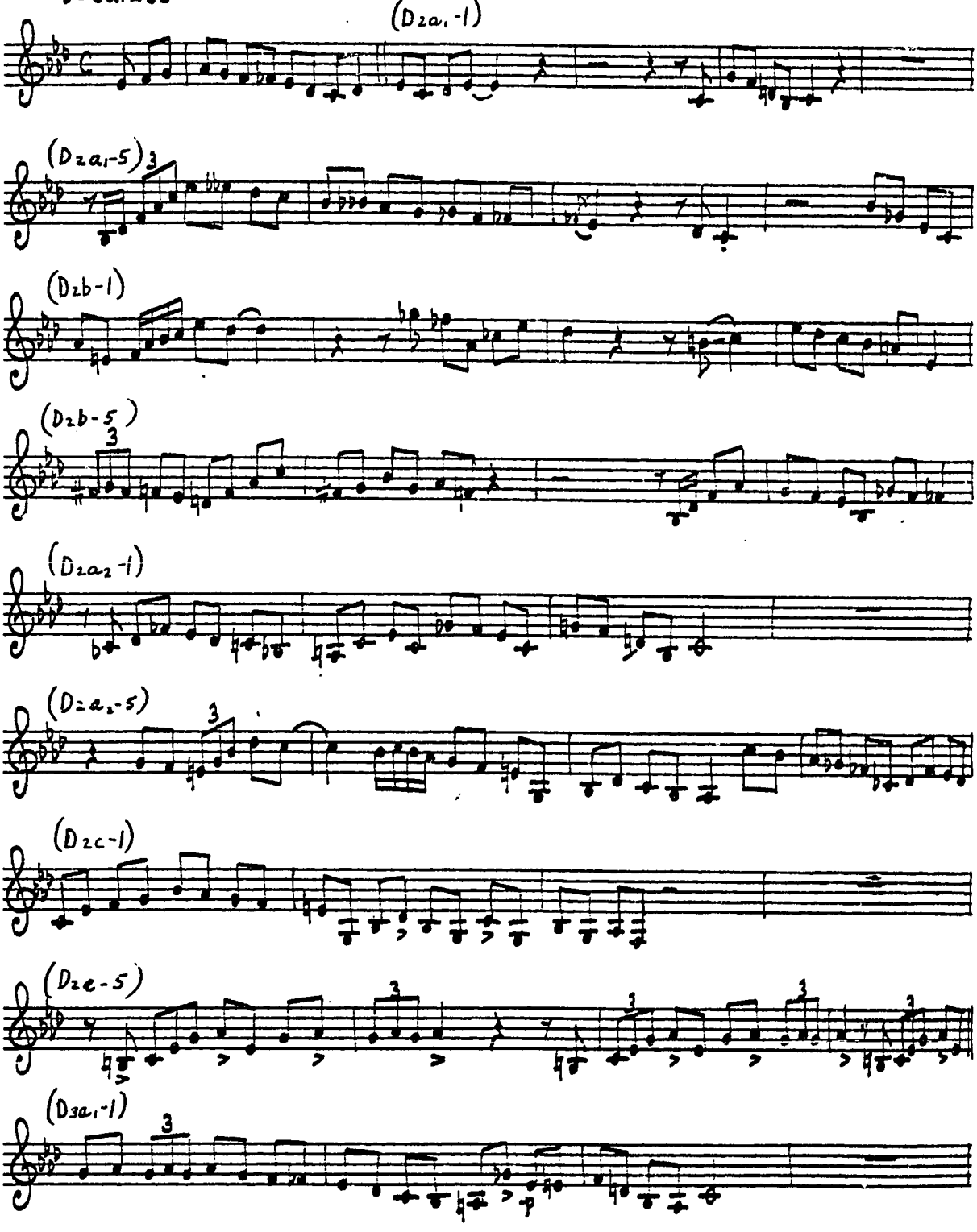

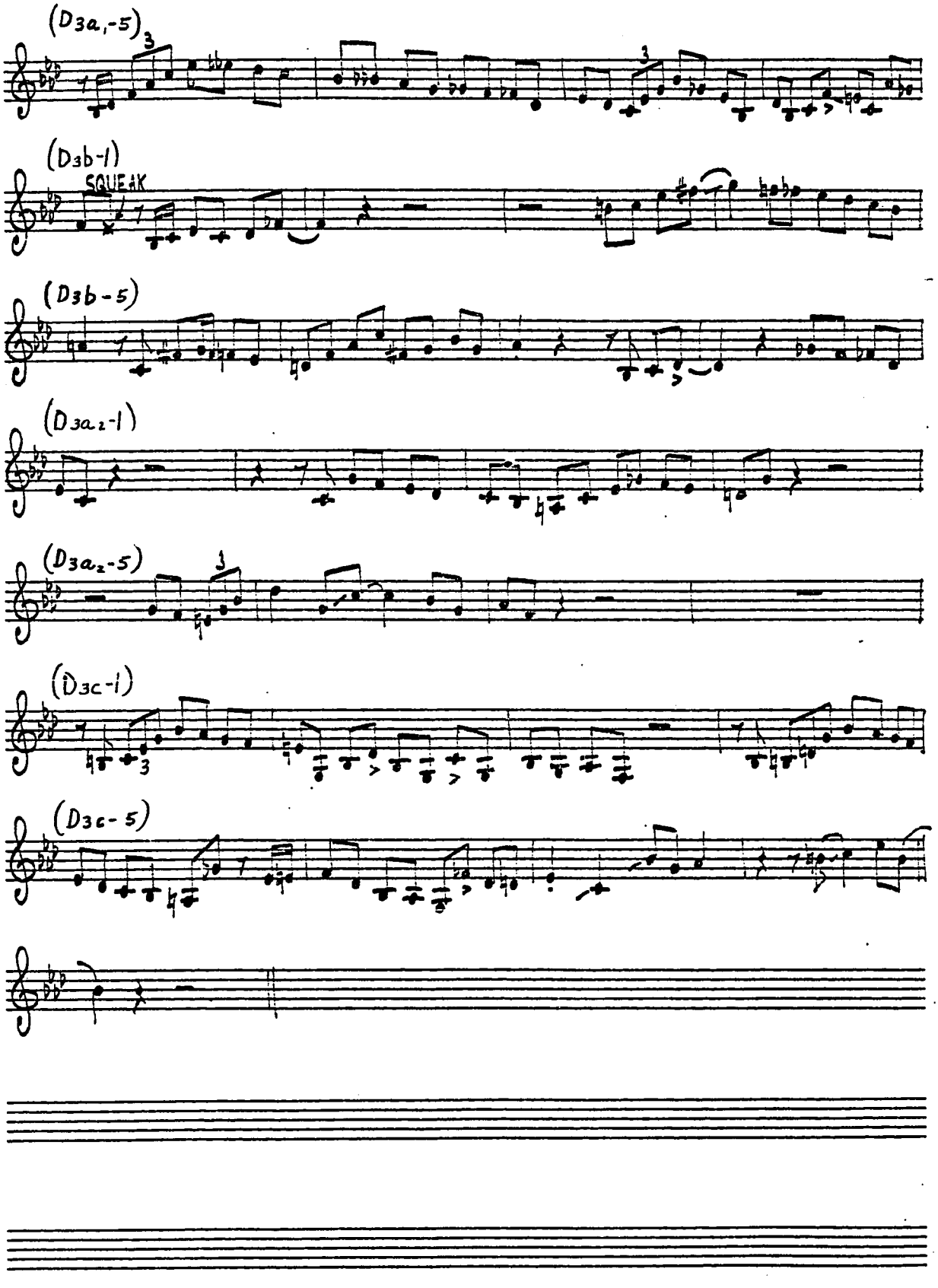
(D3a1-5)
(D3b-1)
SQUEAK
(D3b-5)
(D3a2-1)
(D3a2-5)
(D3c-1)
(D3c-5)

DONNA LEE

11/8/47; SPOTLITE 108.
SOUNDS 1206

♩ = CA. 270

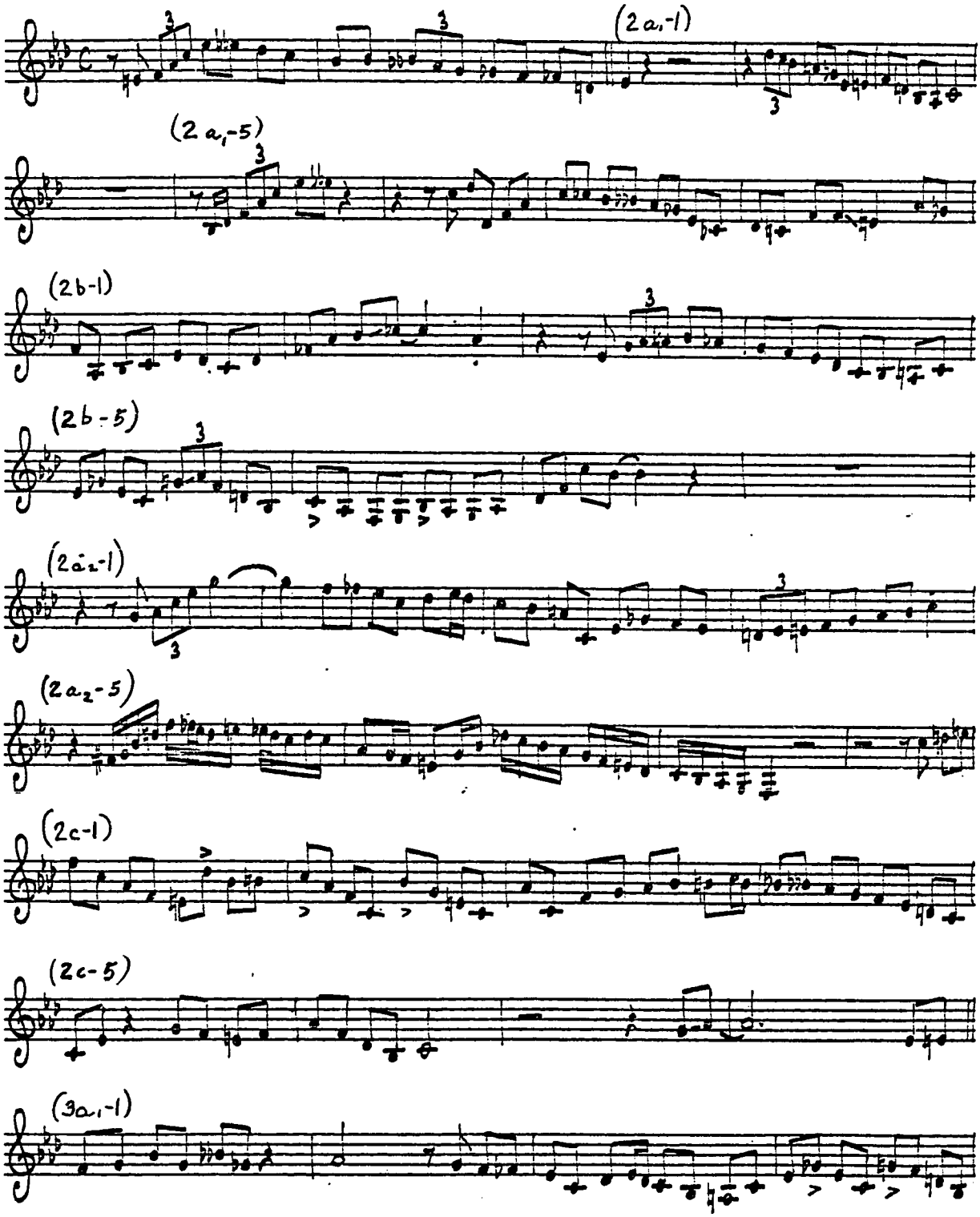

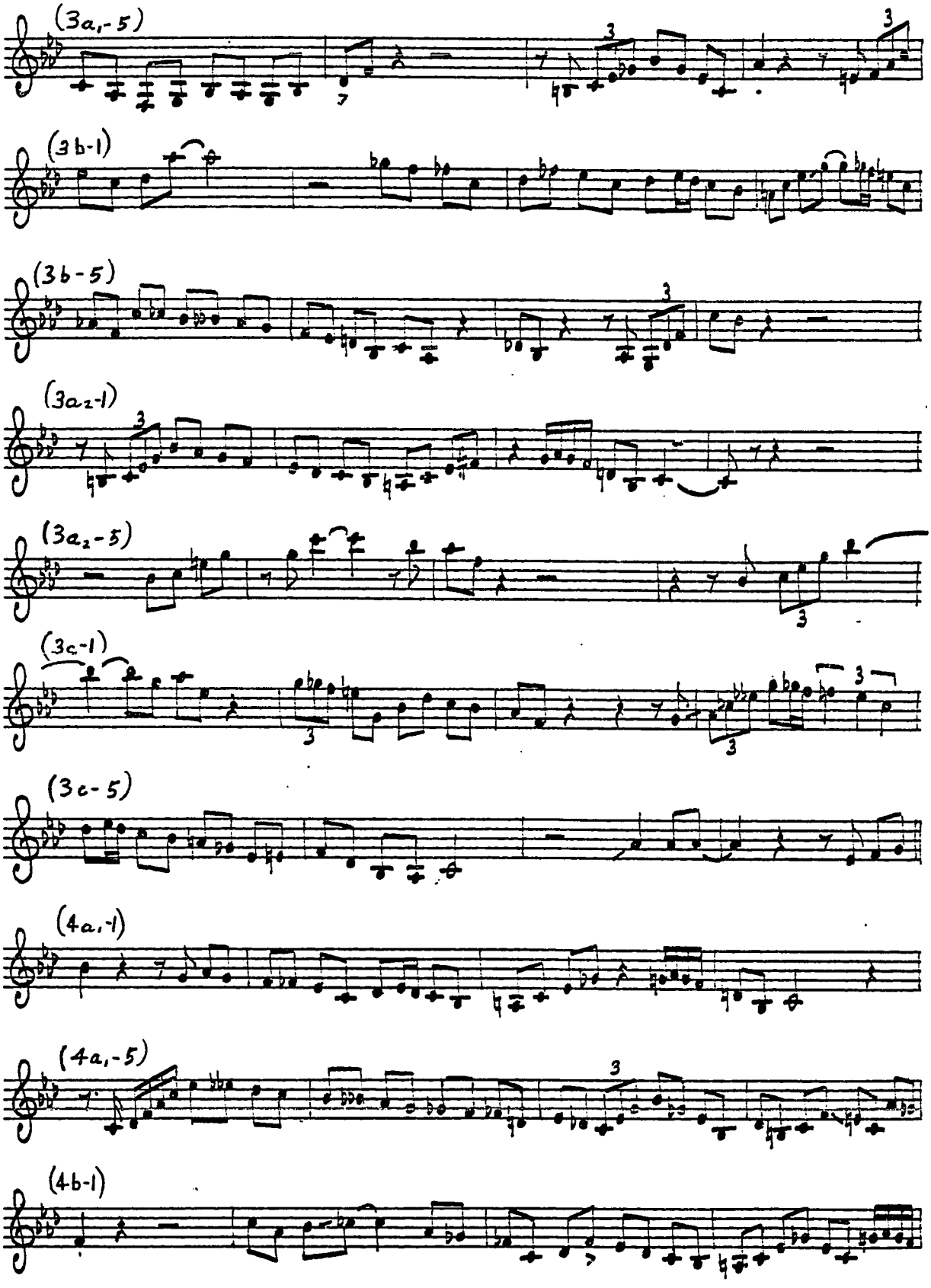
(3a1-5)
(3b-1)
(3b-5)
(3a2-1)
(3a2-5)
(3c-1)
(3c-5)
(4a1-1)
(4a1-5)
(4b-1)

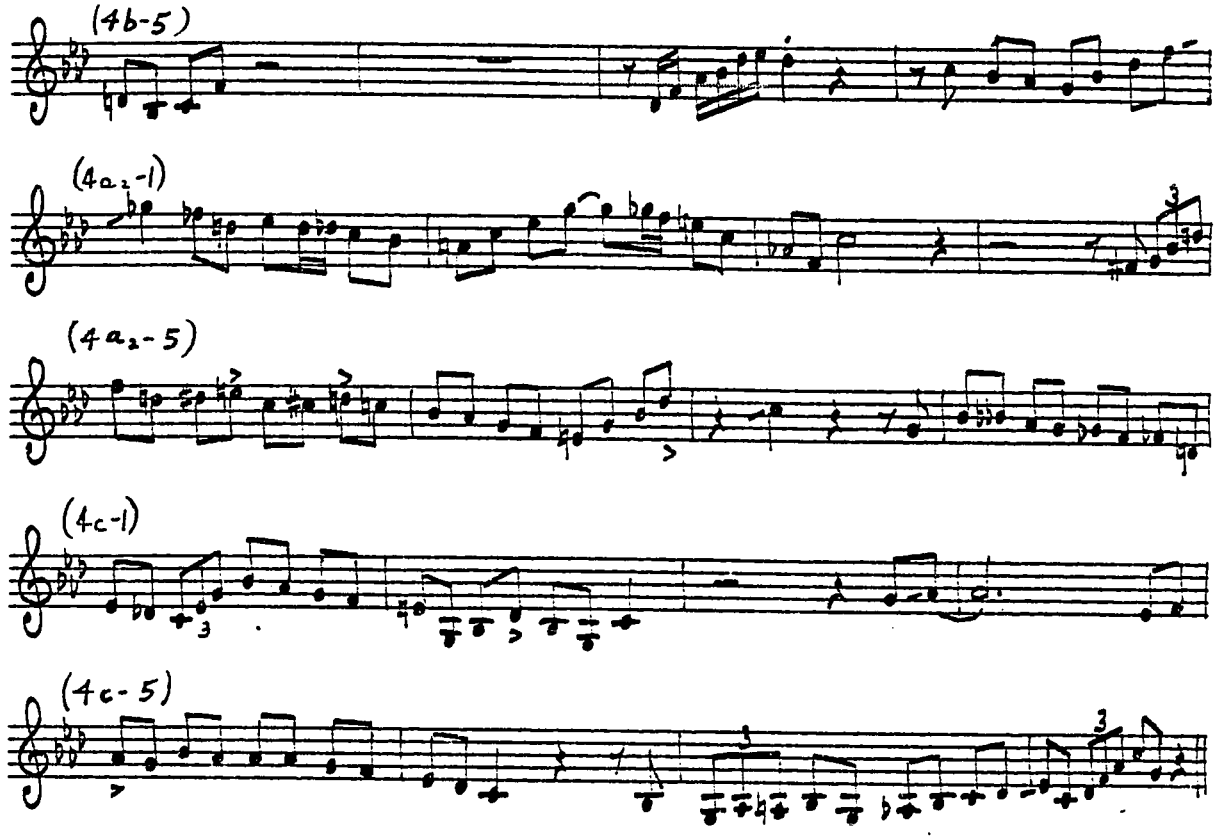
(4b-5)
(4a2-1)
(4a2-5)
(4c-1)
(4c-5)

INDIANA - DONNA LEE 6/16/52; TAPE

♩ = CA. 275

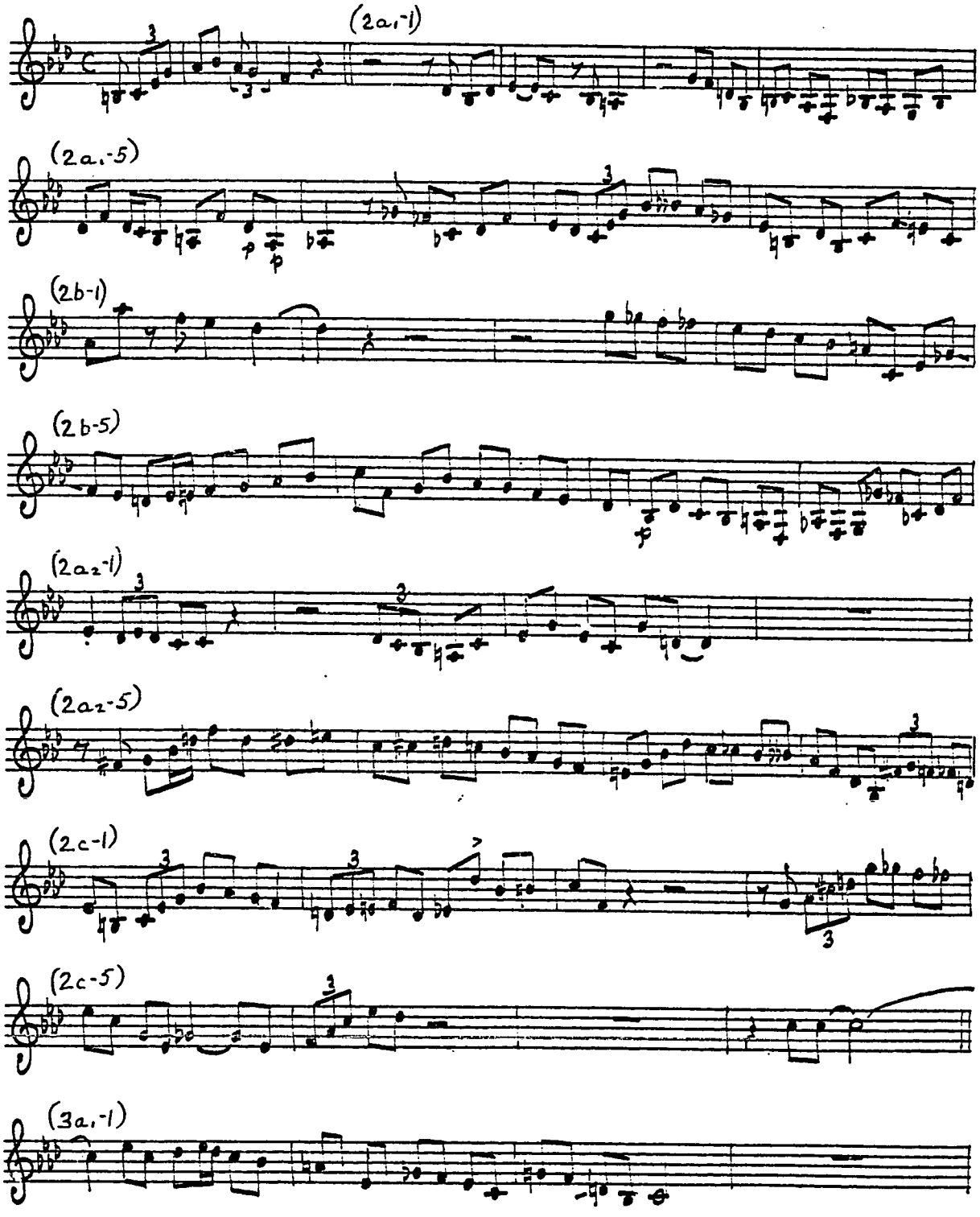

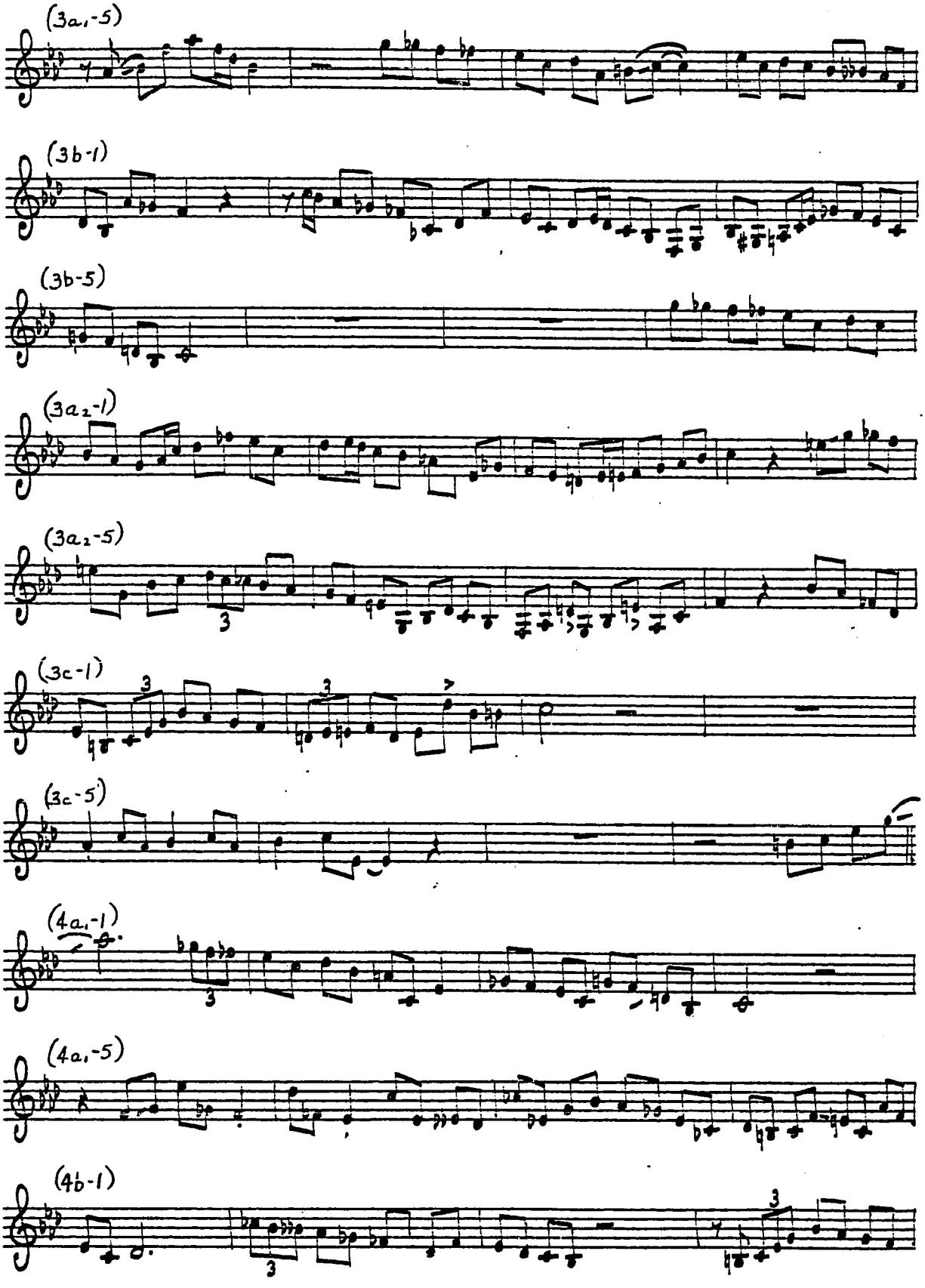
(3a1-5)
(3b-1)
(3b-5)
(3a2-1)
(3a2-5)
(3c-1)
(3c-5)
(4a1-1)
(4a1-5)
(4b-1)

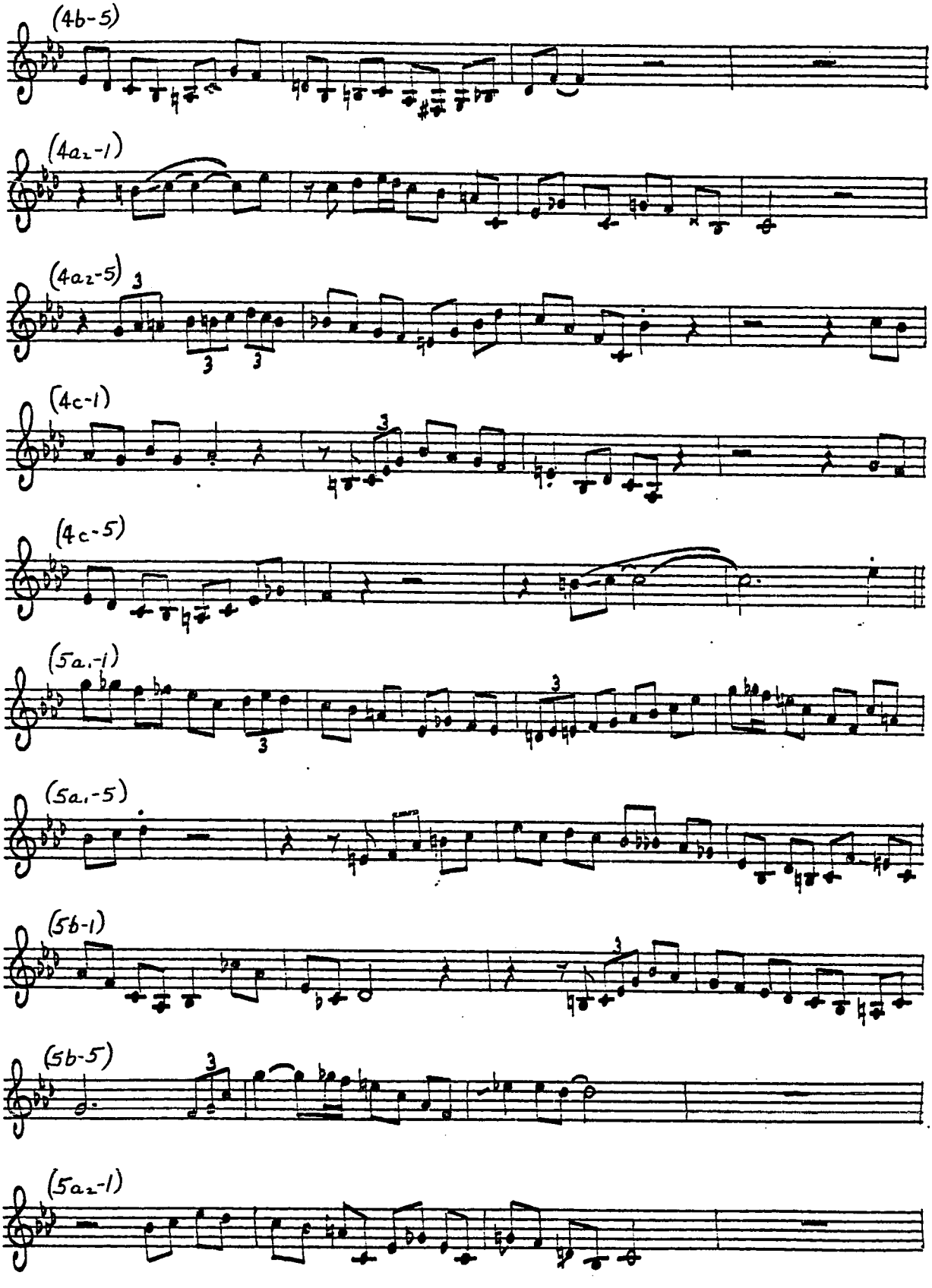
(4b-5)
(4a2-1)
(4a2-5)
(4c-1)
(4c-5)
(5a1-1)
(5a1-5)
(5b-1)
(5b-5)
(5a2-1)

(5a₂-5)

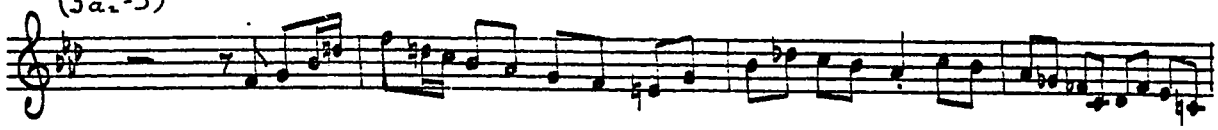

(5c-1)

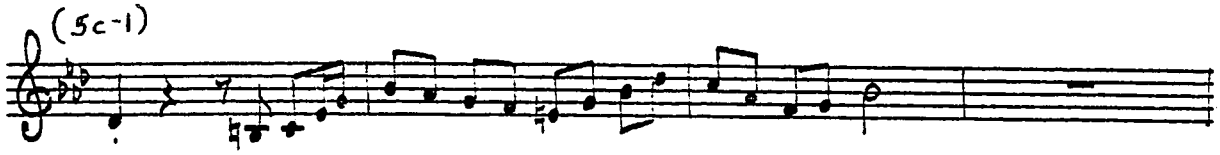

(5c-5)

(6a₁-1)

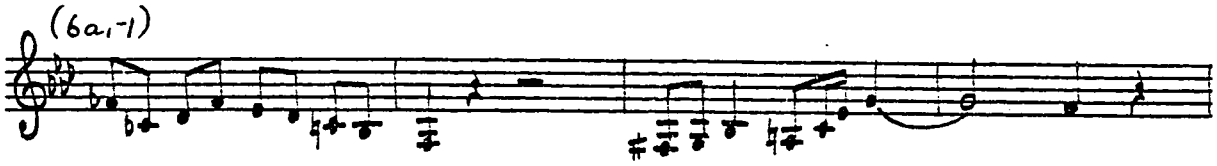

(6a₁-5)

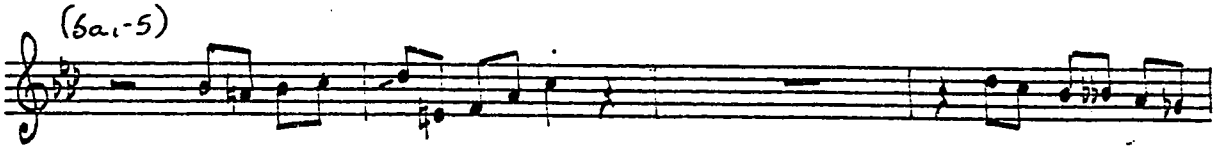

(6b-1)

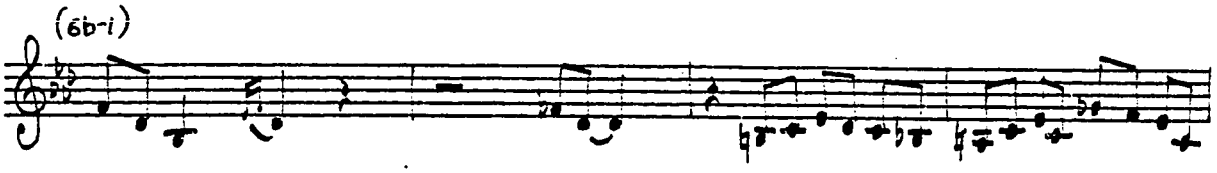

(6b-5)

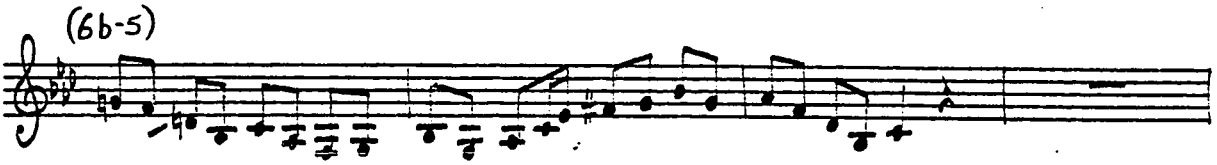

(6a₂-1)

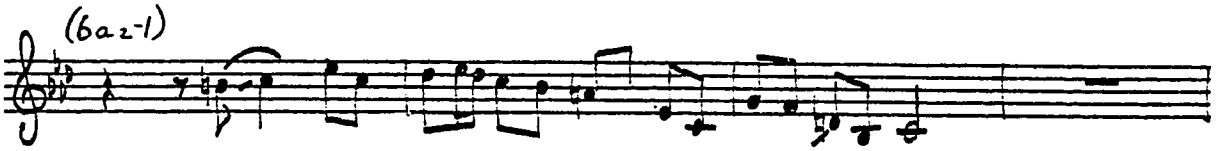

(6a₂-5)

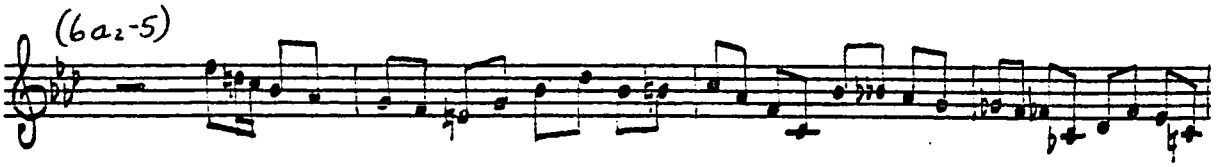

(6c-1)

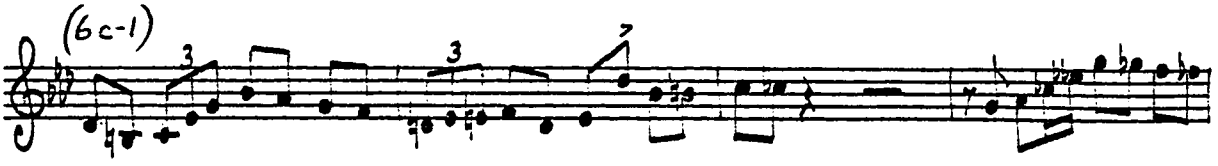

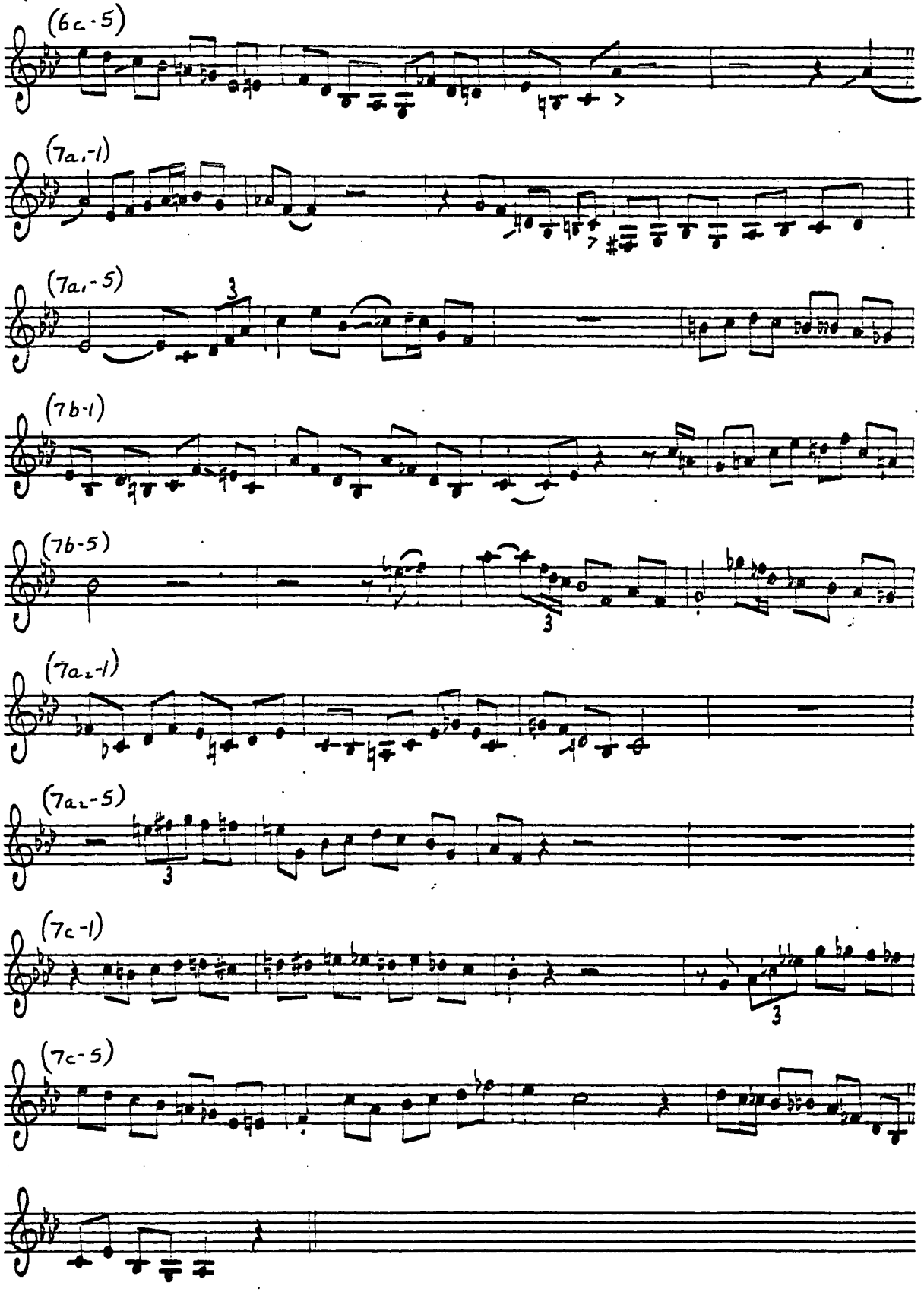
(6c-5)
(7a1-1)
(7a1-5)
(7b-1)
(7b-5)
(7a2-1)
(7a2-5)
(7c-1)
(7c-5)

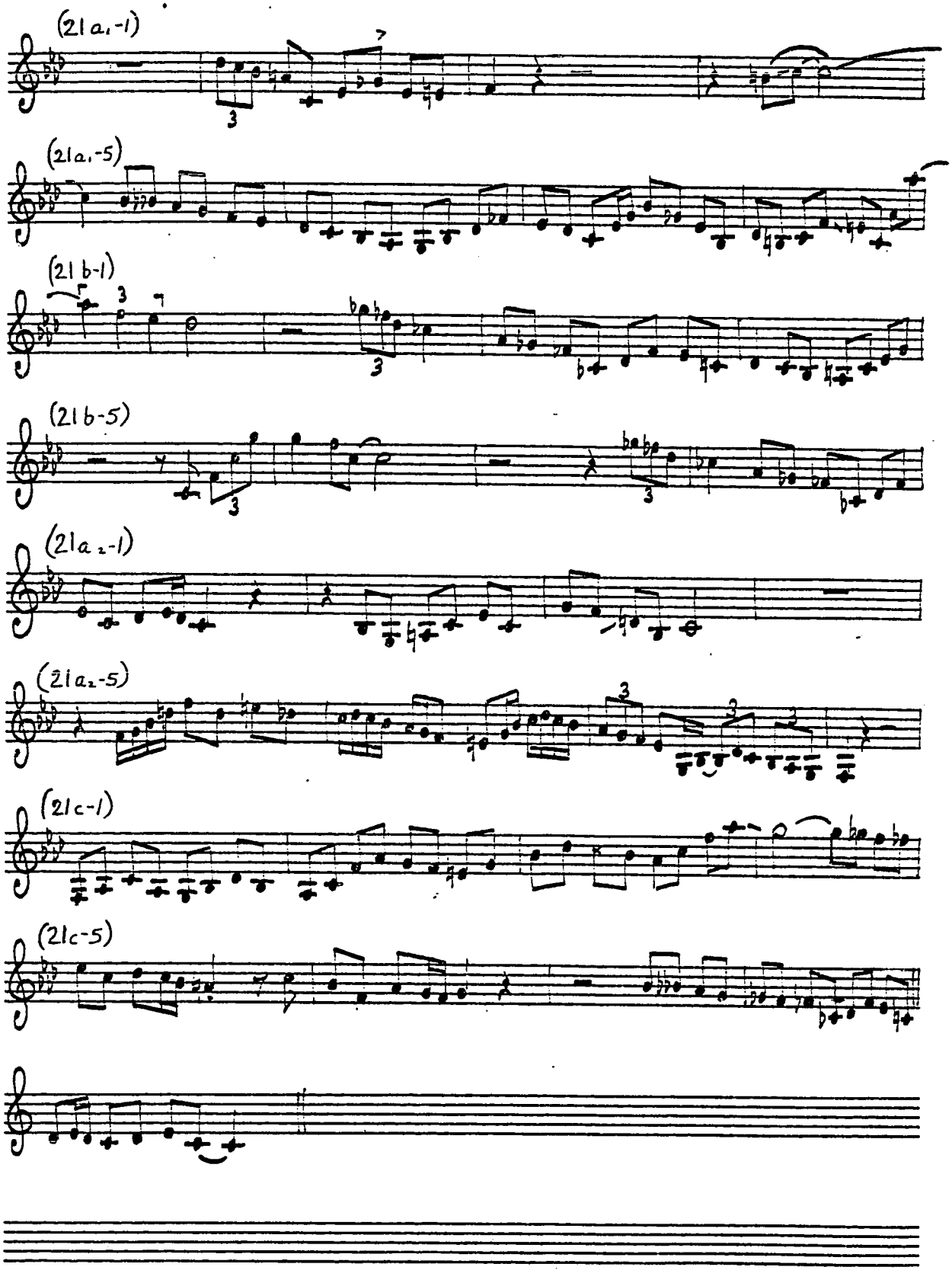
(21a1-1)
(21a1-5)
(21b-1)
(21b-5)
(21a2-1)
(21a2-5)
(21c-1)
(21c-5)

BIRD GETS THE WORM

4/24/48; SAVOY MG 12000, OTHERS

TAKE 1

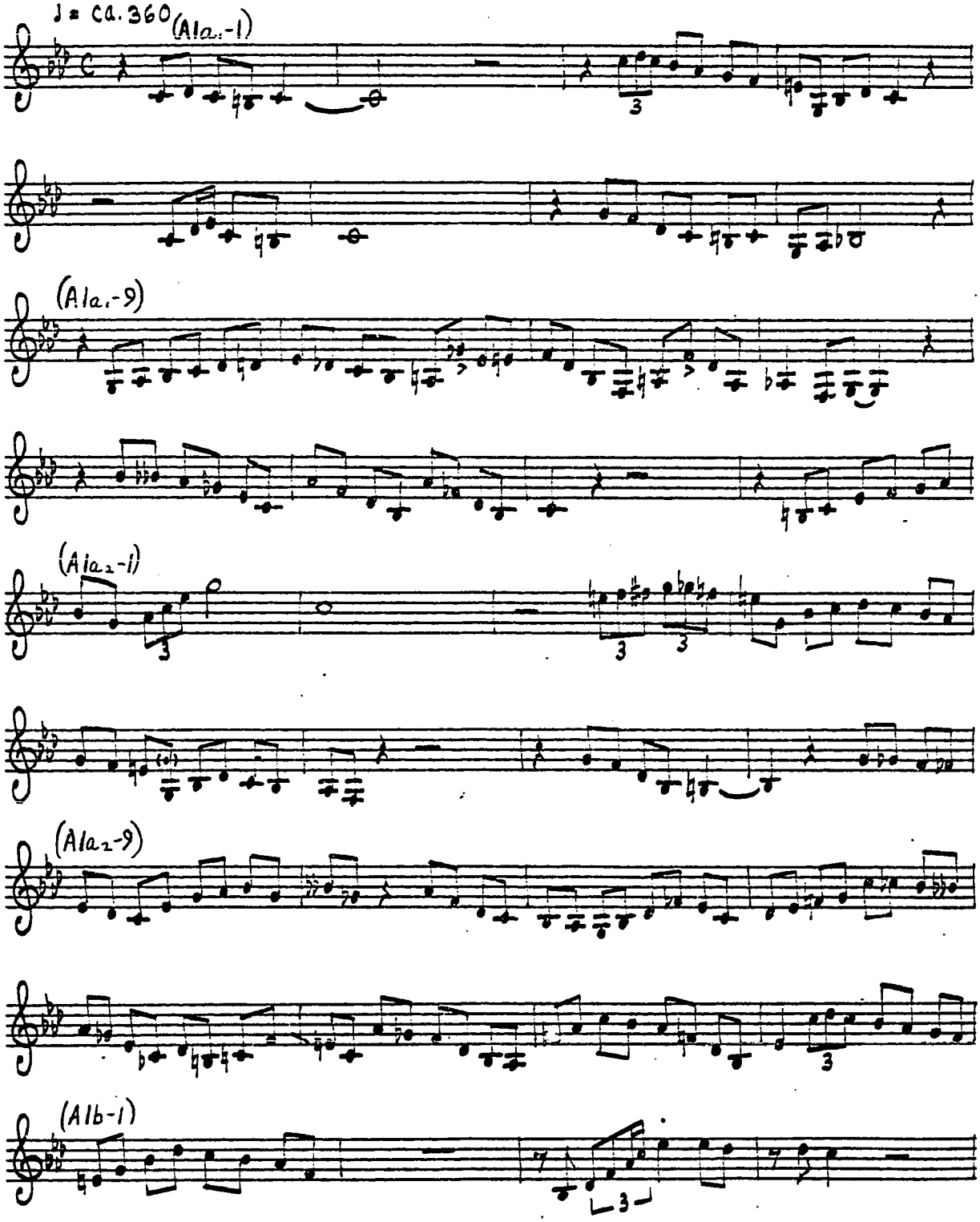

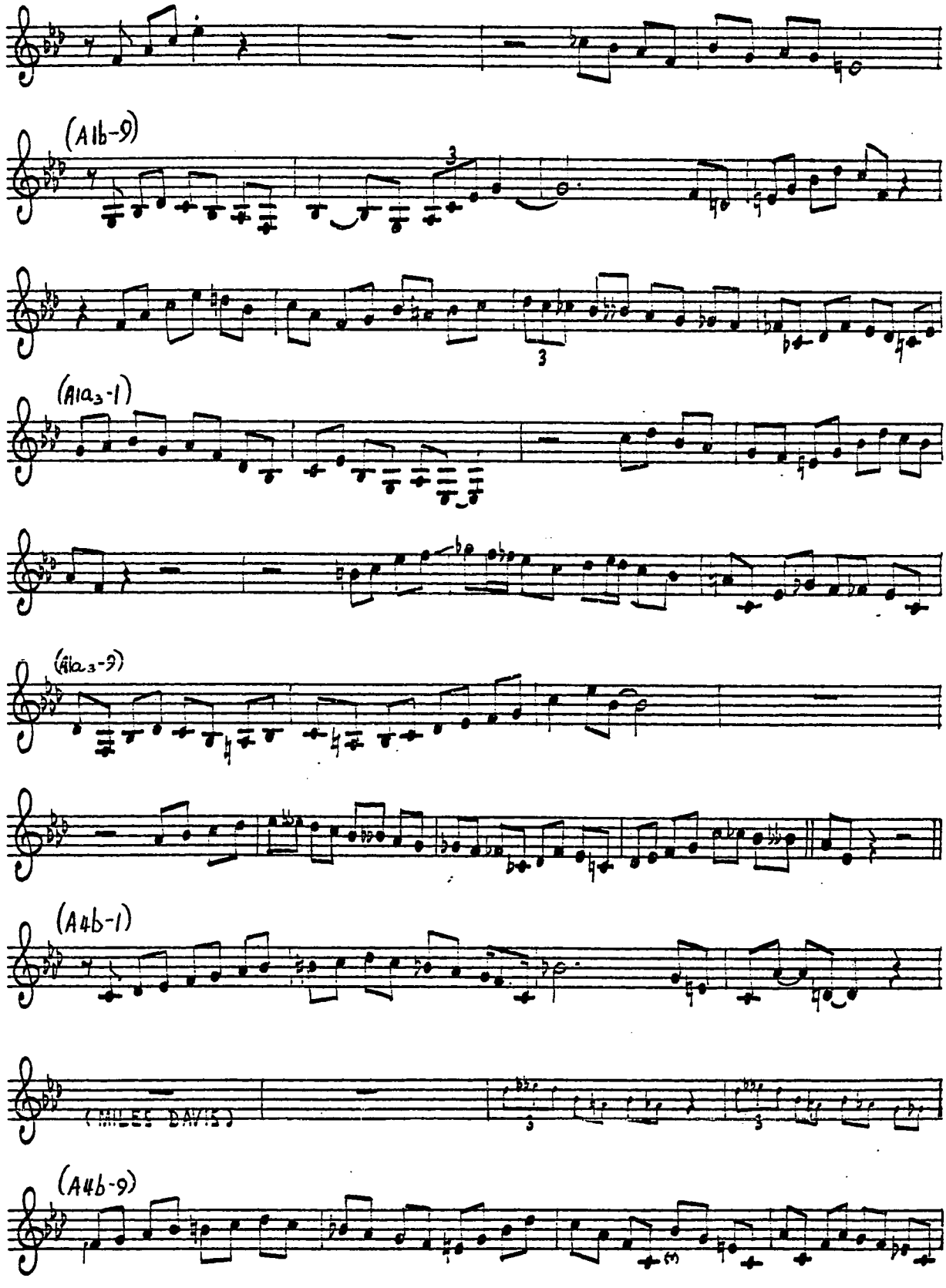
(A1b-9)
(A1a3-1)
(A1a3-9)
(A4b-1)
(MILES DAVIS)
(A4b-9)

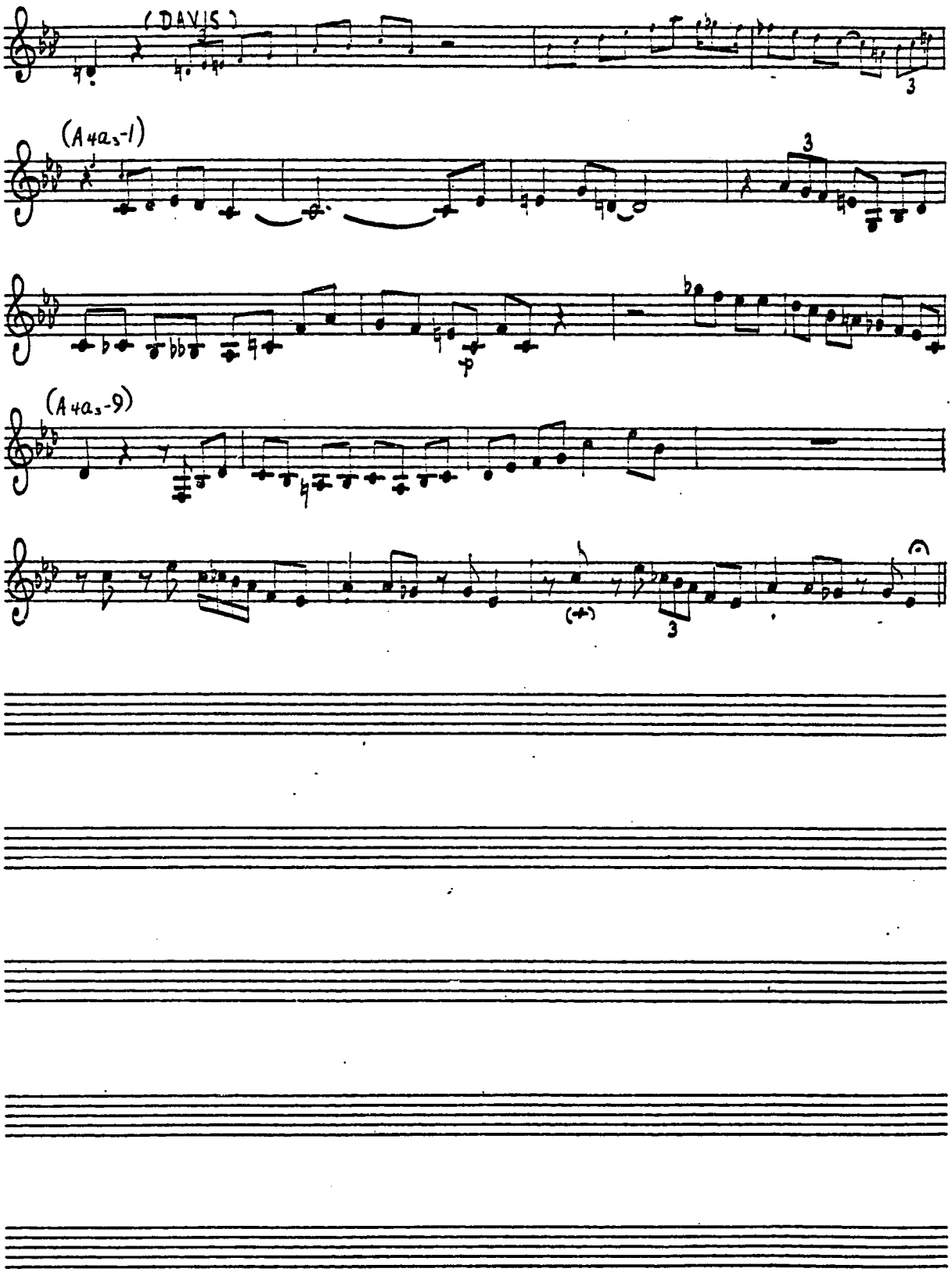
(DAVIS)
(A4a3-1)
(A4a3-9)

BIRD GETS THE WORM 4/24/48; SAVOY 952; MG 12014; OTHERS

♩ = CA. 370

TAKE 3

(Cla.-1)

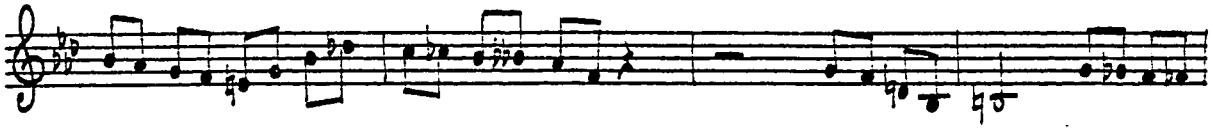

(Cla.-9)

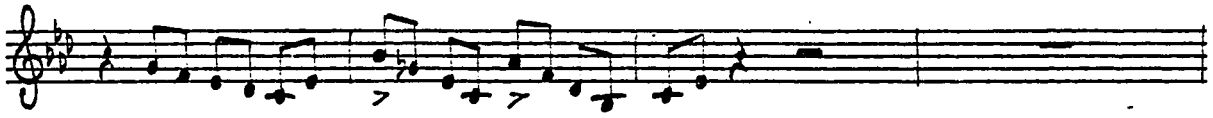

(Cla$_2$-1)

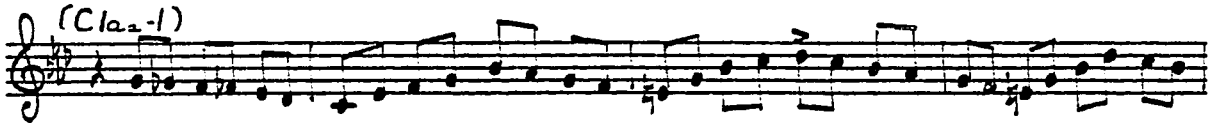

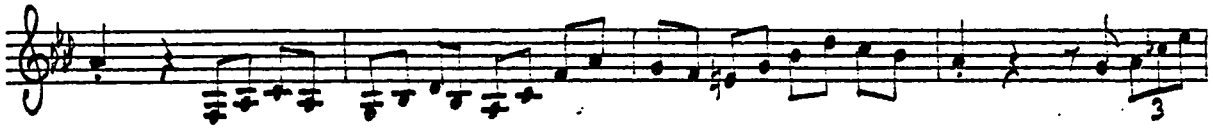

(Cla$_2$-9)

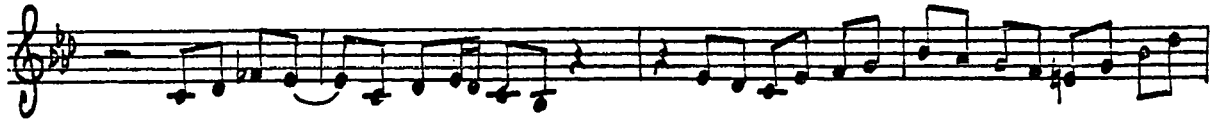

(Clb-1)

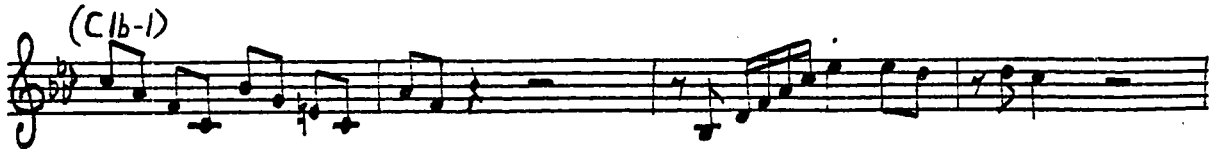

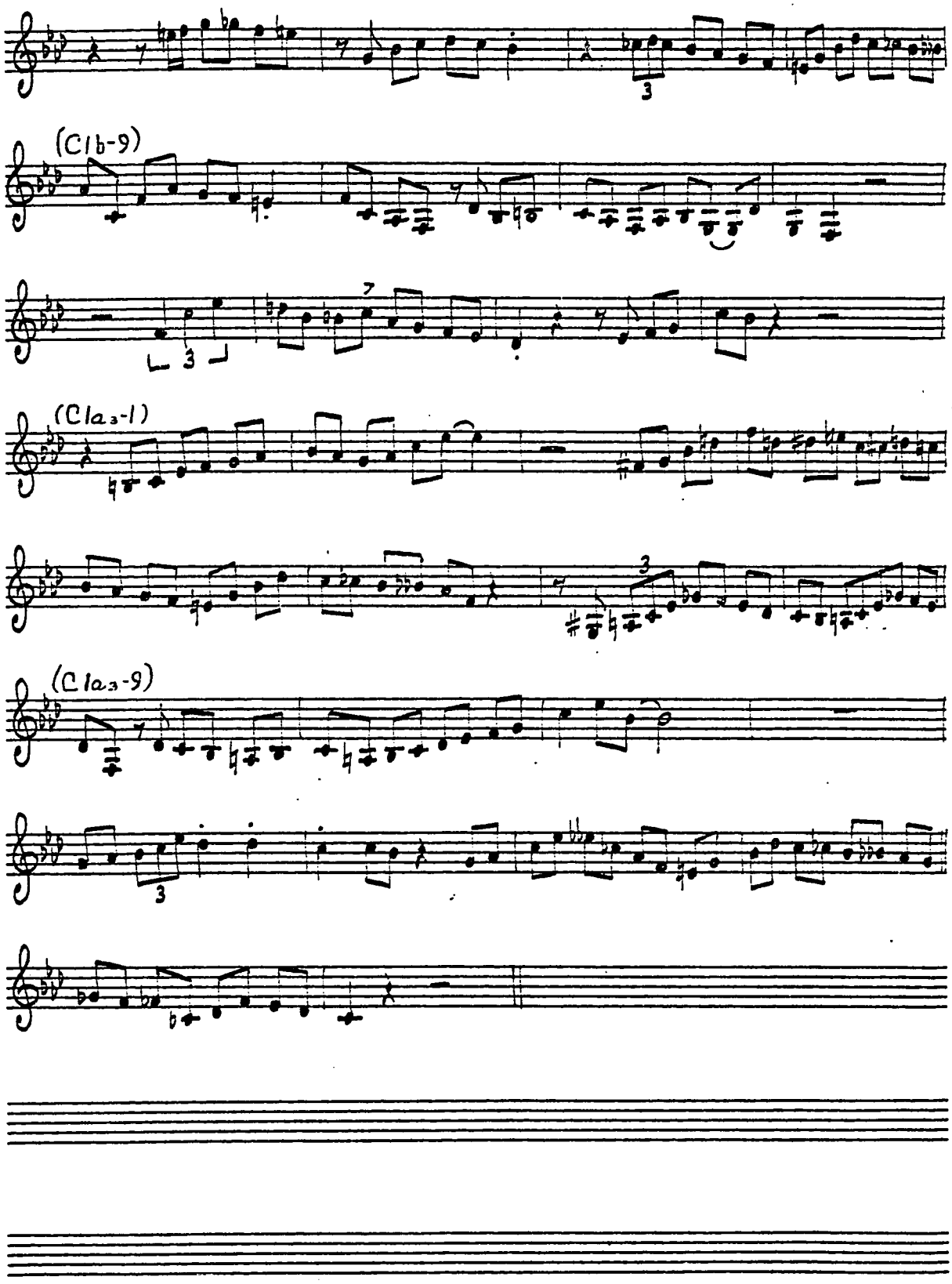
(C1b-9)
(C1a3-1)
(C1a3-9)

LOVER COME BACK TO ME ca. 5-7/50C; TAPE

♩ = ca. 200

"I DREAM OF JEANNIE"

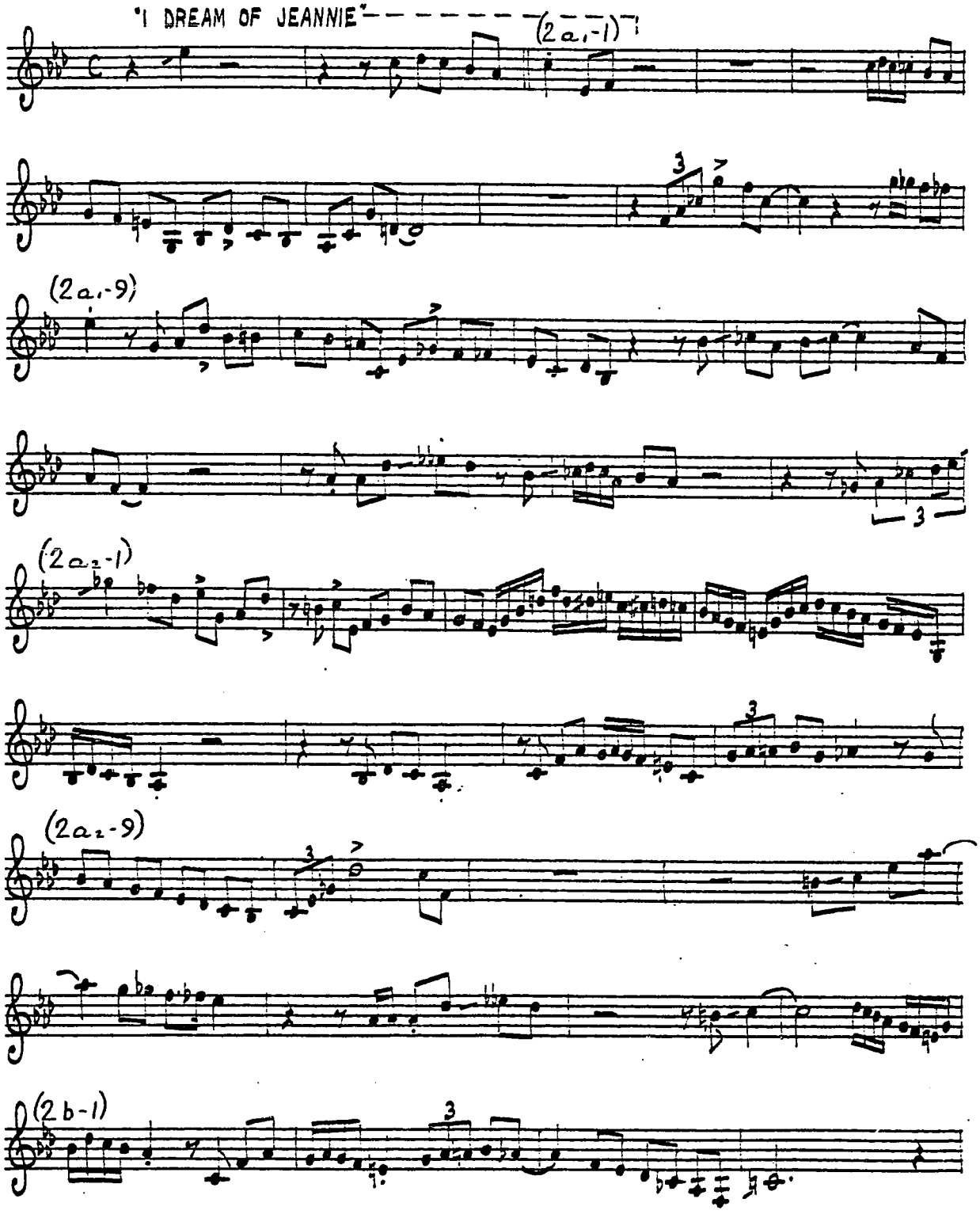

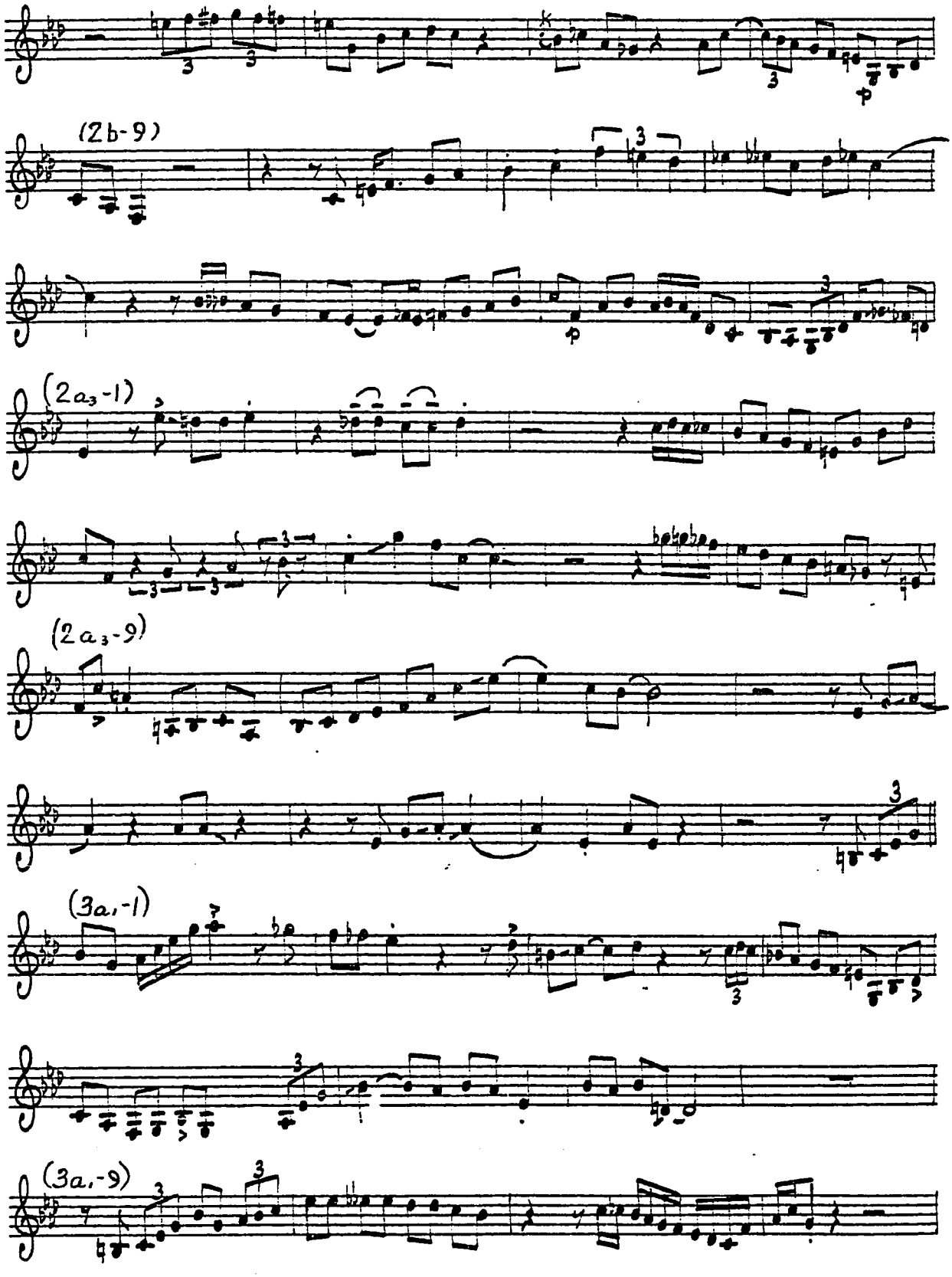
(2b-9)
(2a3-1)
(2a3-9)
(3a1-1)
(3a1-9)

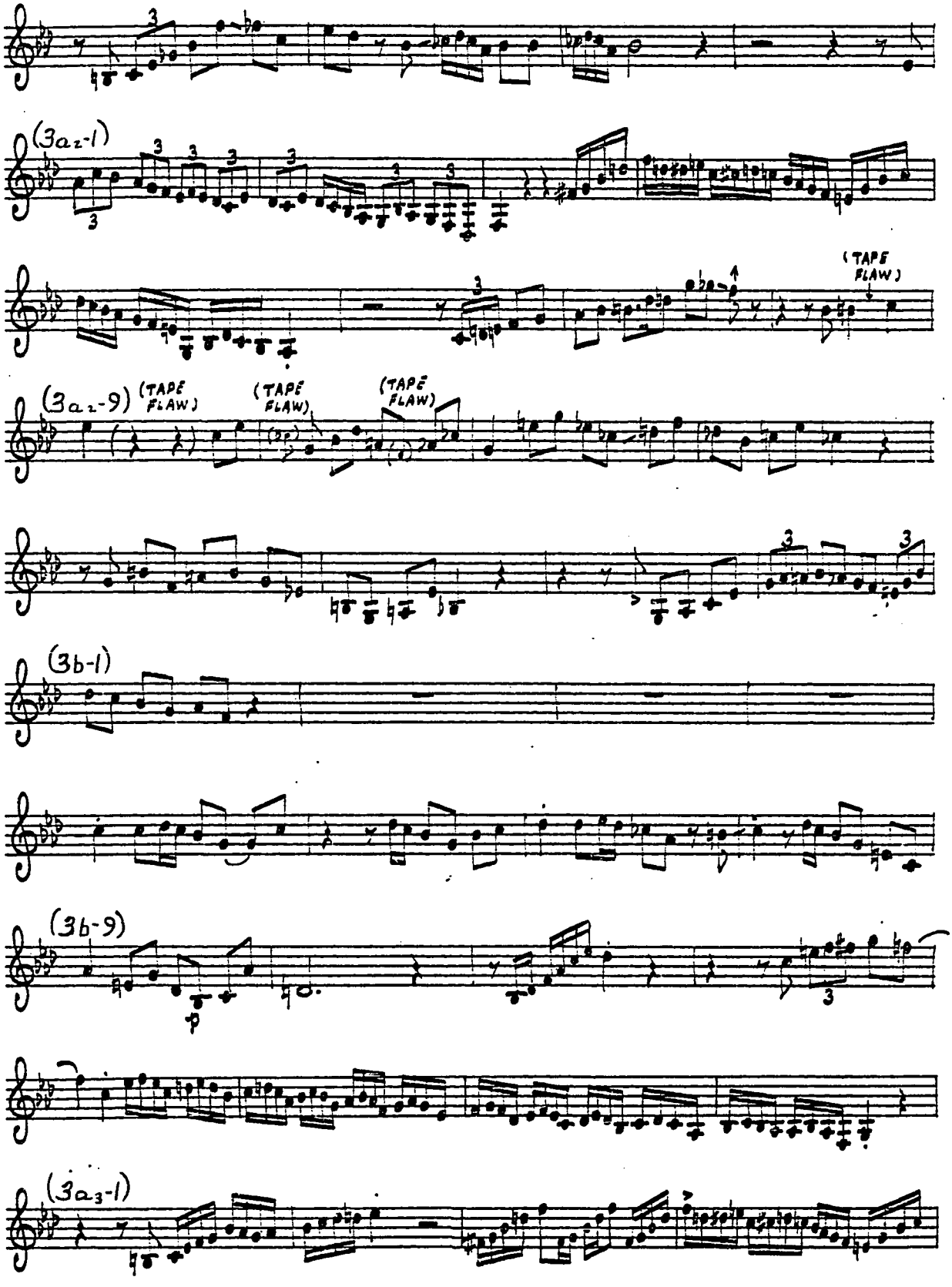
(3a2-1)
(TAPE FLAW)
(3a2-9)
(TAPE FLAW)
(TAPE FLAW)
(TAPE FLAW)
(3b-1)
(3b-9)
(3a3-1)

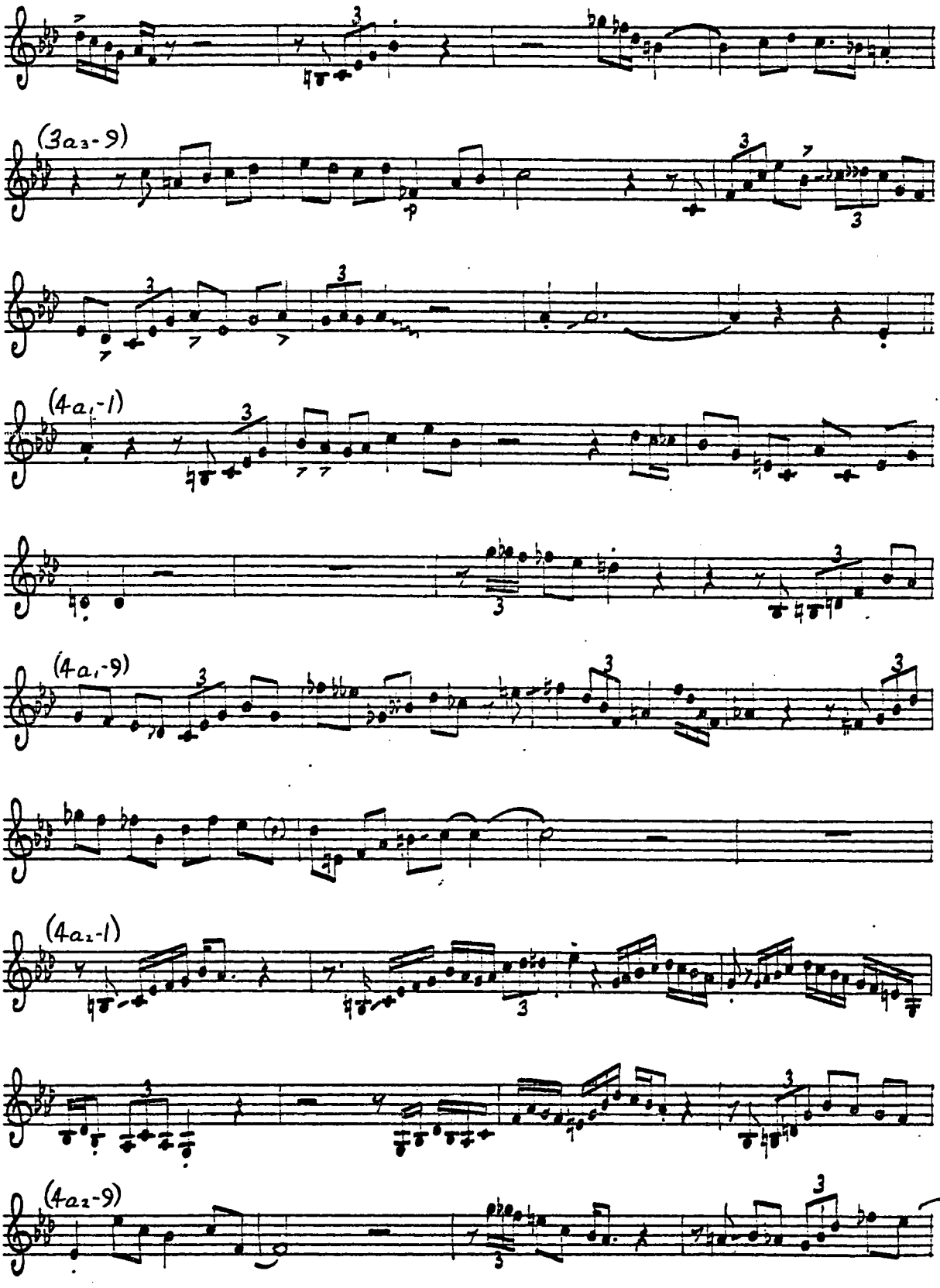
(3a3-9)
(4a1-1)
(4a1-9)
(4a2-1)
(4a2-9)

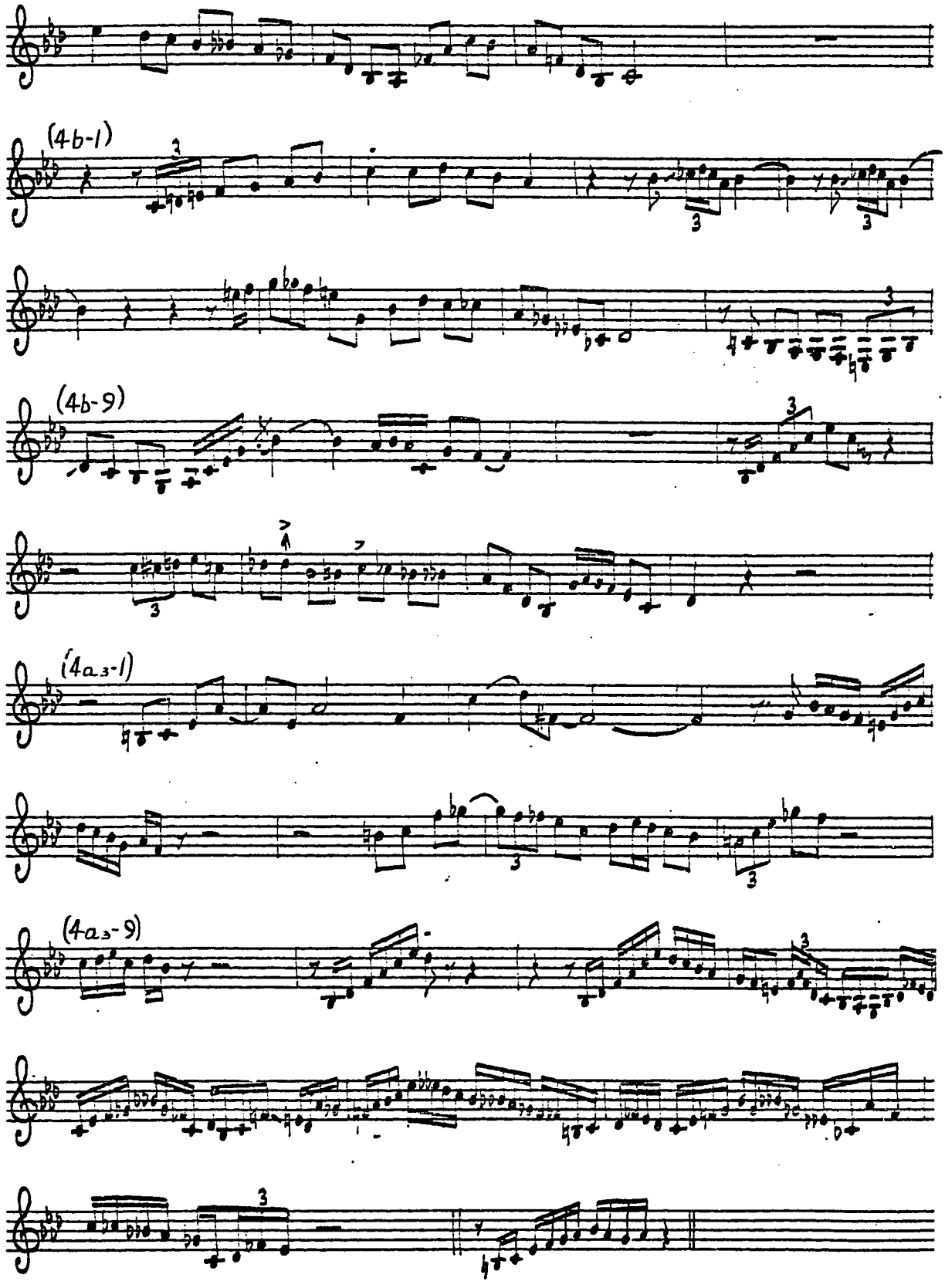
(4b-1)
(4b-9)
(4a♭-1)
(4a♭-9)

DARK SHADOWS 2/19/47; DIAL LP 202.

OTHERS

TAKE 1

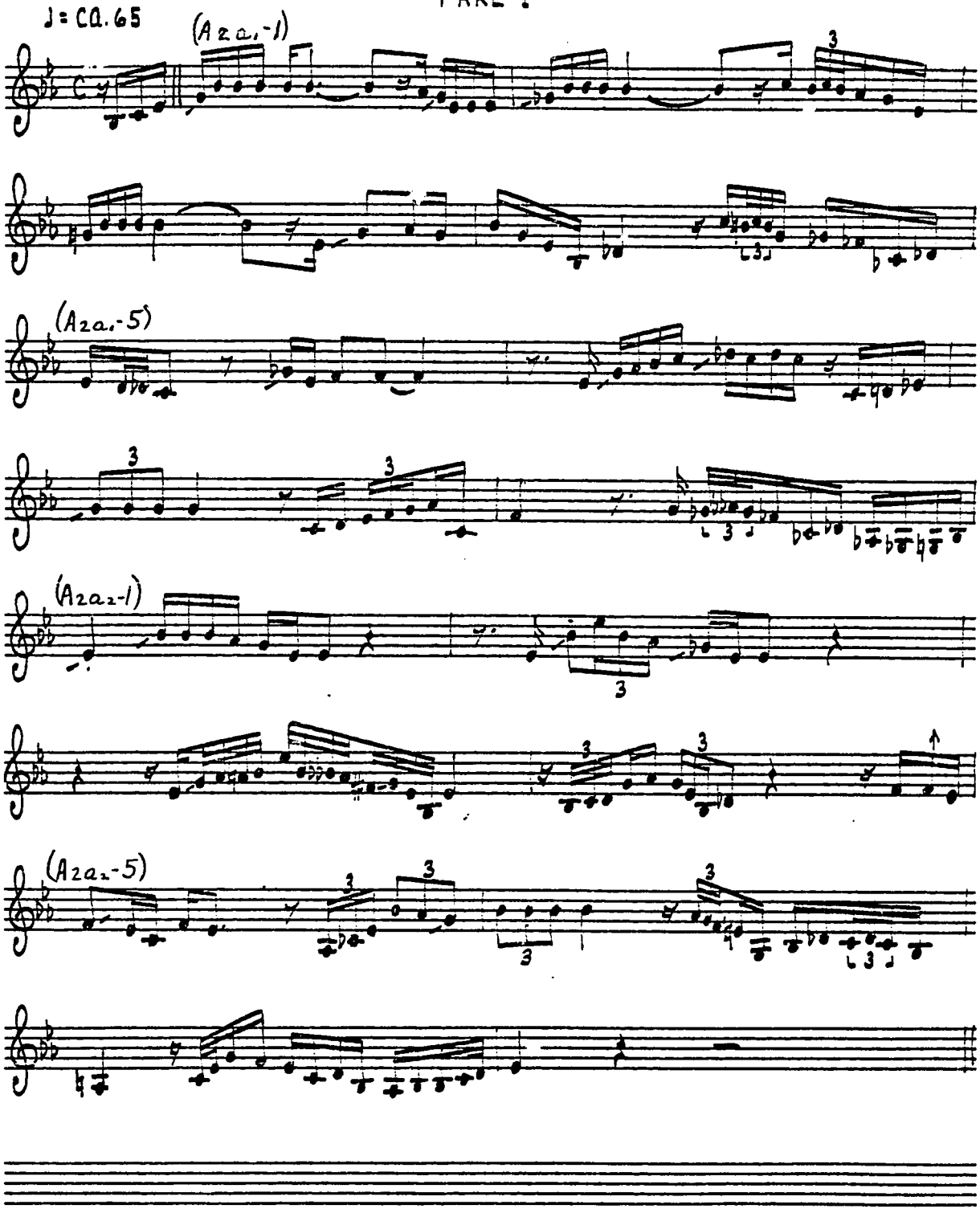

DARK SHADOWS 2/19/47; DIAL LP 901, SPOTLITE 102

TAKE 2

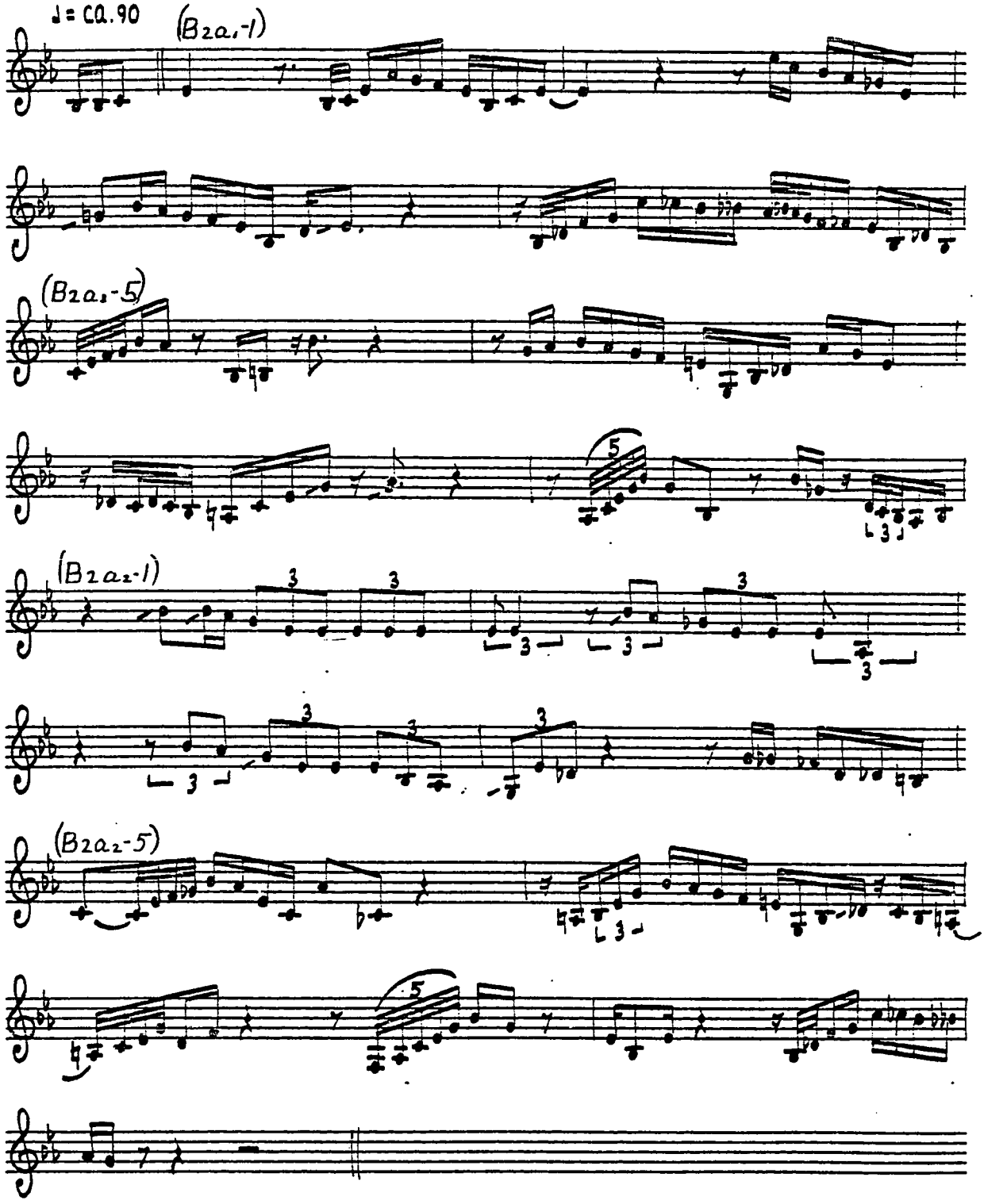

DARK SHADOWS 2/19/47; DIAL 1014, SPOTLITE 102

TAKE 3

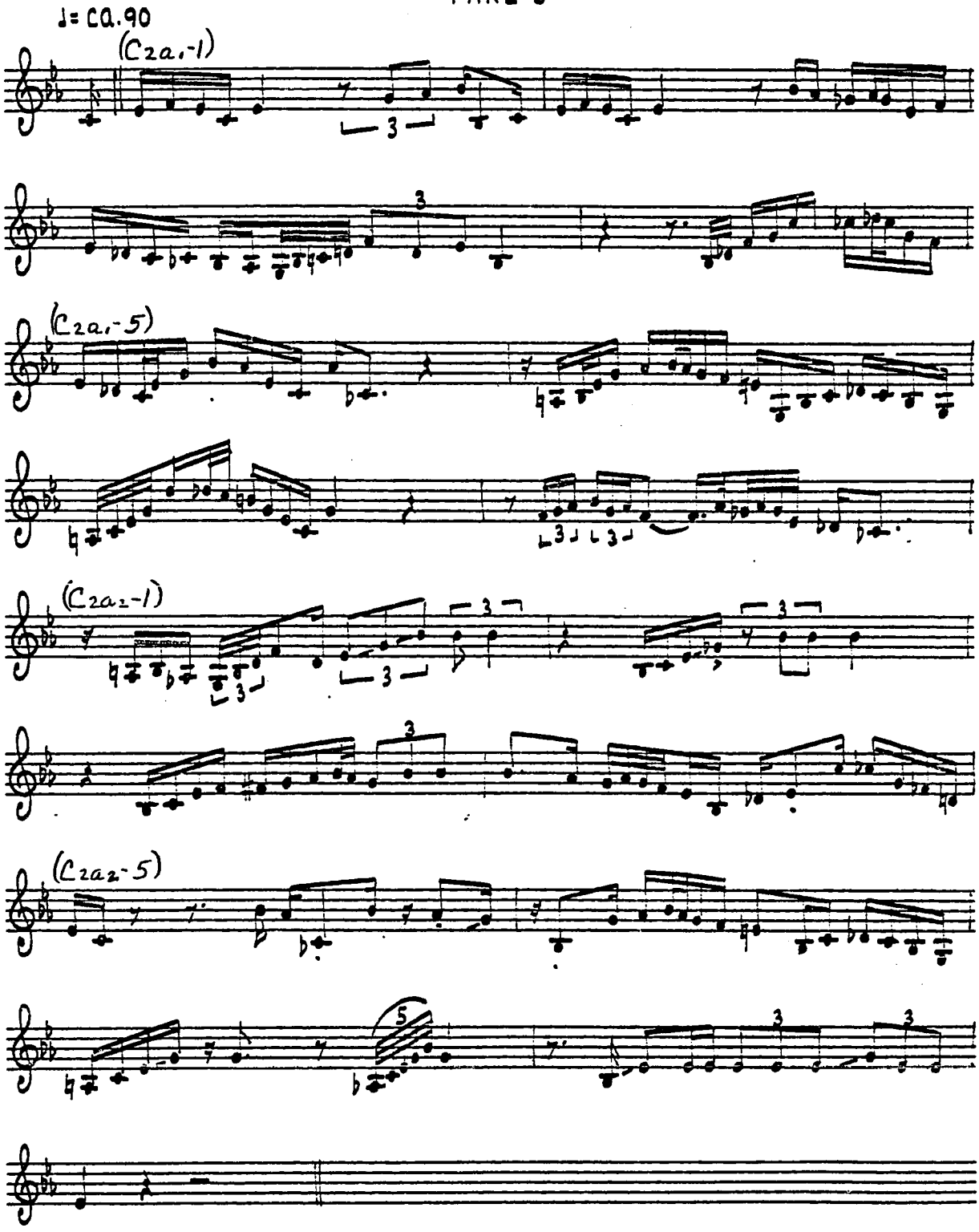

DARK SHADOWS 2/17/47; SPOTLITE 102.105

♩= CA. 100

TAKE 4

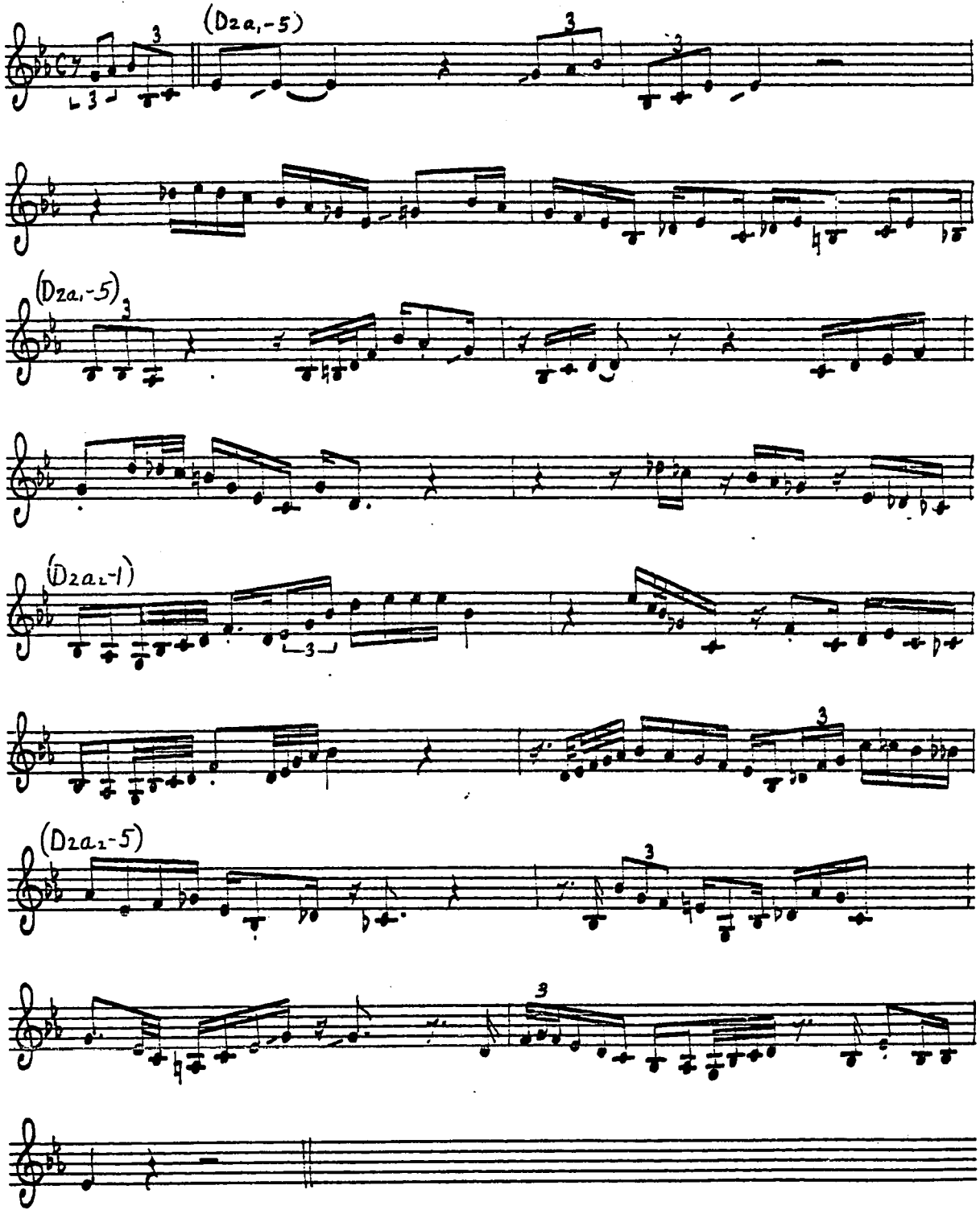

CARVIN' THE BIRD 2/26/47; DIAL LP 901.

OTHERS

TAKE 1

♩ = CA.210

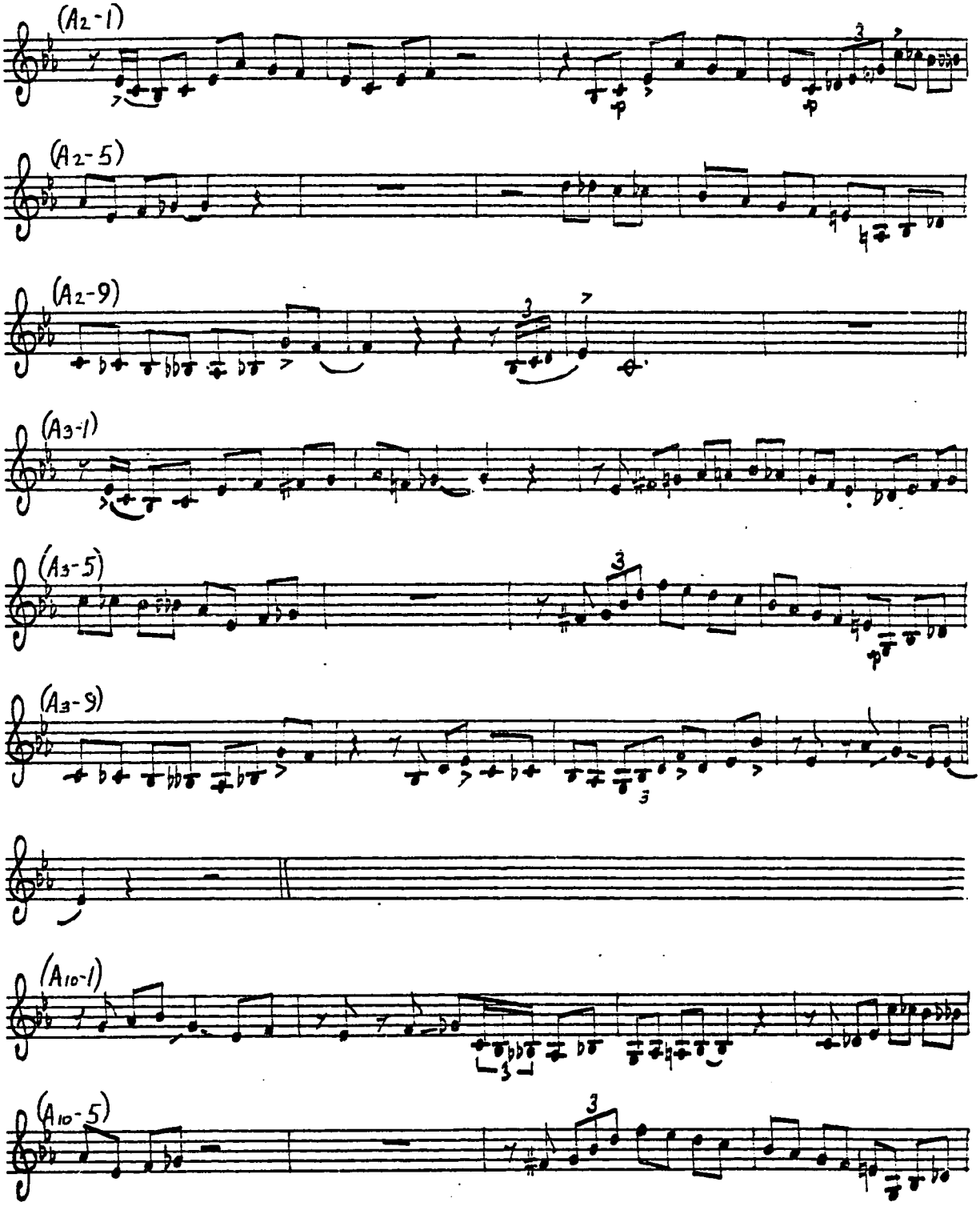

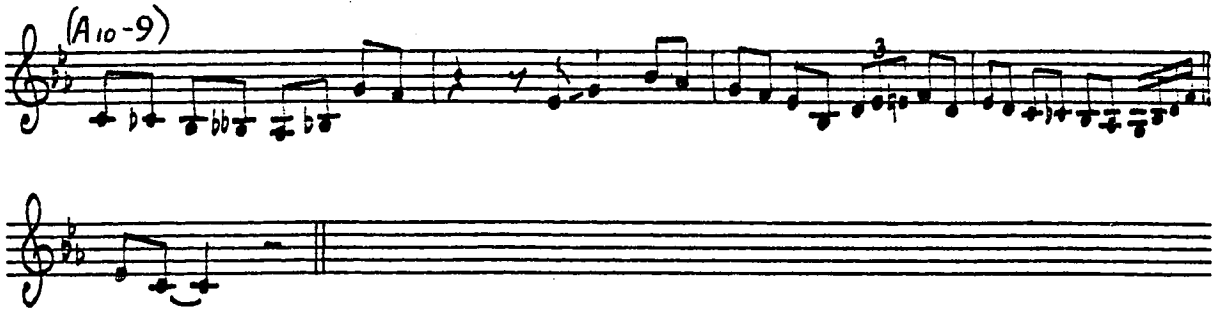
(A10-9)
3

CARVIN' THE BIRD 2/26/47; DIAL 1013.

OTHERS

♩= CA. 210

TAKE 2

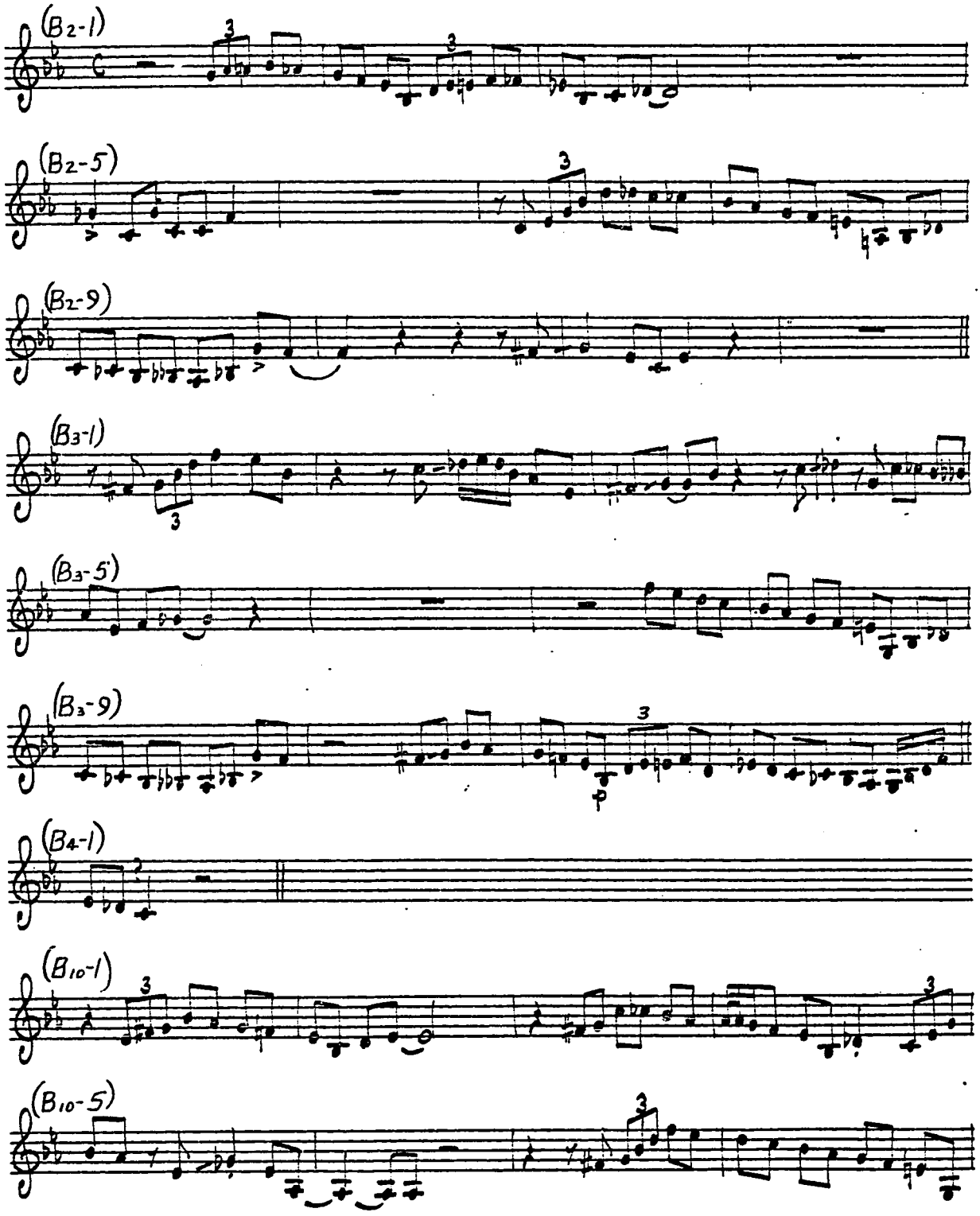

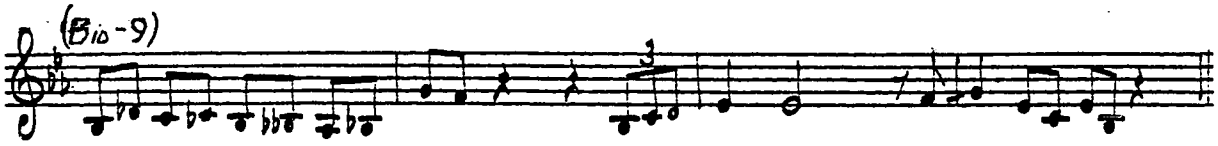
(B10-9)

BLUEBIRD 4/24/48; SAVOY 12.000, OTHERS

TAKE 1

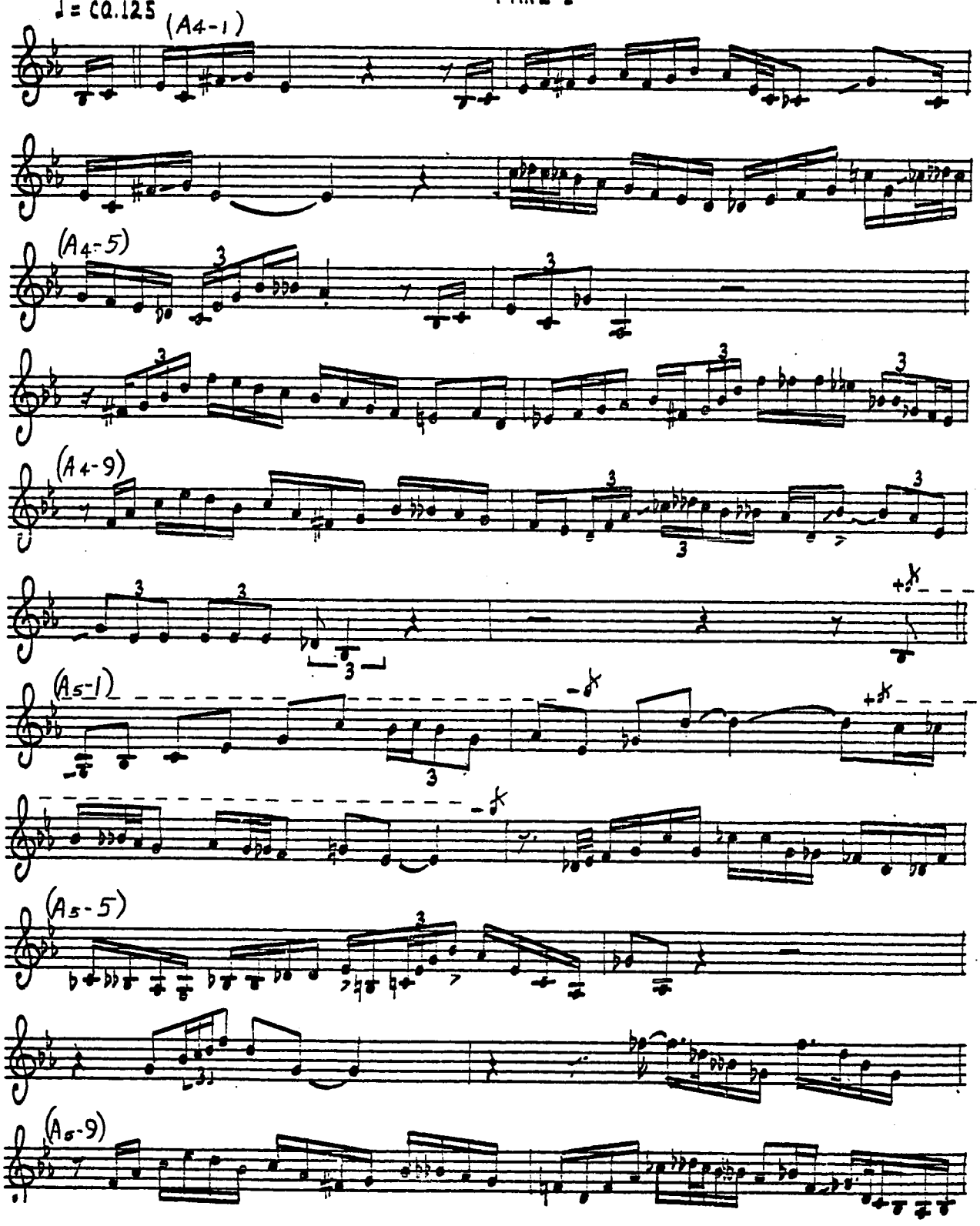

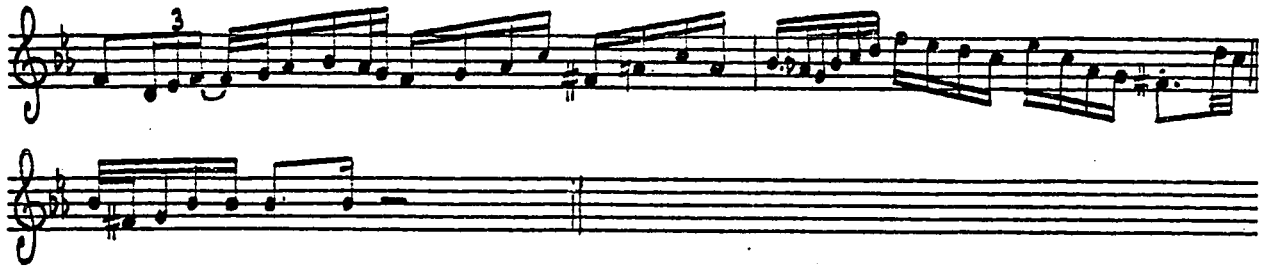

BLUE BIRD

4/24/48; SAVOY 961, MG 12014, OTHERS

TAKE 3

♩= ca. 125

(C4-1)

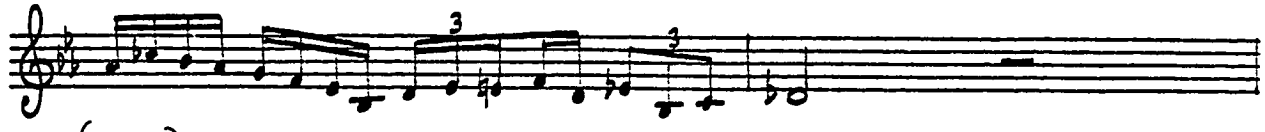

(C4-5)

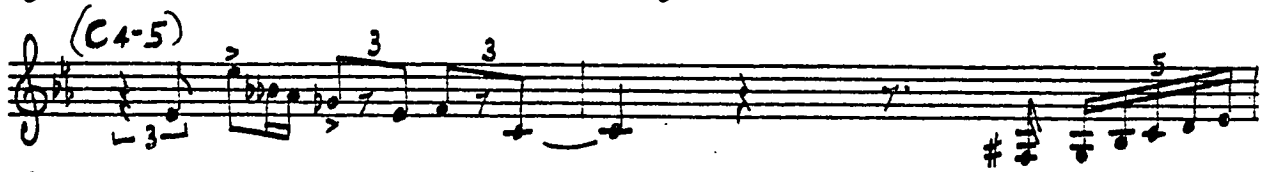

(C4-9)

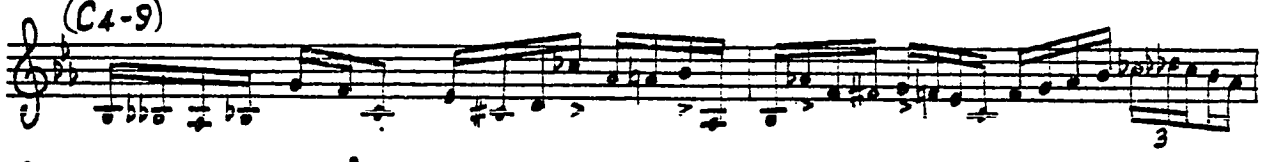

(C5-1)

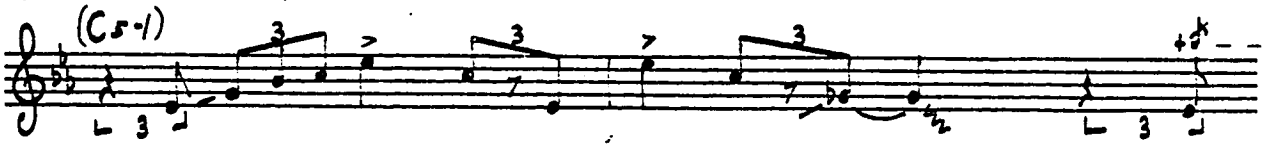

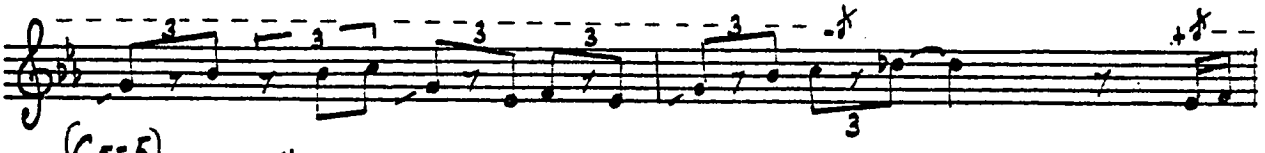

(C5-5)

(C5-9)

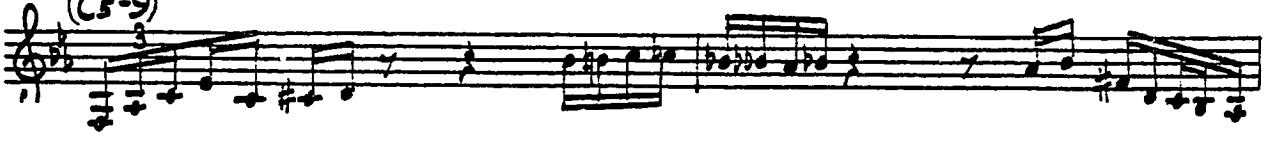

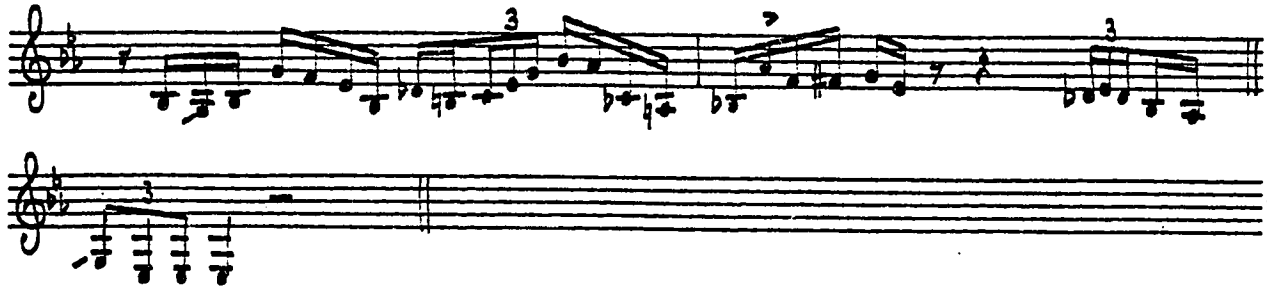

HOME COOKING III 2/47A; LP905, OTHERS

♩ = ca. 215

(1a,-1)

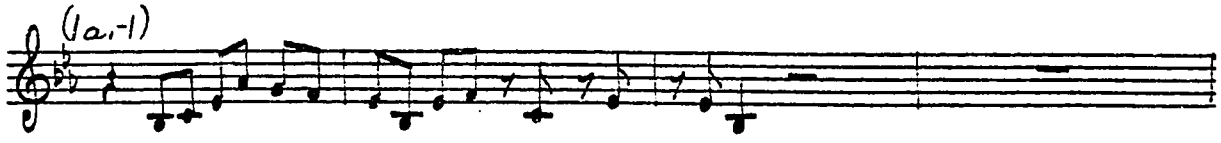

(1a,-5)

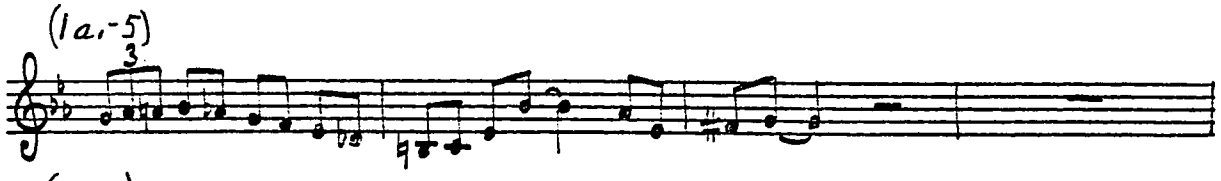

(1a₂-1)

(1a₂-5)

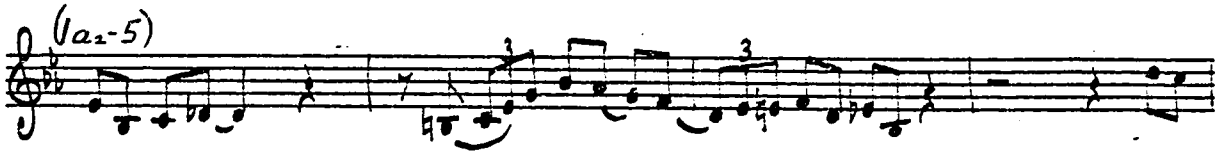

(1b-1)

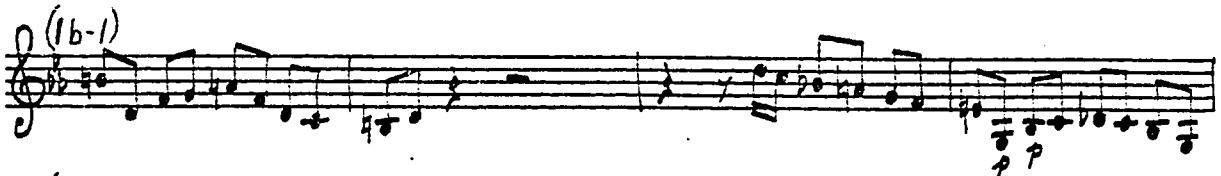

(1b-5)

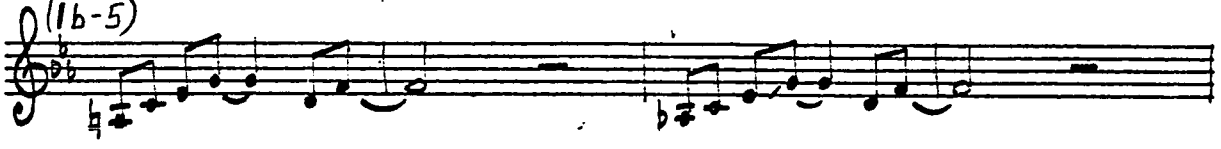

(1a₃-1)

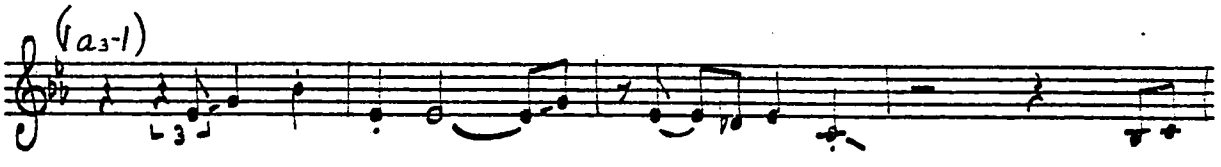

(1a₃-5)

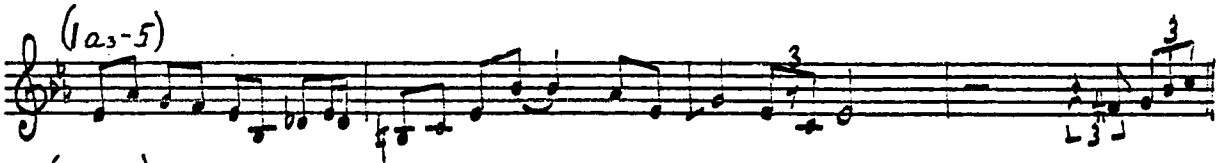

(2a,-1)

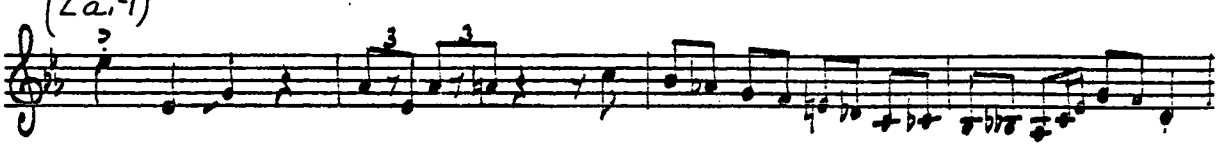

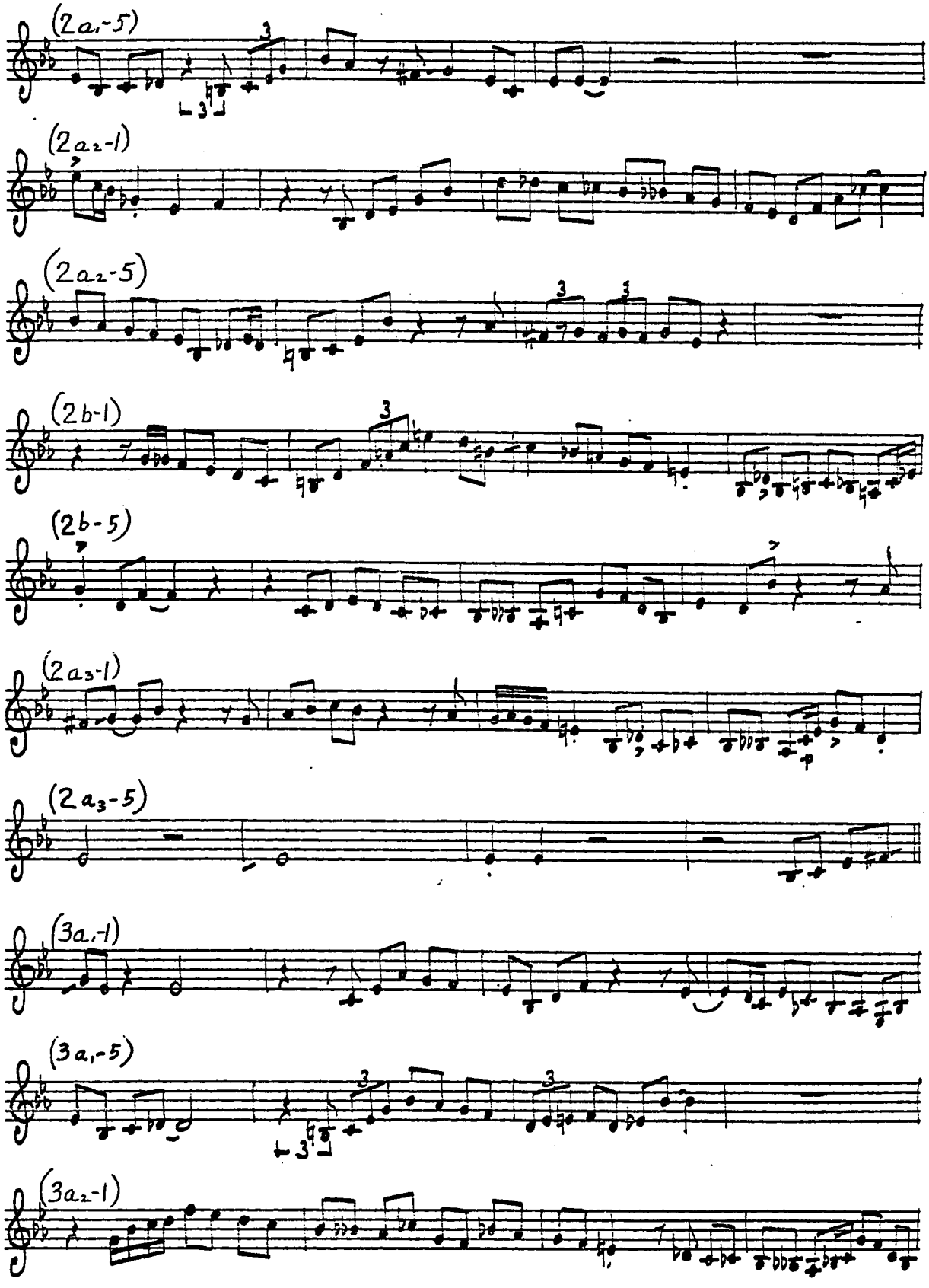
(2a1-5)
(2a2-1)
(2a2-5)
(2b-1)
(2b-5)
(2a3-1)
(2a3-5)
(3a1-1)
(3a1-5)
(3a2-1)

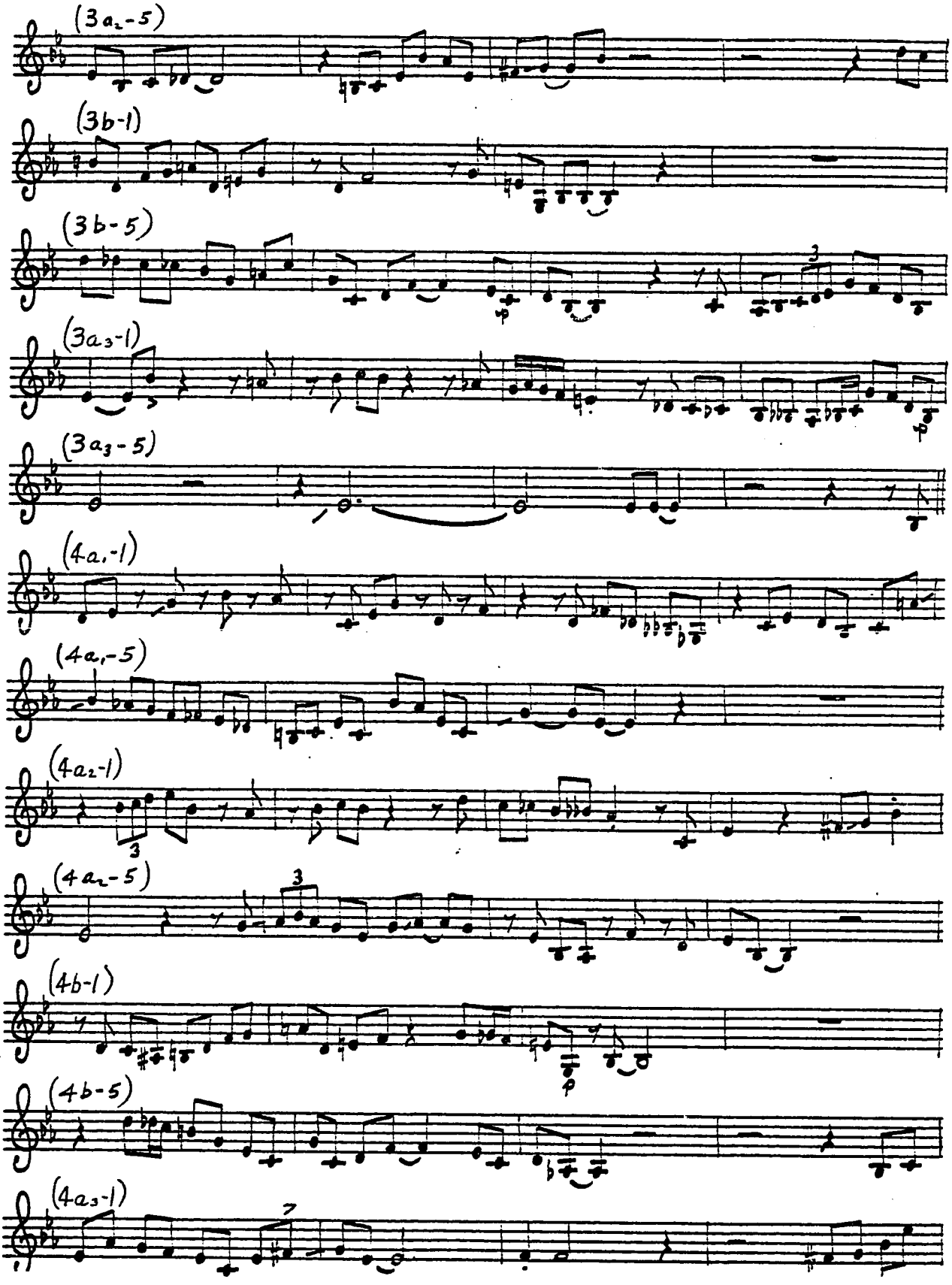
(3a₂-5)
(3b-1)
(3b-5)
(3a₃-1)
(3a₃-5)
(4a₁-1)
(4a₁-5)
(4a₂-1)
(4a₂-5)
(4b-1)
(4b-5)
(4a₃-1)

(4a3-5)
3

GROOVIN' HIGH

12/11/48; SAVOY 12186.

OTHERS

♩= ca. 220

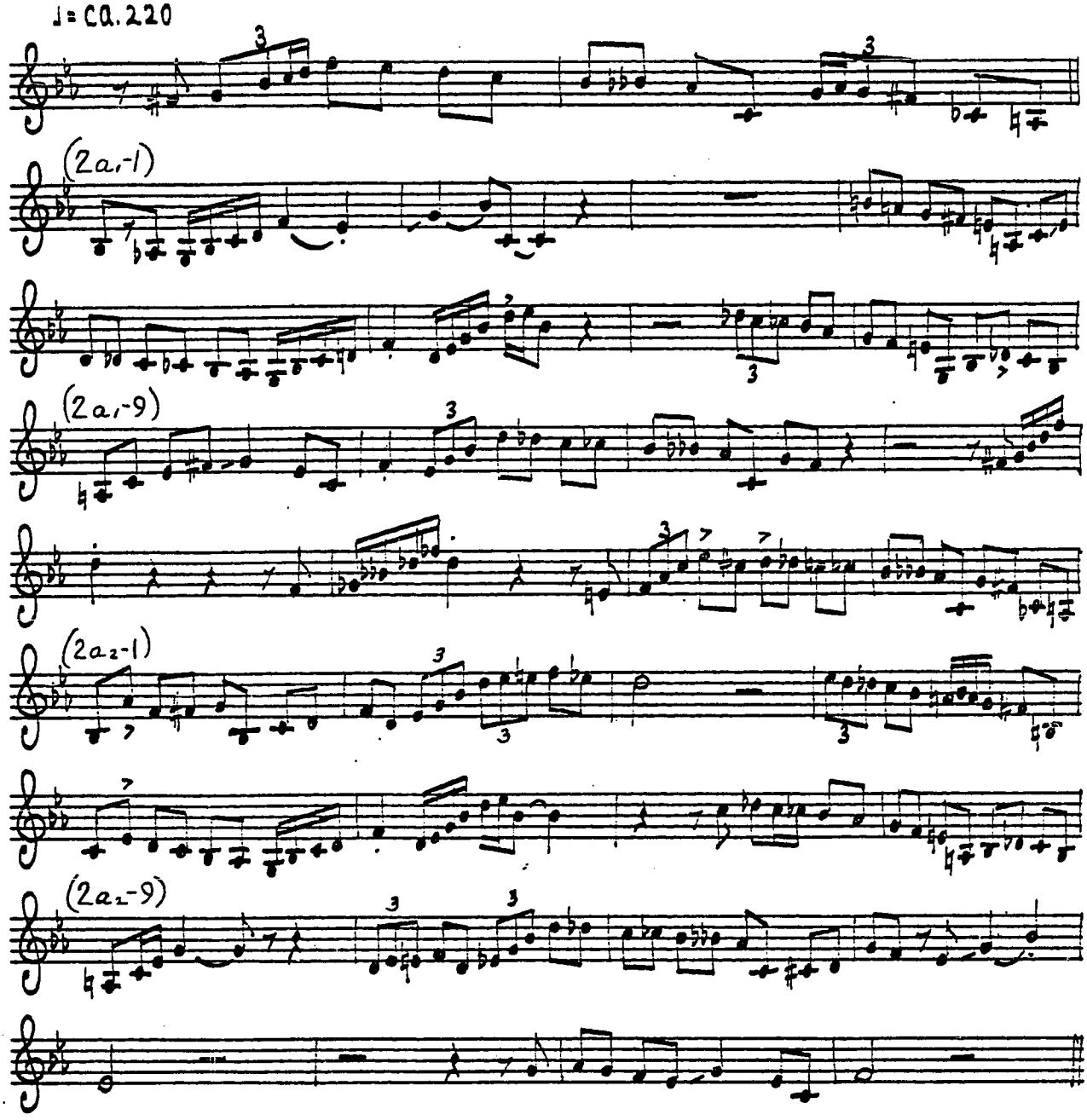

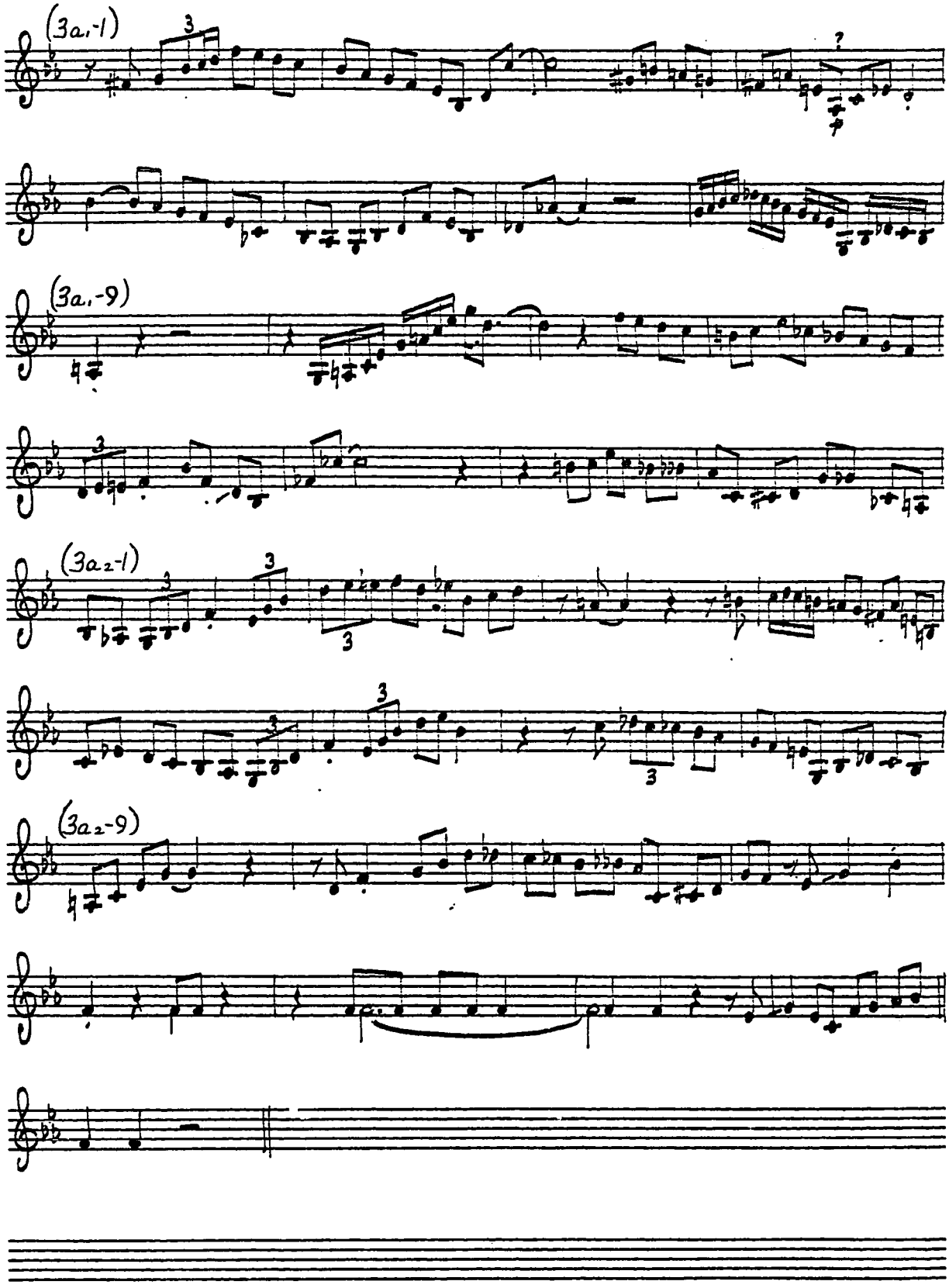
(3a.-1)
(3a.-9)
(3a2-1)
(3a2-9)

GROOVIN' HIGH 2/19/49;

LE JAZZ COOL JC 103. OTHERS

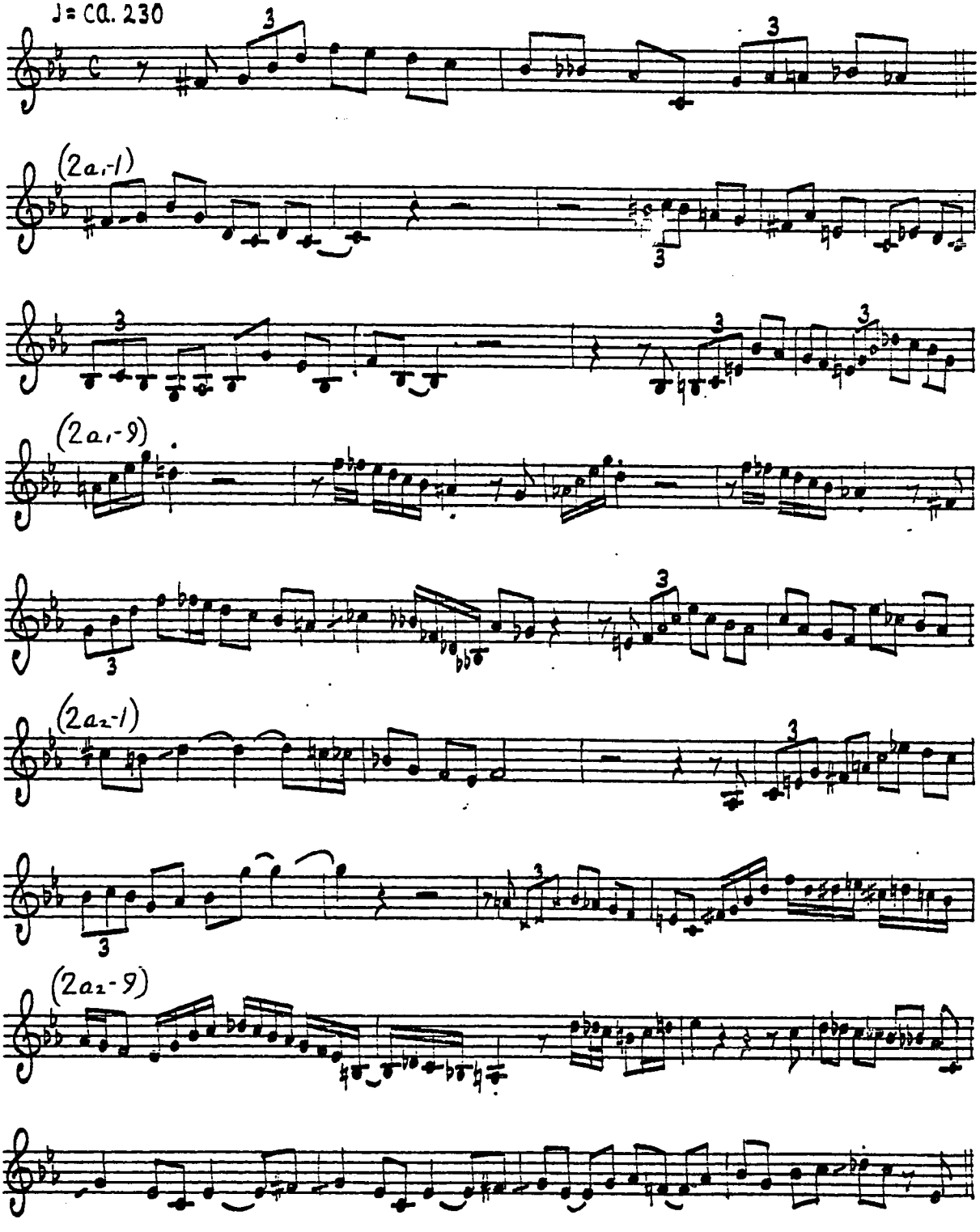

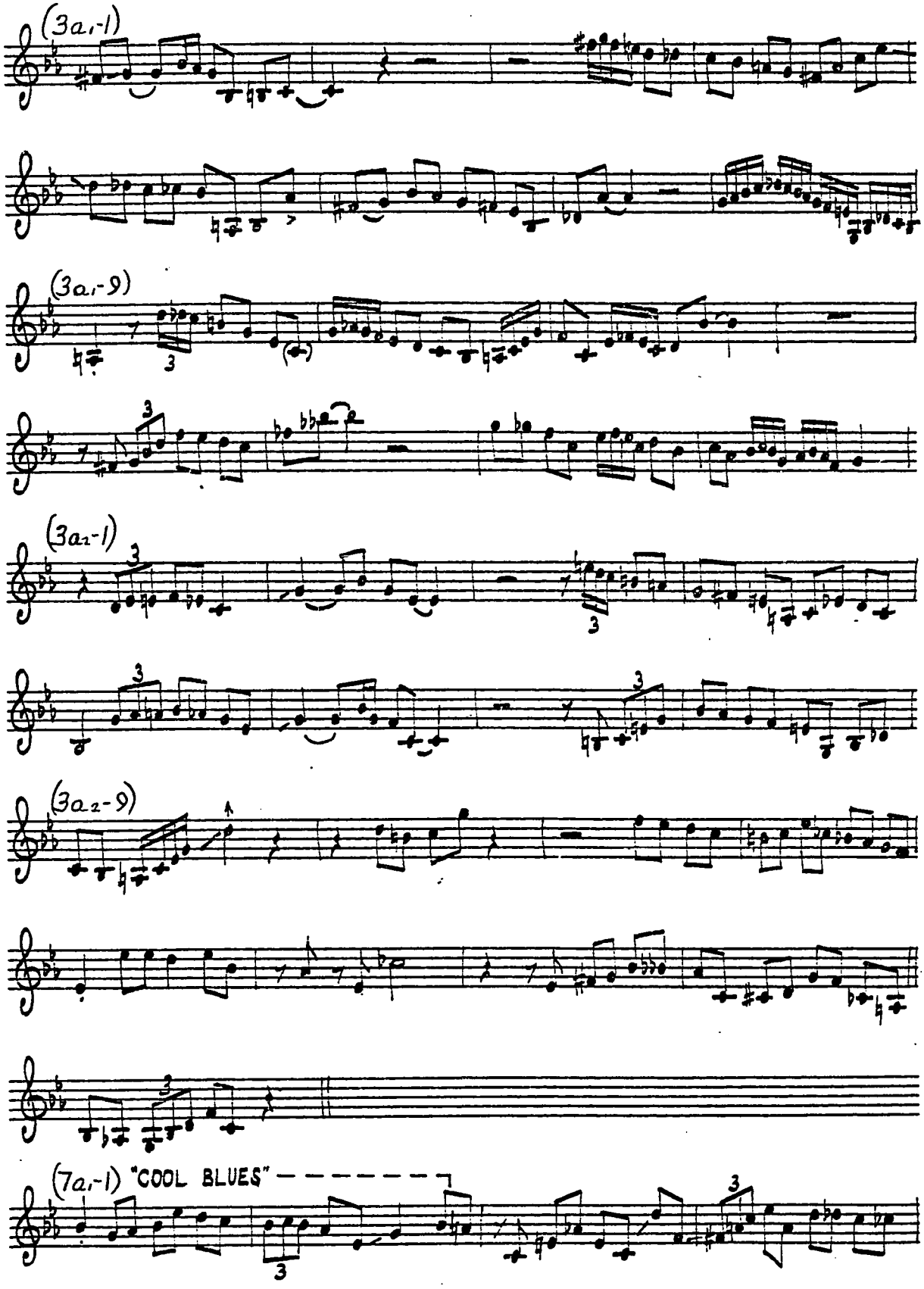
(3a,-1)
(3a,-9)
(3a2-1)
(3a2-9)
(7a,-1) "COOL BLUES"

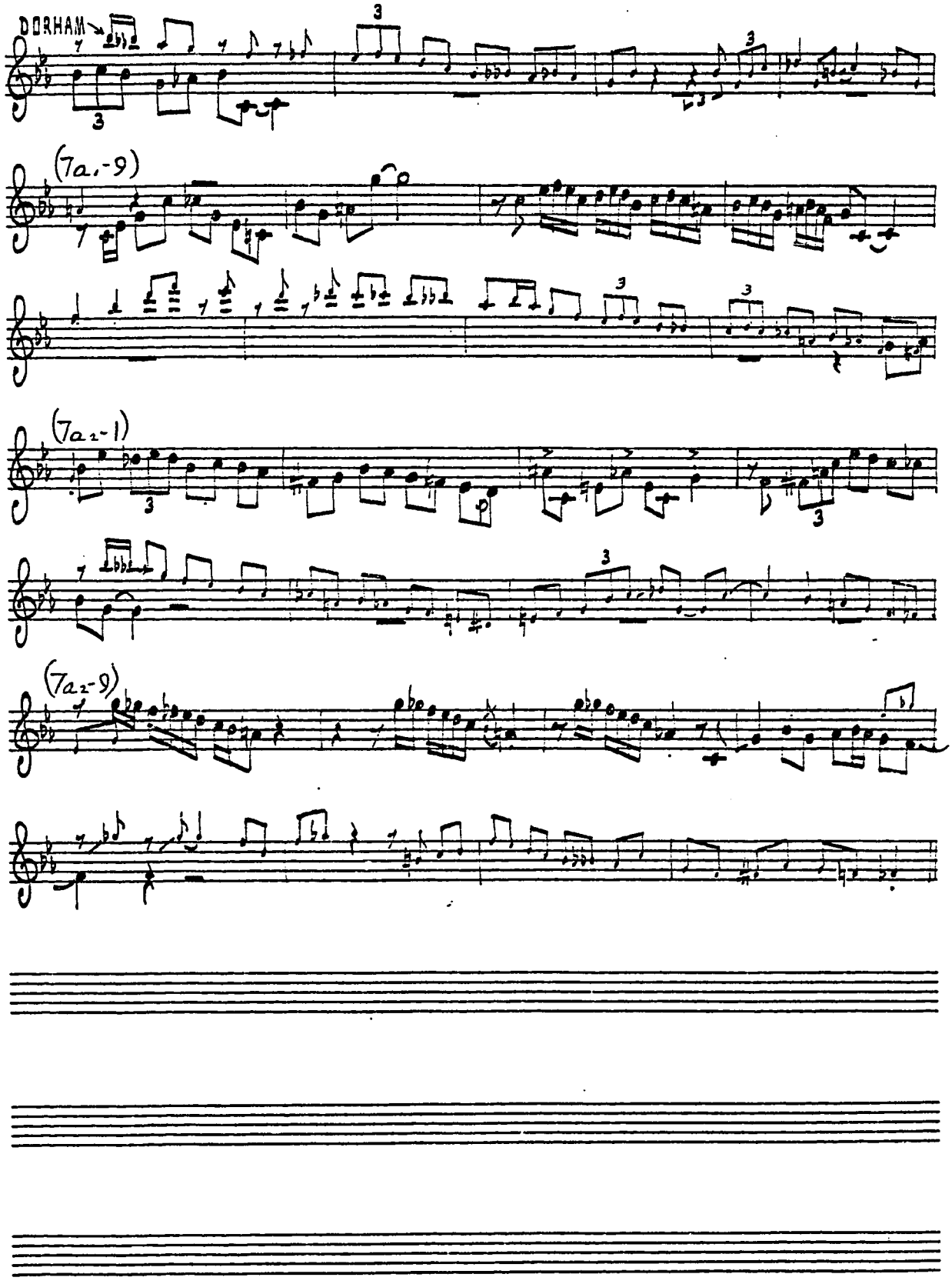
DURHAM
(7a,-9)
(7a2-1)
(7a2-9)

GROOVIN' HIGH 3/23/53; TAPE

♩ = CA. 255-265

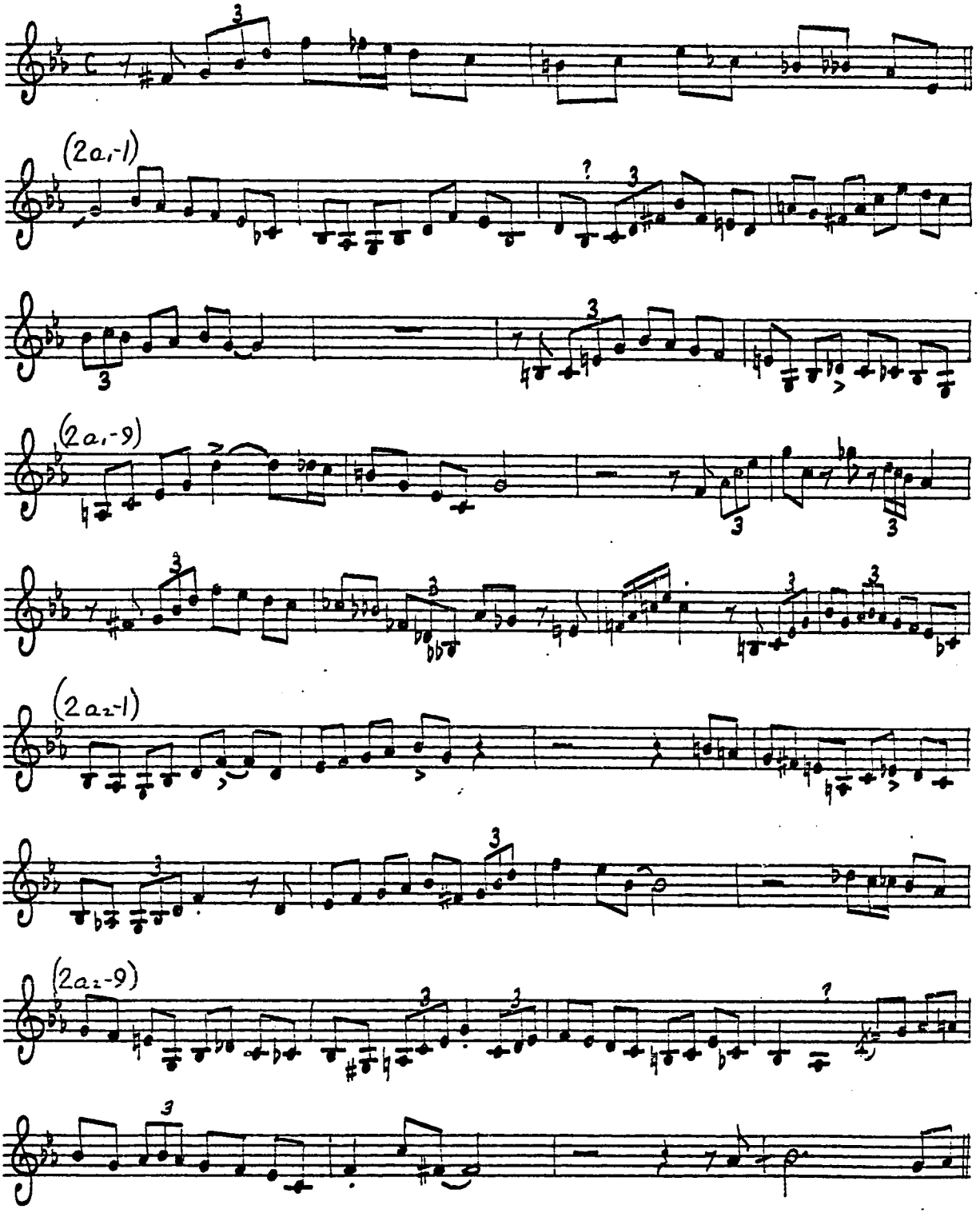

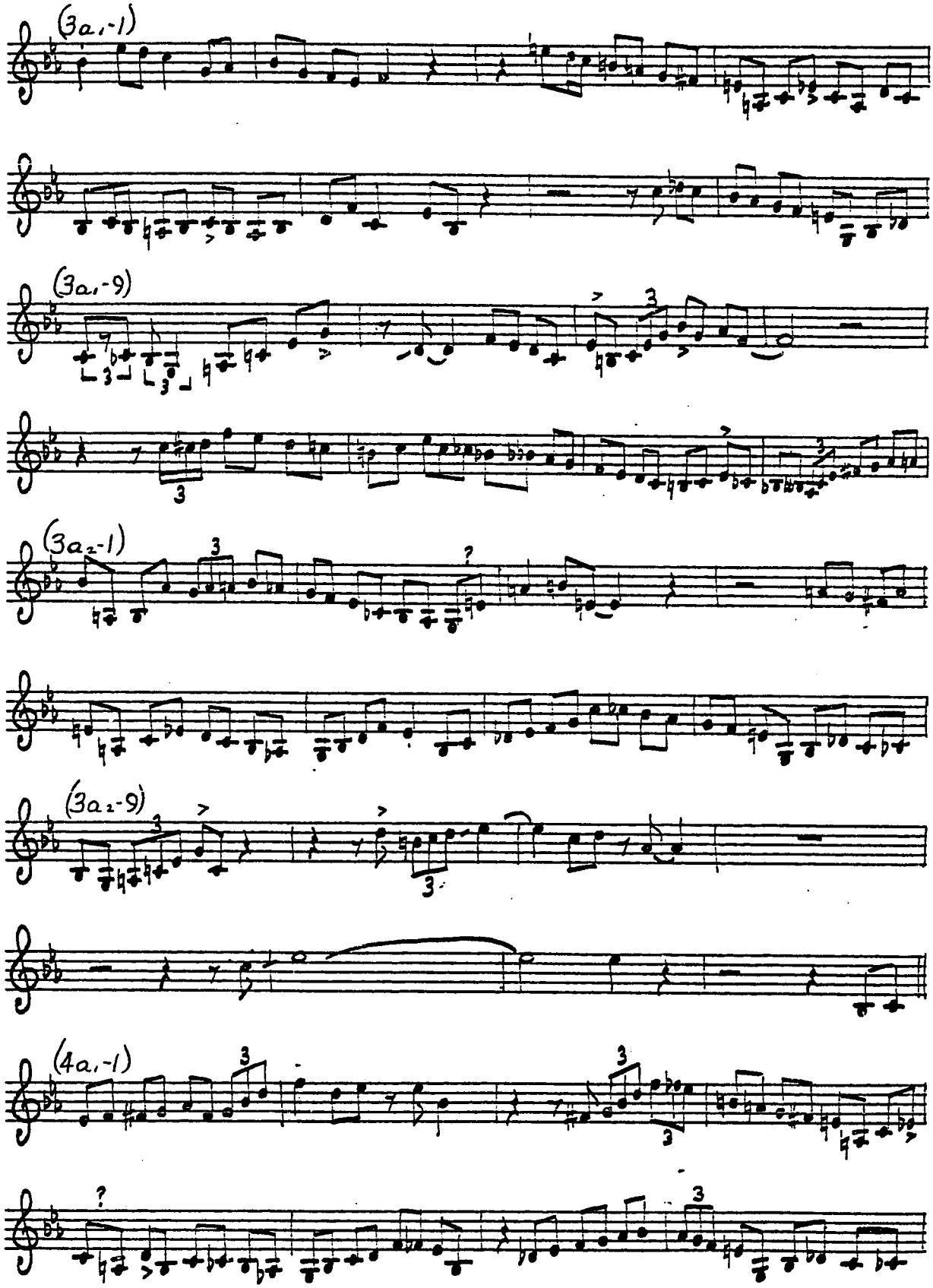
(3a,-1)
(3a,-9)
(3a₂-1)
(3a₂-9)
(4a,-1)

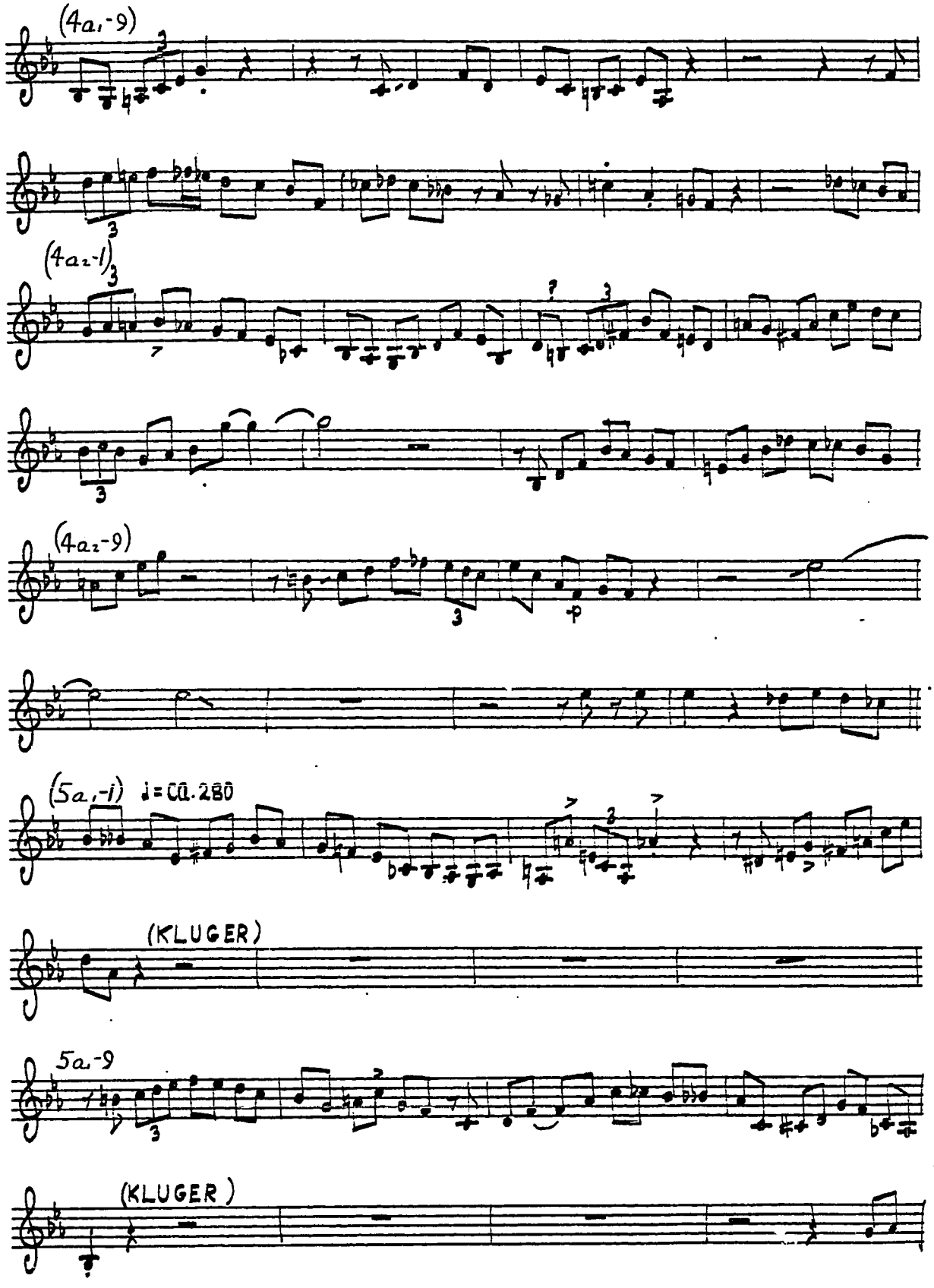
(4a,-9)
(4a2-1)
(4a2-9)
(5a,-1) ♩= CA. 280
(KLUGER)
5a,-9
(KLUGER)

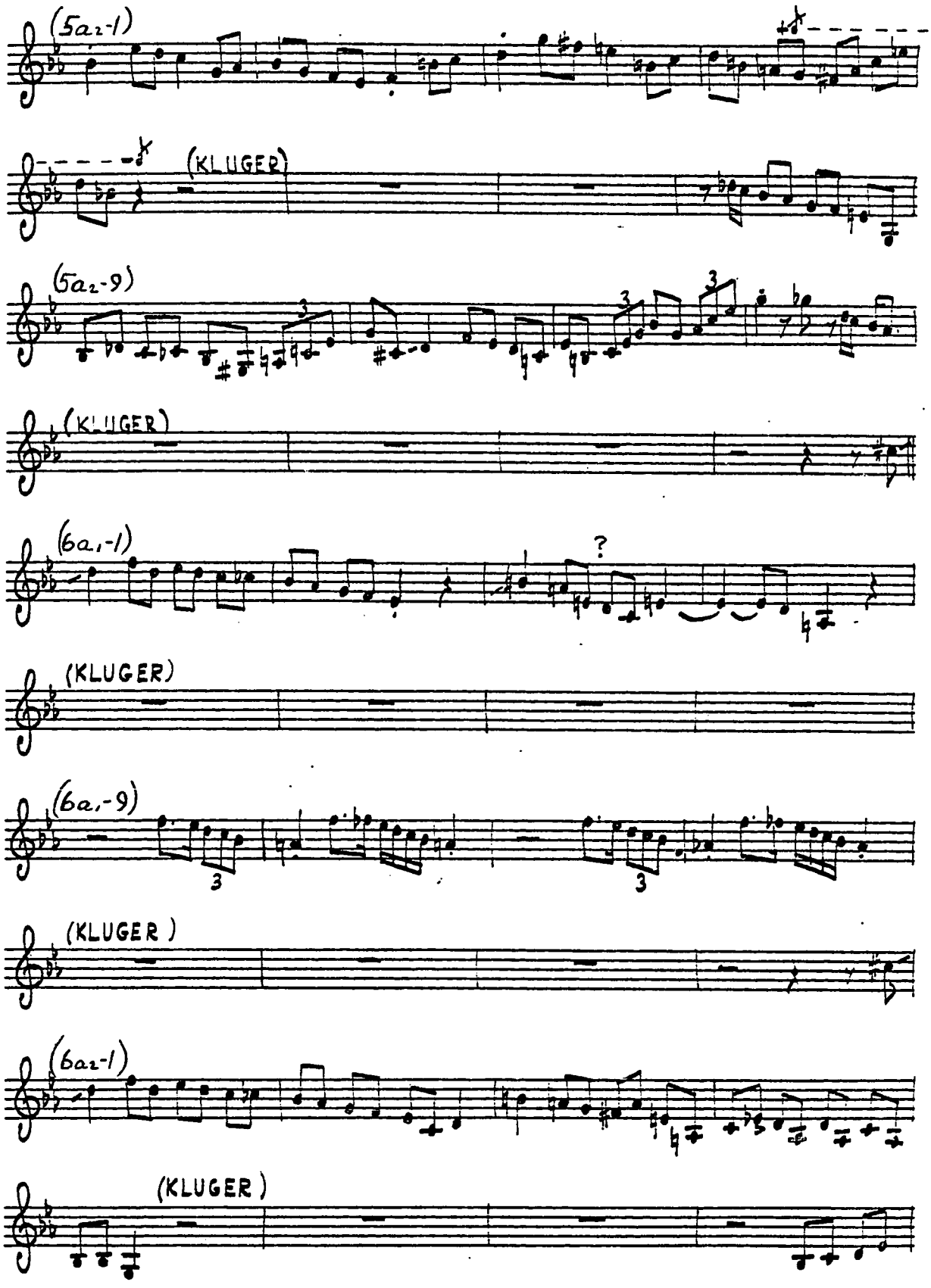
(5a2-1)
(KLUGER)
(5a2-9)
(KLUGER)
(6a1-1)
?
(KLUGER)
(6a1-9)
(KLUGER)
(6a2-1)
(KLUGER)

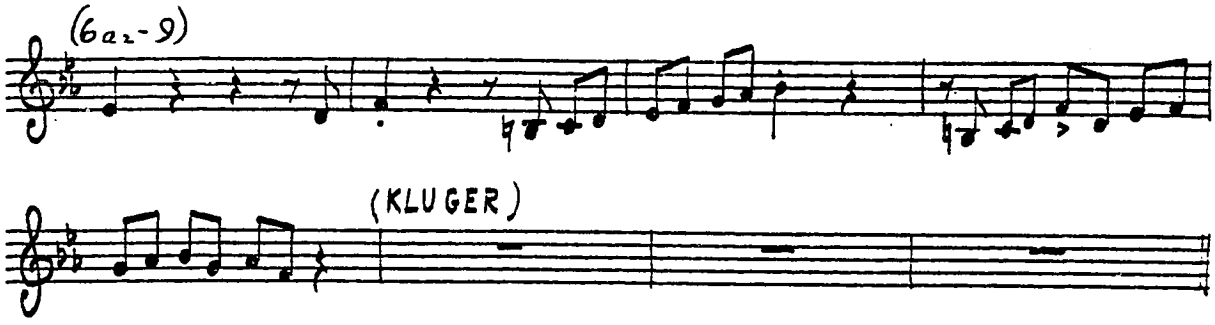
(6a2-9)

(KLUGER)

MEANDERING

11/26/45; SAVOY 460 SV 399.
MC 12079. OTHERS

♩= ca. 60

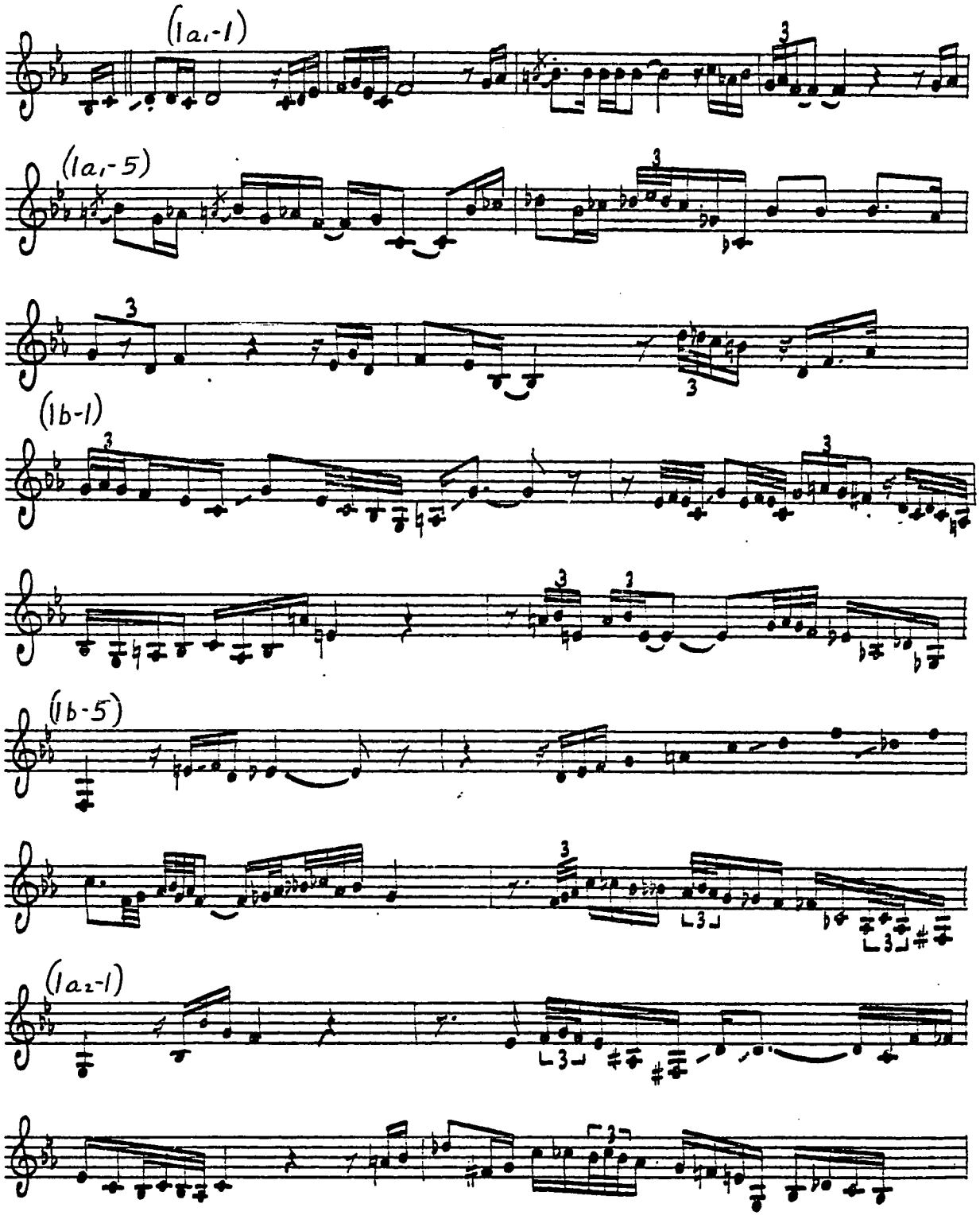

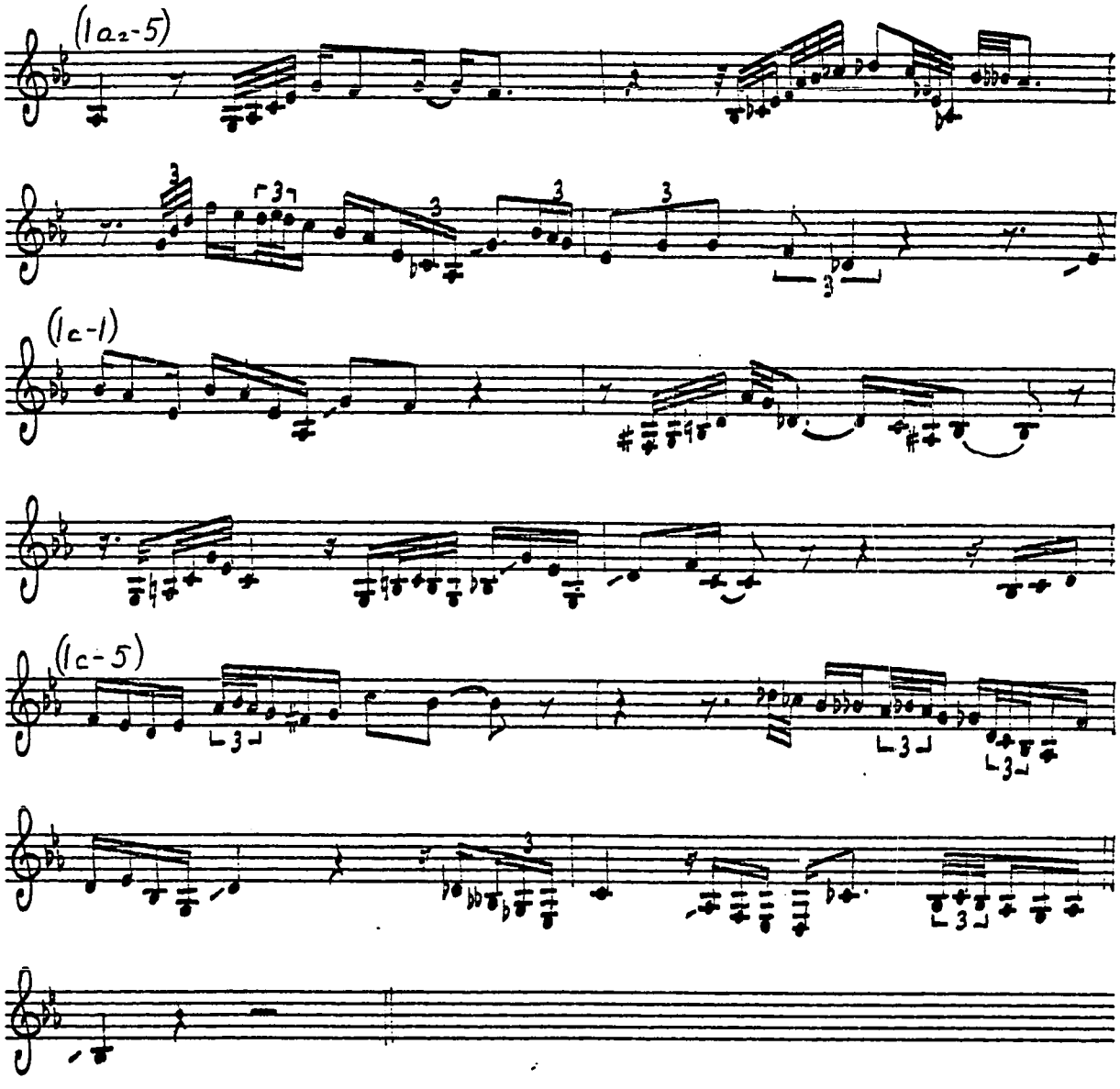
(1a2-5)
(1c-1)
(1c-5)

QUASIMODO 12/17/47; DIAL LP 203, OTHERS

TAKE 1

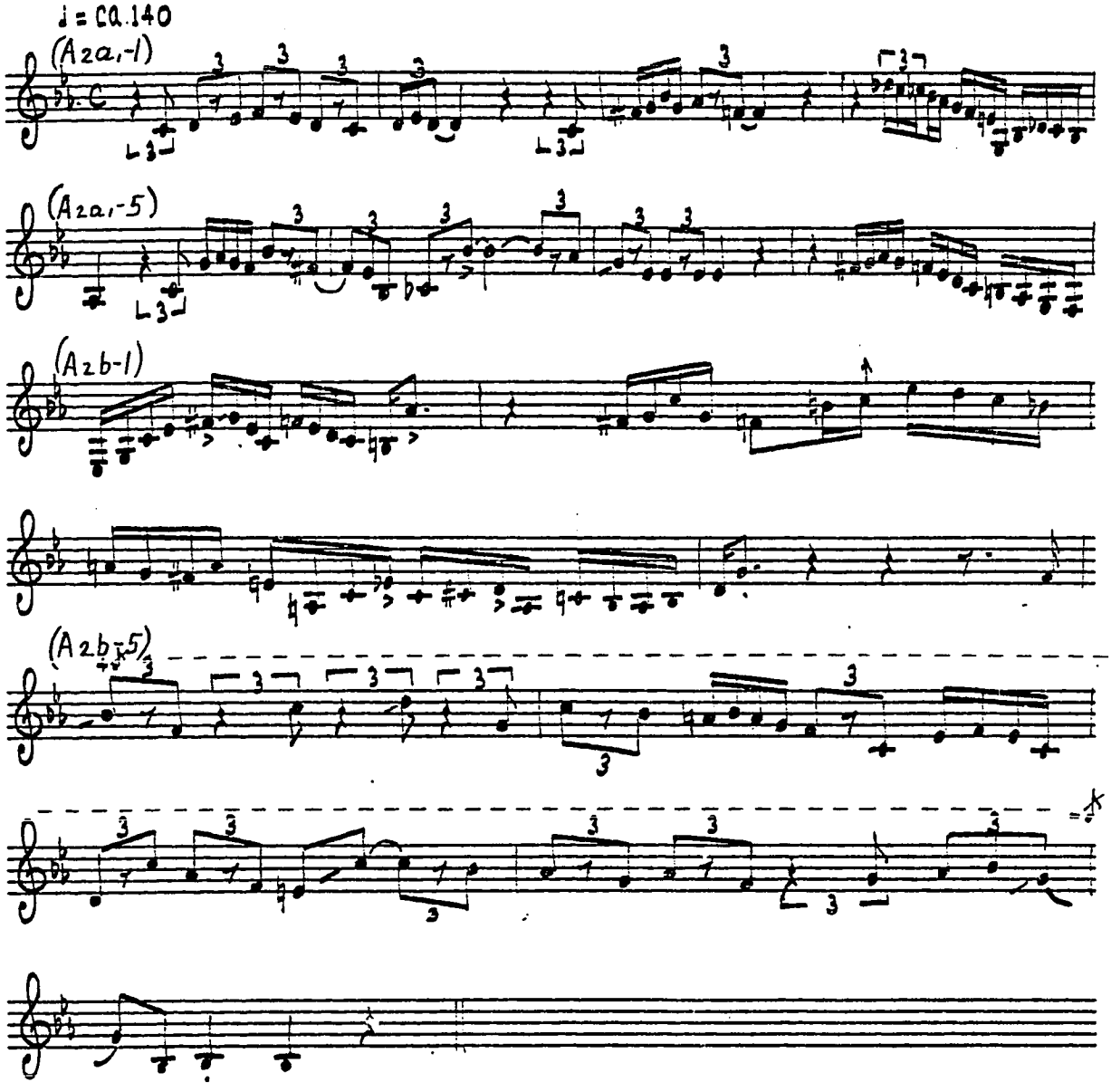

QUASIMODO 12/17/47; DIAL 1015, OTHERS

TAKE 2

♩ = CA.145

(B2a,-1)

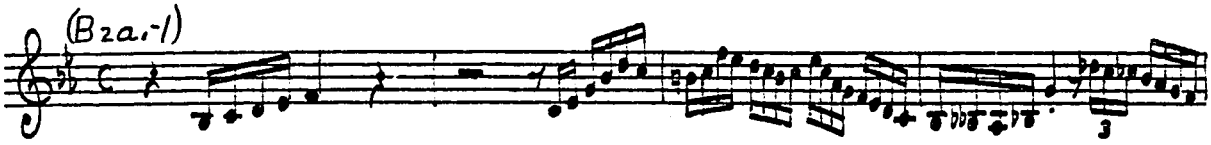

(B2a,-5)

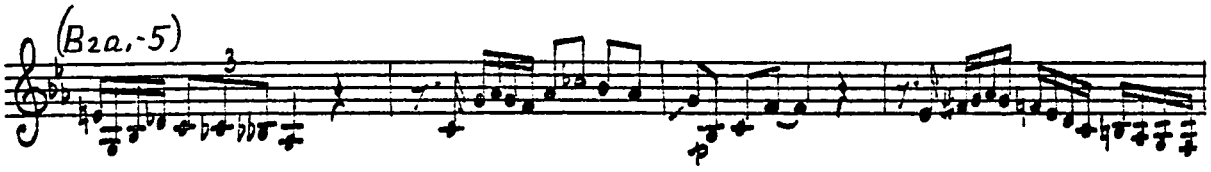

(B2b-1)

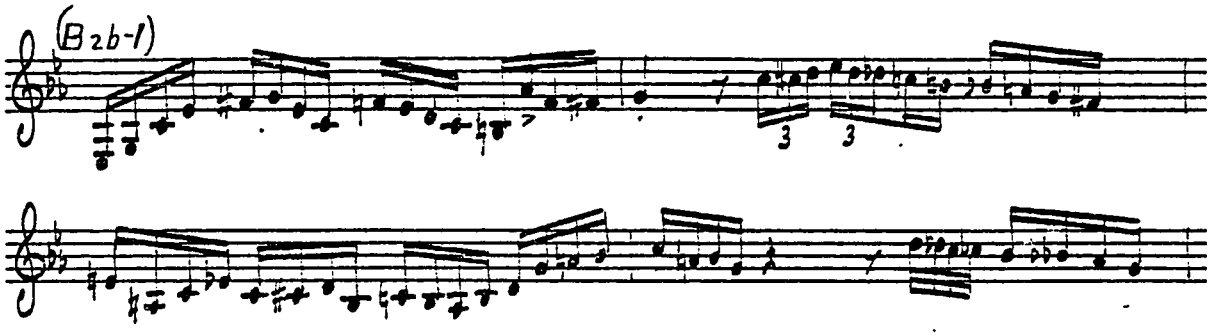

(B2b-5)

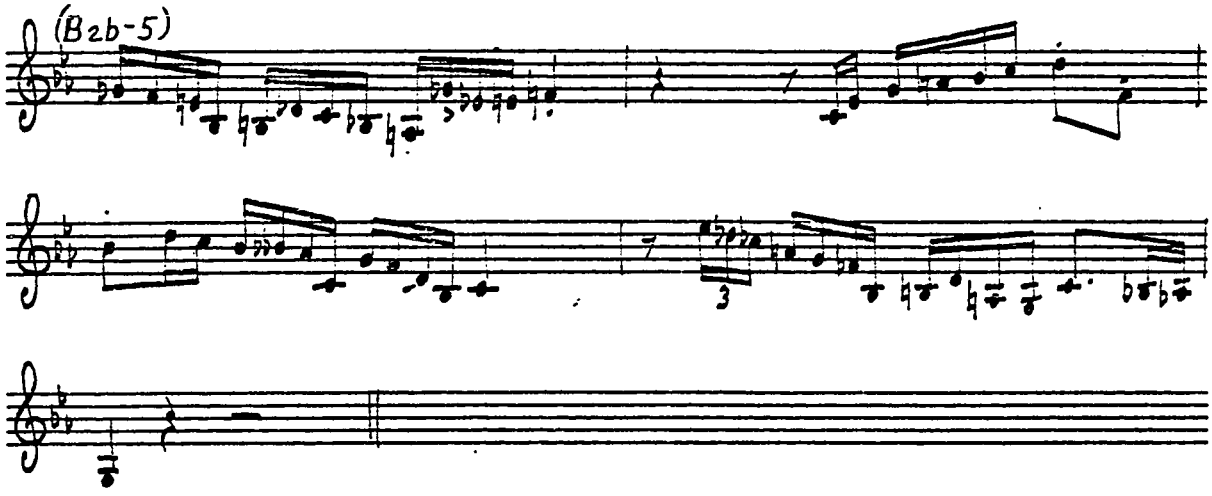

DEWEY SQUARE

10/28/47; DIAL LP 210.

OTHERS

TAKE 1

♩= ca. 185

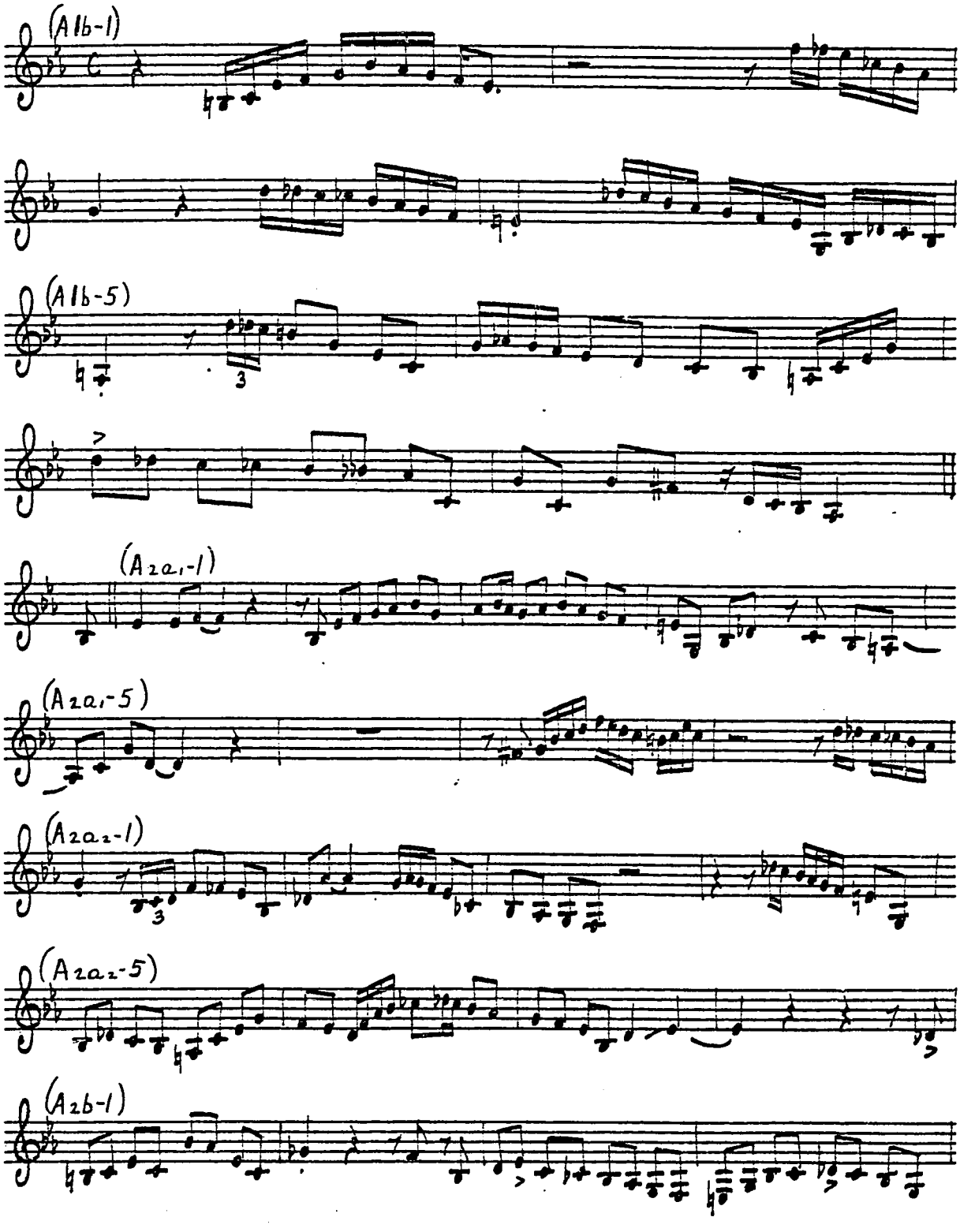

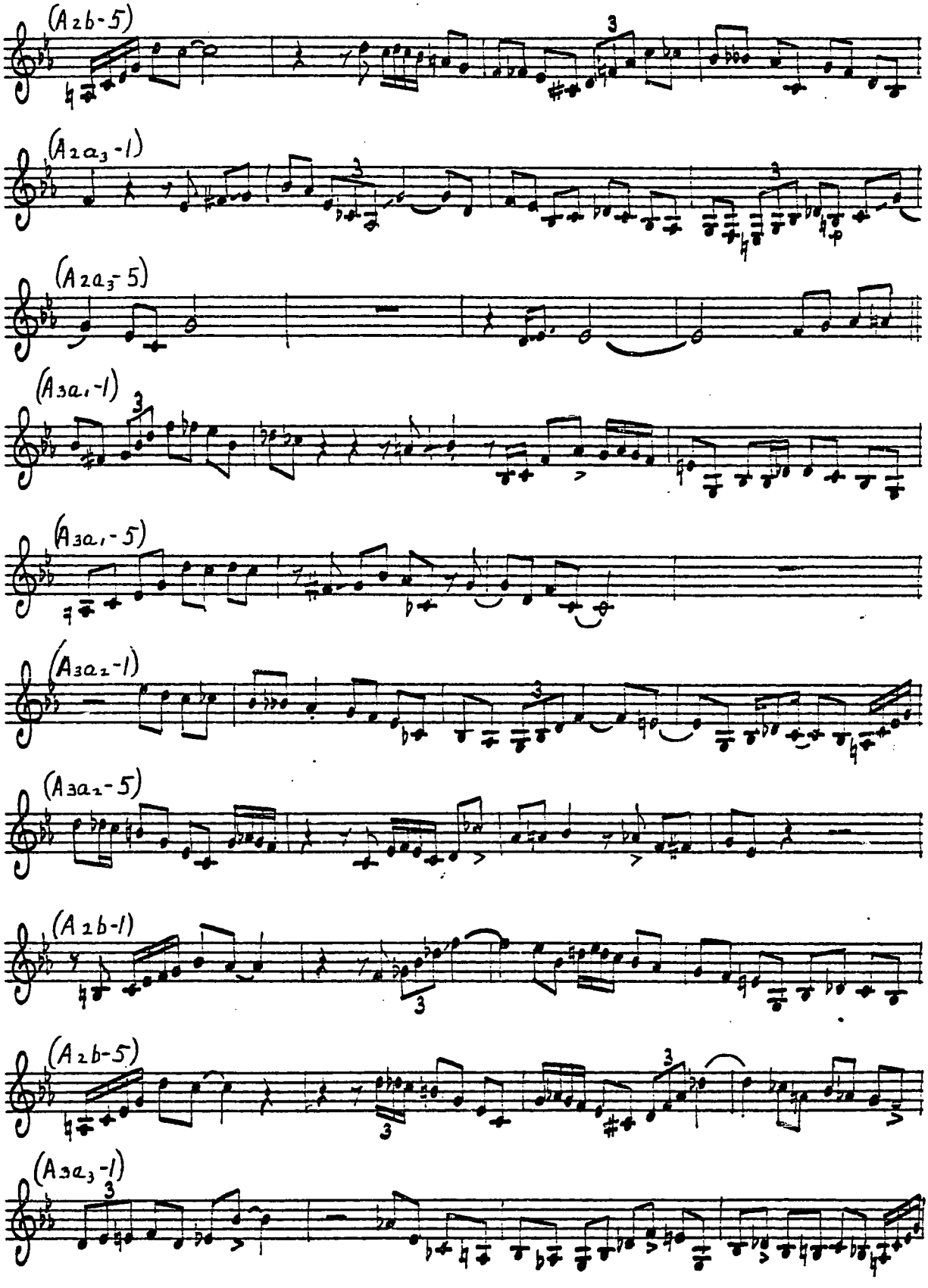
(A2b-5)
(A2a3-1)
(A2a3-5)
(A3a1-1)
(A3a1-5)
(A3a2-1)
(A3a2-5)
(A2b-1)
(A2b-5)
(A3a3-1)

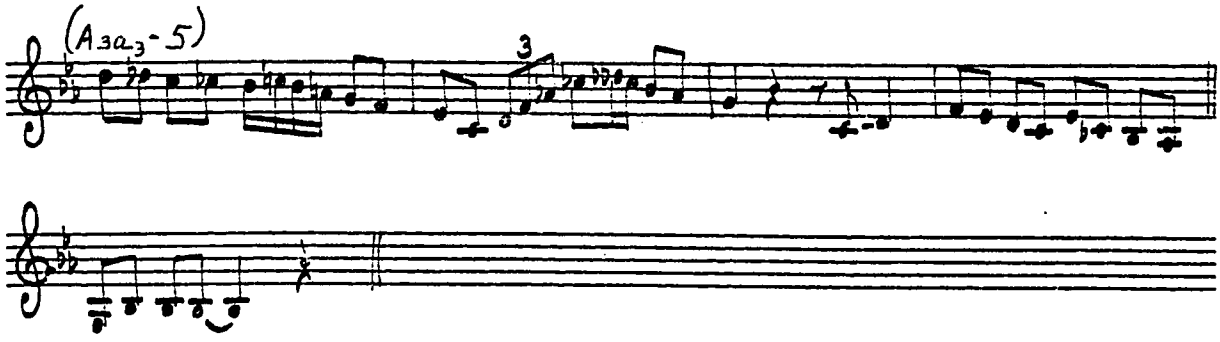
(A3a3-5)
3

DEWEY SQUARE 10/28/47; DIAL LP 203. OTHERS

TAKE 2

♩= CA. 180-185

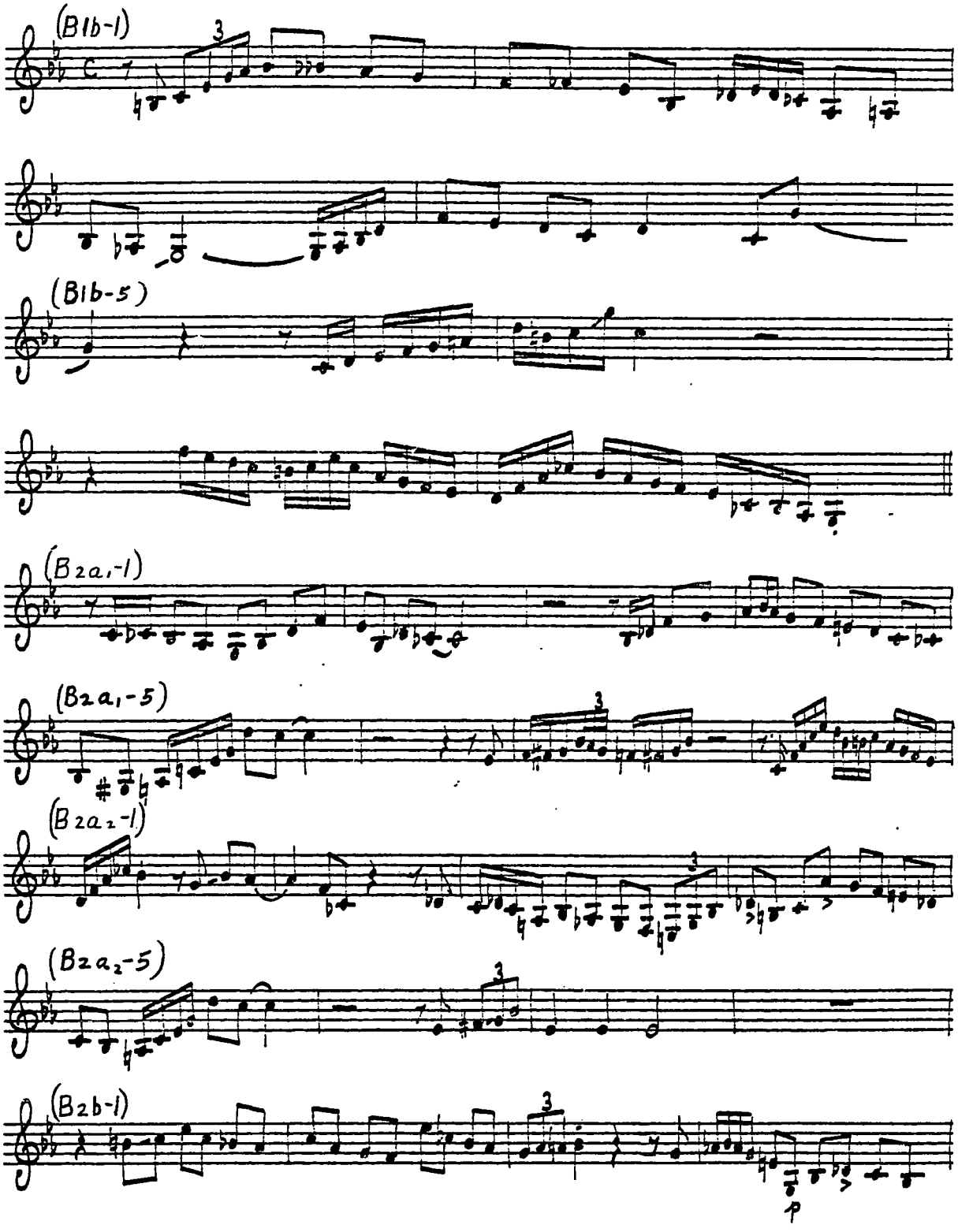

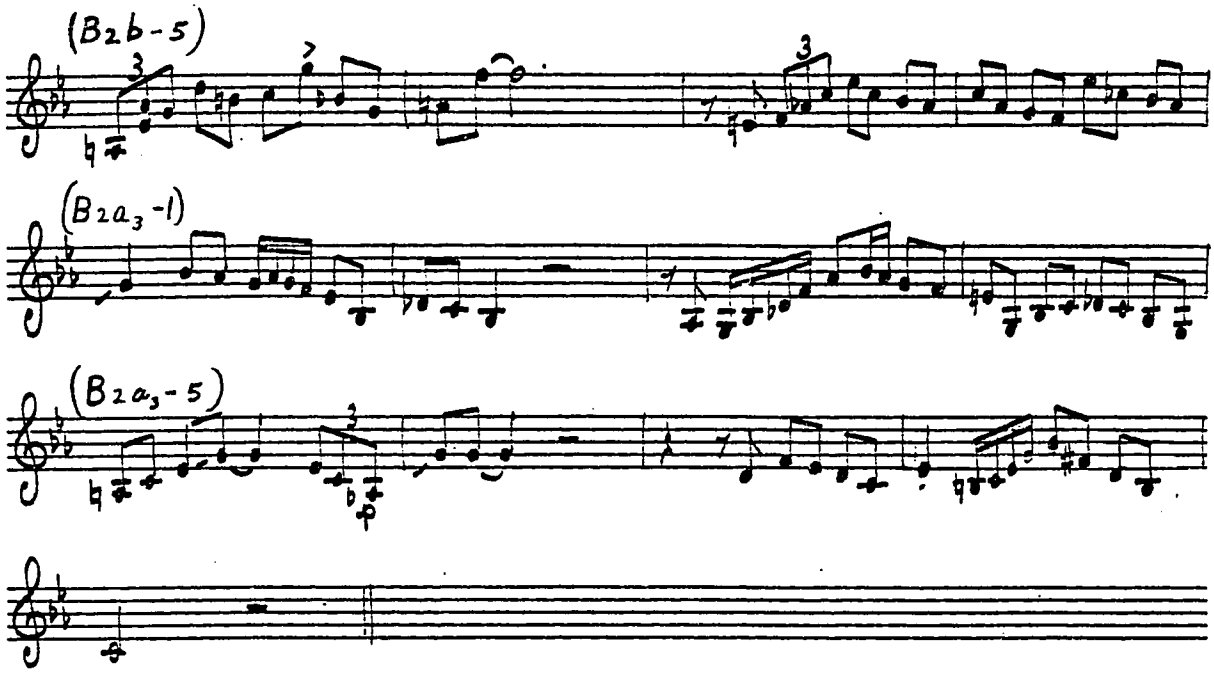
(B2b-5)
(B2a3-1)
(B2a3-5)

DEWEY SQUARE 10/28/47; DIAL 1019, OTHERS

TAKE 3

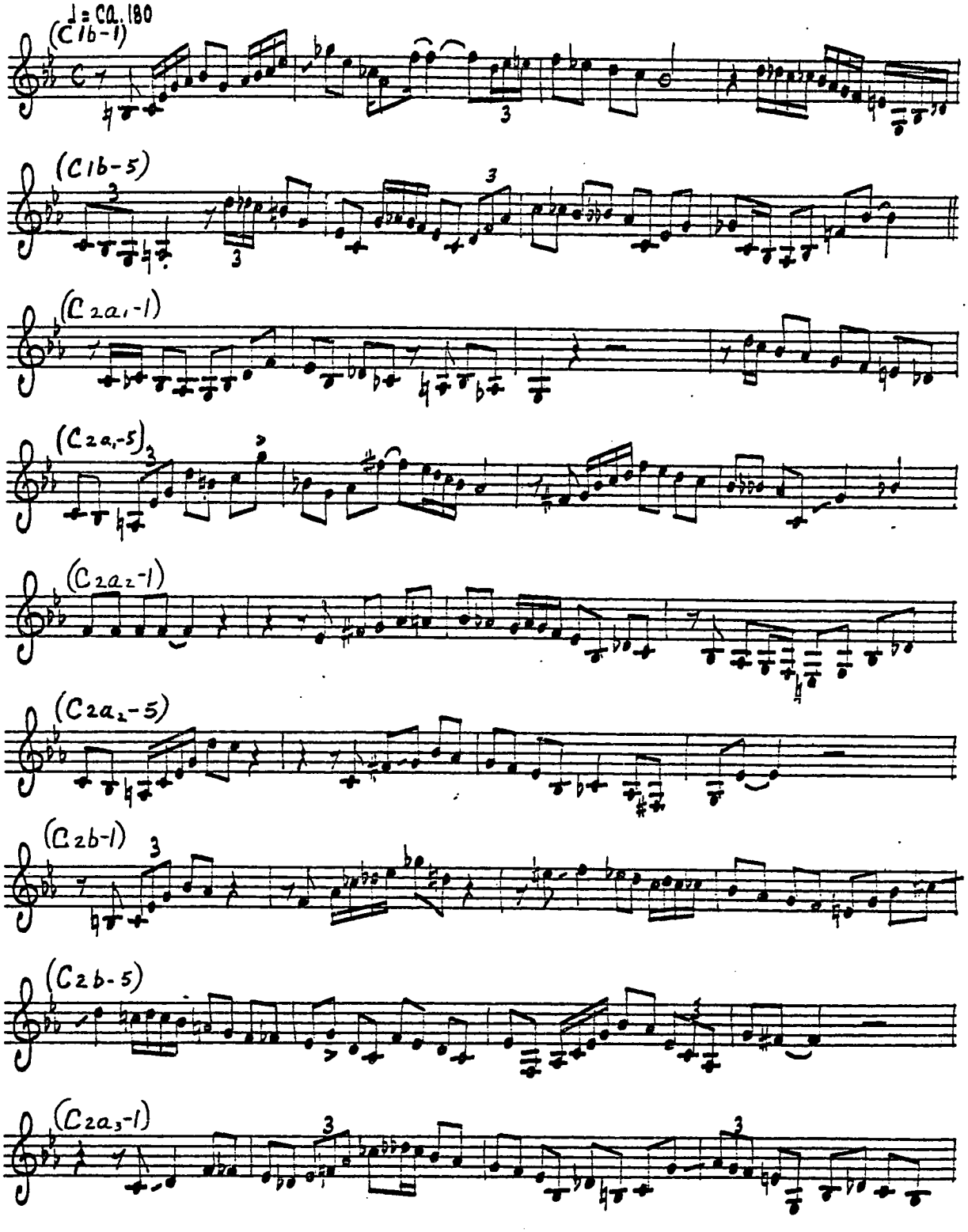

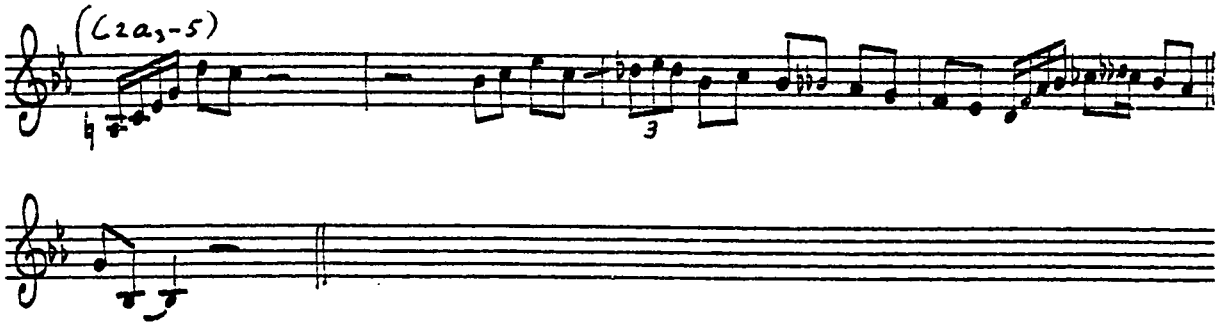
(C2a3-5)
3

MY LITTLE SUEDE SHOES

3/12/51: MERCURY/CLEF 11093; OTHERS

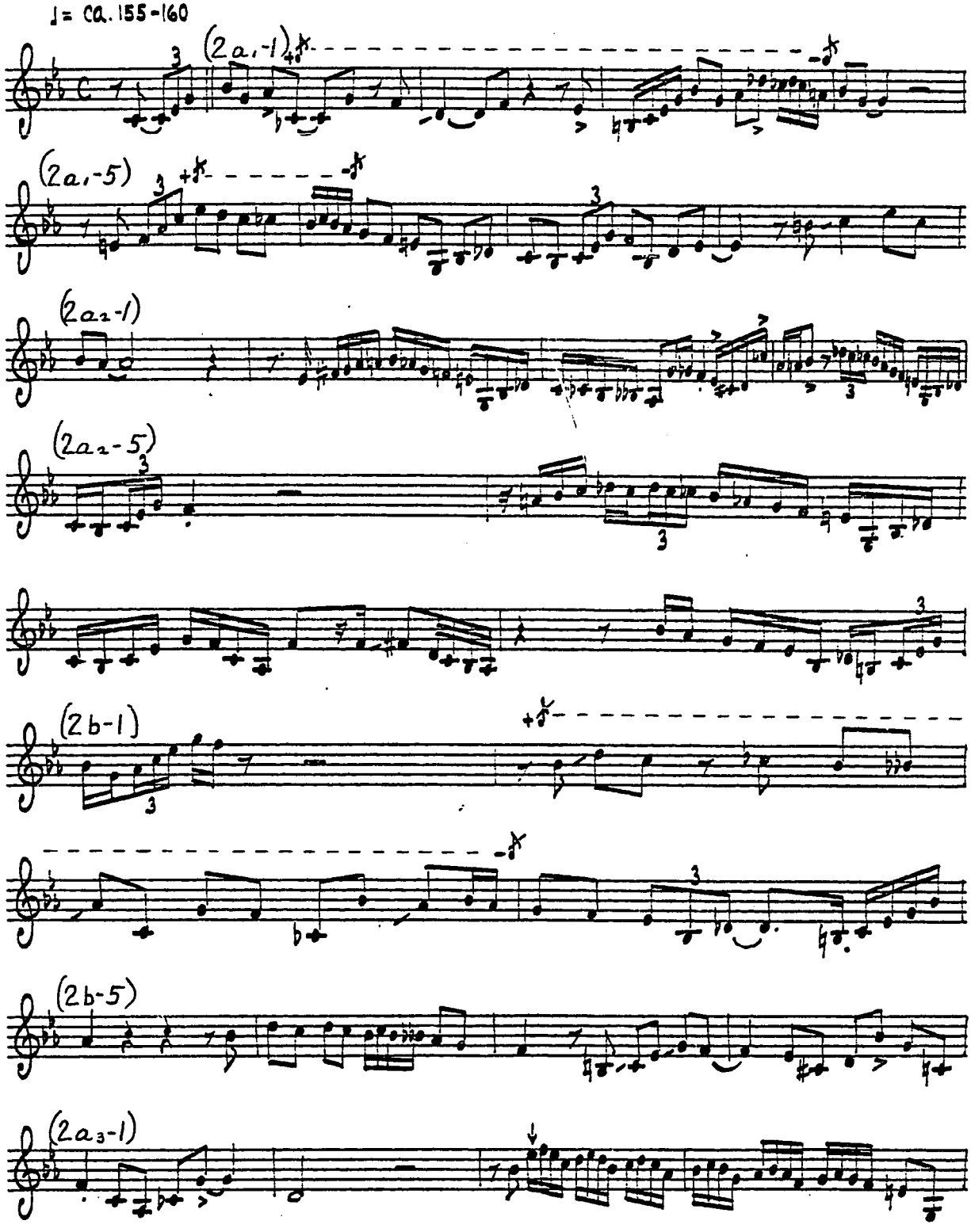

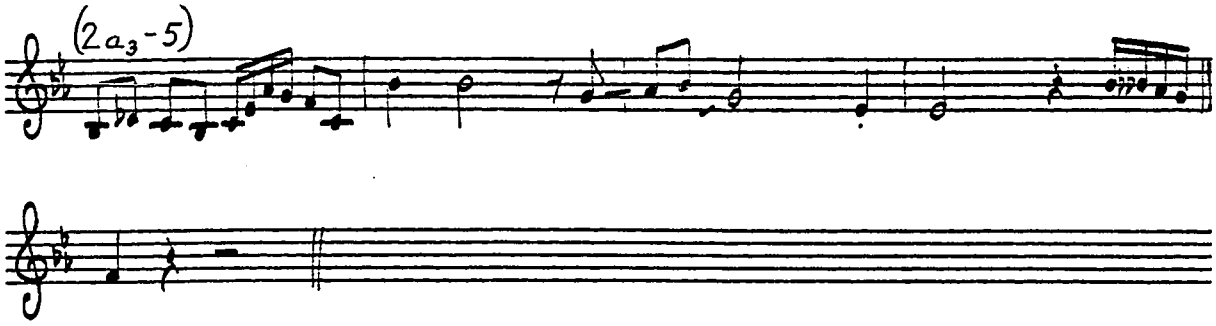
(2a3-5)

MY LITTLE SUEDE SHOES 9/26/52;

CHARLIE PARKER PLP401

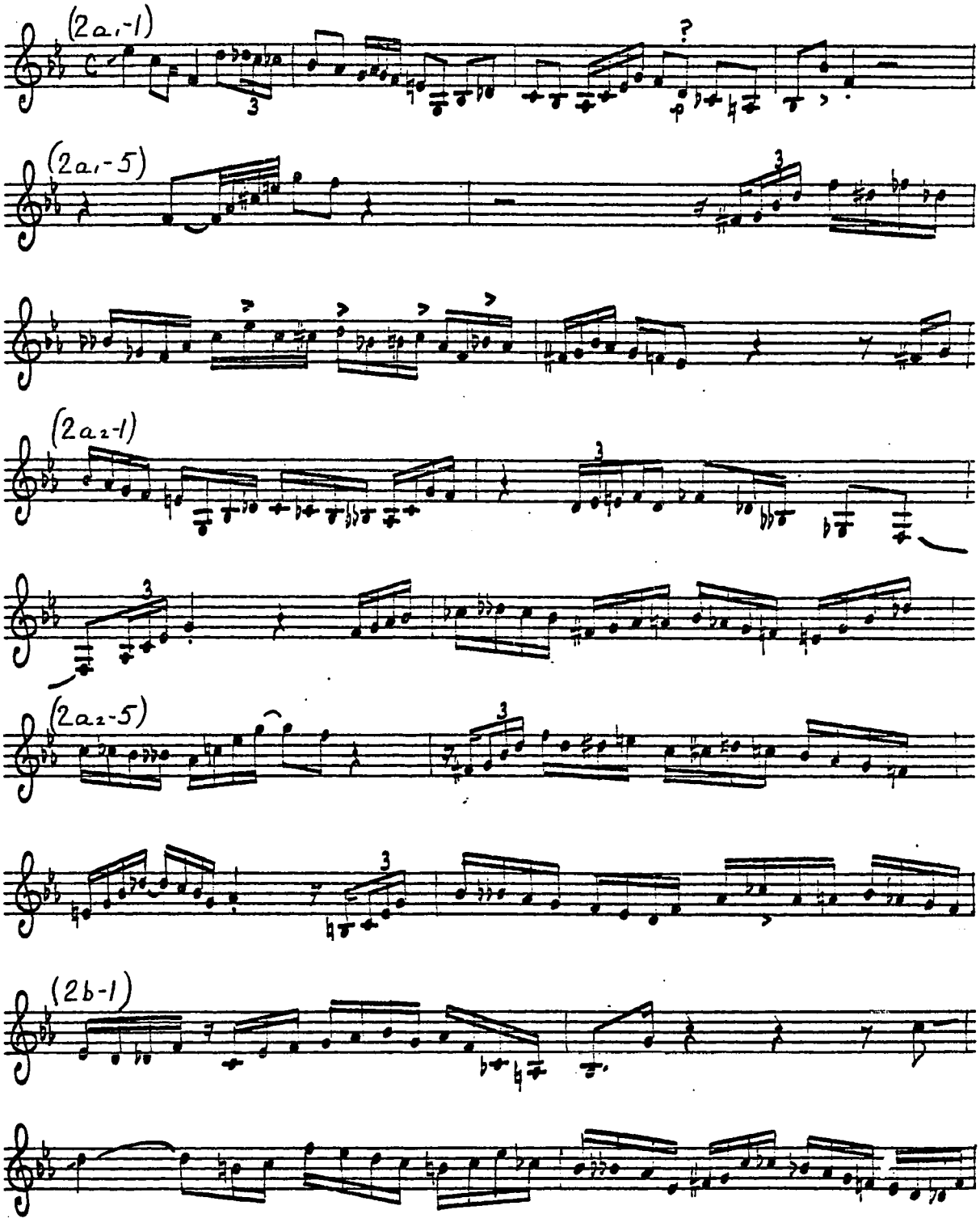

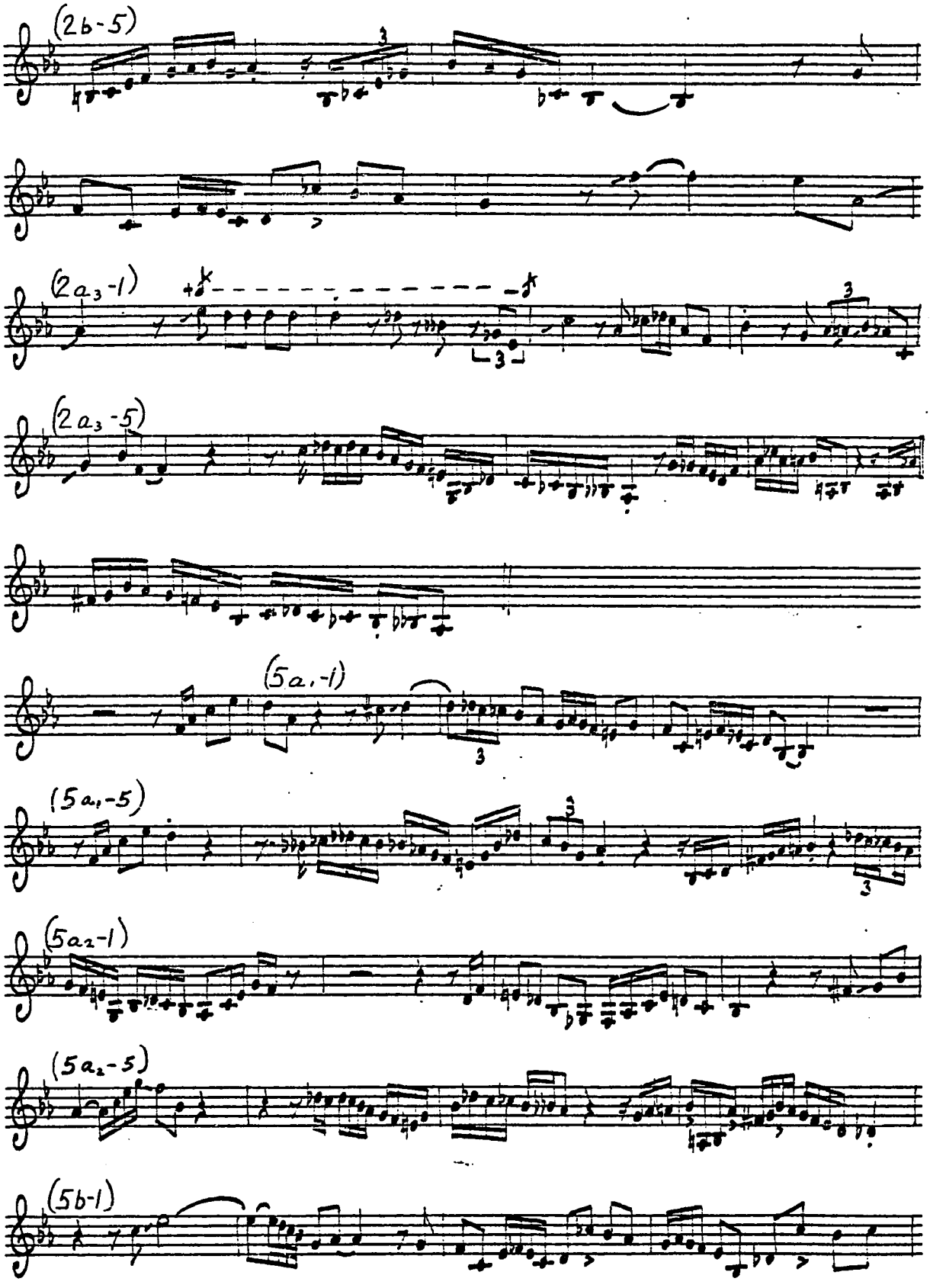
(2b-5)
(2a3-1)
(2a3-5)
(5a,-1)
(5a,-5)
(5a2-1)
(5a2-5)
(5b-1)

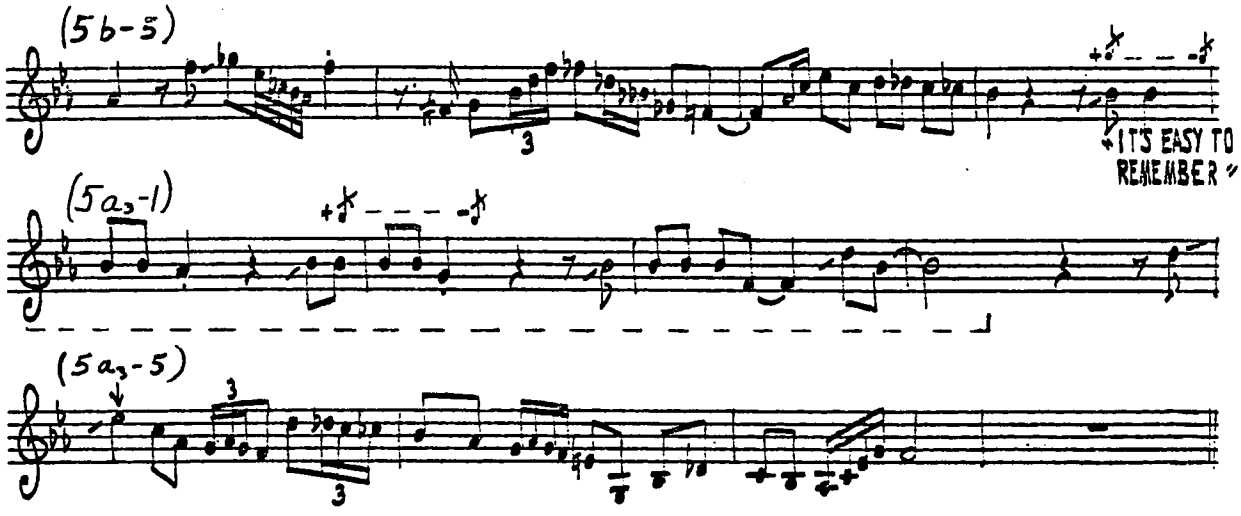
(5b-5)
3
"IT'S EASY TO
REMEMBER"
(5a3-1)
(5a3-5)
3
3

TINY'S TEMPO – Take 1 9/15/44

Savoy MG 12001, others

♩= ca. 200

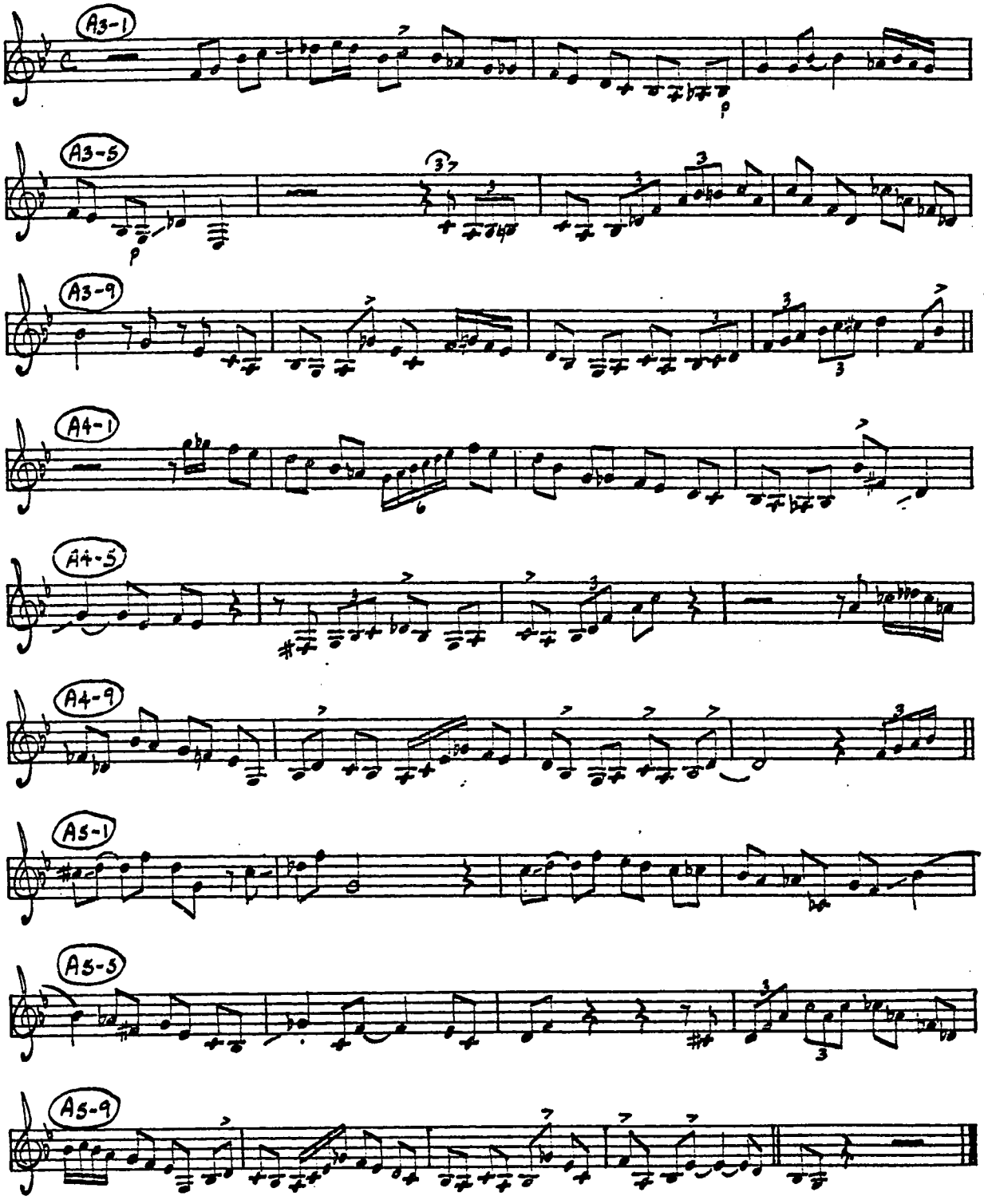

TINY'S TEMPO - TAKE 2 9/15/44

Savoy MG 12001, others

♩ = ca. 200

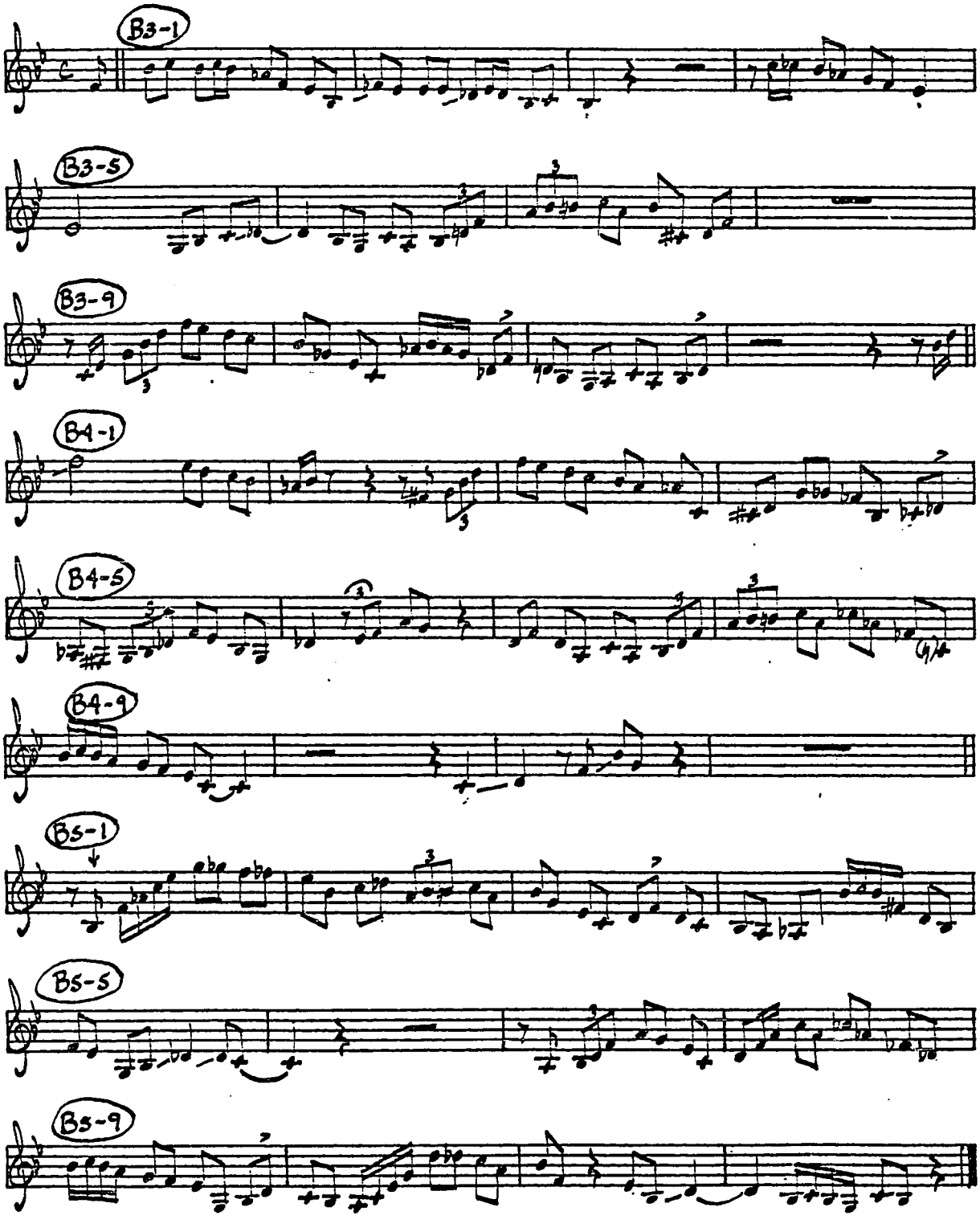

TINY'S TEMPO - Take 3

9/15/44

Savoy 526, MG 12001, others

♩ = ca. 210

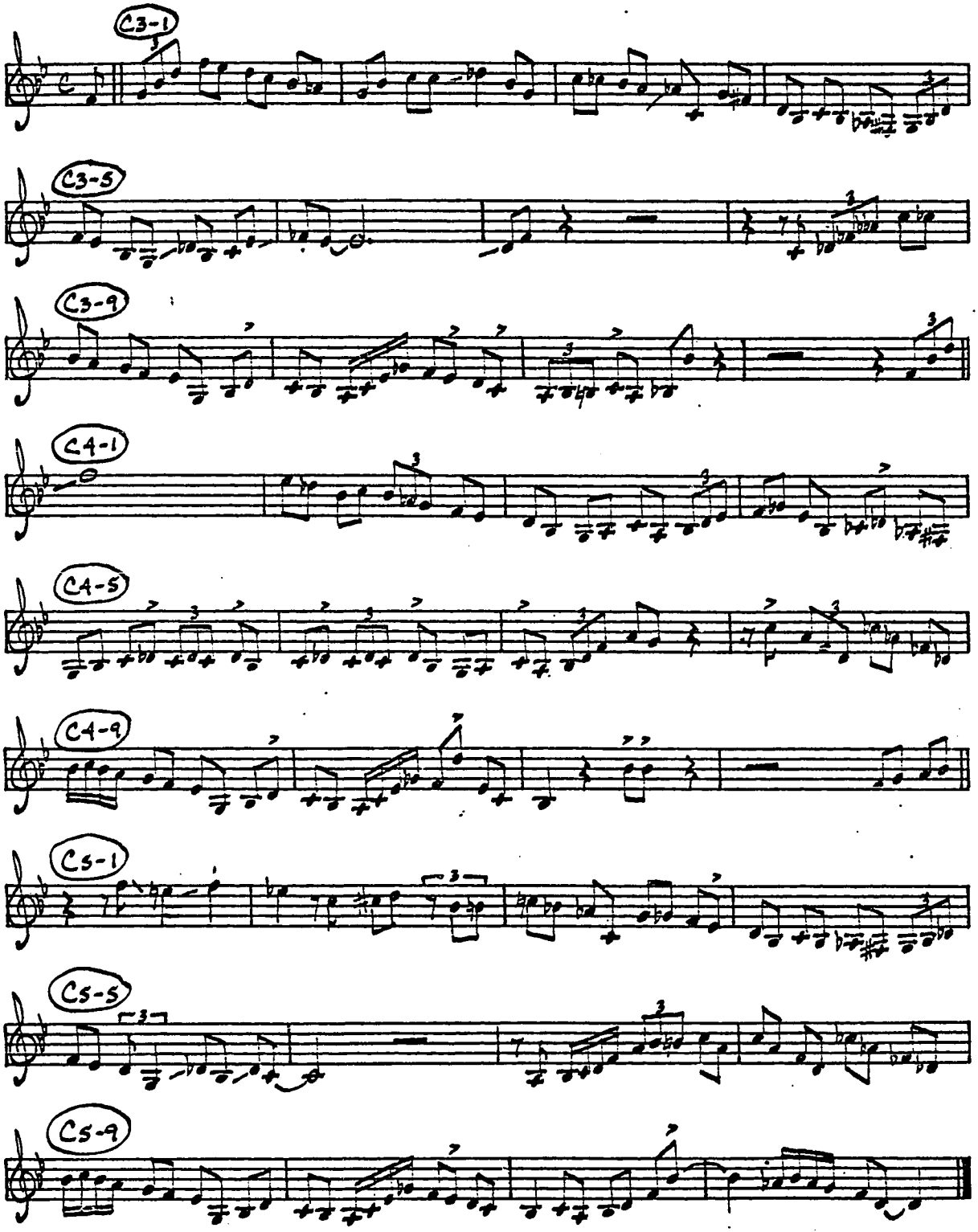

Slam Slam Blues - Take 1

6/6/45

Dial 1045, others

♩= ca. 75

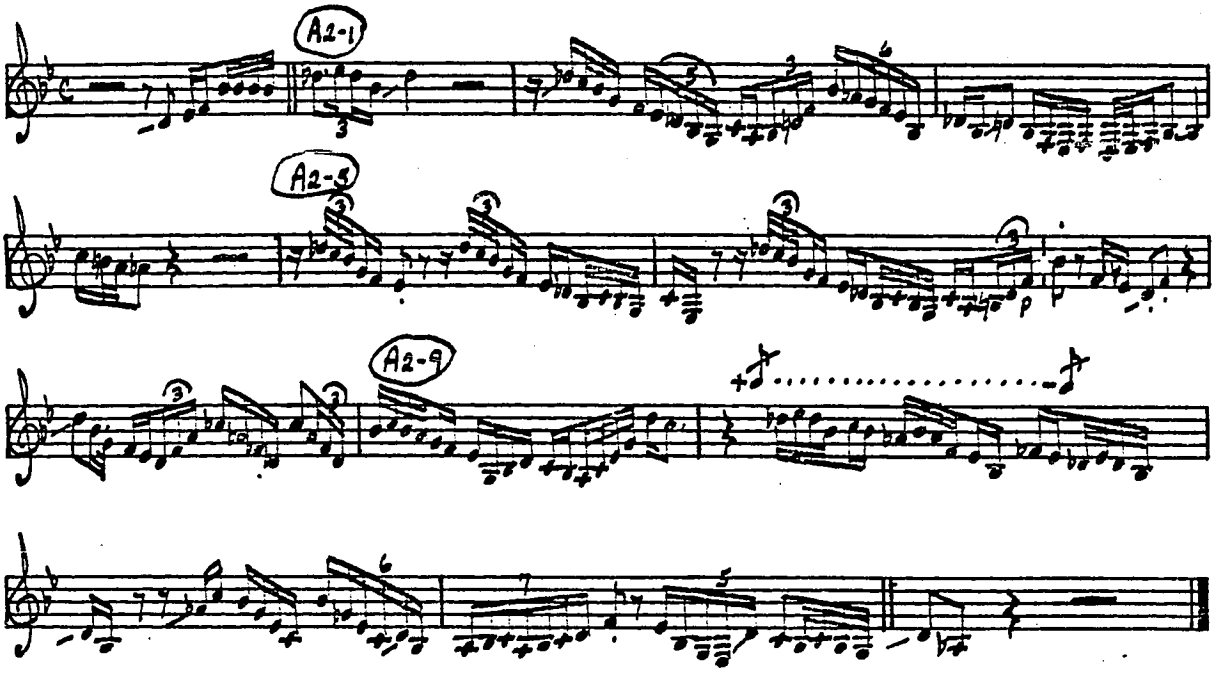

Slam Slam Blues - Take 2

Comet 16, others

♩= ca. 70

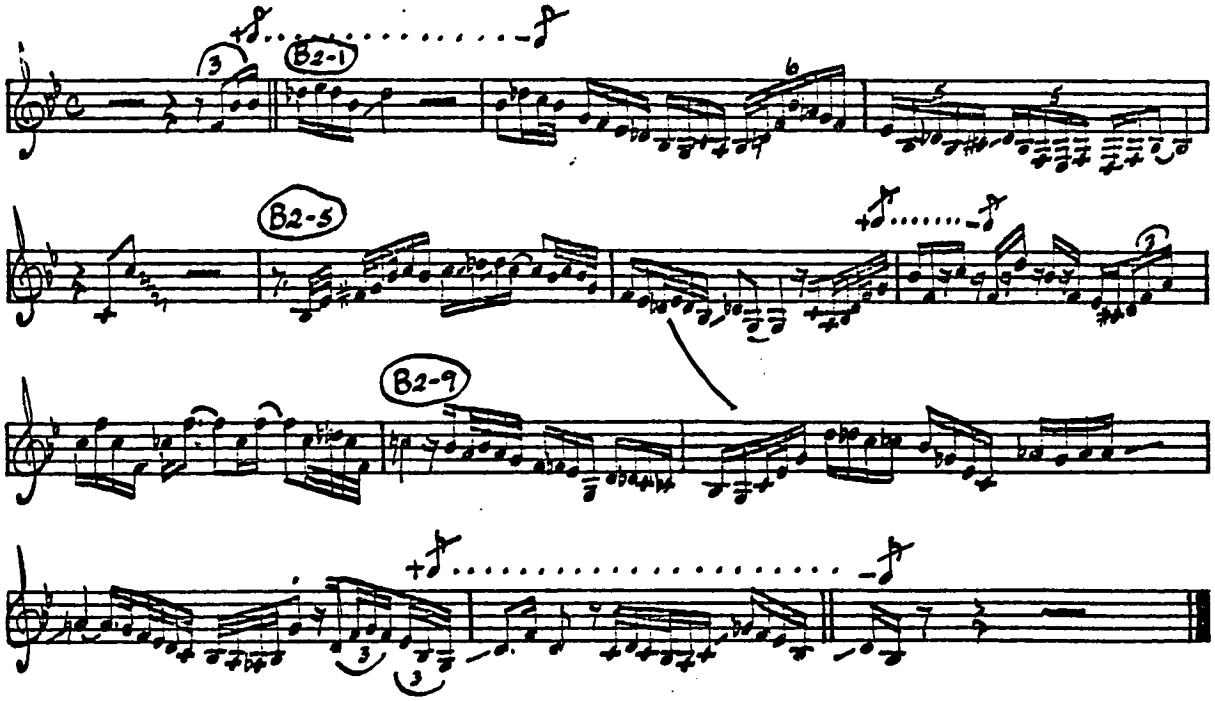

THE HYMN - Take 1

10/28/47

Dial 1055a, others

♩= ca. 310

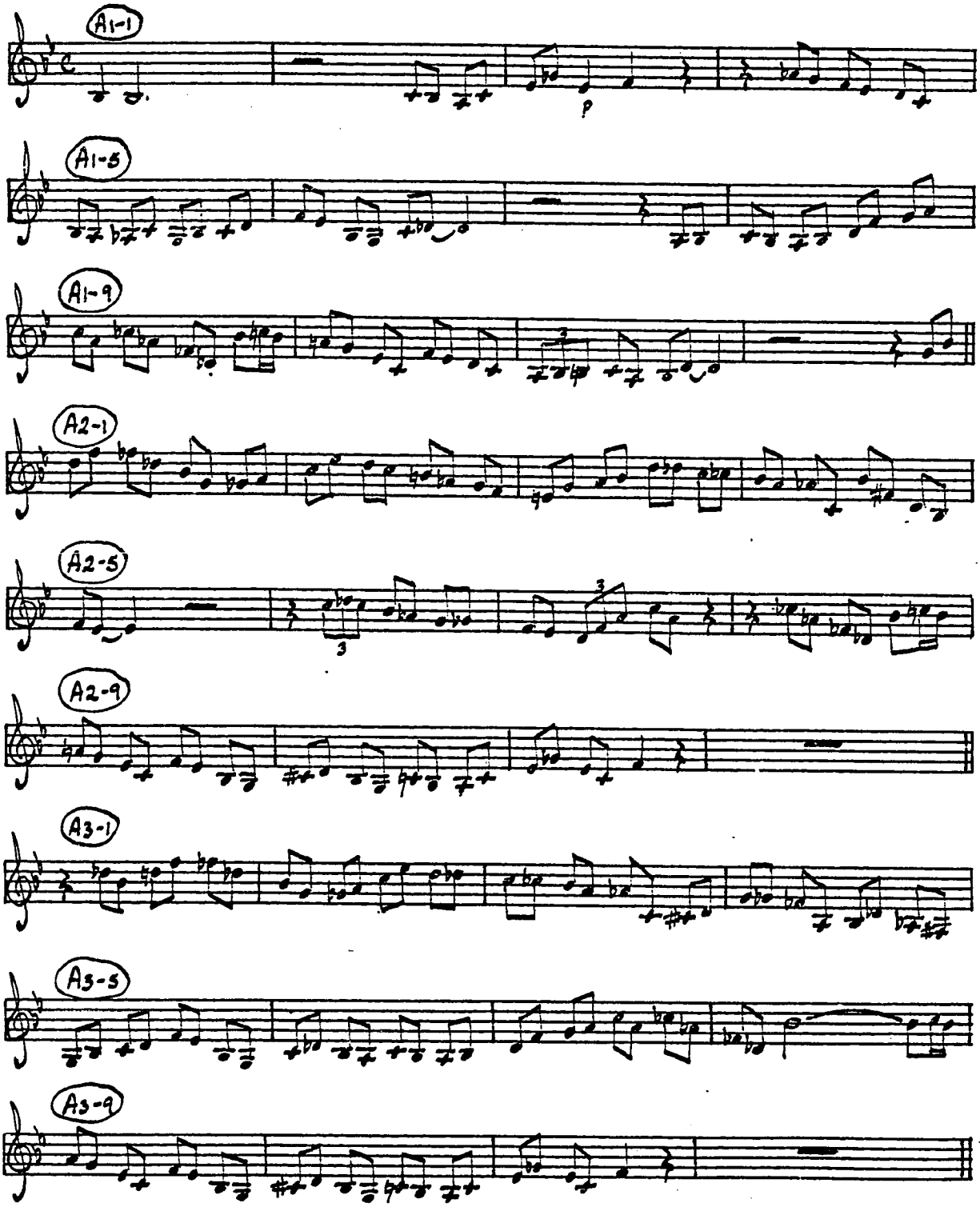

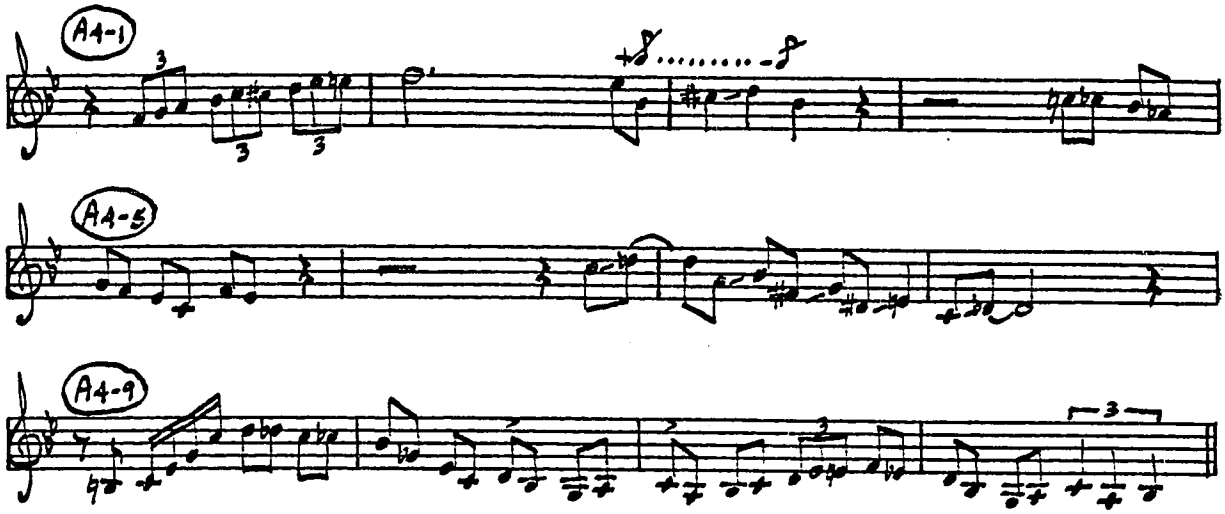

THE HYMN - Take 2

10/28/47

Diall P 212, others

♩= ca. 320

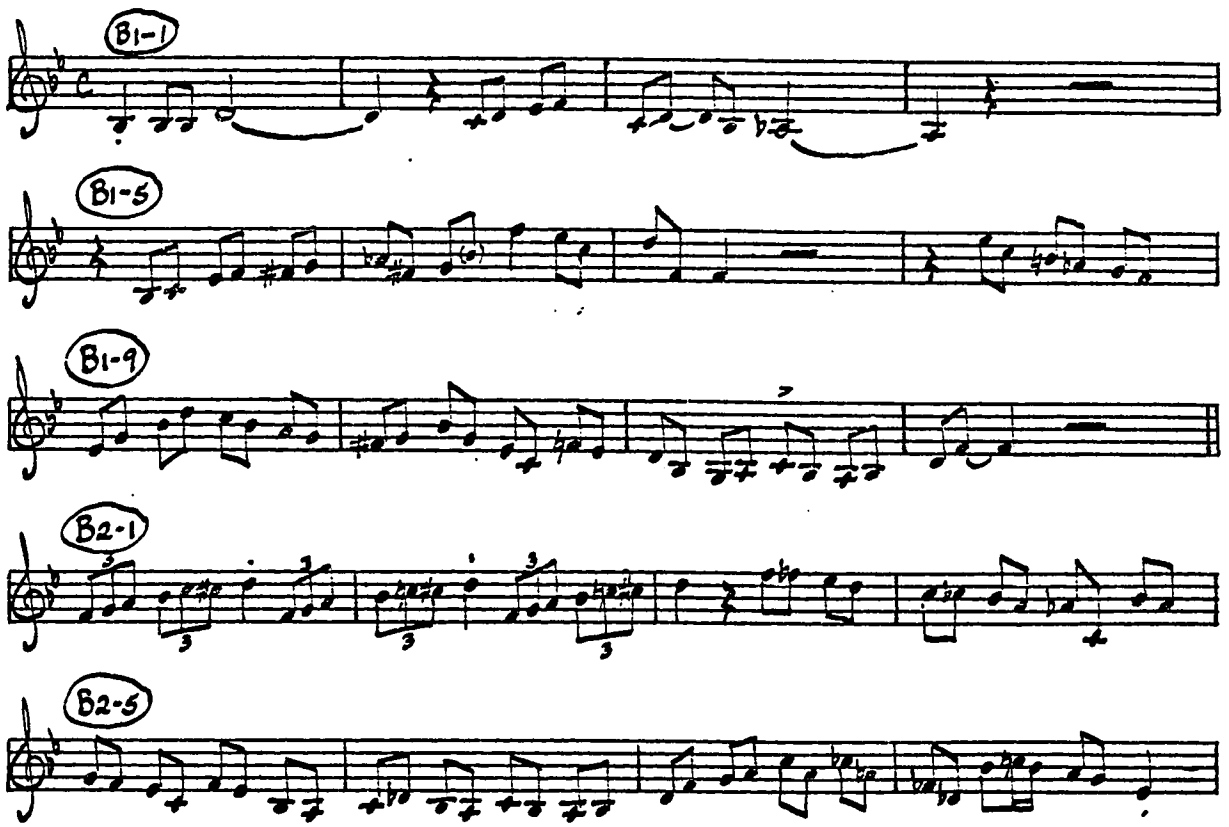

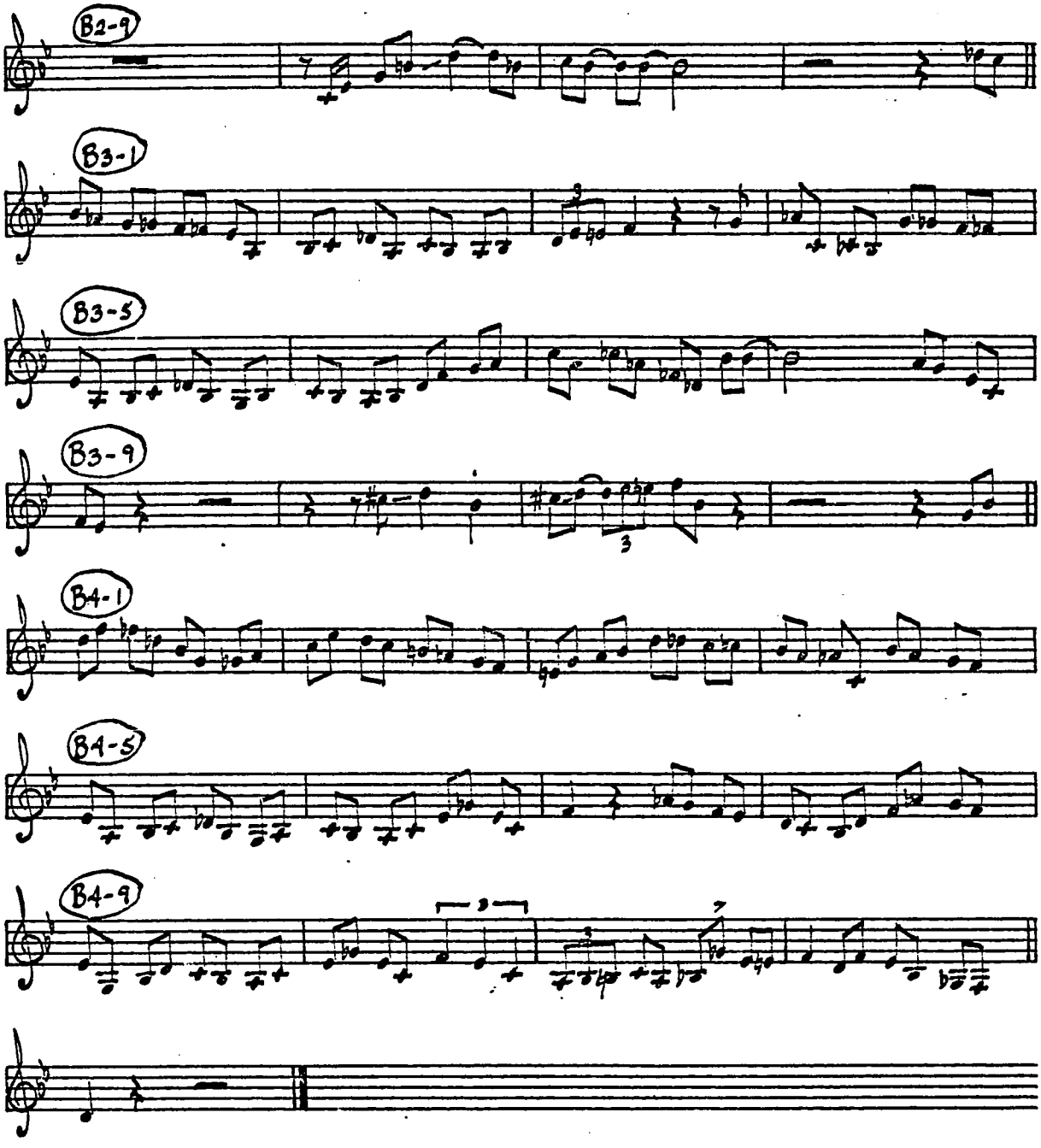
B2-9
B3-1
B3-5
B3-9
B4-1
B4-5
B4-9

PARKER'S MOOD - Take 1

8/29/48?

Savoy MG 12000, others

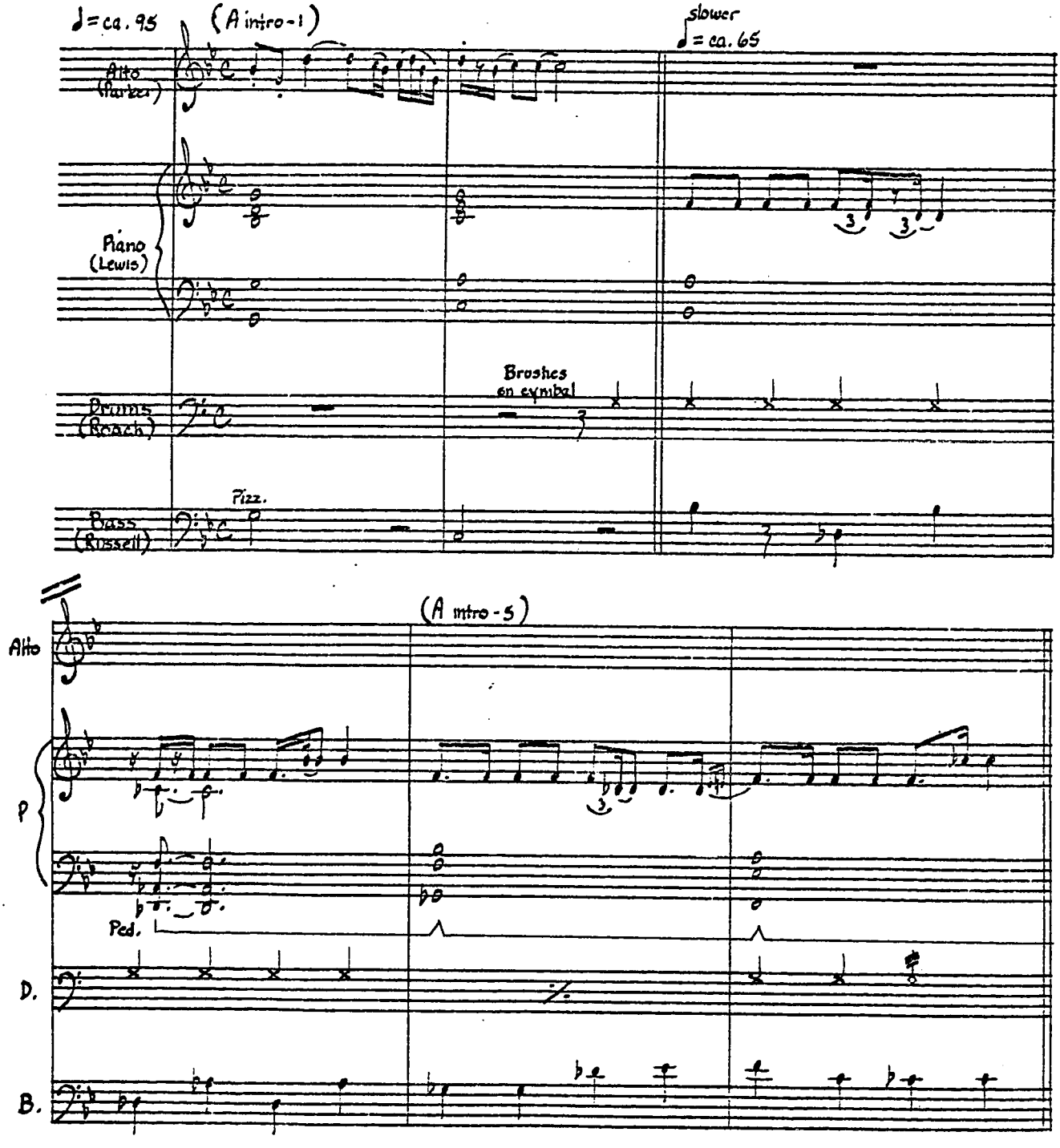

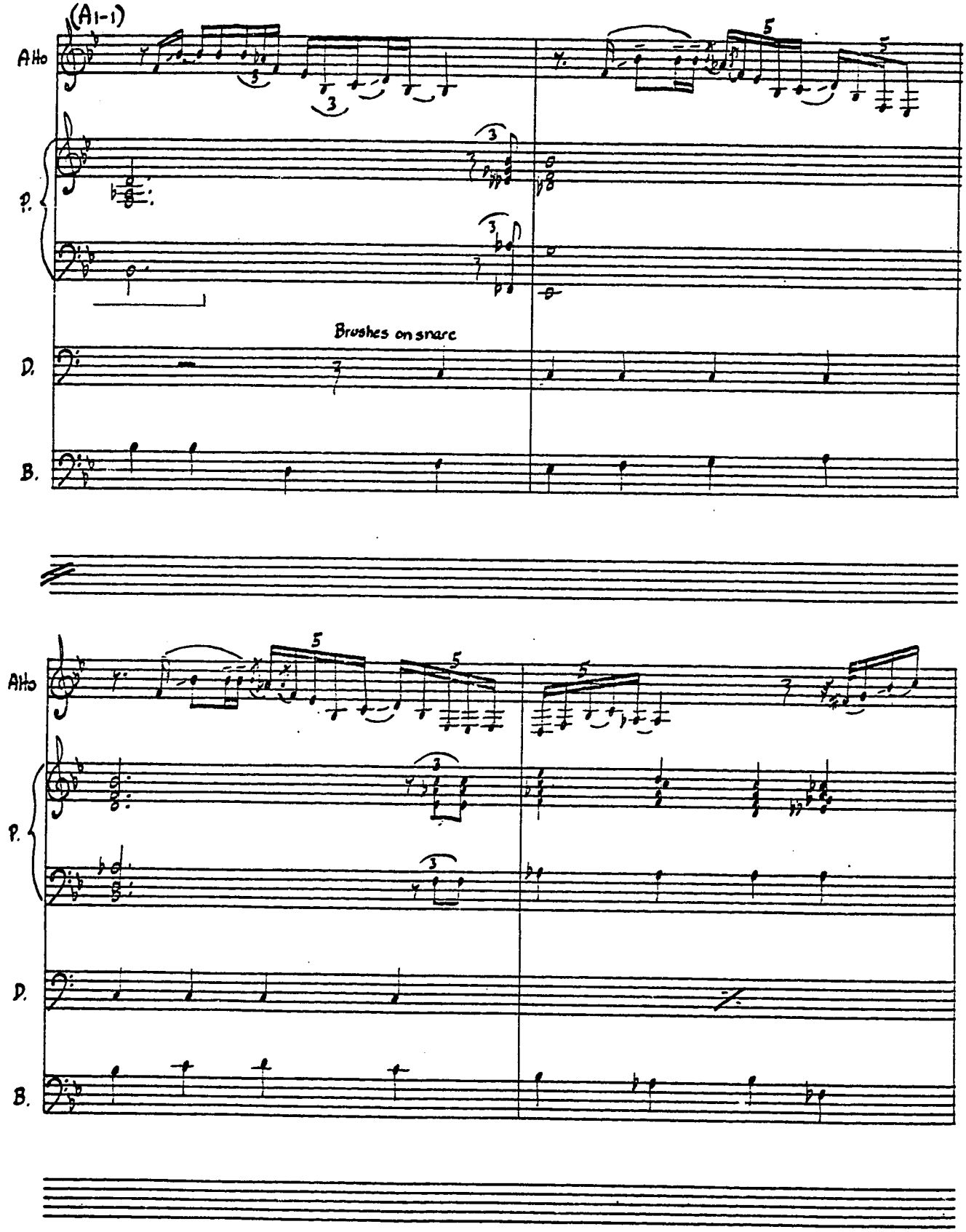
(A1-1)
Alto
P.
Brushes on snare
D.
B.
Alto
P.
D.
B.

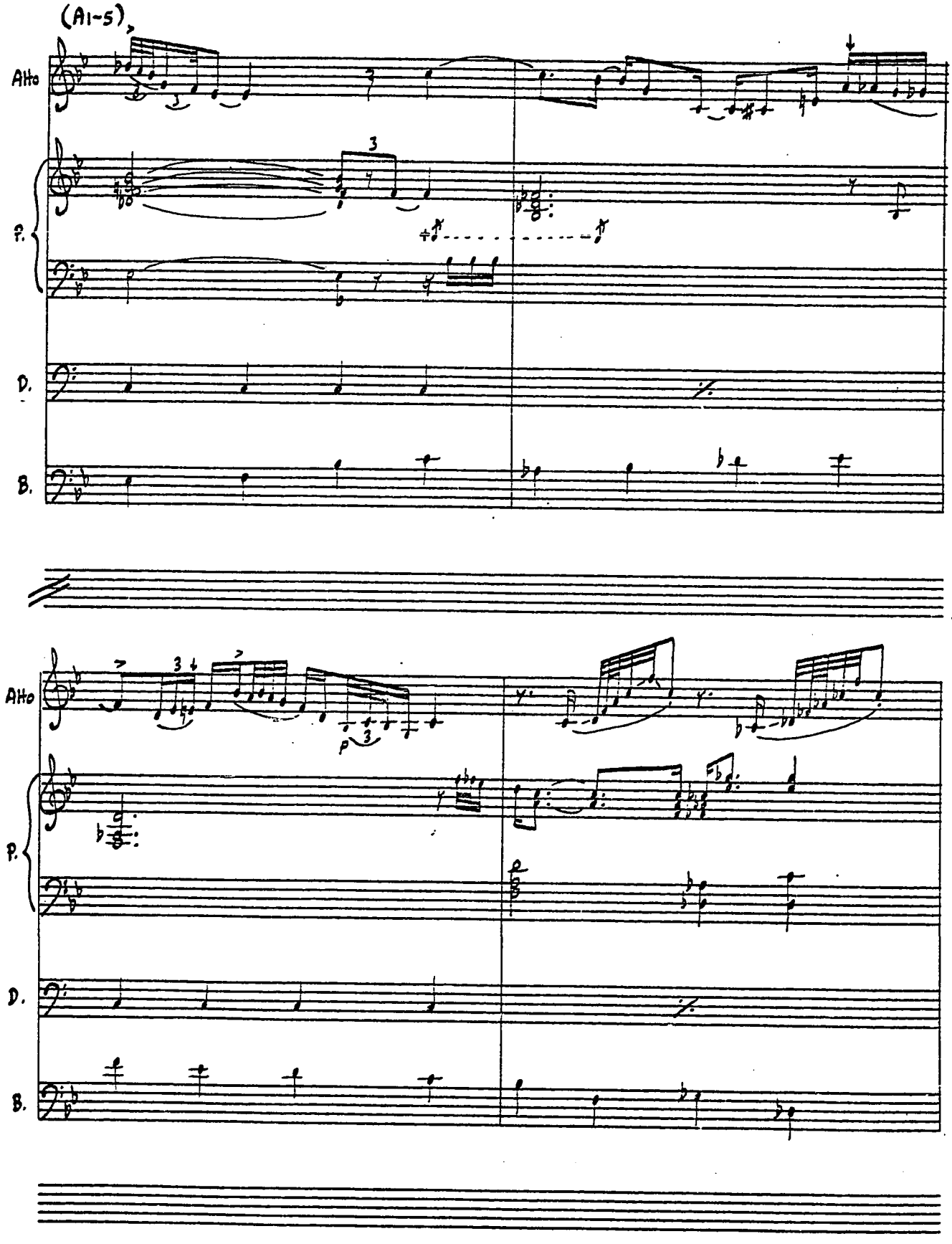
(A1-5)
Alto
P.
D.
B.
Alto
P.
D.
B.

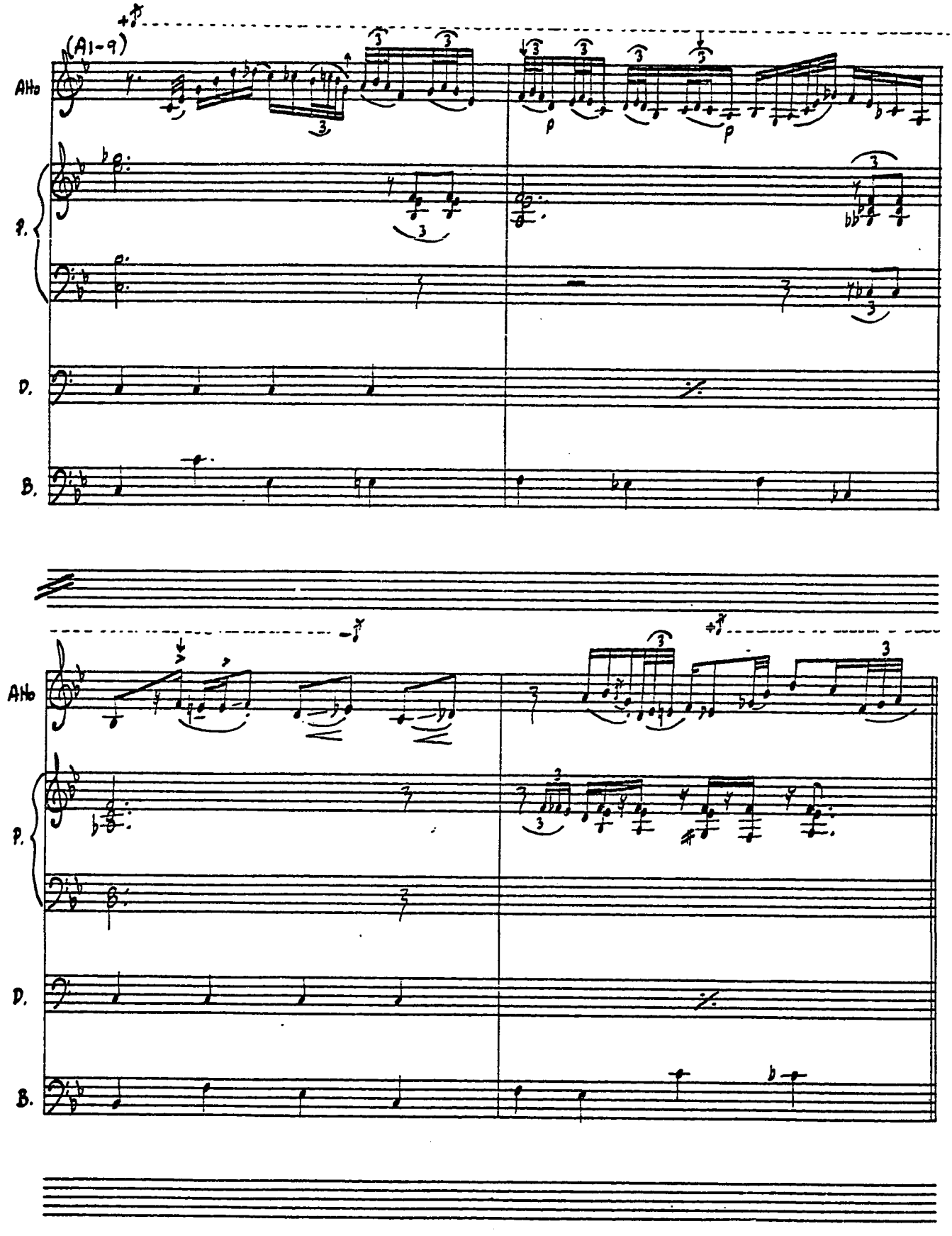
(A1-9)
Alto
P.
D.
B.
p
p
Alto
P.
D.
B.

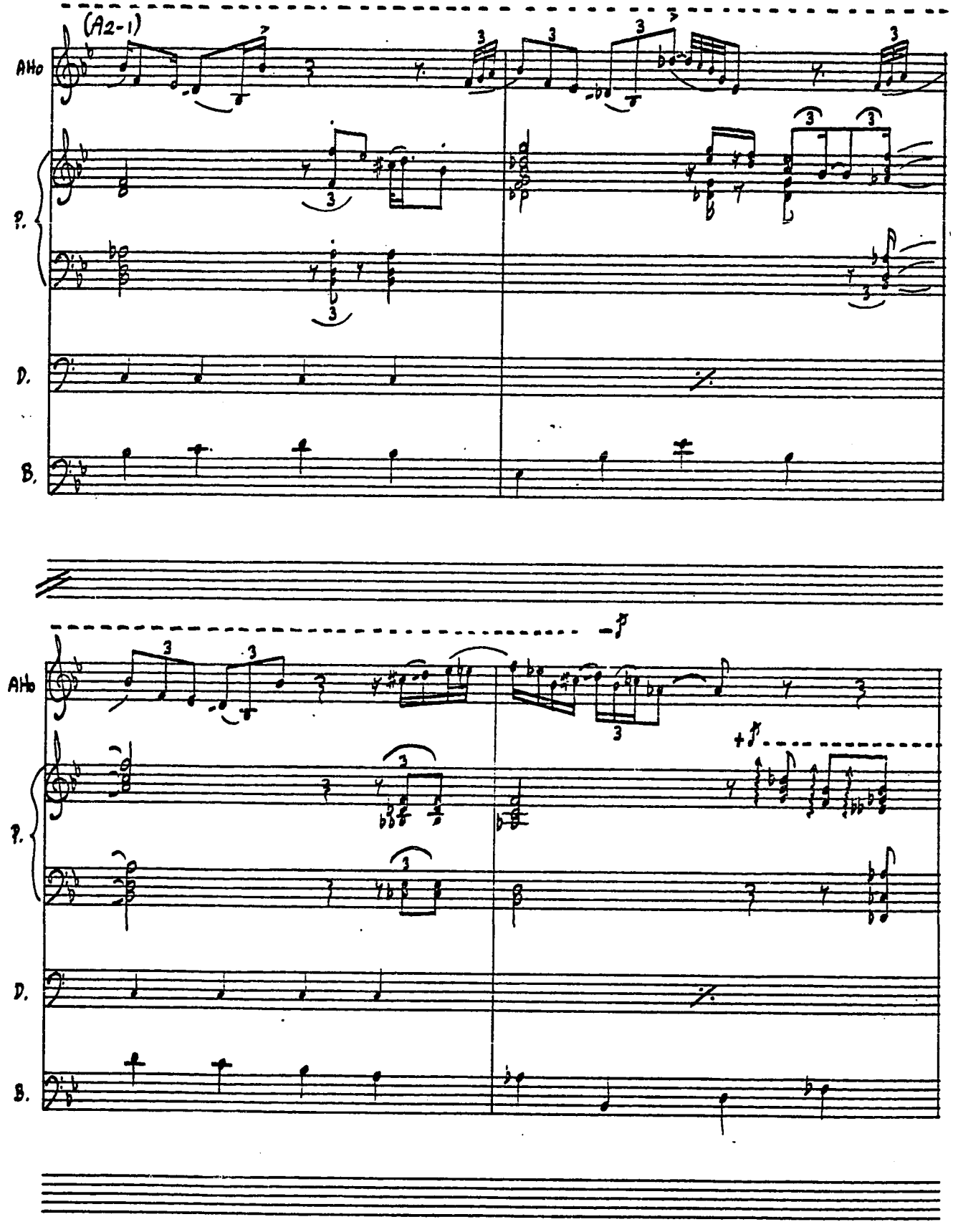
(A2-1)
AHo
P.
D.
B.
AHo
P.
D.
B.

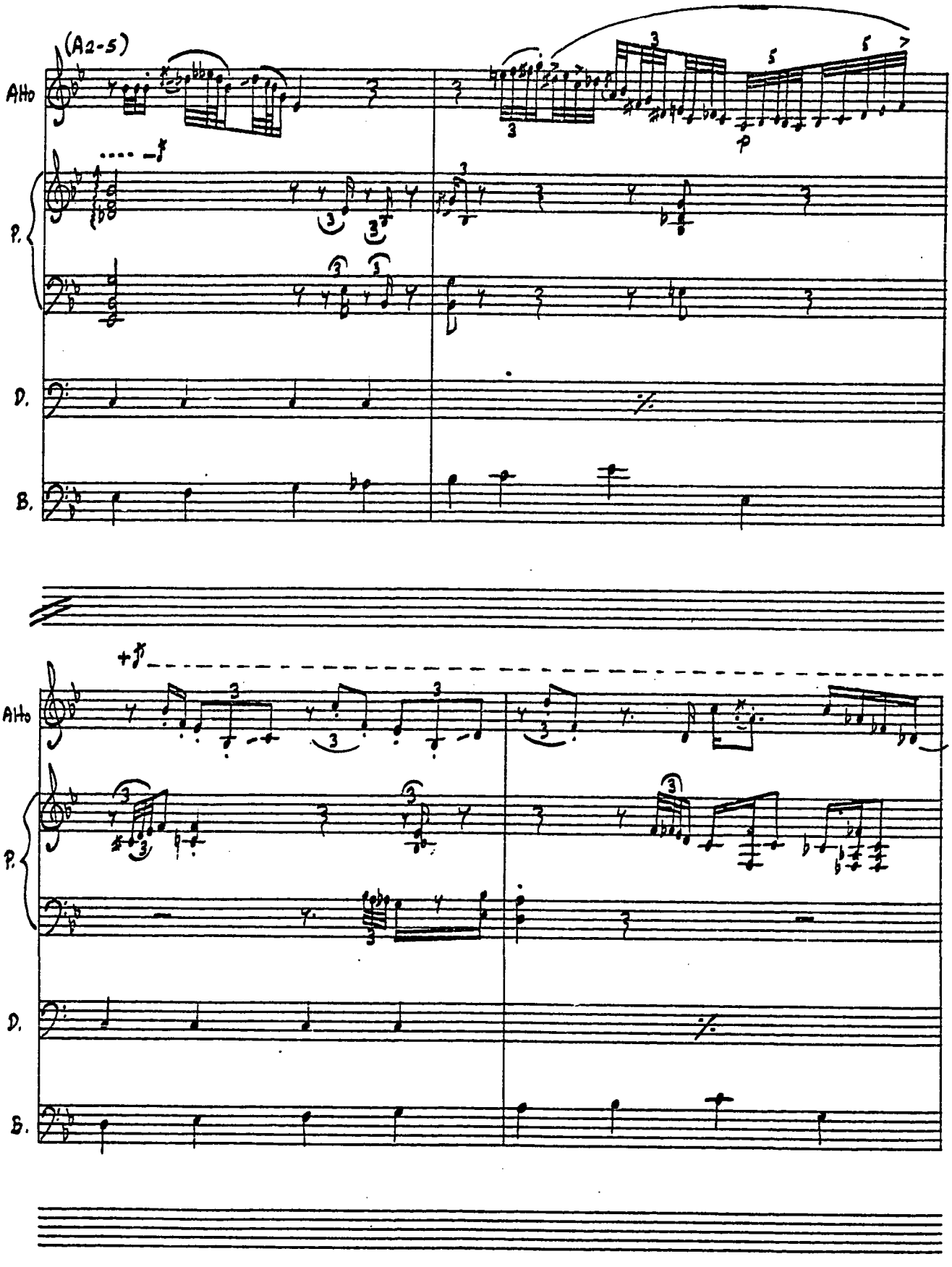
(A2-5)
Alto
P.
D.
B.
+ff
Alto
P.
D.
B.

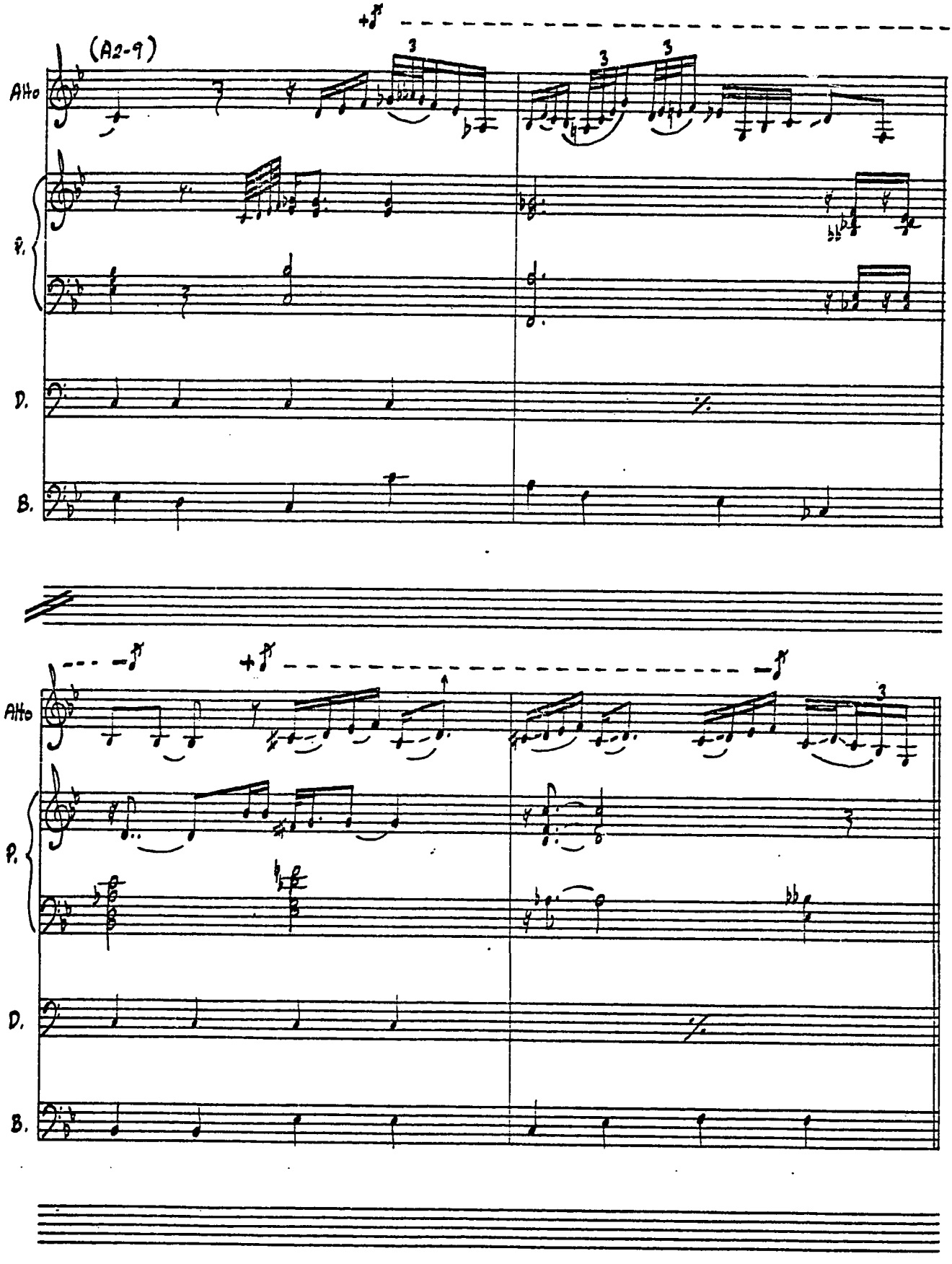
(A2-9)
Alto
P.
D.
B.
Alto
P.
D.
B.

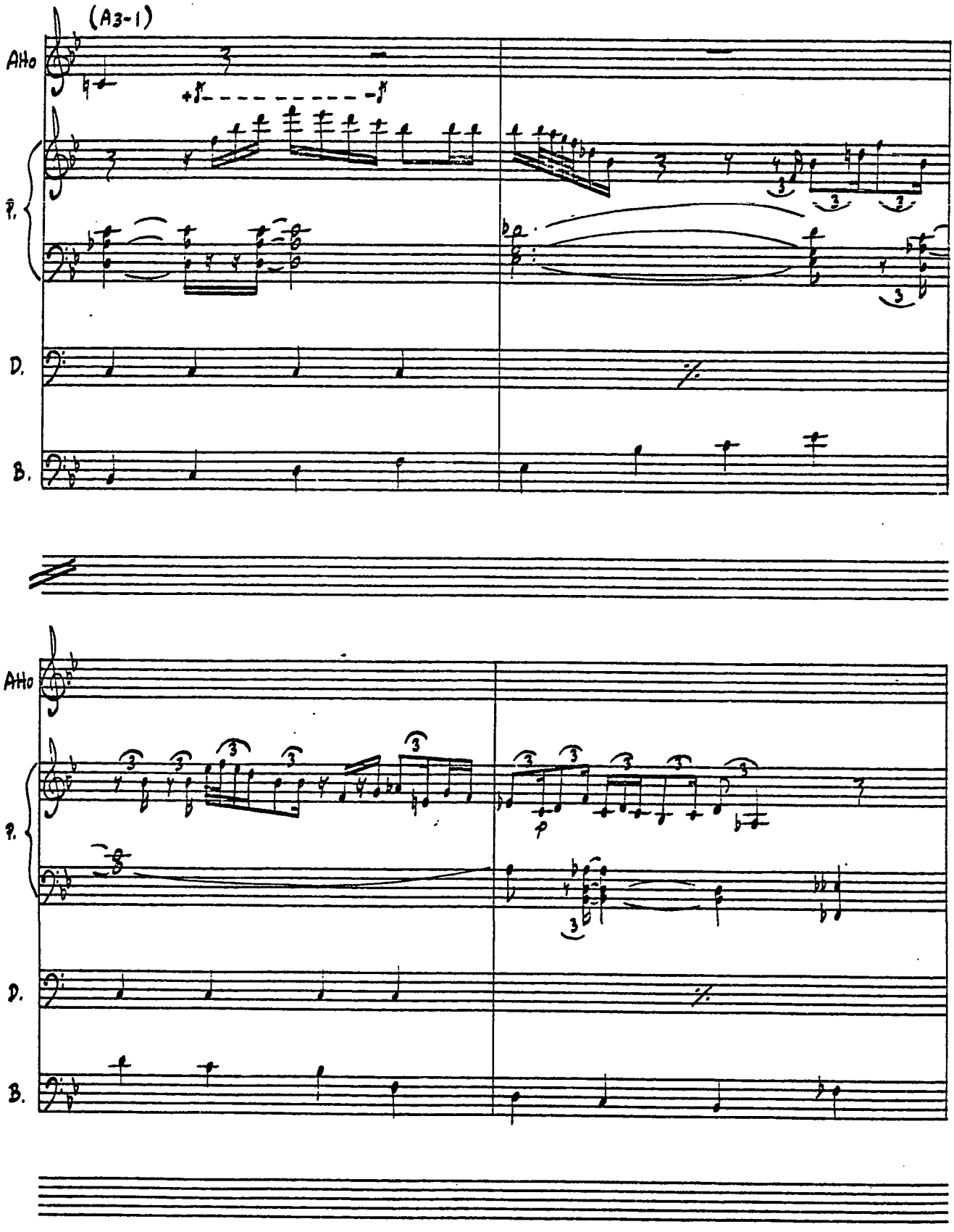
(A3-1)
Alto
P.
D.
B.
Alto
P.
D.
B.

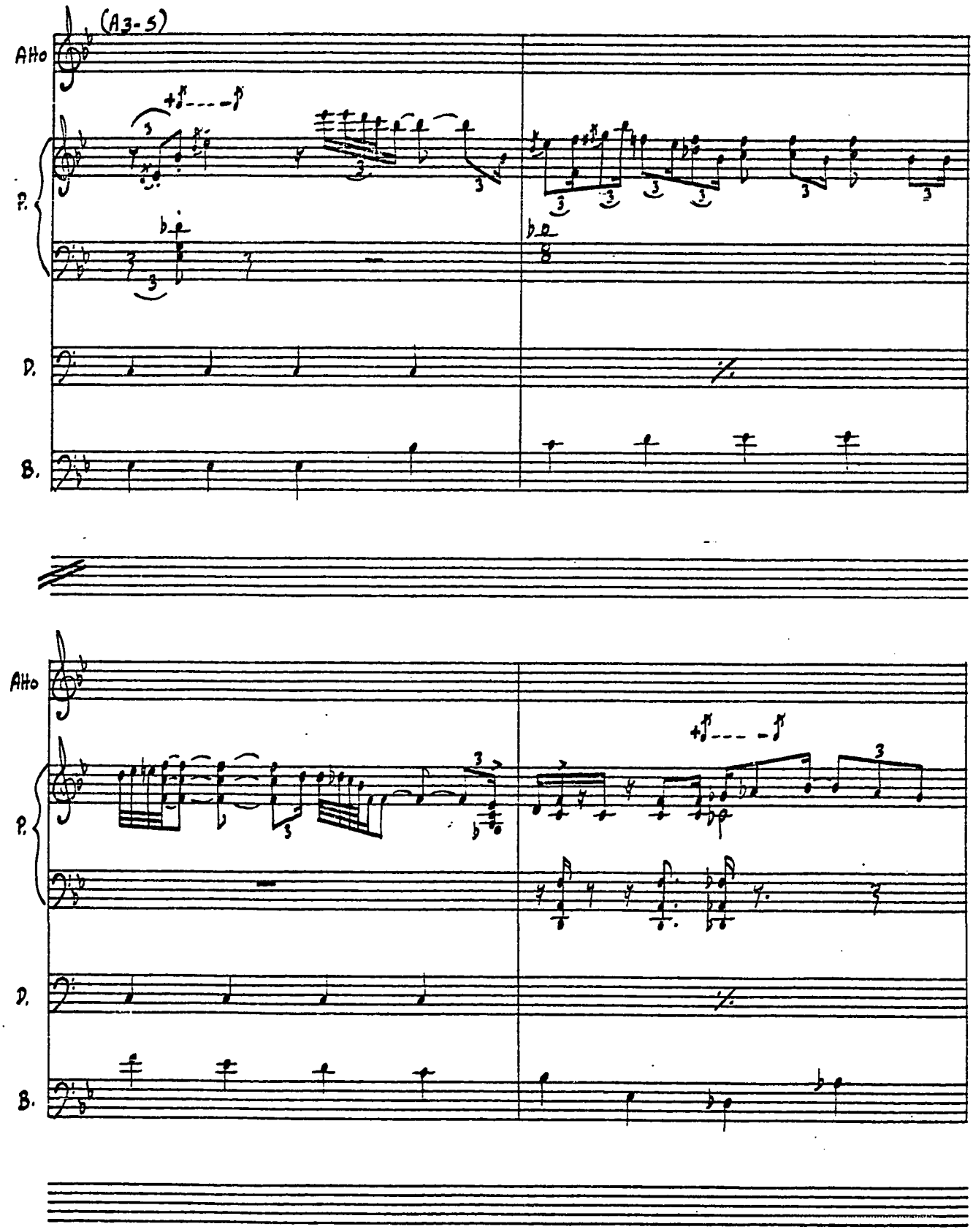
(A3-5)
Alto
P.
D.
B.
Alto
P.
D.
B.

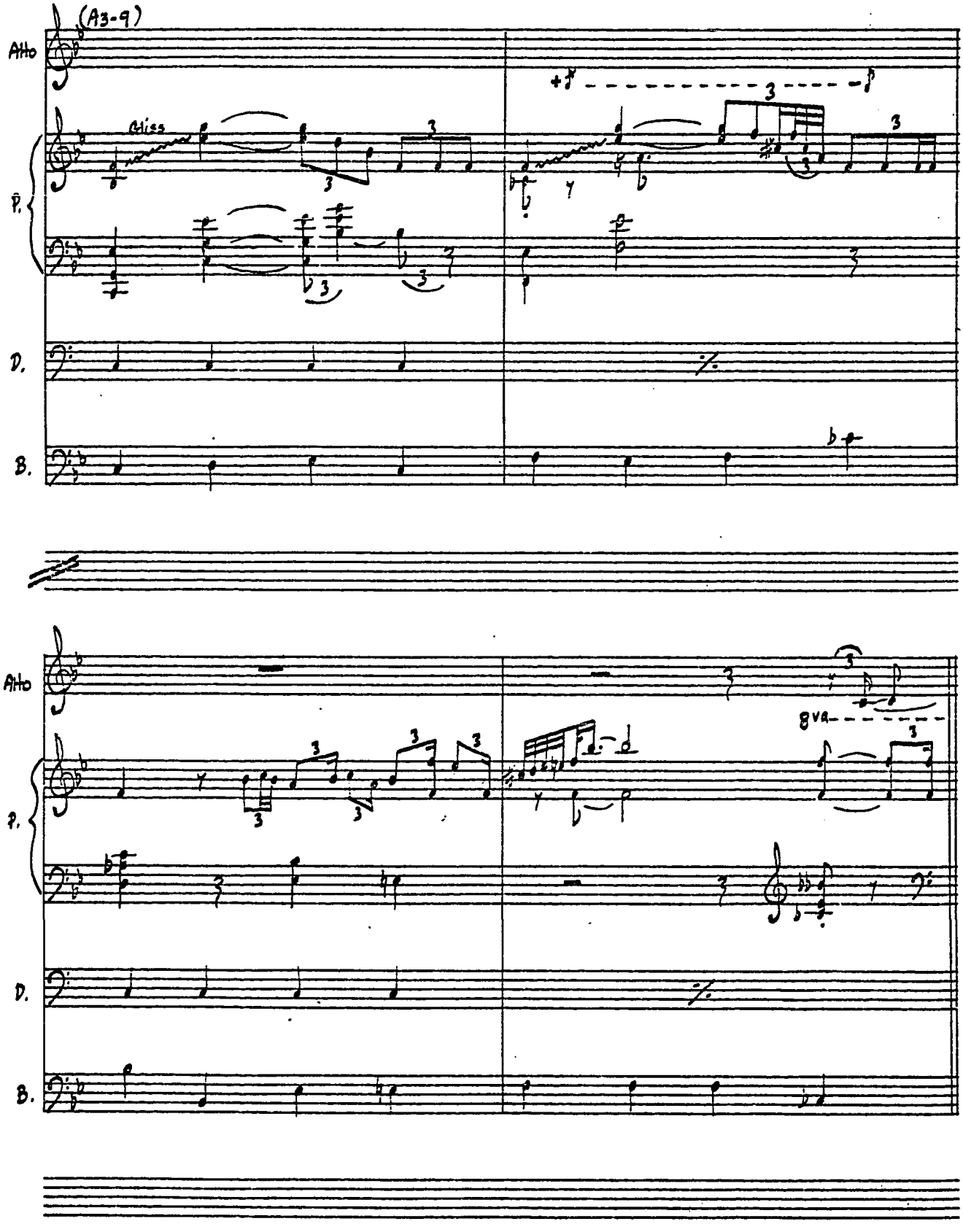
(A3-9)
Alto
P.
D.
B.
Alto
P.
D.
B.
8va

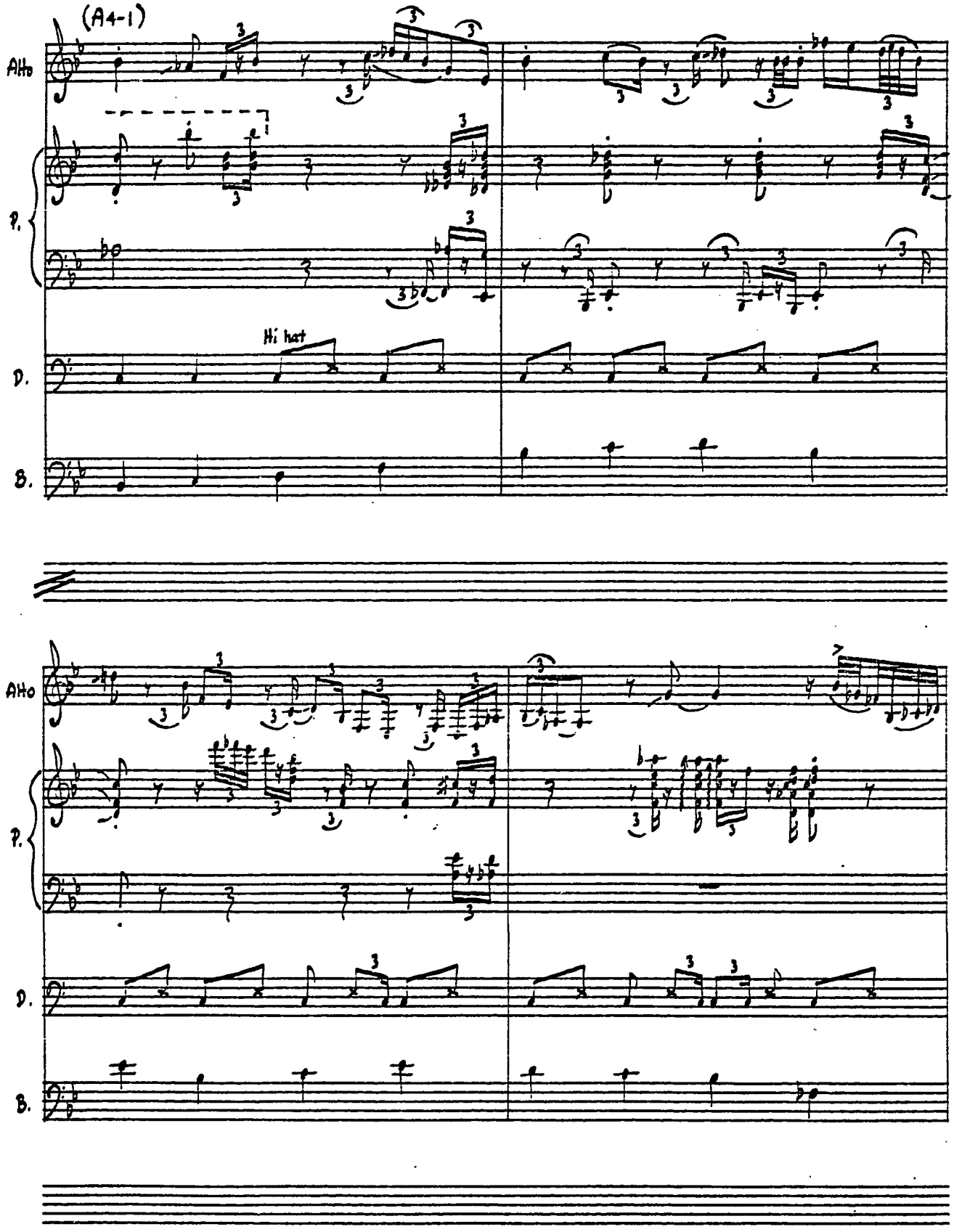
(A4-1)
Alto
P.
D.
B.
Hi hat
Alto
P.
D.
B.

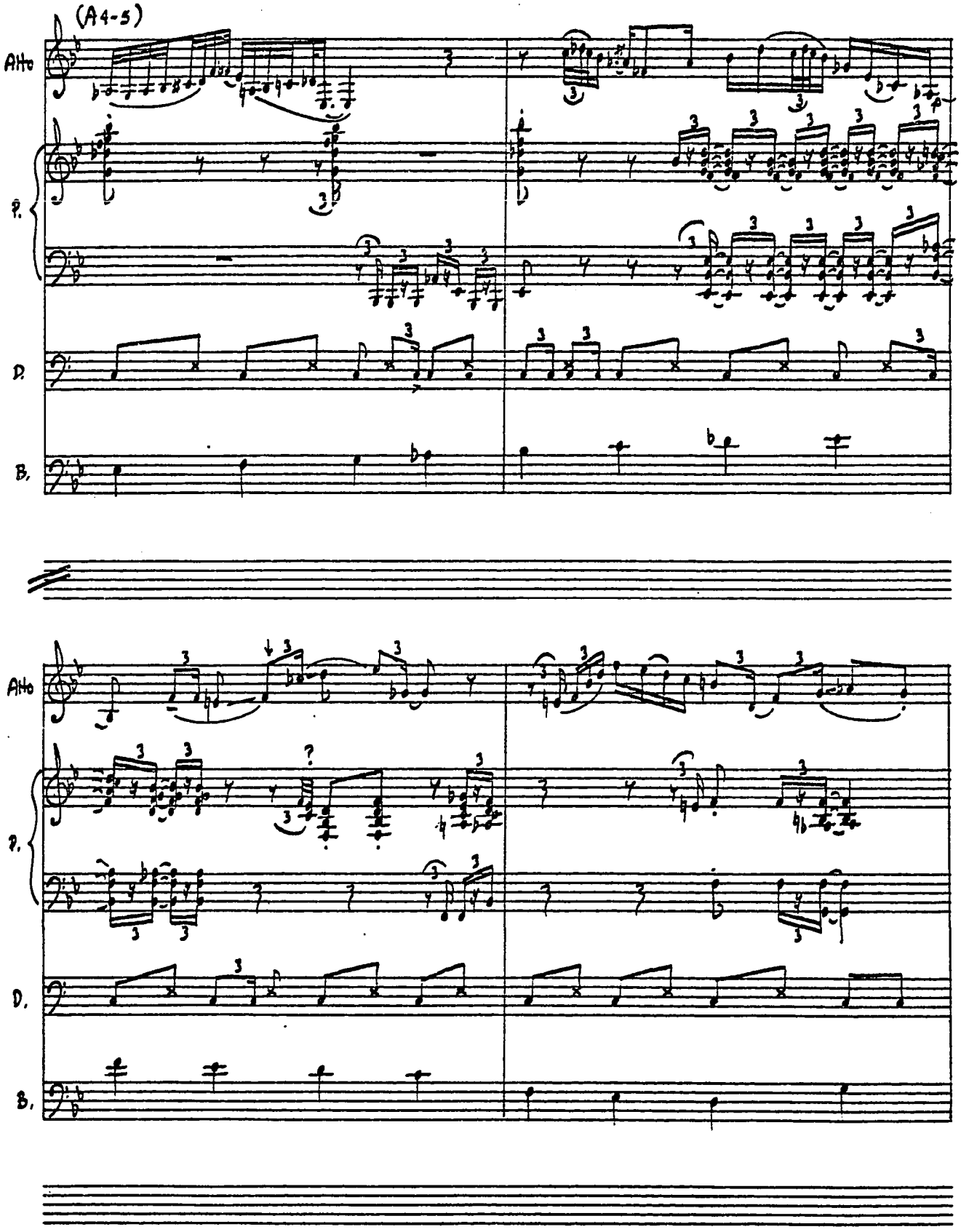
(A4-5)
Alto
P.
D.
B.
Alto
P.
D.
B.

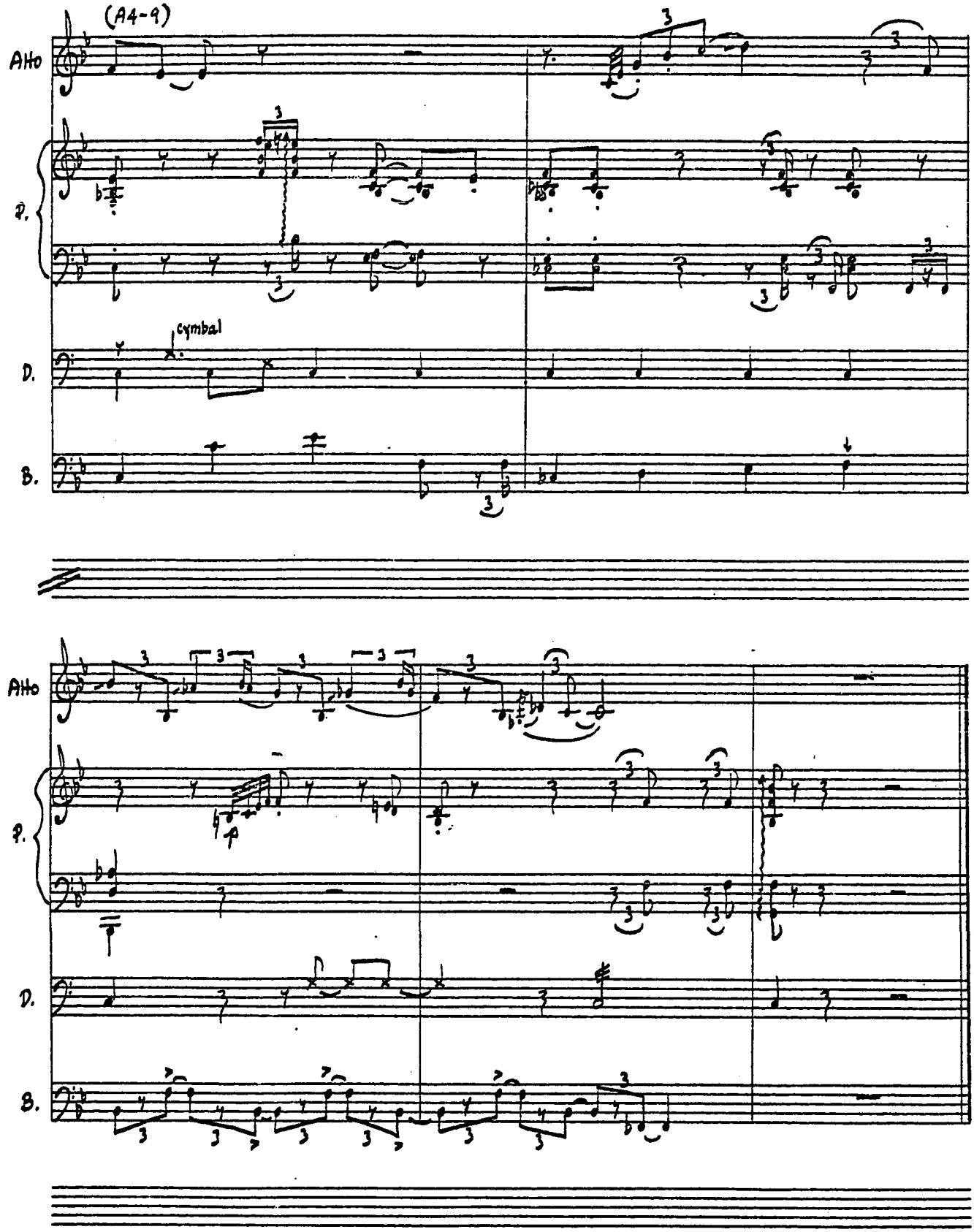
(A4-9)
Alto
P.
cymbal
D.
B.
Alto
P.
D.
B.

PARKER'S MOOD

8/29/48 ?

SAVOY MG 12009, OTHERS

♩ = CA. 85

TAKE 2

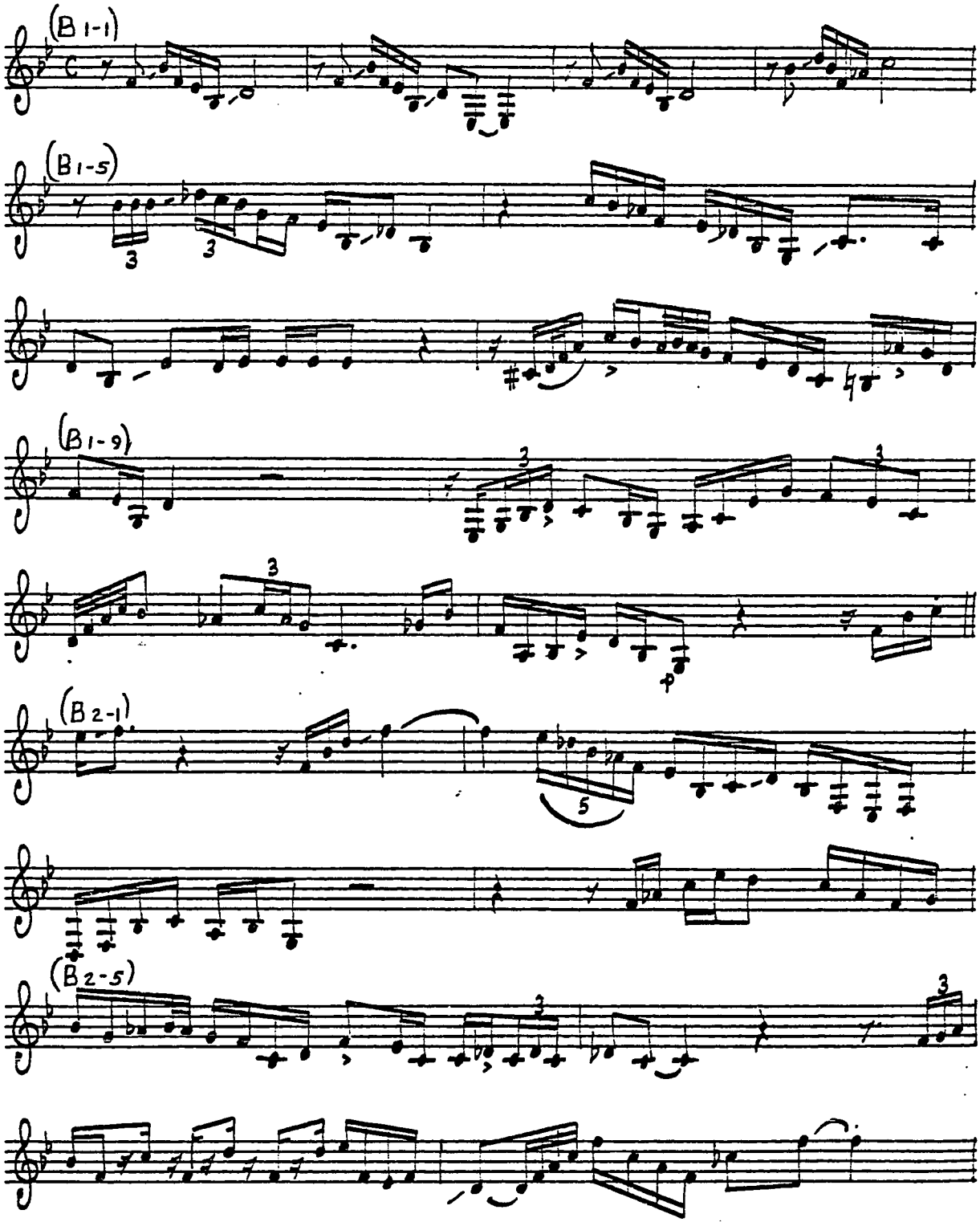

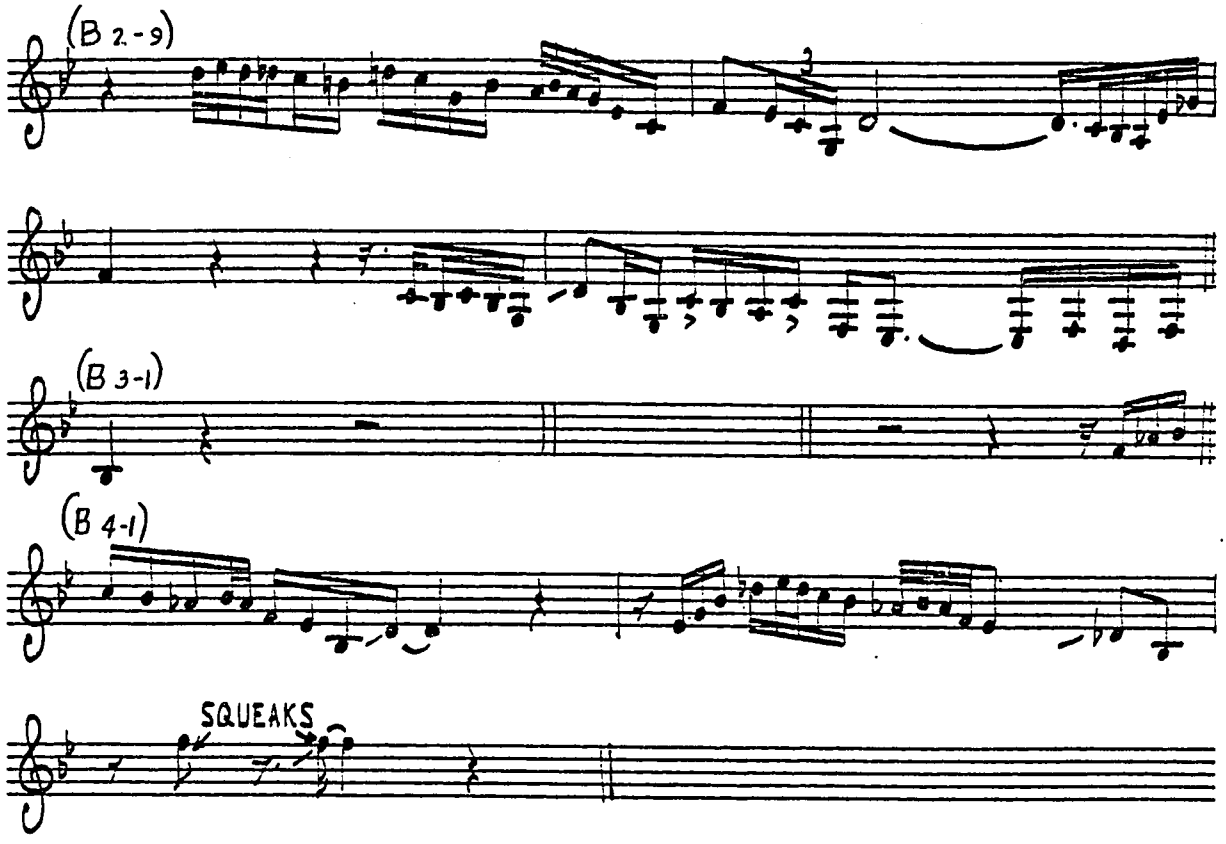
(B 2-9)
(B 3-1)
(B 4-1)
SQUEAKS

PARKER'S MOOD

8/29/48 ?

SAVOY 939, MG 12009, OTHERS

TAKE 3

(FROM SIDDONS 1965)

♩=CA.80

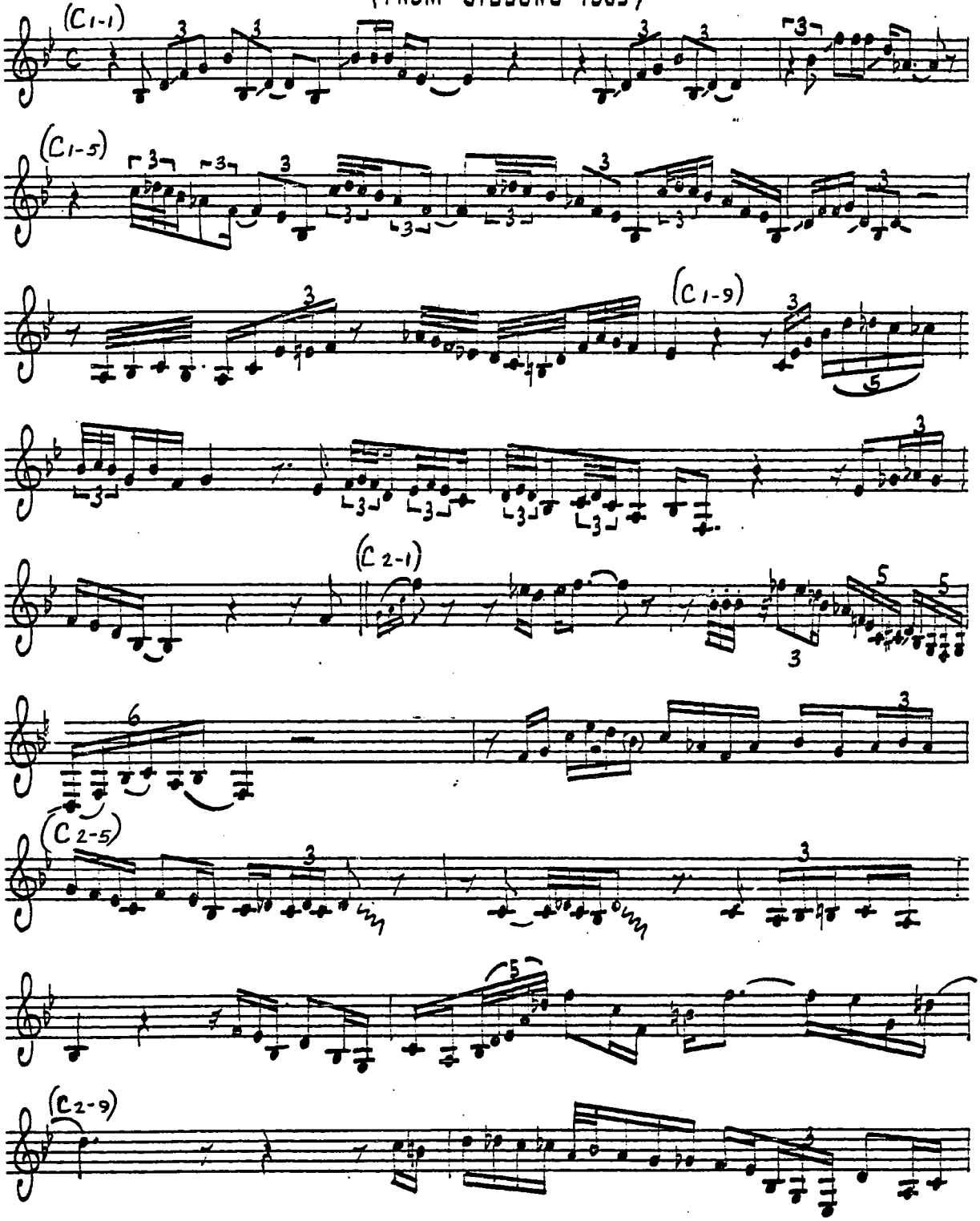

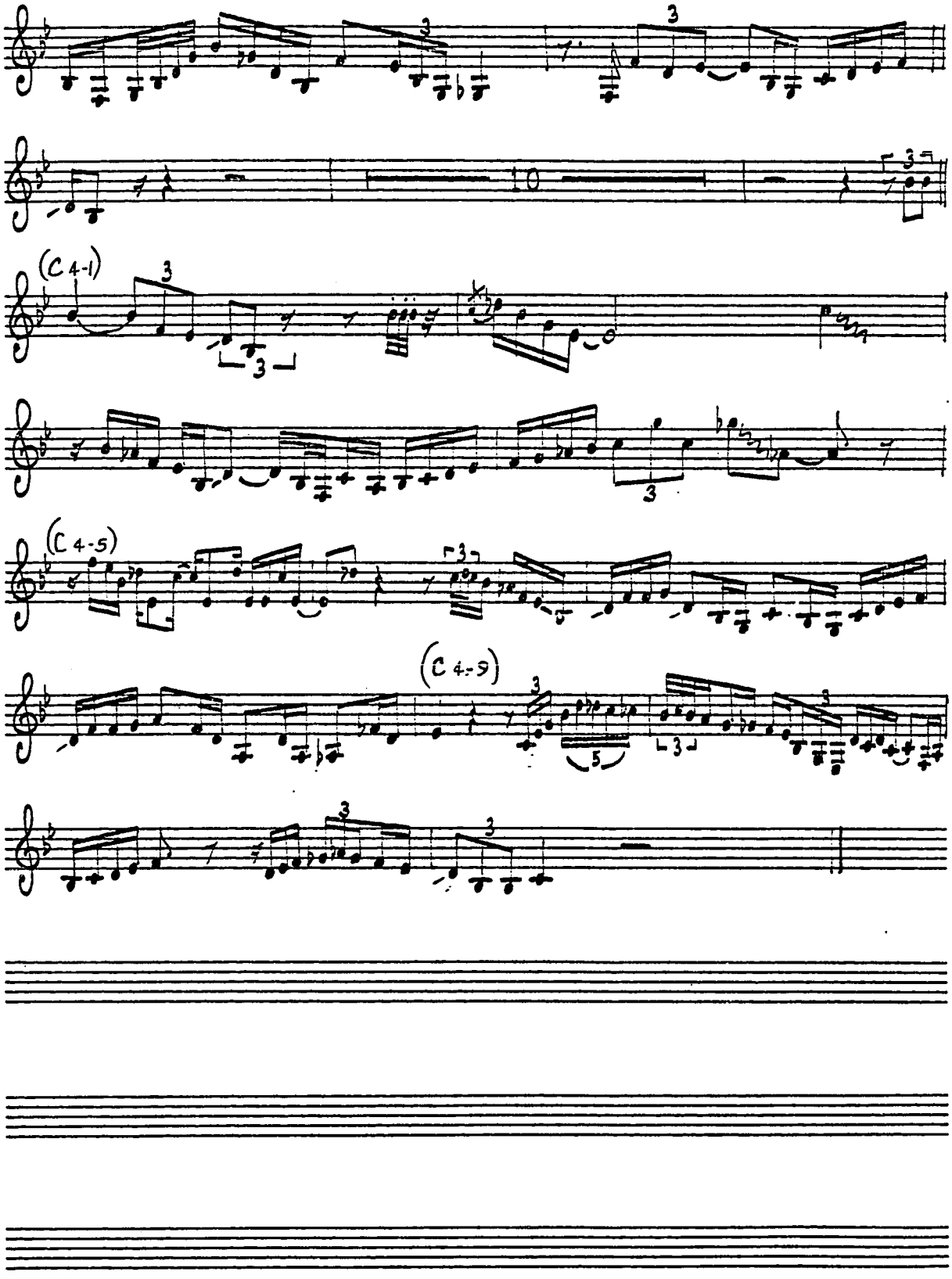
(C 4-1)
(C 4-5)
(C 4-9)

BIG FOOT 12/11/48

LE JAZZ COOL JC 102.

OTHERS

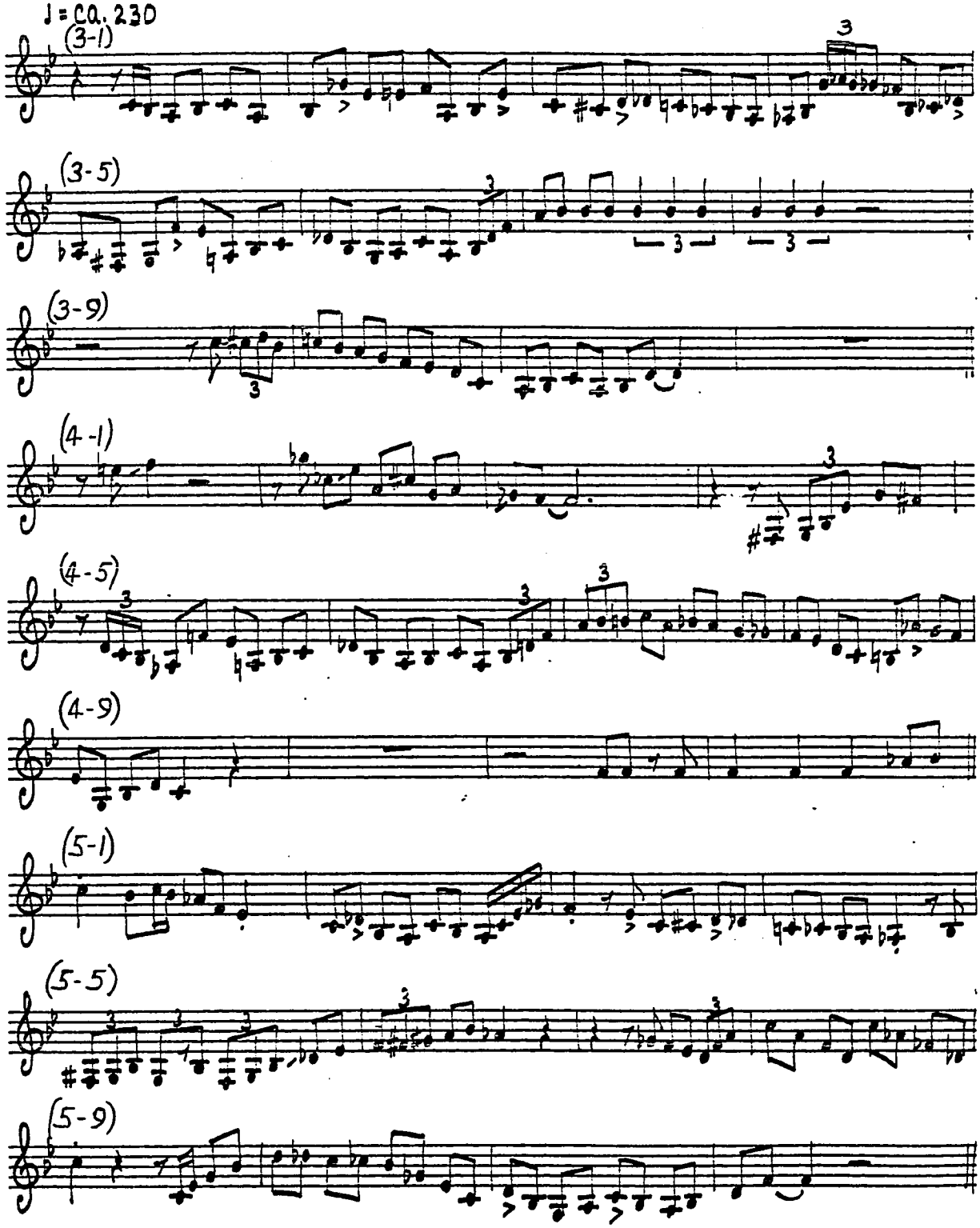

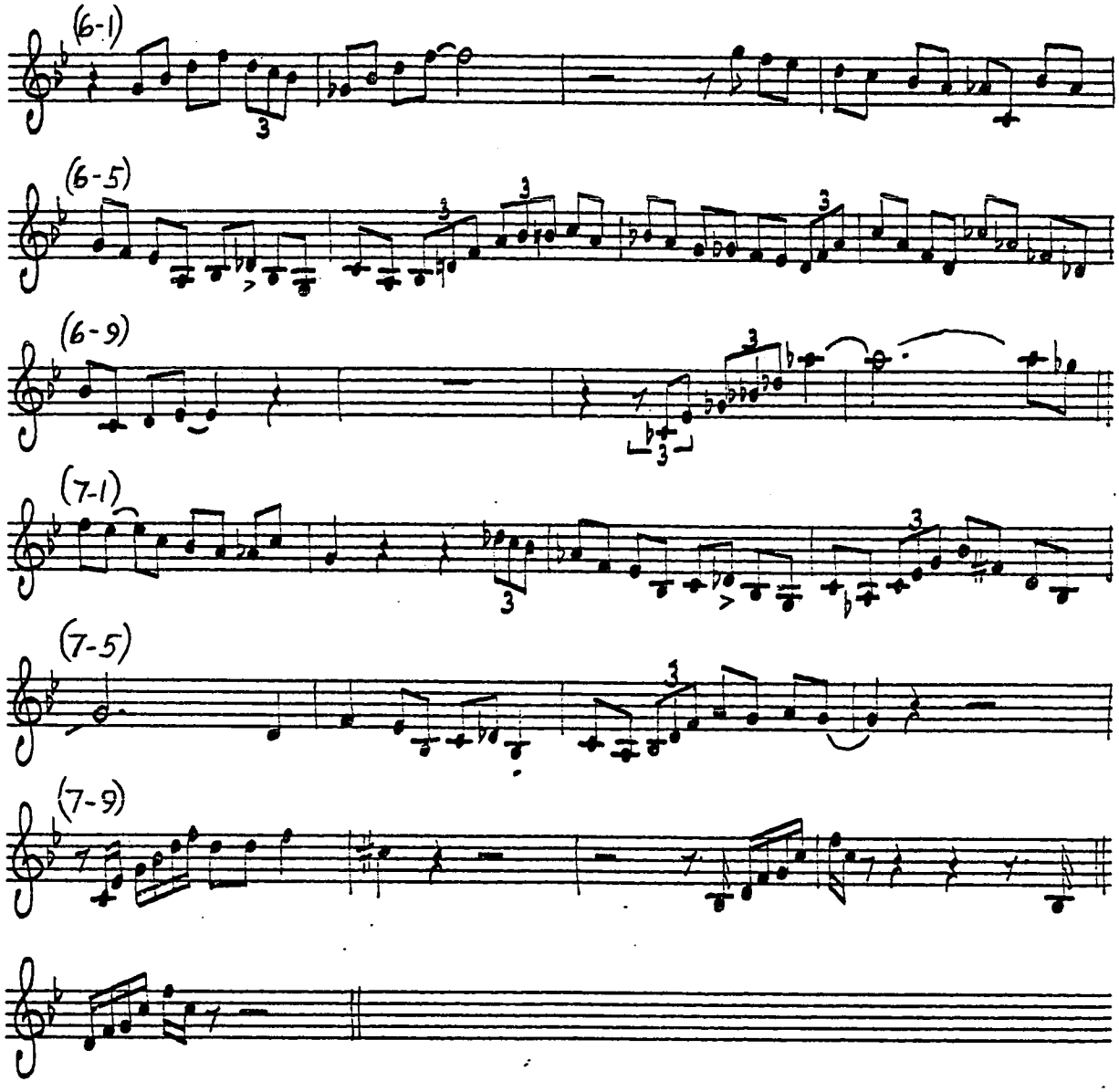
(6-1)
(6-5)
(6-9)
(7-1)
(7-5)
(7-9)

THE OPENER

9/18/49

Mercury/Clef 11054-6, others

♩= ca. 195

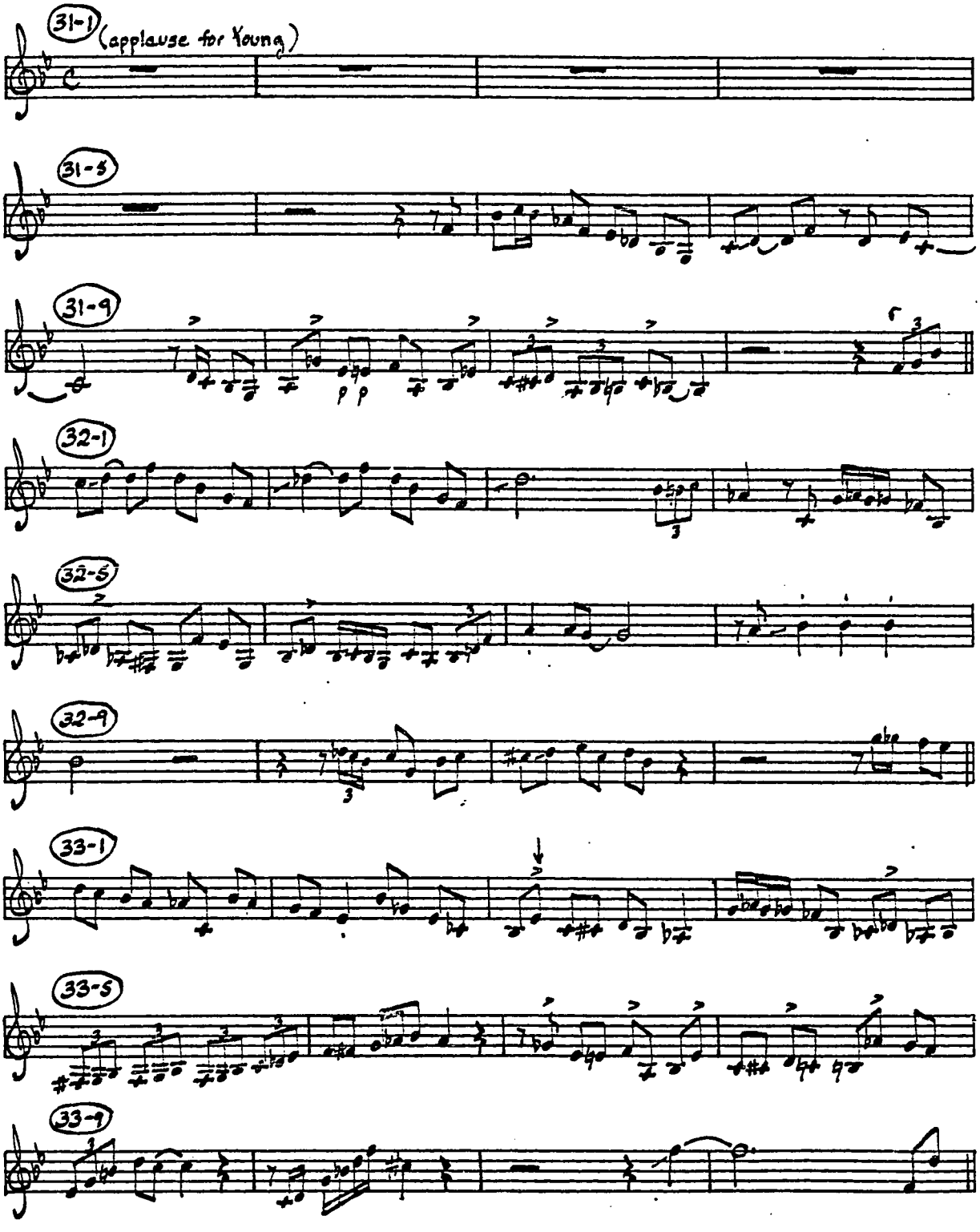

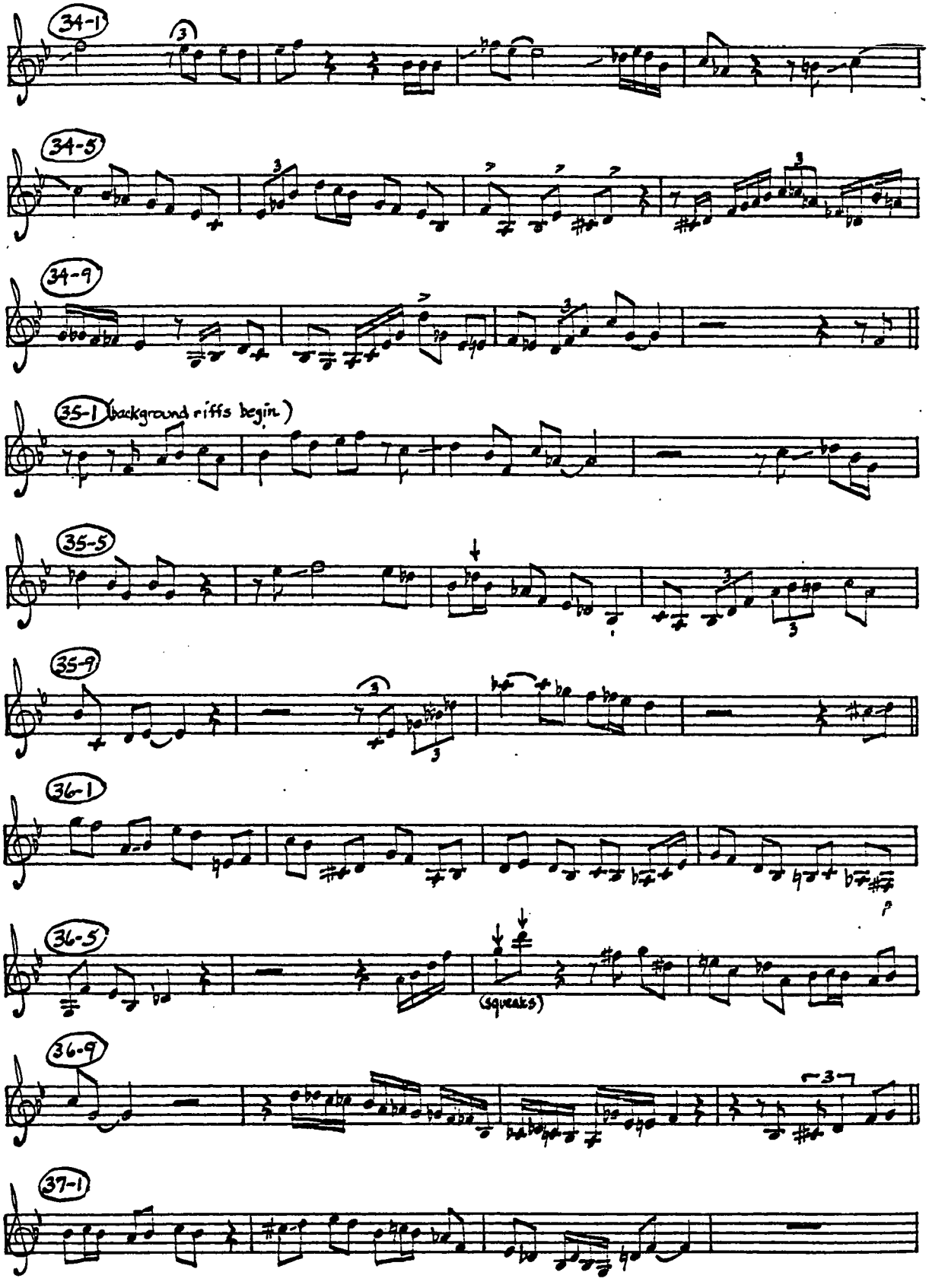
34-1
34-5
34-9
35-1 (background riffs begin)
35-5
35-9
36-1
36-5
(squeaks)
36-9
37-1

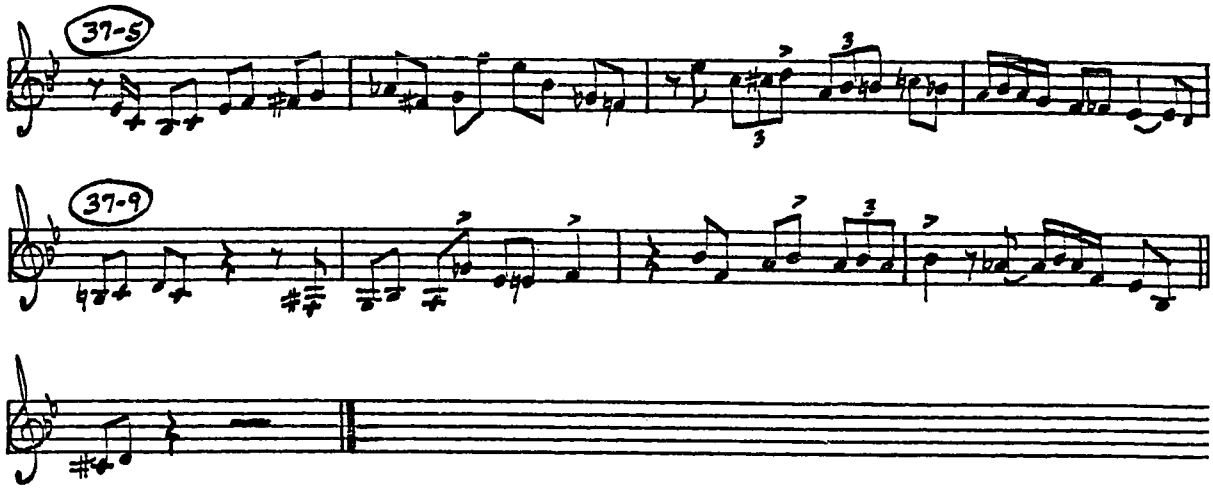
37-5
37-9

THE CLOSER 9/18/49;

MERCURY MG35013.

♩= CA.280 CODA OTHERS

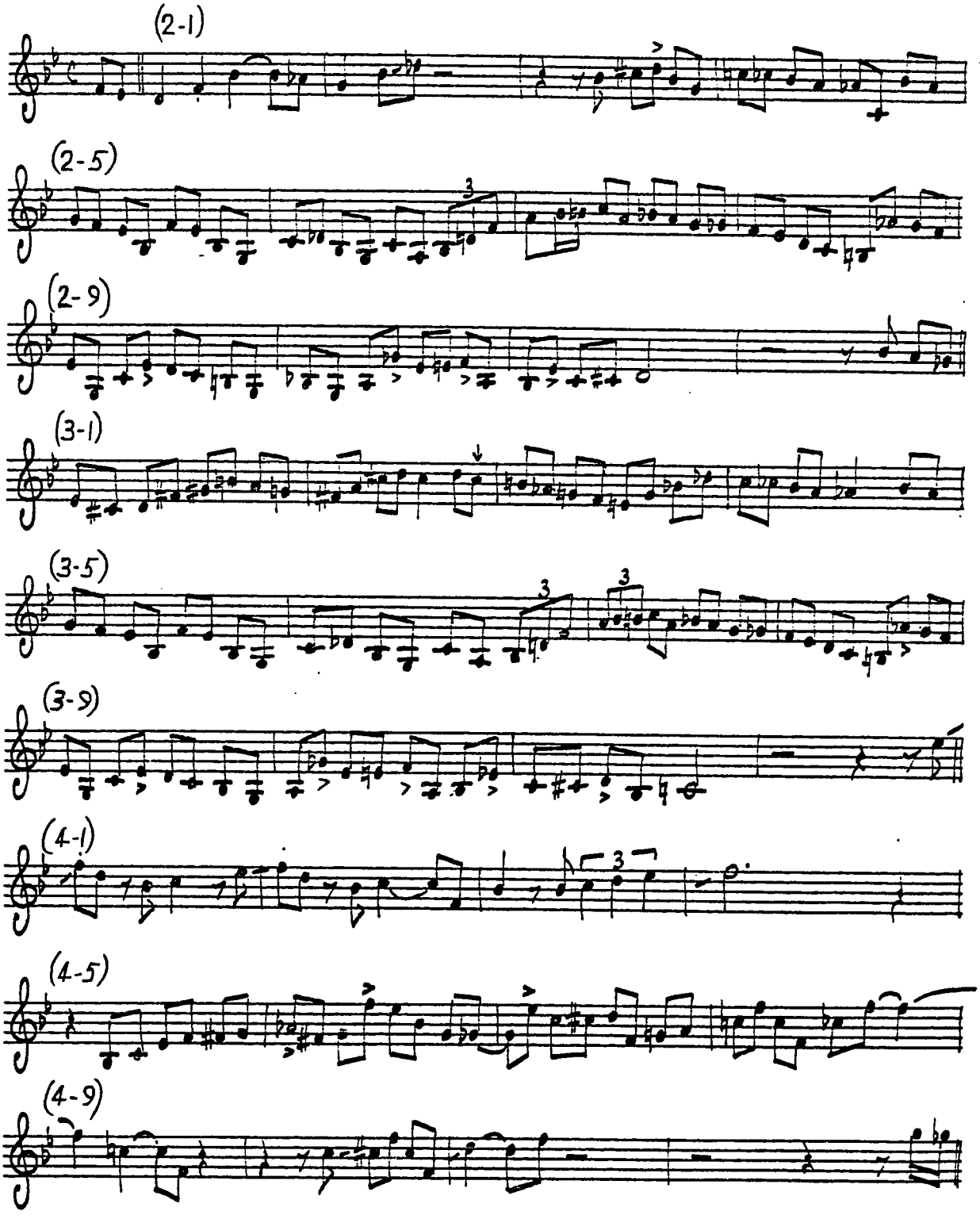

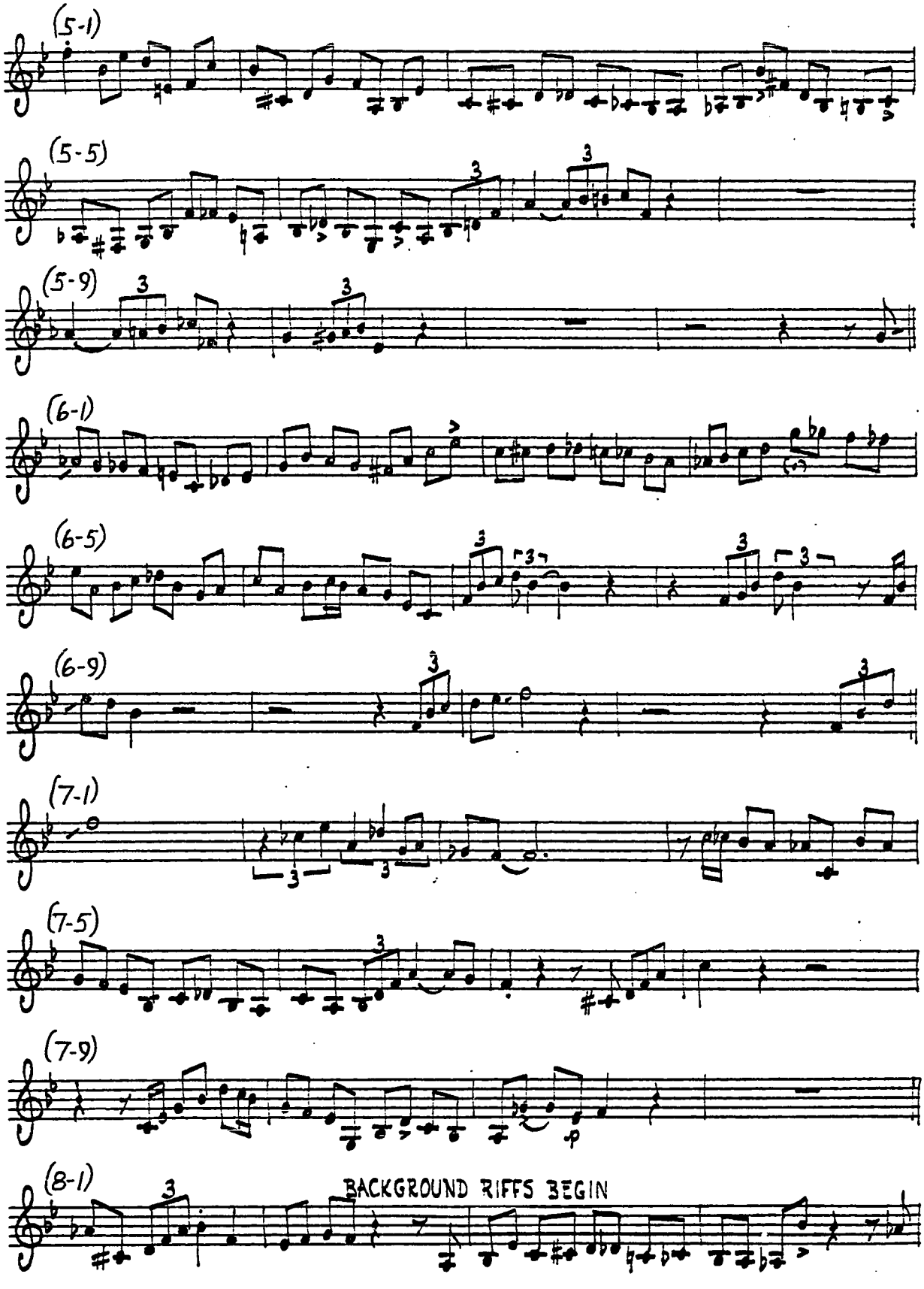
(5-1)
(5-5)
(5-9)
(6-1)
(6-5)
(6-9)
(7-1)
(7-5)
(7-9)
(8-1)
BACKGROUND RIFFS BEGIN

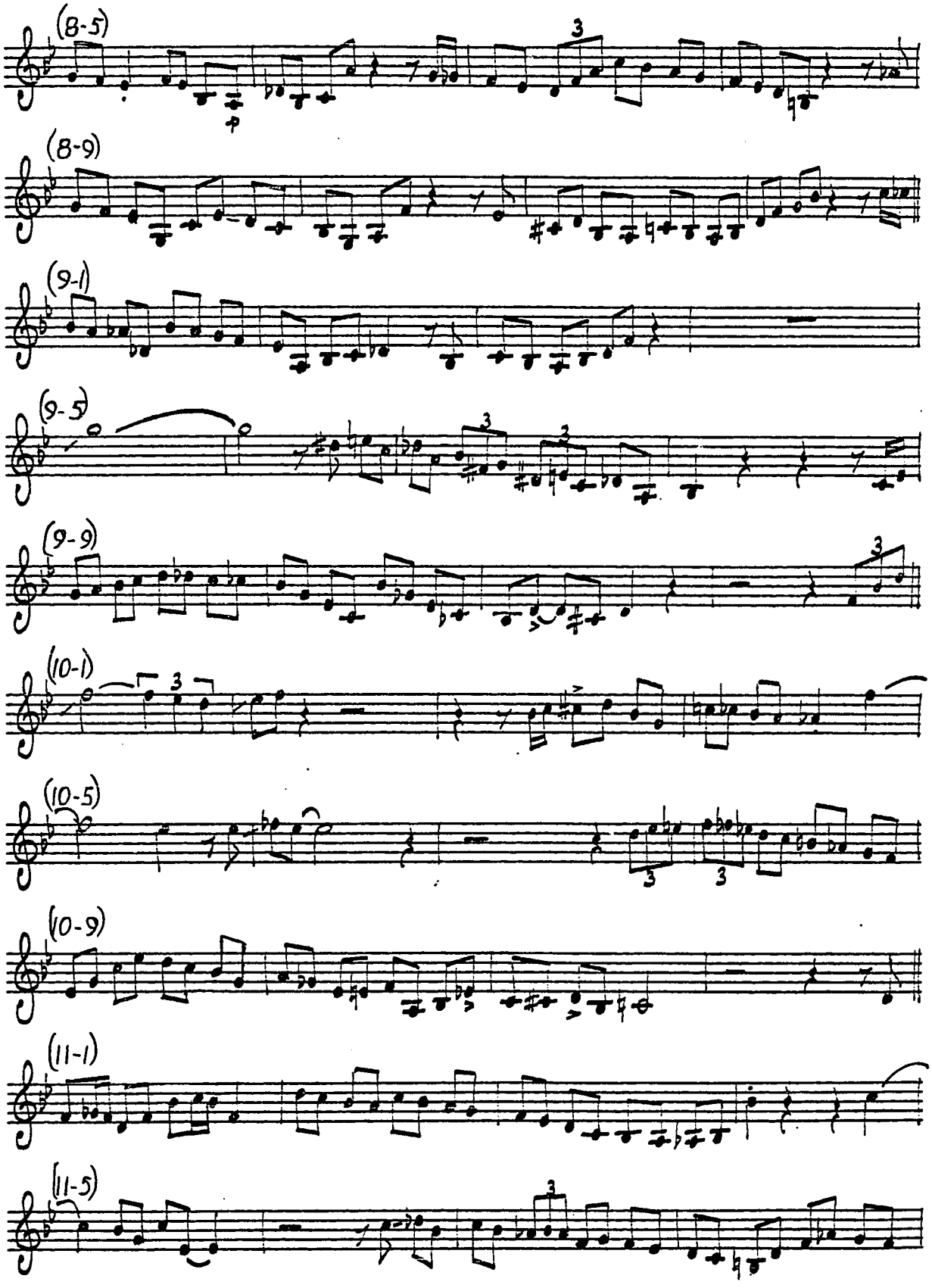
(8-5)
(8-9)
(9-1)
(9-5)
(9-9)
(10-1)
(10-5)
(10-9)
(11-1)
(11-5)

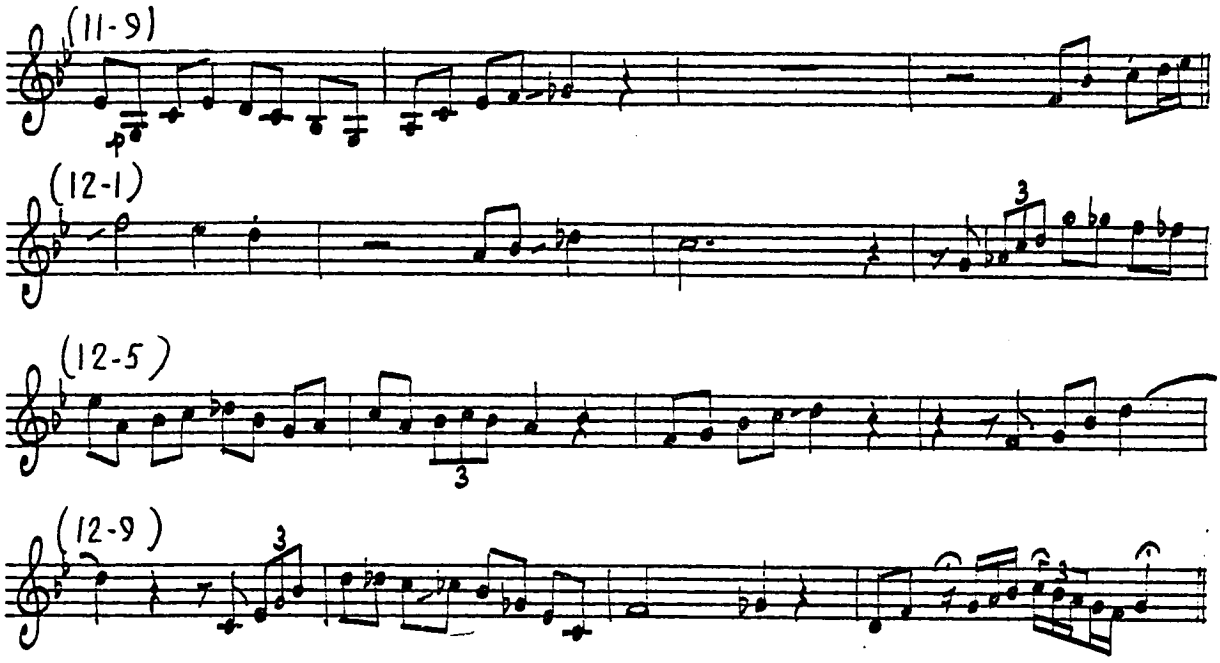
(11-9)
(12-1)
(12-5)
(12-9)

MOHAWK - Take 3 6/6/50

Verve VLP 9078, others

♩= ca. 160

C3-1

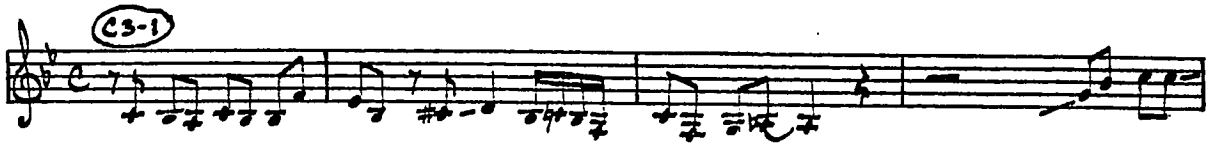

C3-5

C3-9

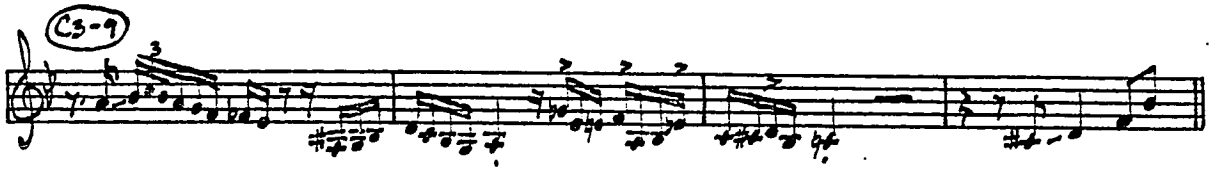

C4-1

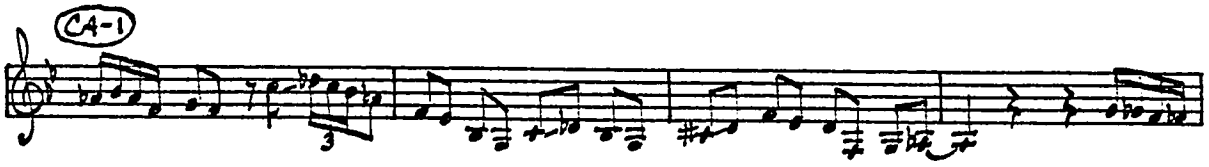

C4-5

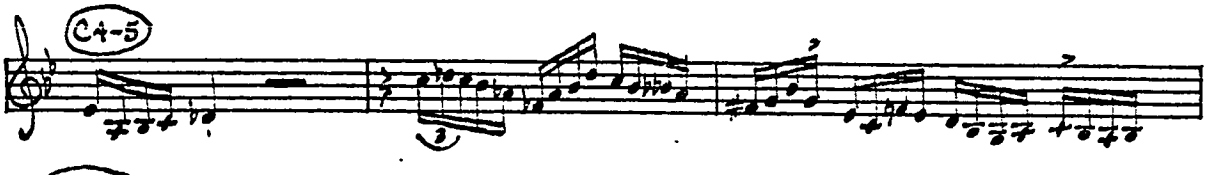

C4-9

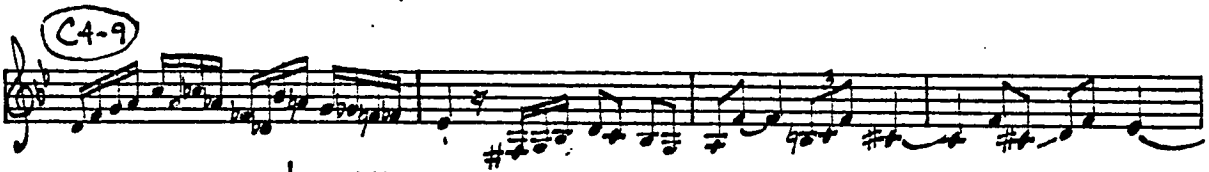

♩= ca. 155

C5-1

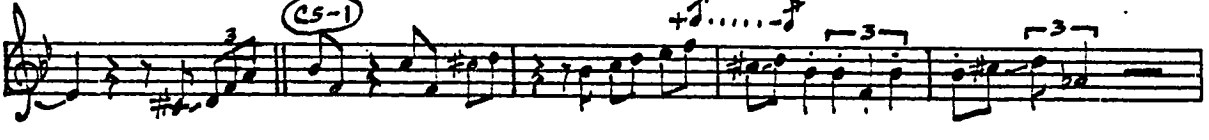

C5-5

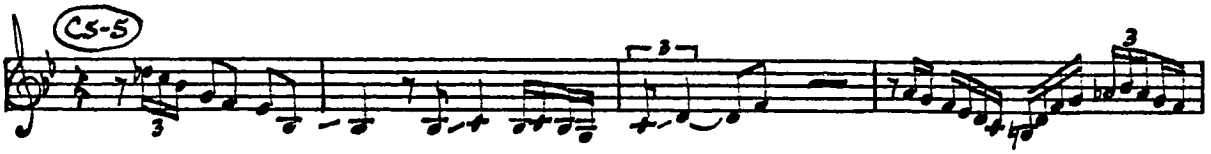

C5-9

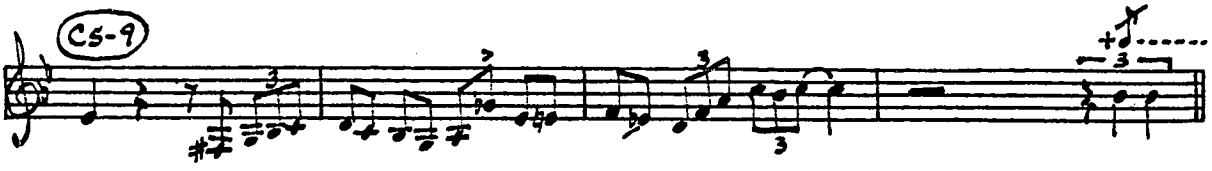

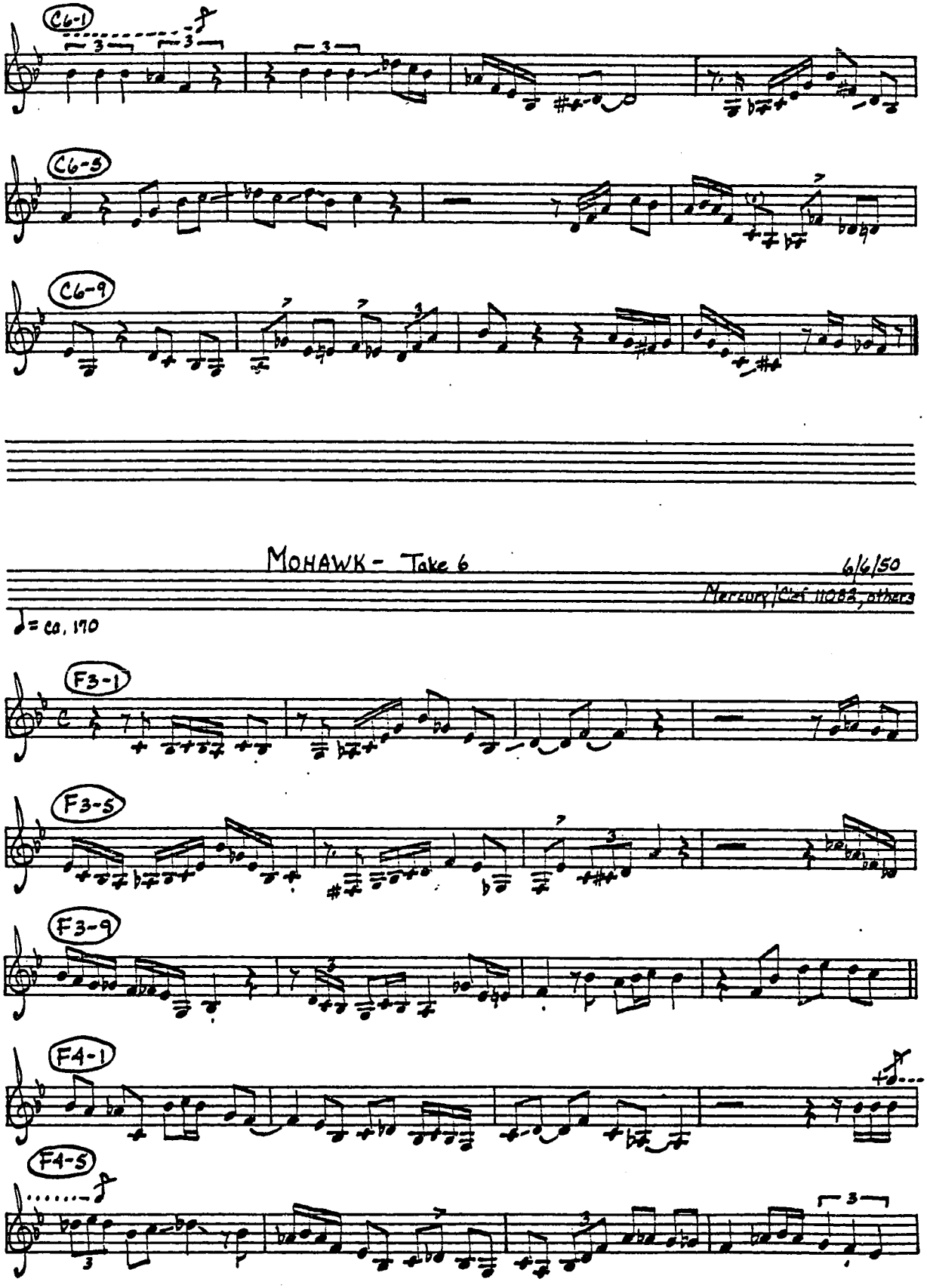
C6-1
C6-5
C6-9
MOHAWK - Take 6
6/6/50
Mercury/Cat 11088, others
♩= ca. 170
F3-1
F3-5
F3-9
F4-1
F4-5

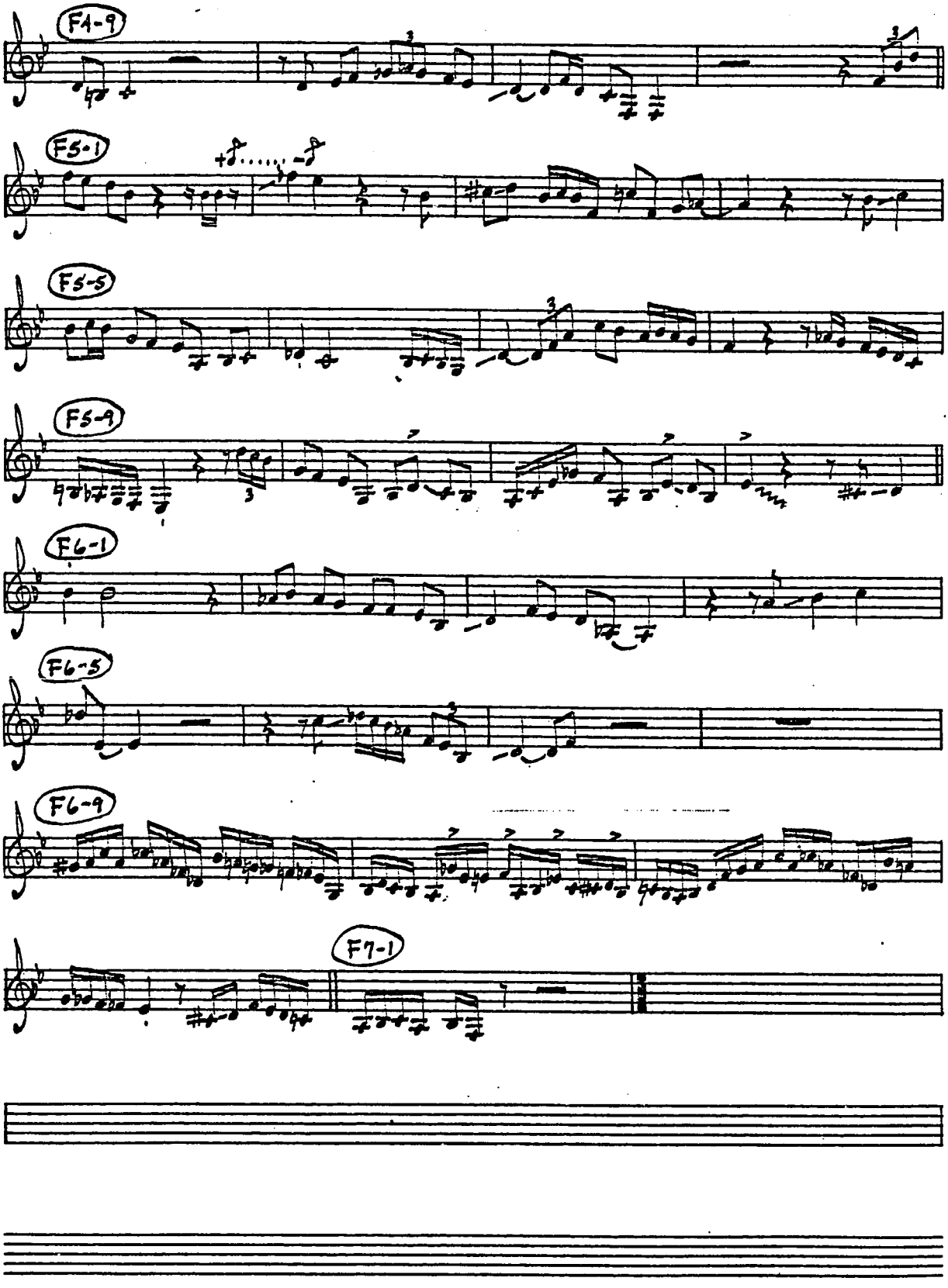
F4-9
F5-1
F5-5
F5-9
F6-1
F6-5
F6-9
F7-1

LAIRD BAIRD

12/30/52

Clef 3944, others

♩ = ca. 150

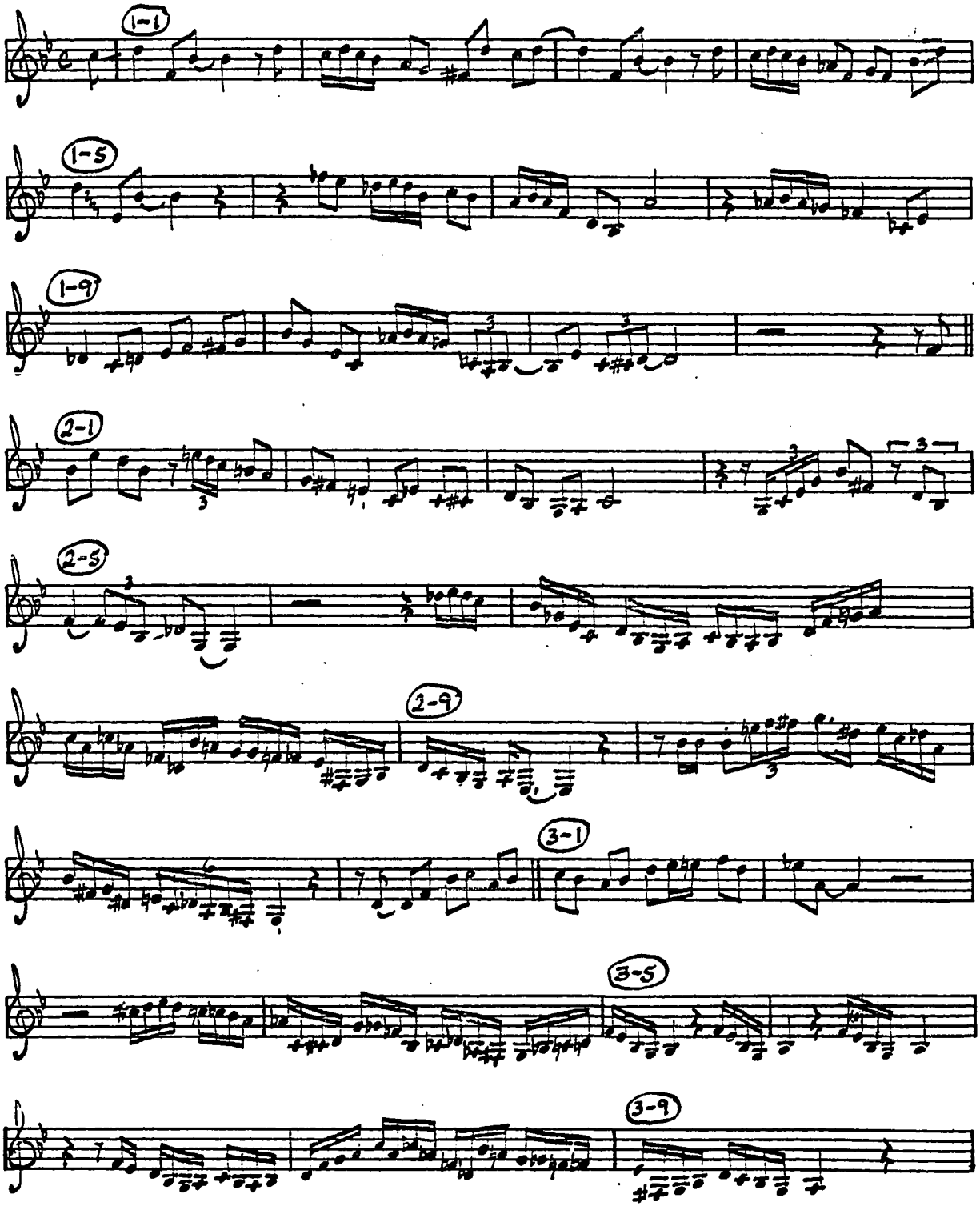

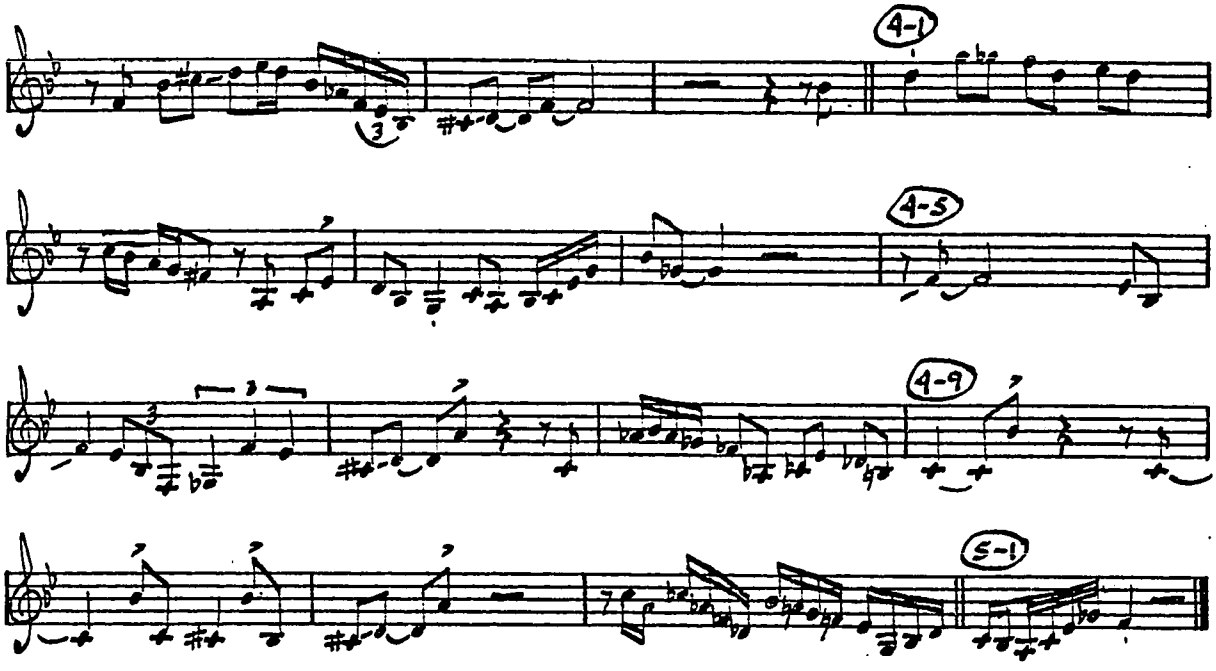
4-1
4-5
4-9
5-1

Red Cross - Take 1

9/15/44

Savoy MG 12001, others

♩= ca. 215

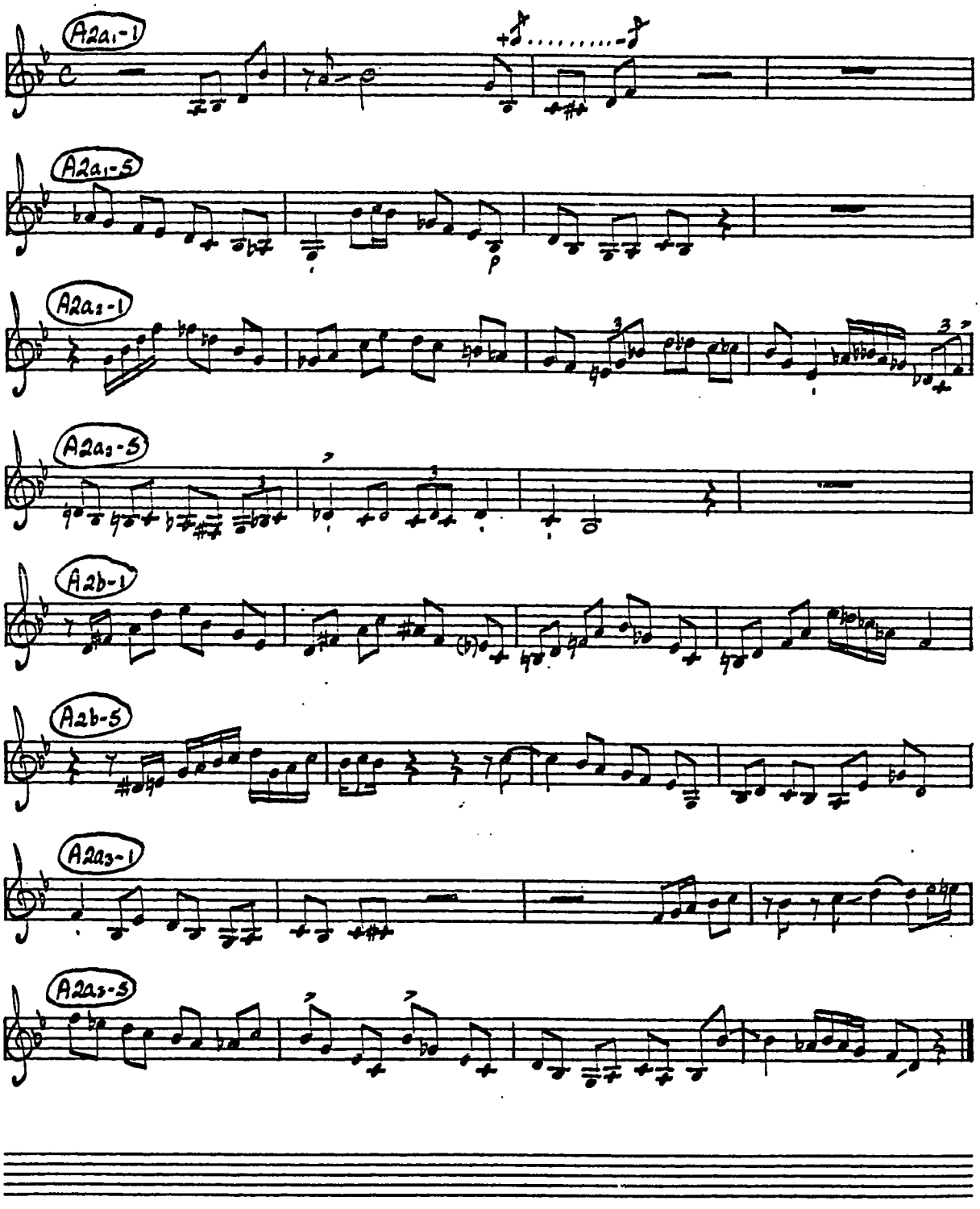

RED CROSS - Take 2 9/15/44

Savoy 932, MG 12001, others

♩ = ca. 215

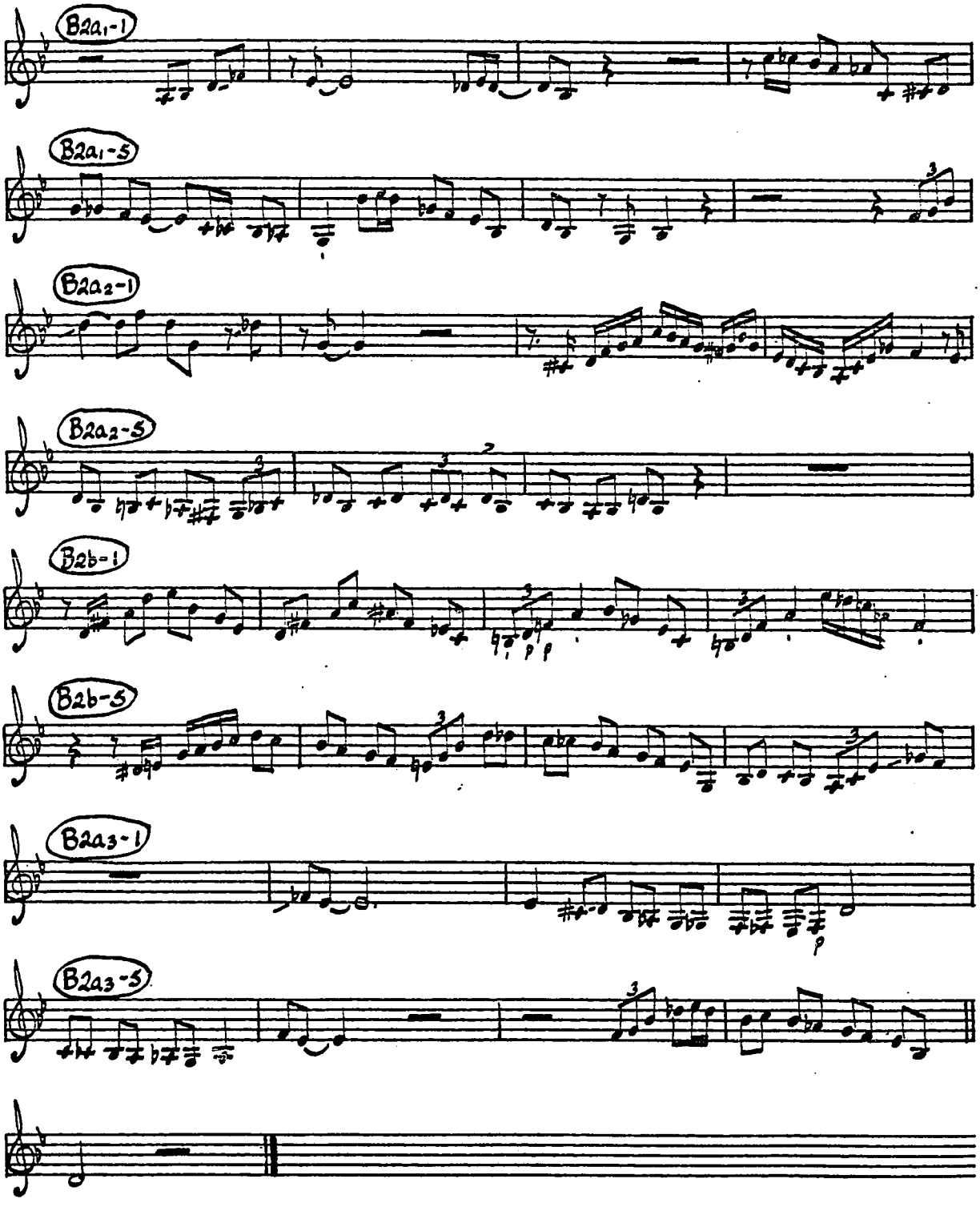

THRIVING FROM A RIFF - TAKE 1 11/26/45

Savoy 460 SV 402, MG 12079, others

♩=ca. 230

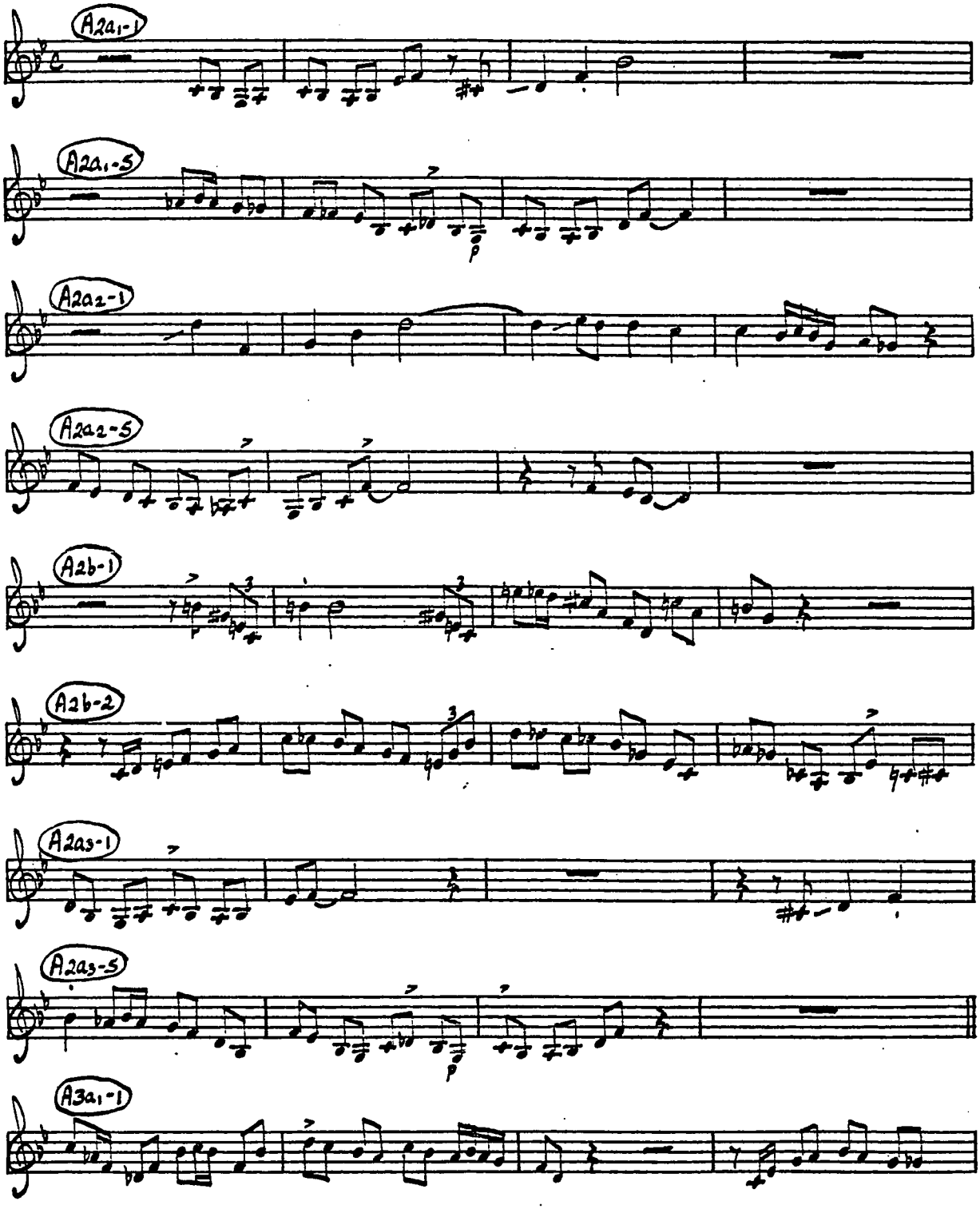

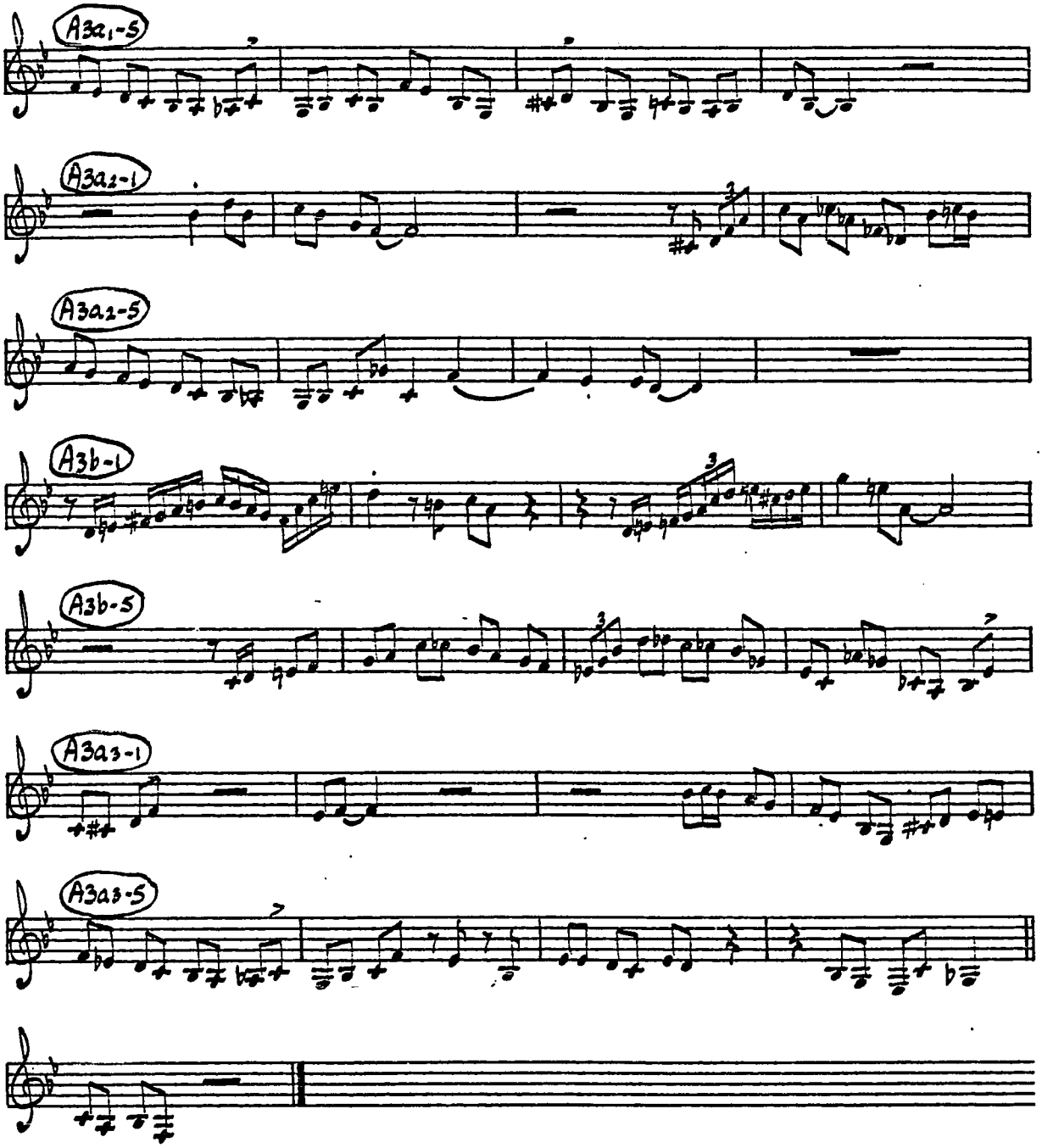
A3a1-5
A3a2-1
A3a2-5
A3b-1
A3b-5
A3a3-1
A3a3-5

THRIVING FROM A RIFF - Take 3 11/26/45

(From Heckman 1965:23) Savoy 903, MG 12079, others

♩= ca. 230

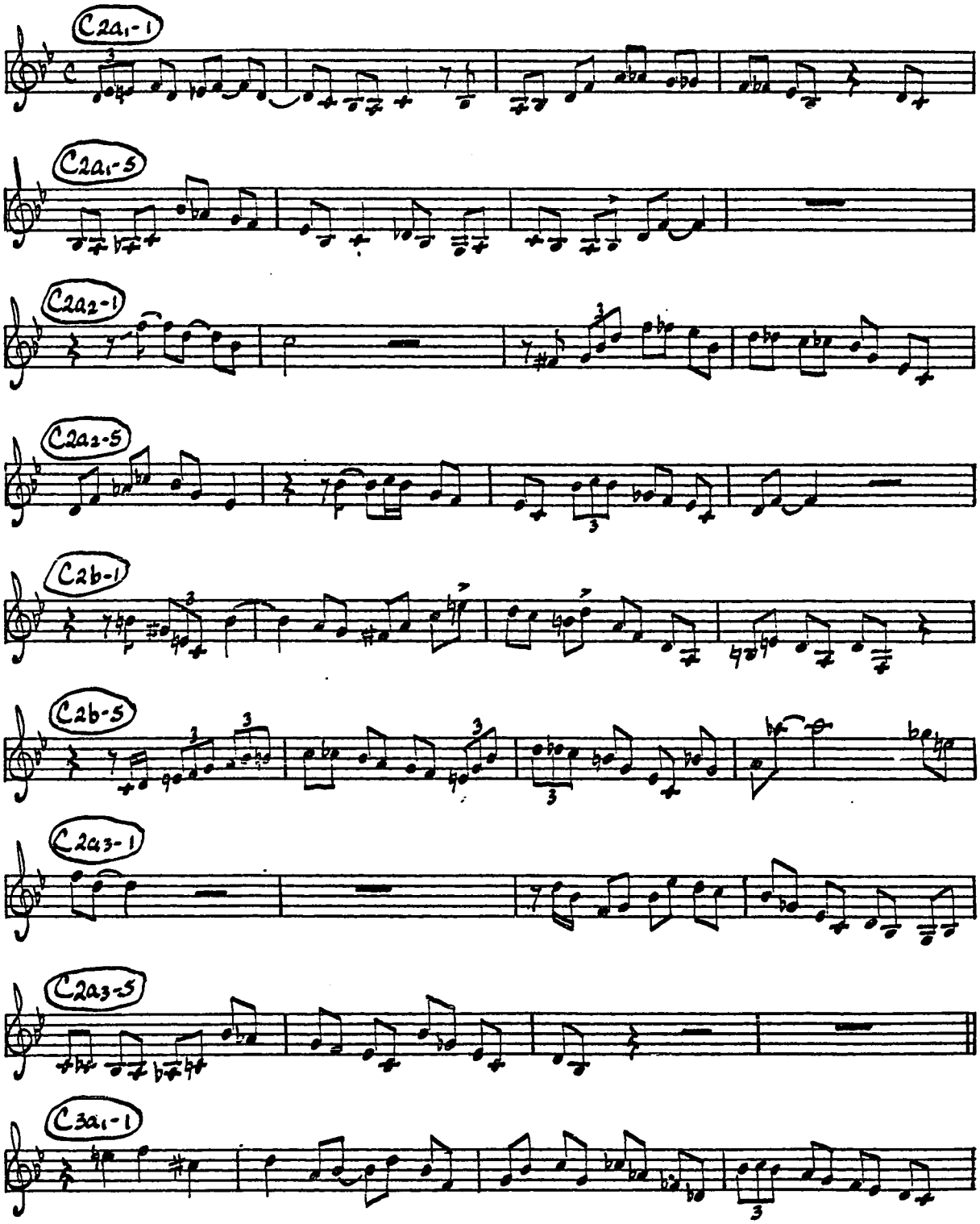

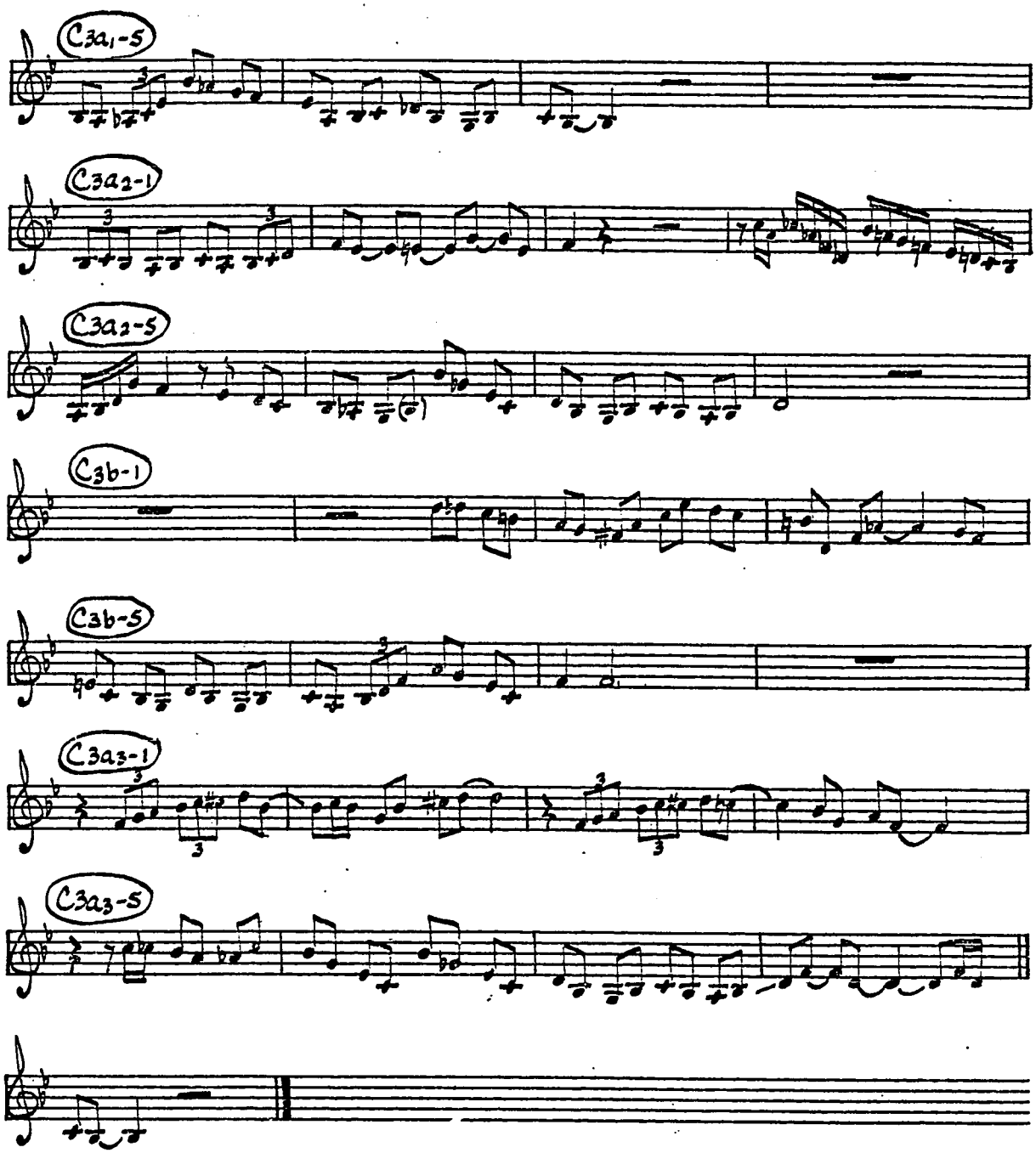
C3a1-5
C3a2-1
C3a2-5
C3b-1
C3b-5
C3a3-1
C3a3-5

DEXTERITY 10/28/47;

DIAL LP 203; OTHERS

♩ = ca. 220

TAKE 1

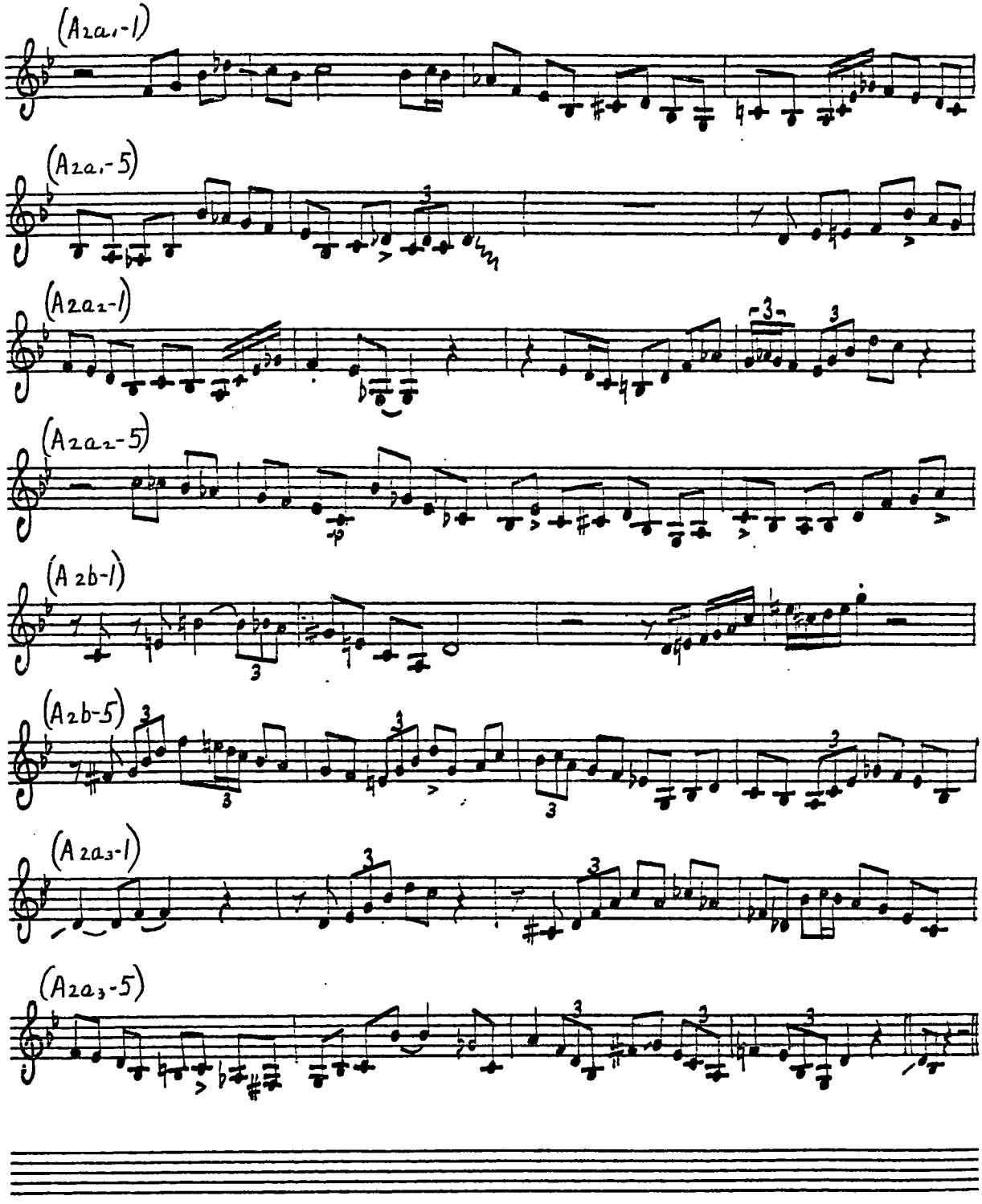

DEXTERITY 10/28/47

DIAL 1032, OTHERS

♩= CA. 230

TAKE 2

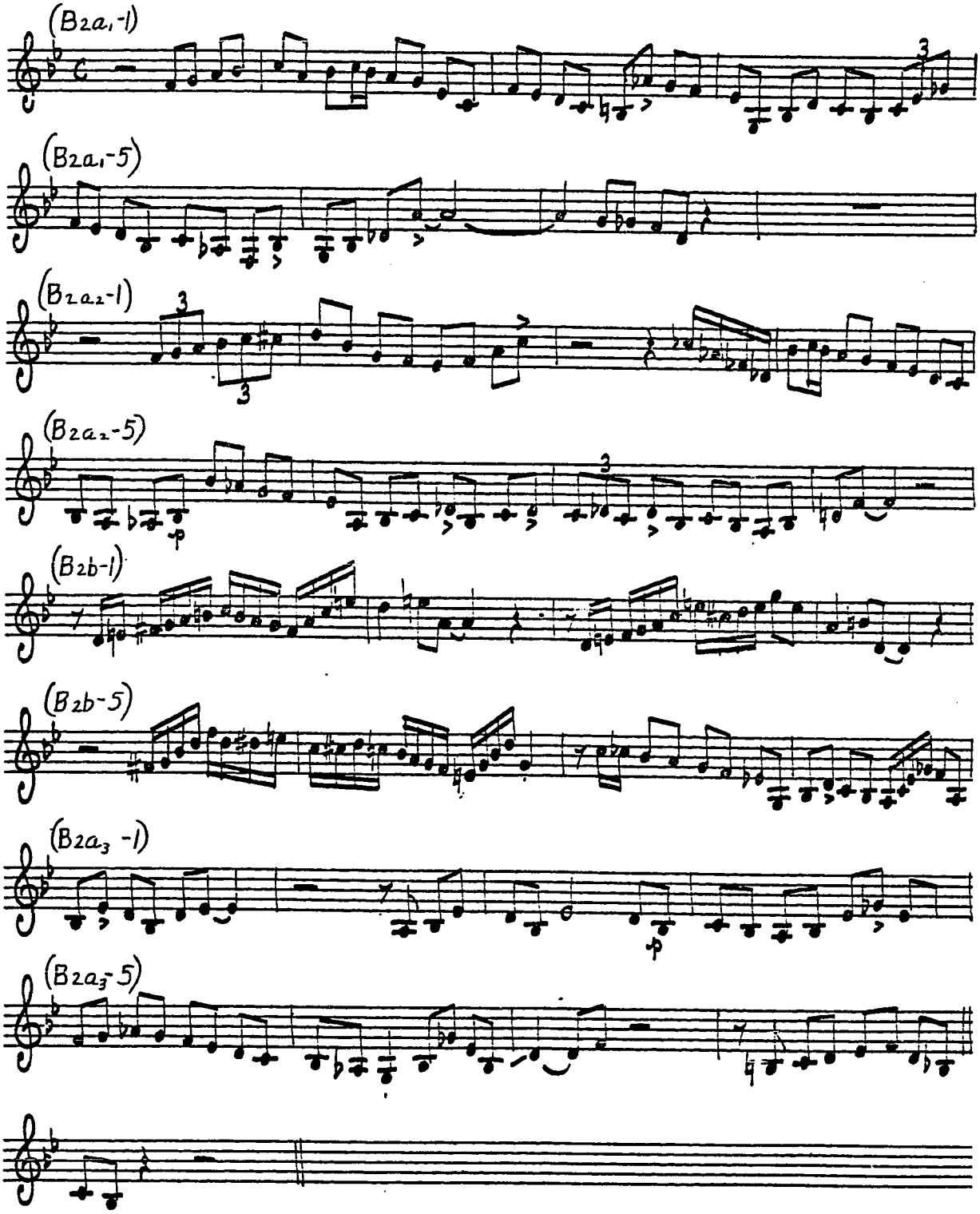

ANTHROPOLOGY 3/31/51; SAGA ERO 8035, OTHERS

♩= CA. 300

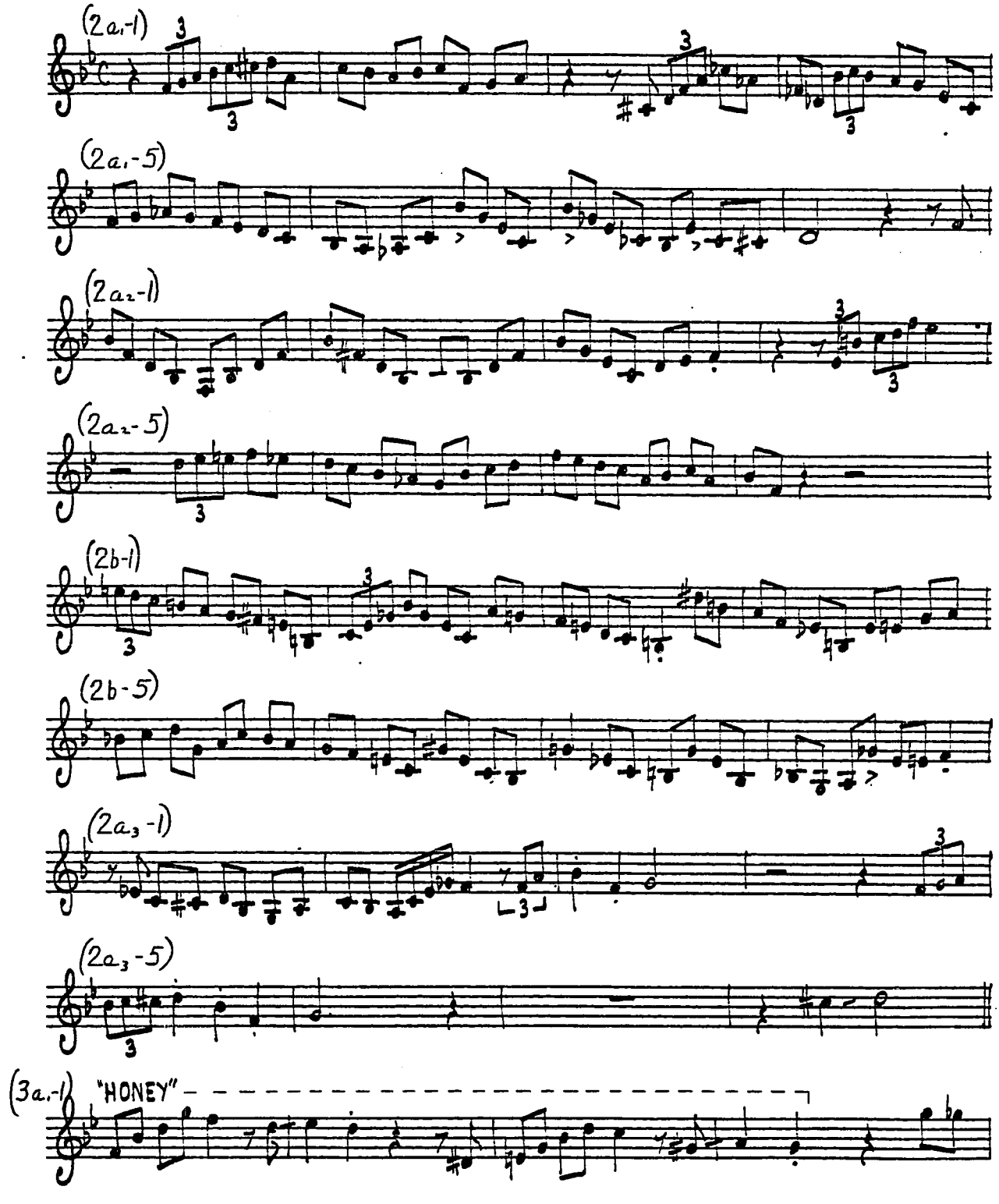

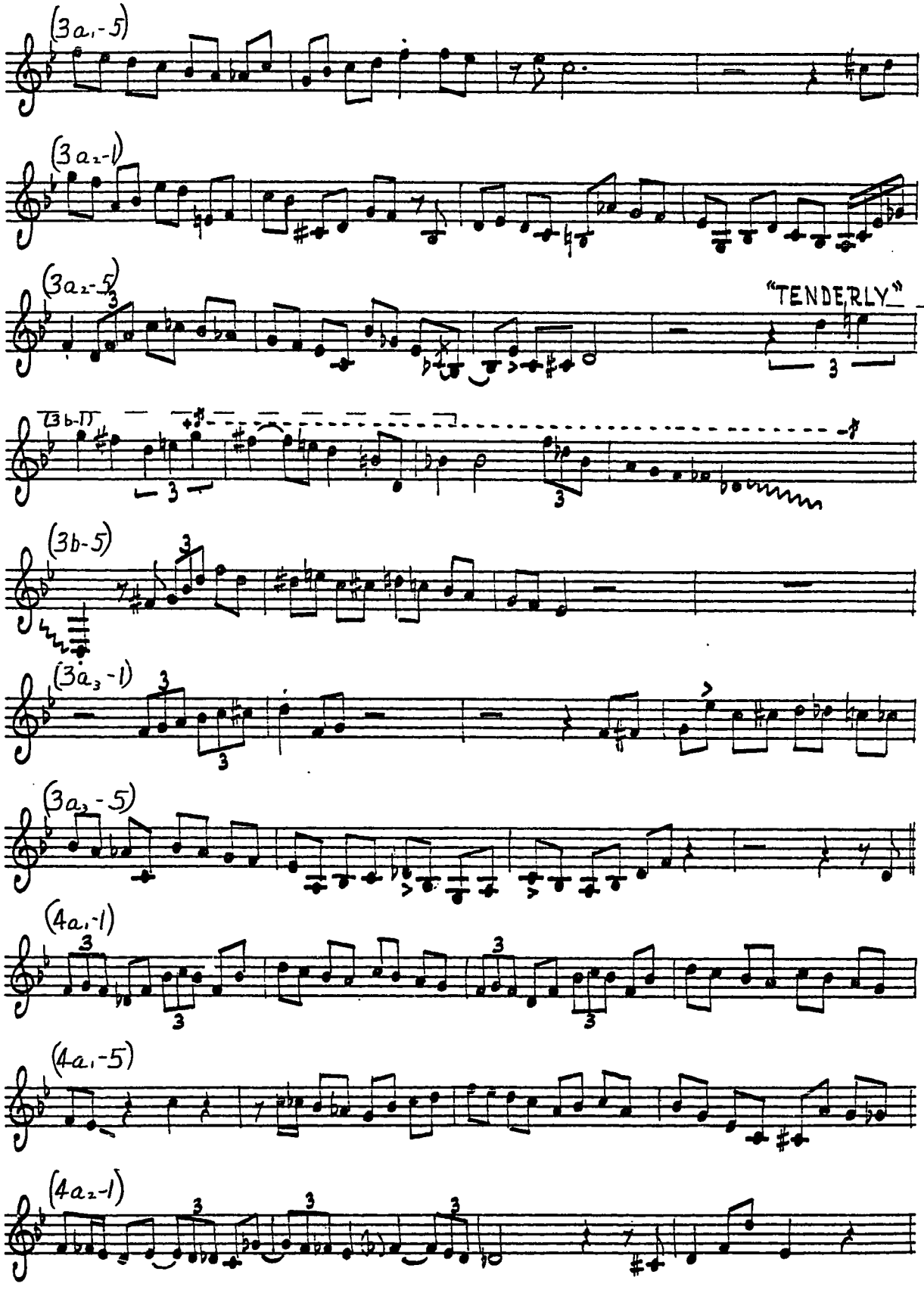
(3a,-5)
(3a2-1)
(3a2-5)
"TENDERLY"
(3b-1)
(3b-5)
(3a3-1)
(3a3-5)
(4a,-1)
(4a,-5)
(4a2-1)

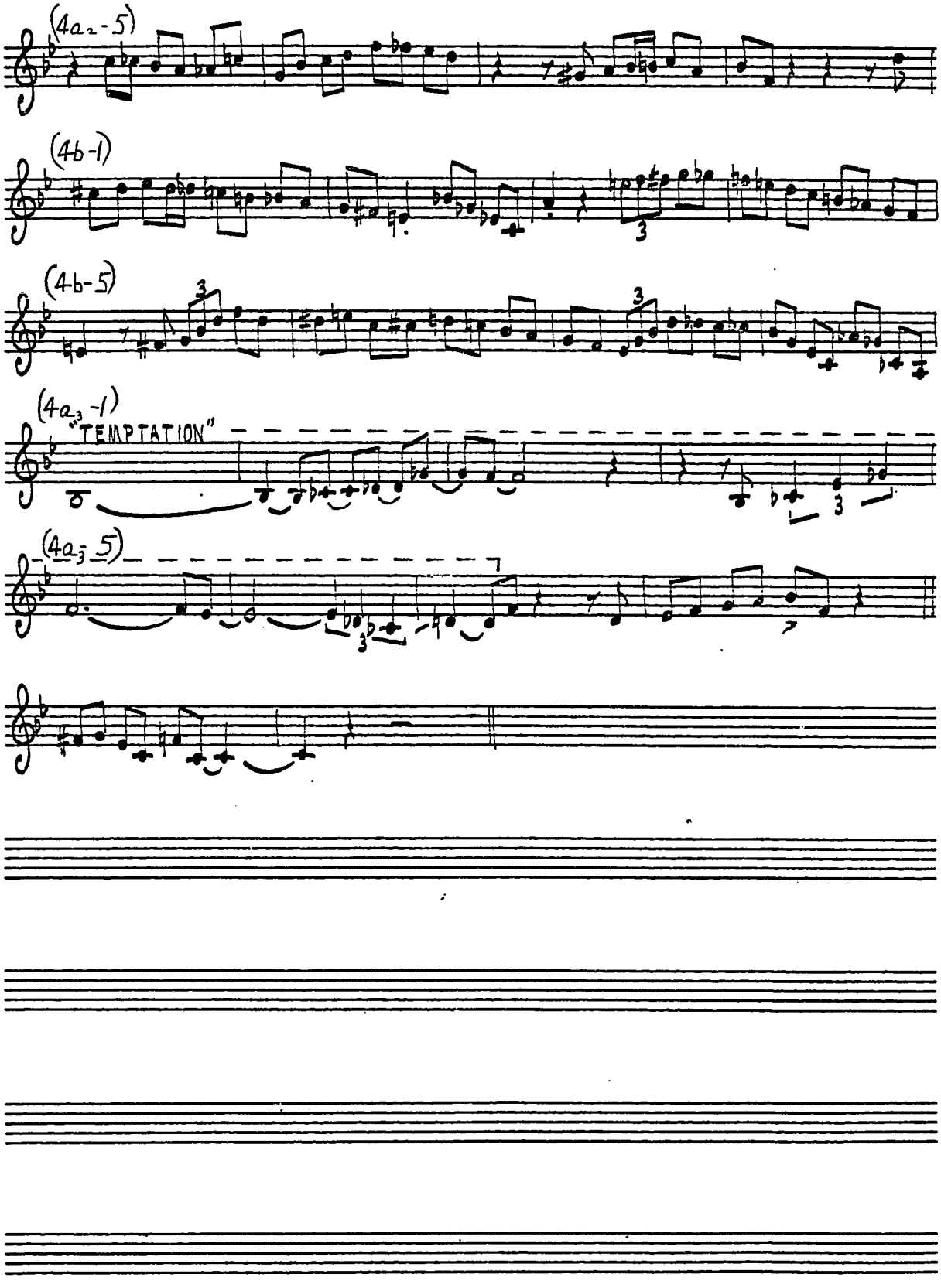
(4a₂-5)
(4b-1)
(4b-5)
(4a₃-1)
"TEMPTATION"
(4a₃-5)

MOOSE THE MOOCHE 9/26/52;

CHARLIE PARKER PLP 401,
OTHERS

♩= CA.250 "HUMORESQUE"

(2a,-1)

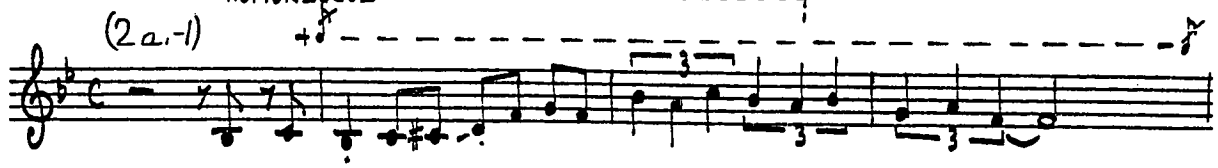

(2a,-5)

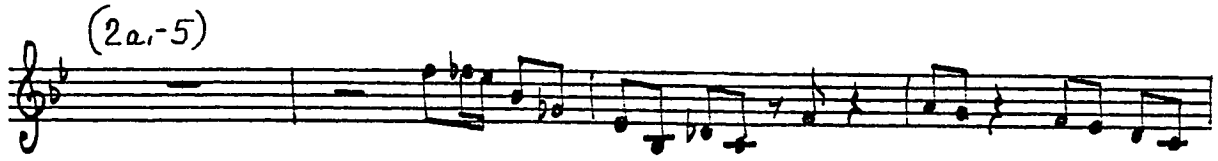

(2a₂-1)

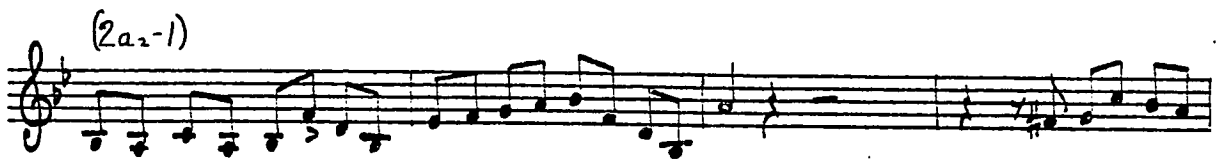

(2a₂-5)

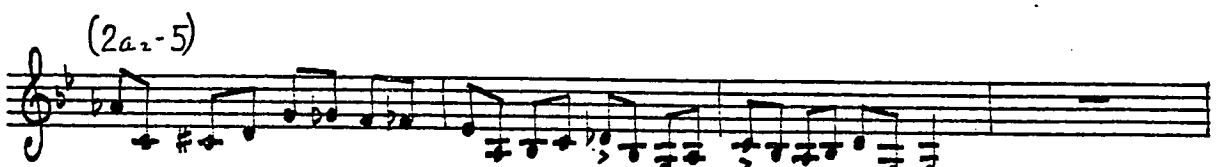

(2b-1)

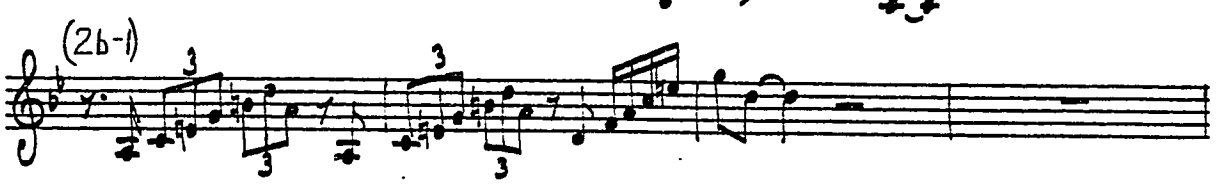

(2b-5)

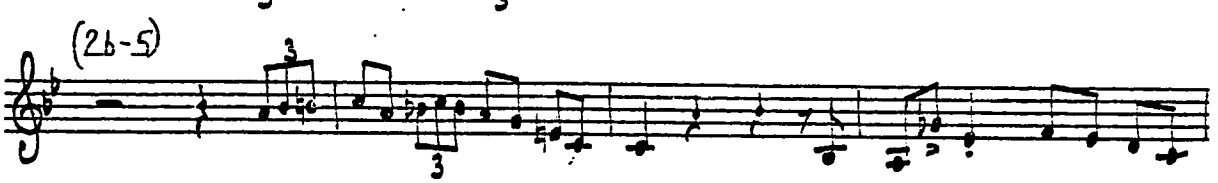

(2a₃-1)

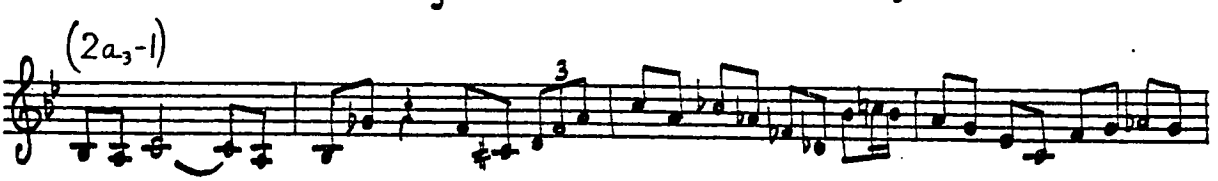

(2a₃-5)

(3a,-1)

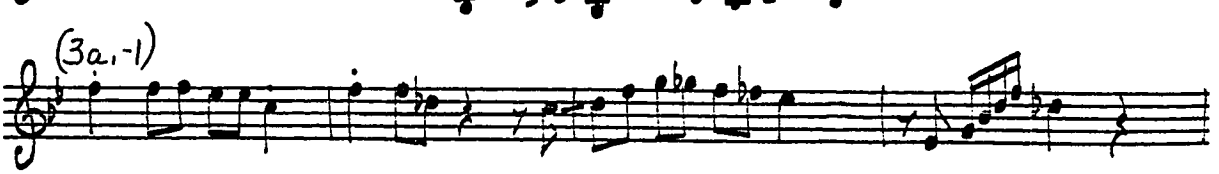

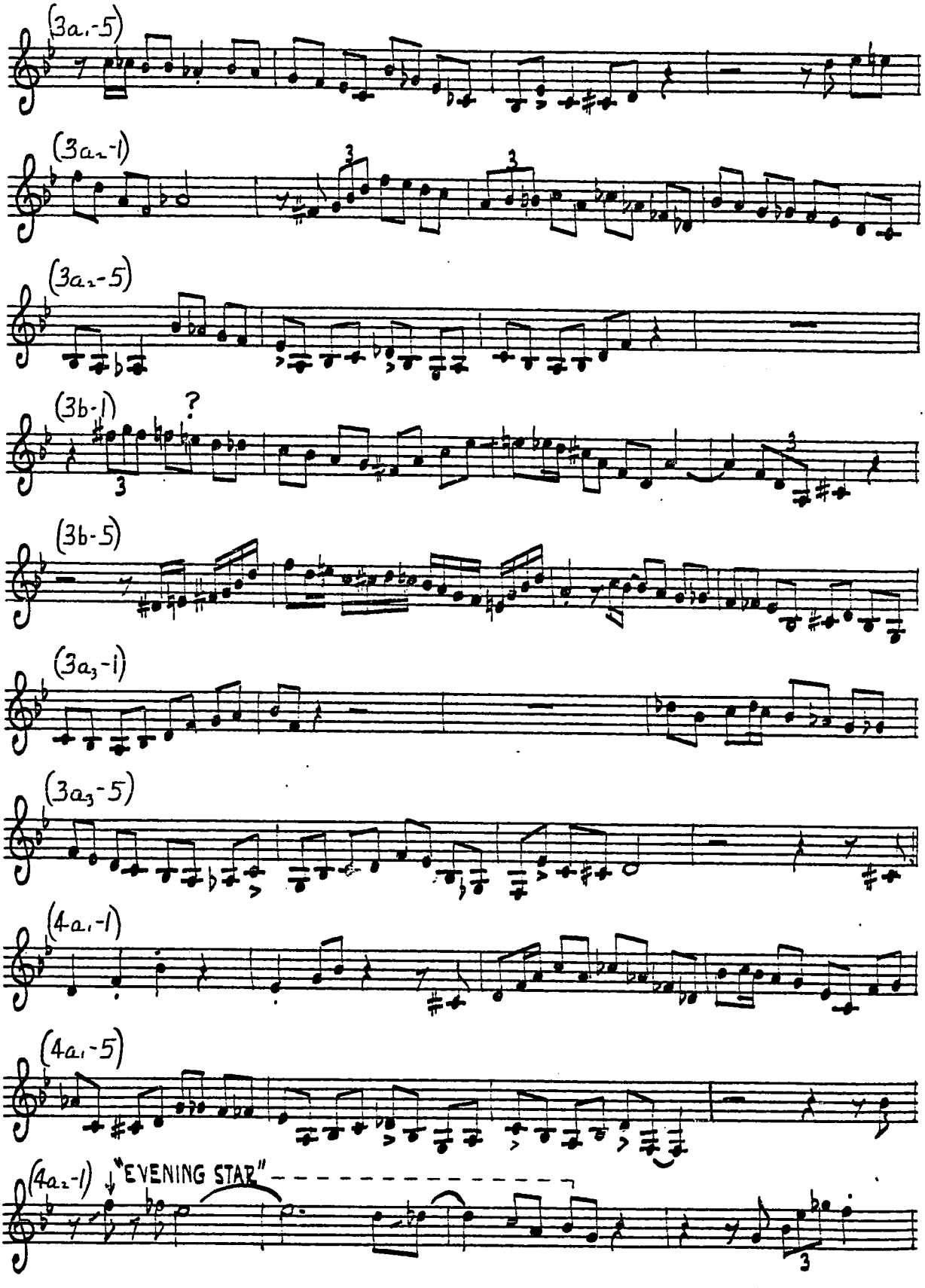
(3a₁-5)
(3a₂-1)
(3a₂-5)
(3b-1)
?
(3b-5)
(3a₃-1)
(3a₃-5)
(4a₁-1)
(4a₁-5)
(4a₂-1)
"EVENING STAR"

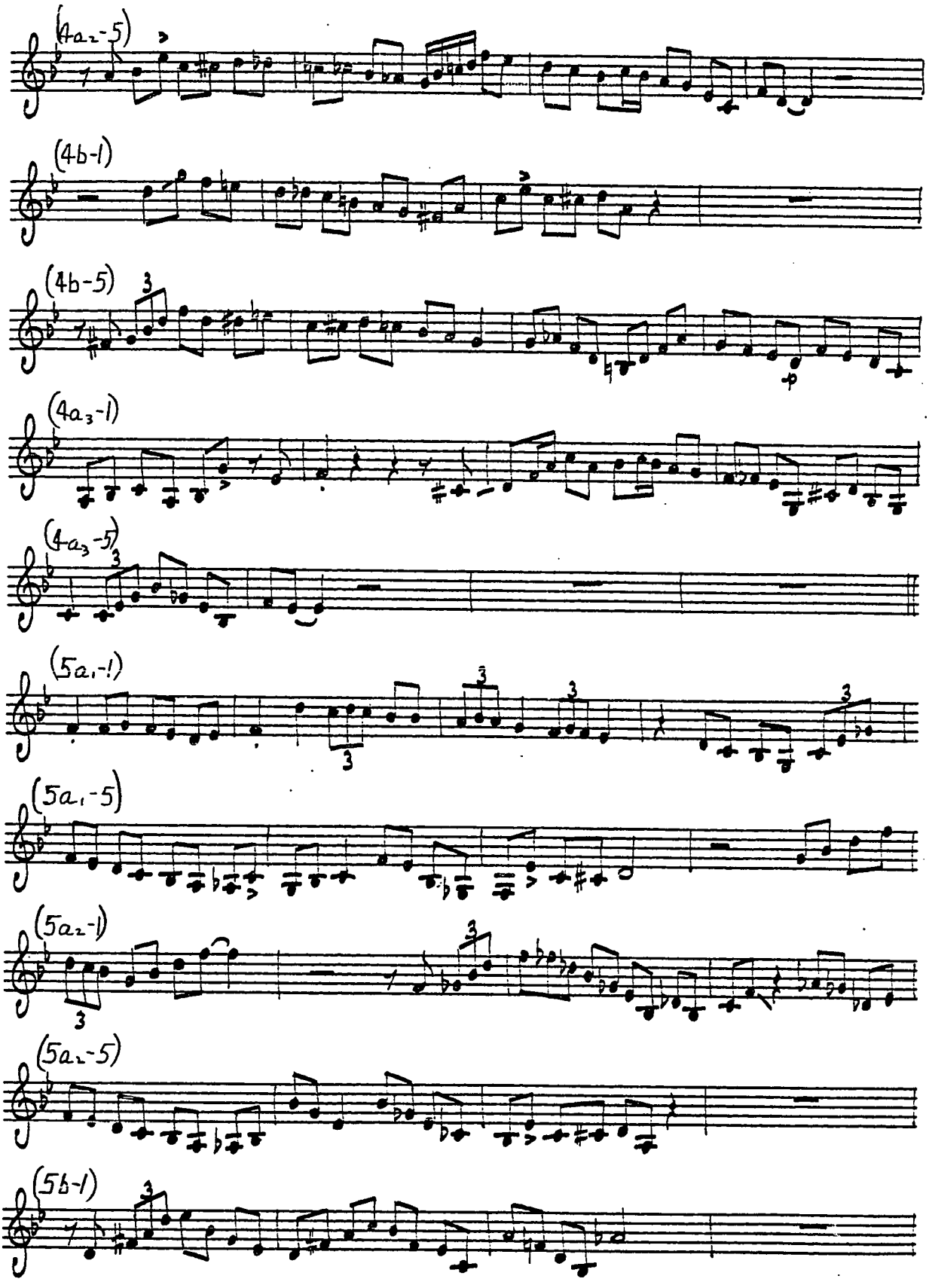
(4a2-5)
(4b-1)
(4b-5)
(4a3-1)
(4a3-5)
(5a1-1)
(5a1-5)
(5a2-1)
(5a2-5)
(5b-1)

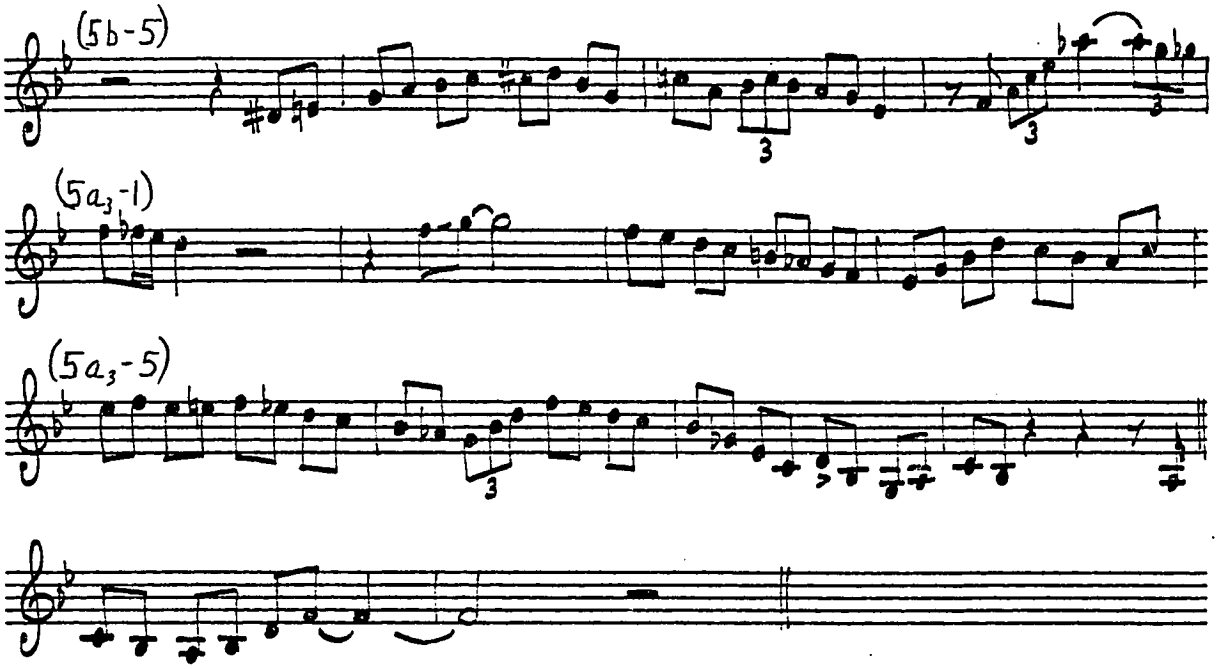
(5b-5)
(5a3-1)
(5a3-5)

Kim - Take 2

12/30/52

Verve MGV 8005, others

♩= ca. 320

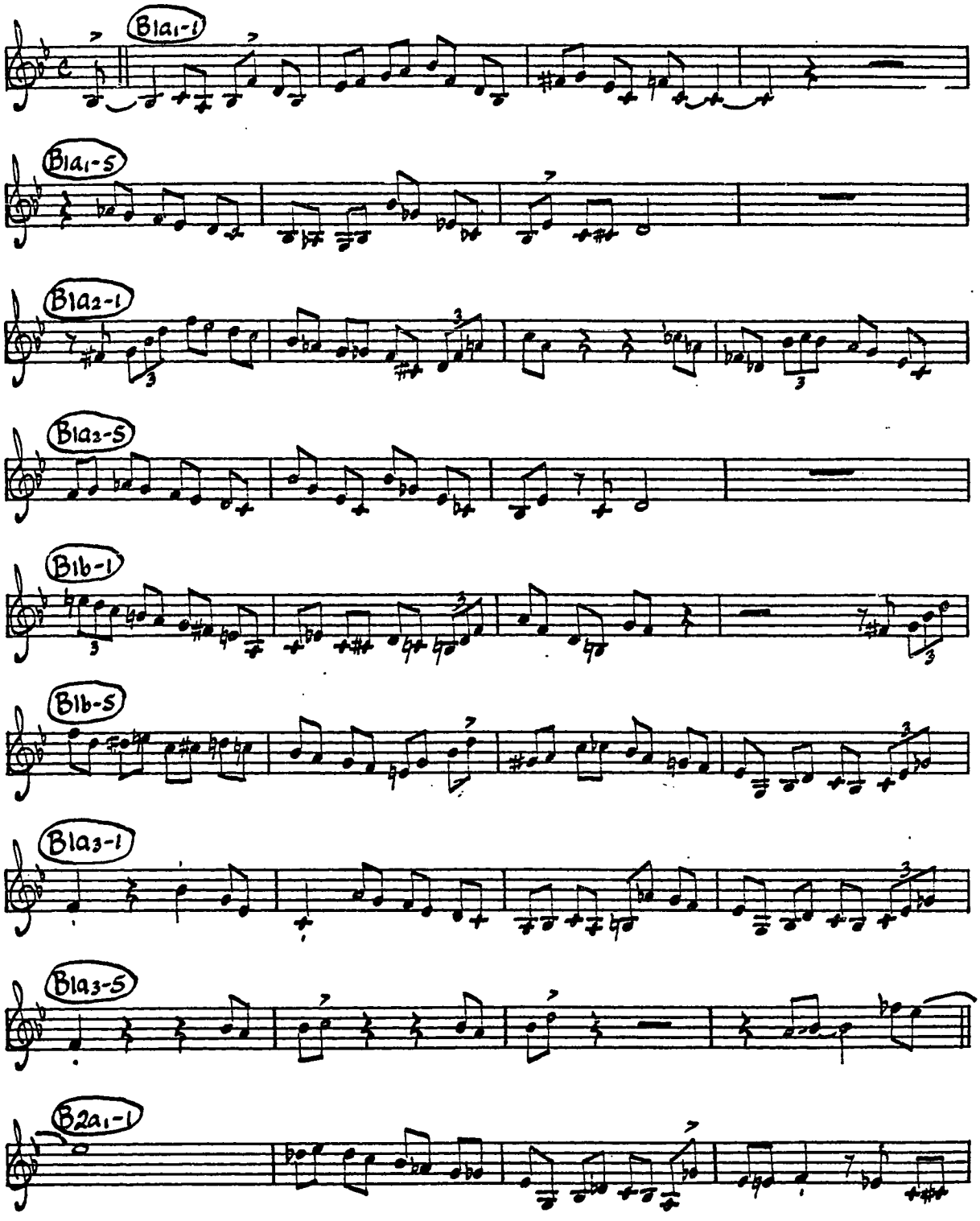

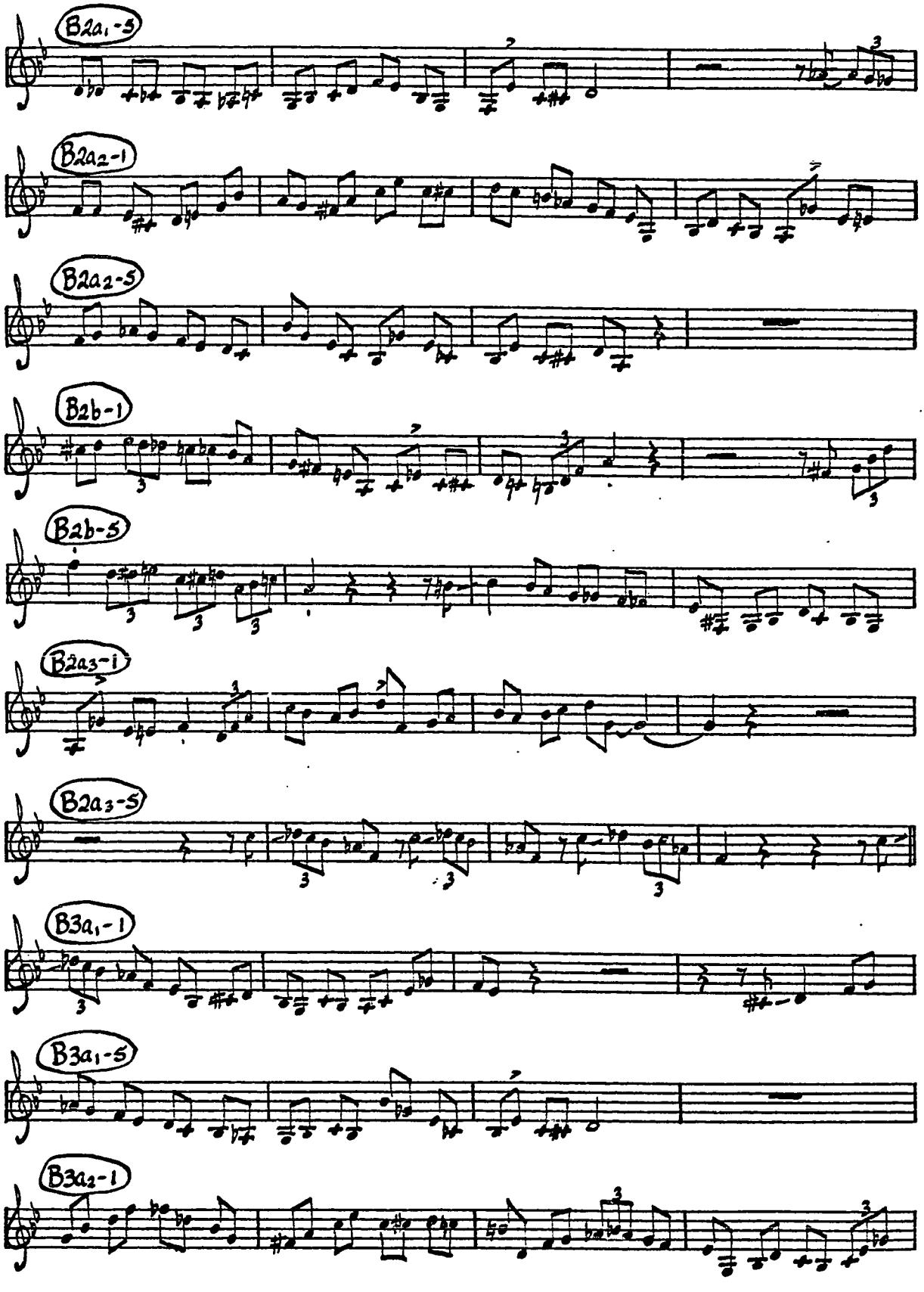
B2a1-5
B2a2-1
B2a2-5
B2b-1
B2b-5
B2a3-1
B2a3-5
B3a1-1
B3a1-5
B3a2-1

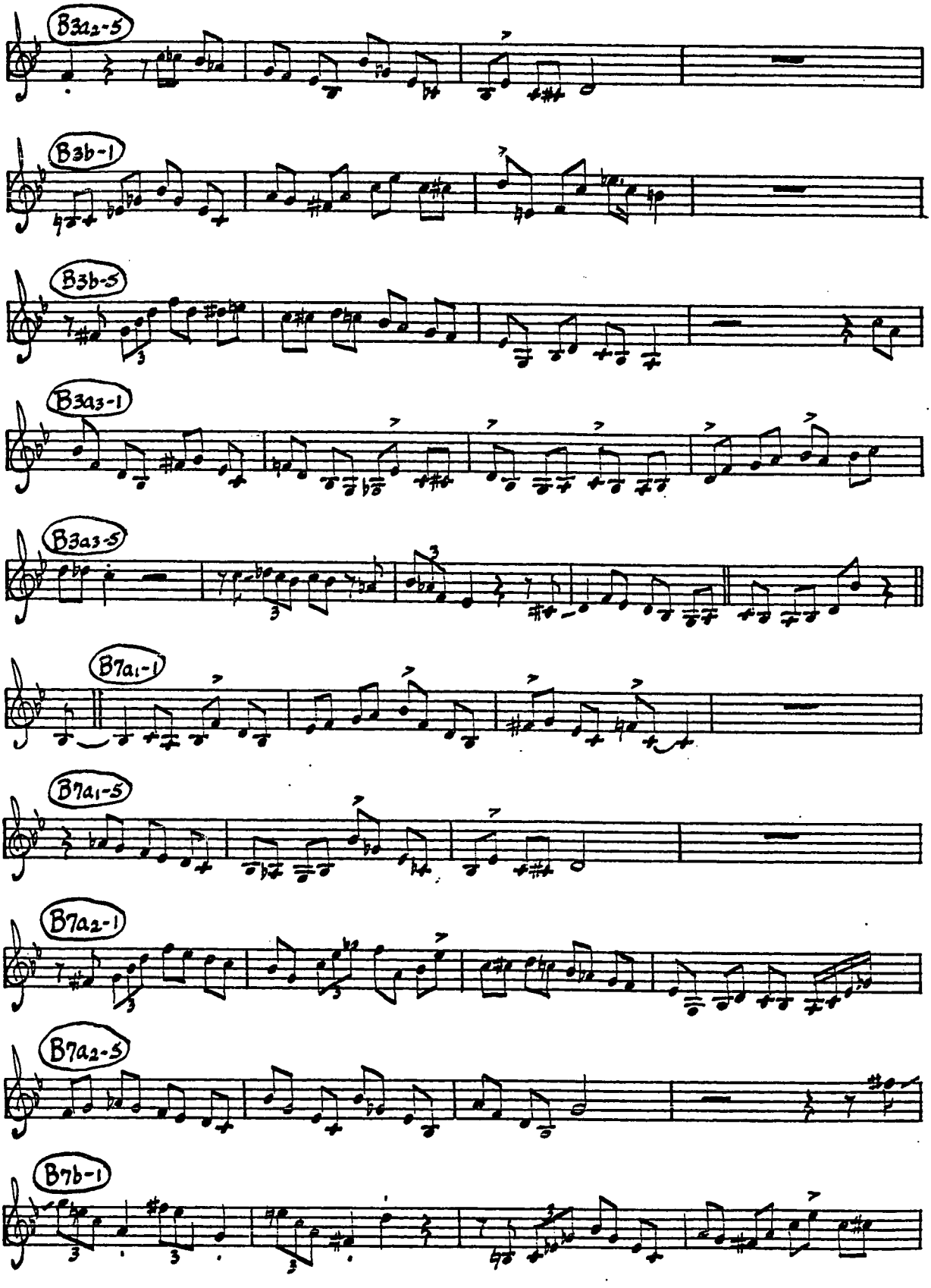
B3a2-5
B3b-1
B3b-5
B3a3-1
B3a3-5
B7a1-1
B7a1-5
B7a2-1
B7a2-5
B7b-1

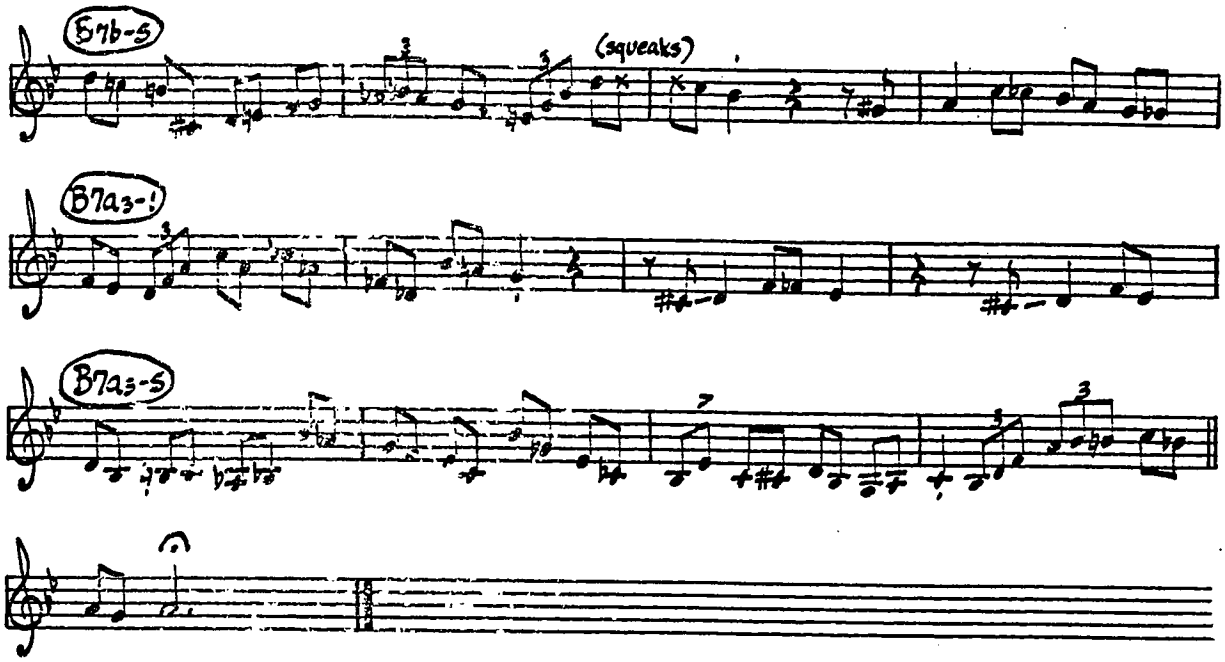
B7b-5
(squeaks)
B7a3-!
B7a3-5

KIM - Take 4

12/30/52

Clef 89121, Verve MGV 8005, others

♩= ca. 320

D1a1-1

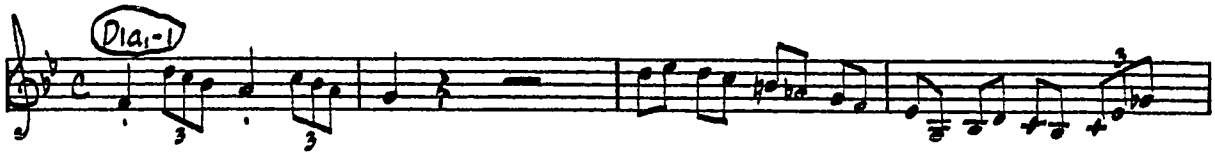

D1a1-5

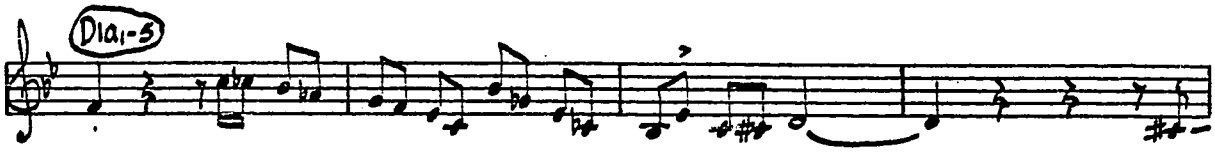

D1a2-1

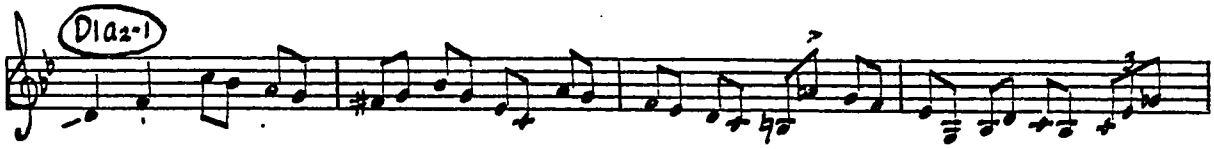

D1a2-5

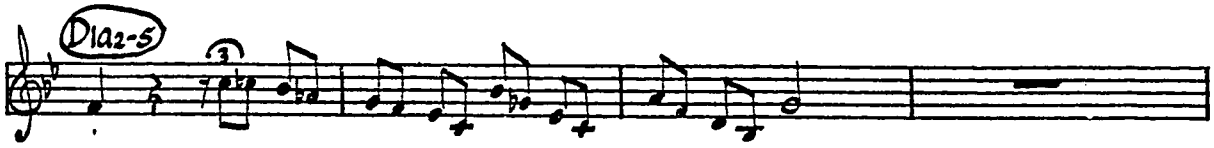

D1b-1

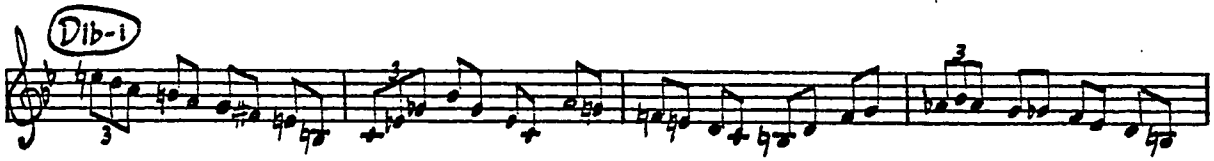

D1b-5

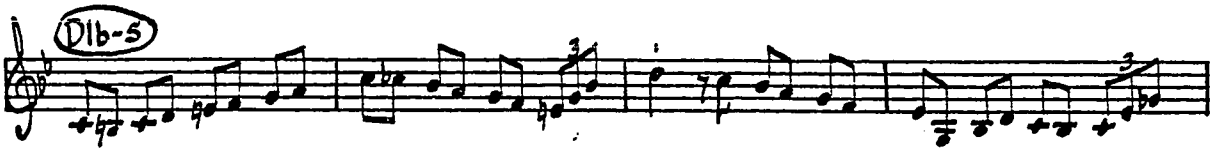

D1a3-1

D1a3-5

D2a1-1

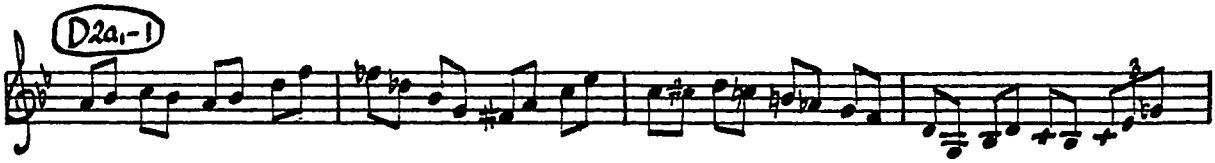

D2a1-5

D2a2-1

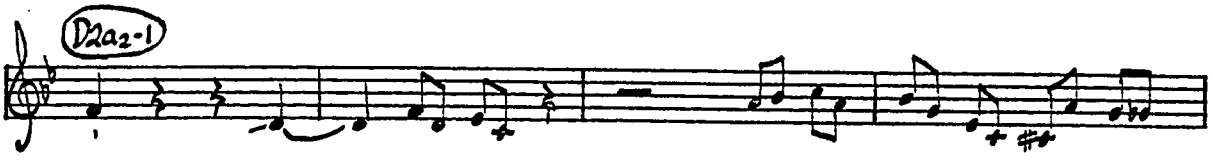

D2a2-5

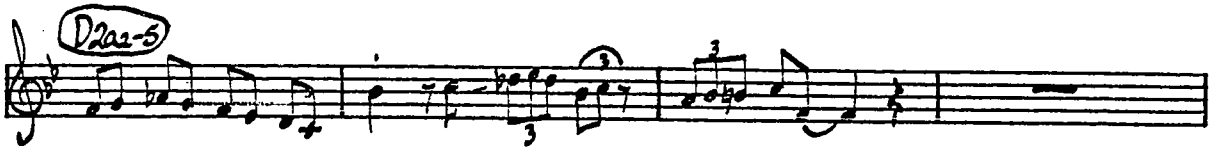

D2b-1

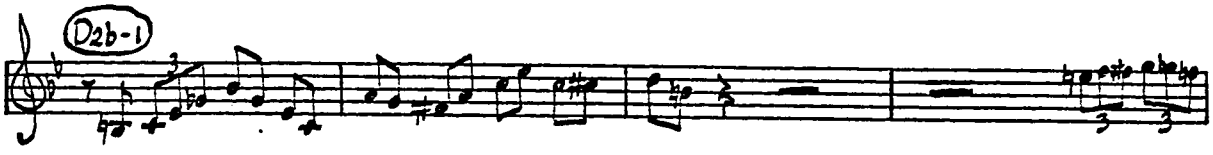

D2b-5

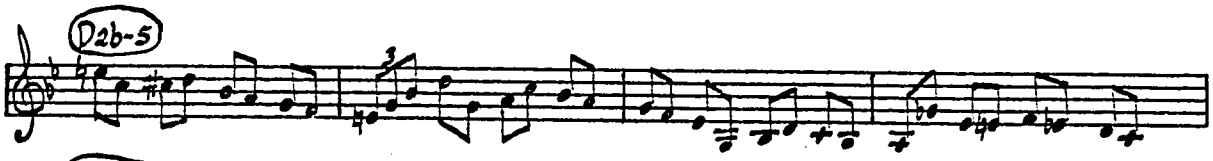

D2a3-1

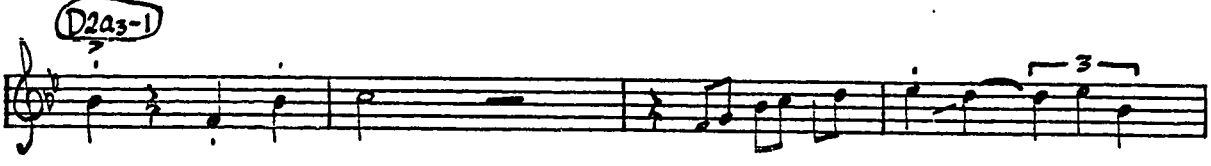

D2a3-5

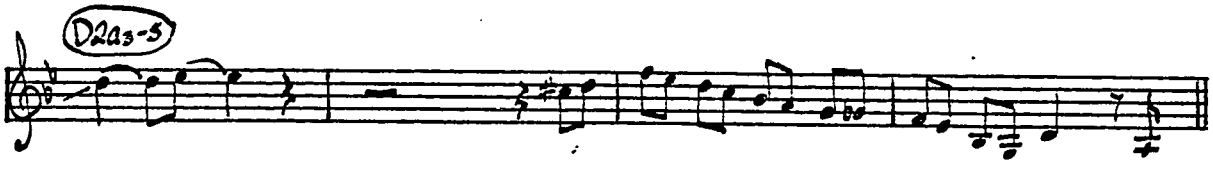

D3a1-1

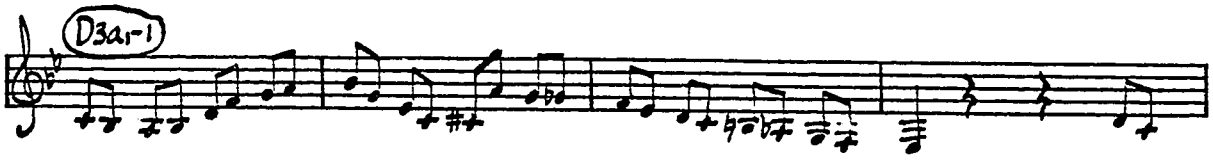

D3a1-5

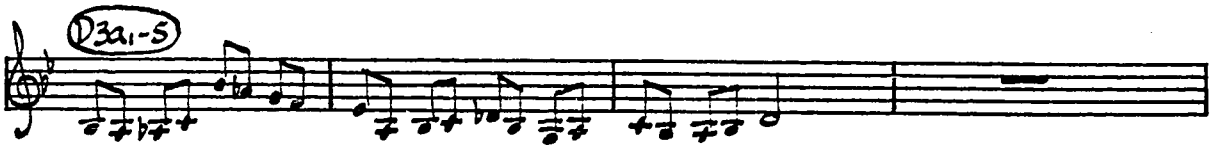

D3a2-1

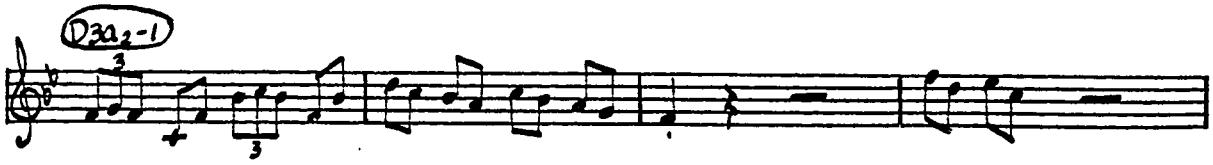

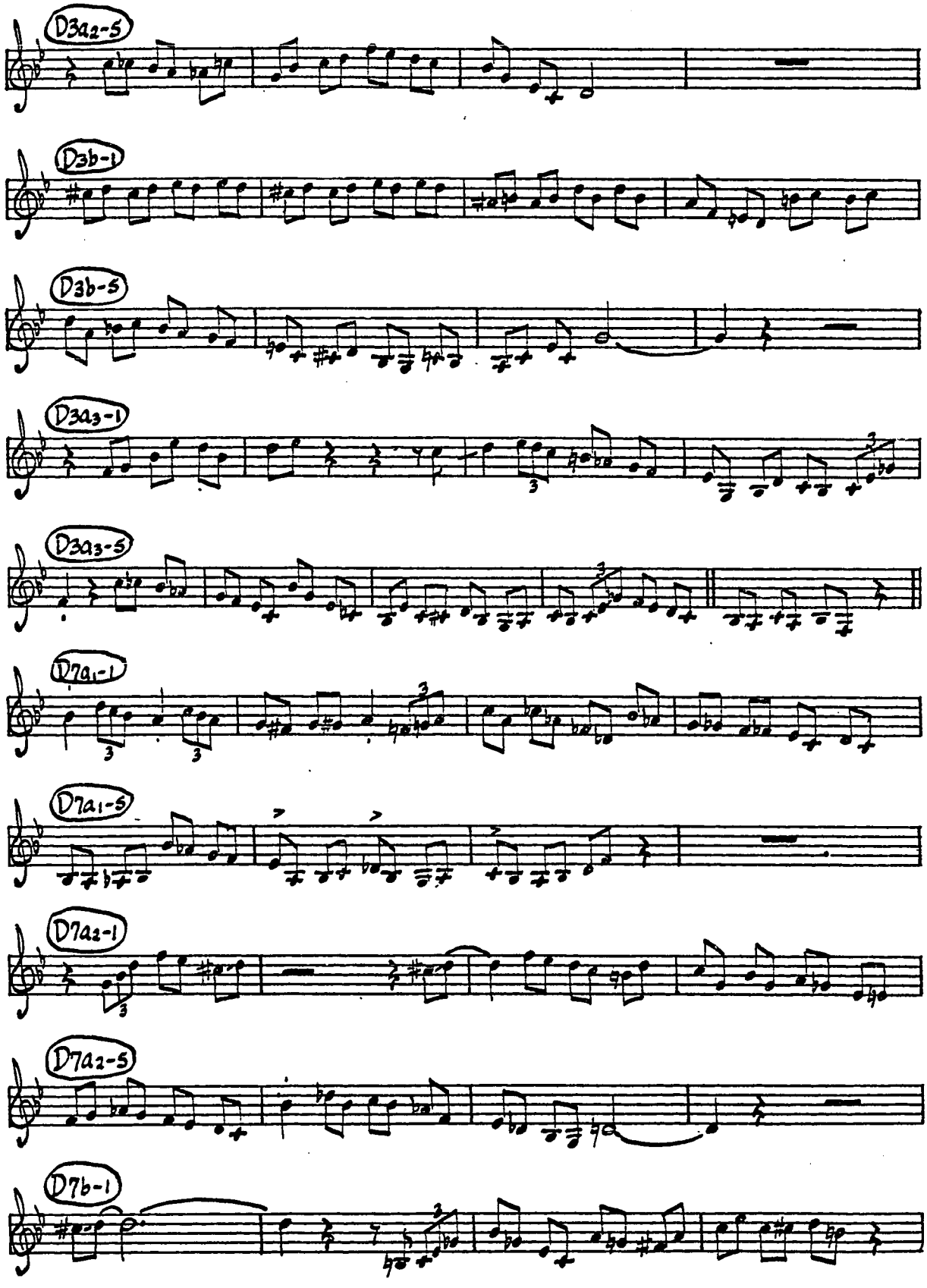
D3a2-5
D3b-1
D3b-5
D3a3-1
D3a3-5
D7a1-1
D7a1-5
D7a2-1
D7a2-5
D7b-1

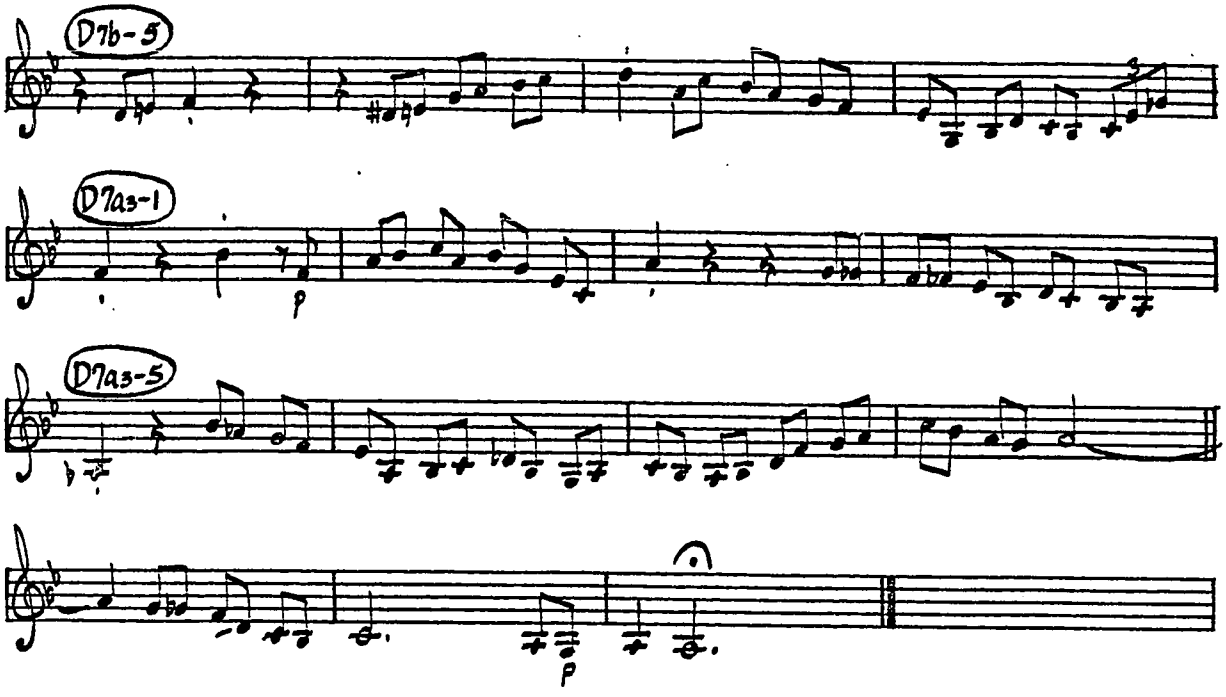
D7b-5
D7a3-1
p
D7a3-5
p

MOOSE THE MOOCHE

5/9/53

Klacto MG 100, others

♪ = ca. 240

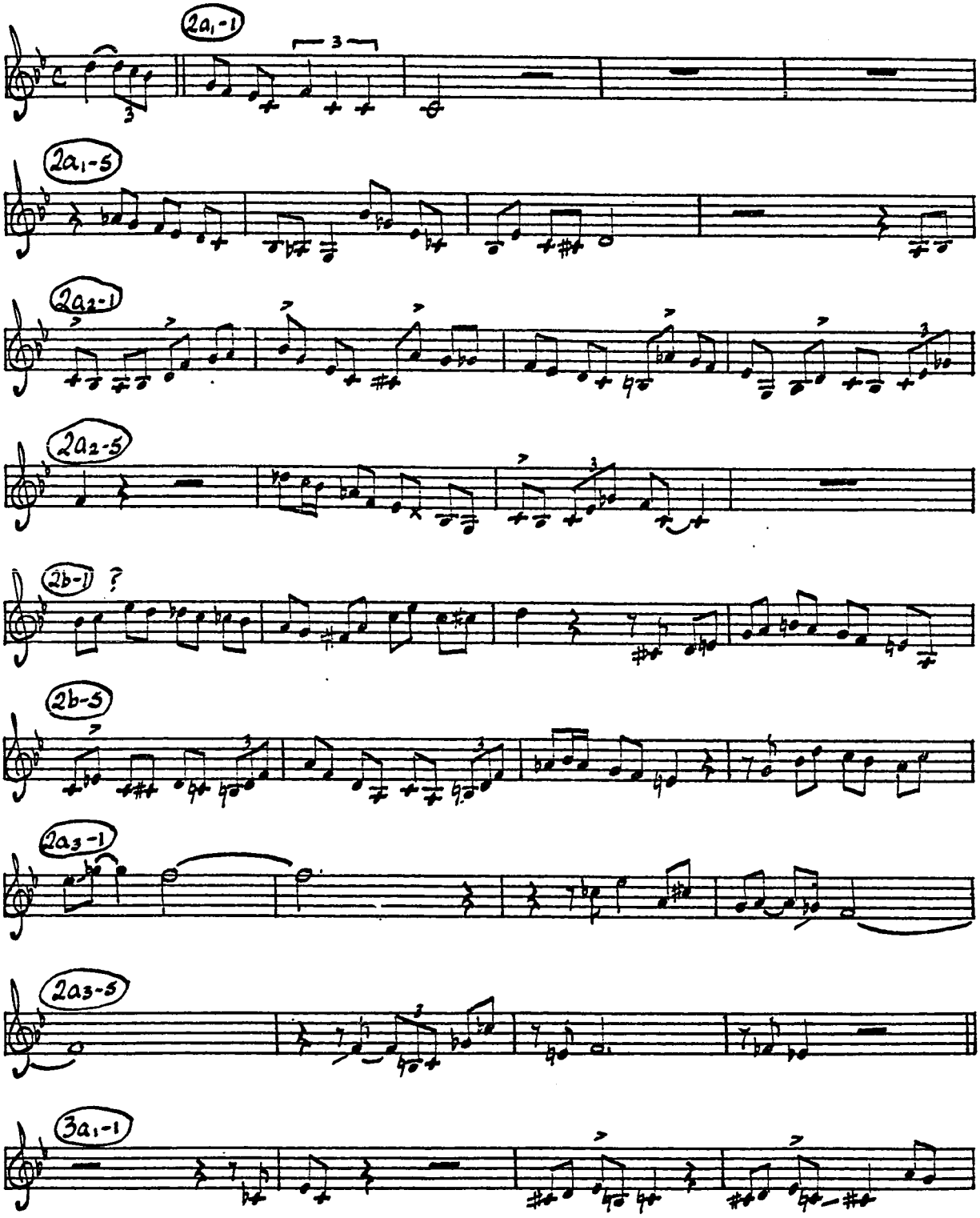

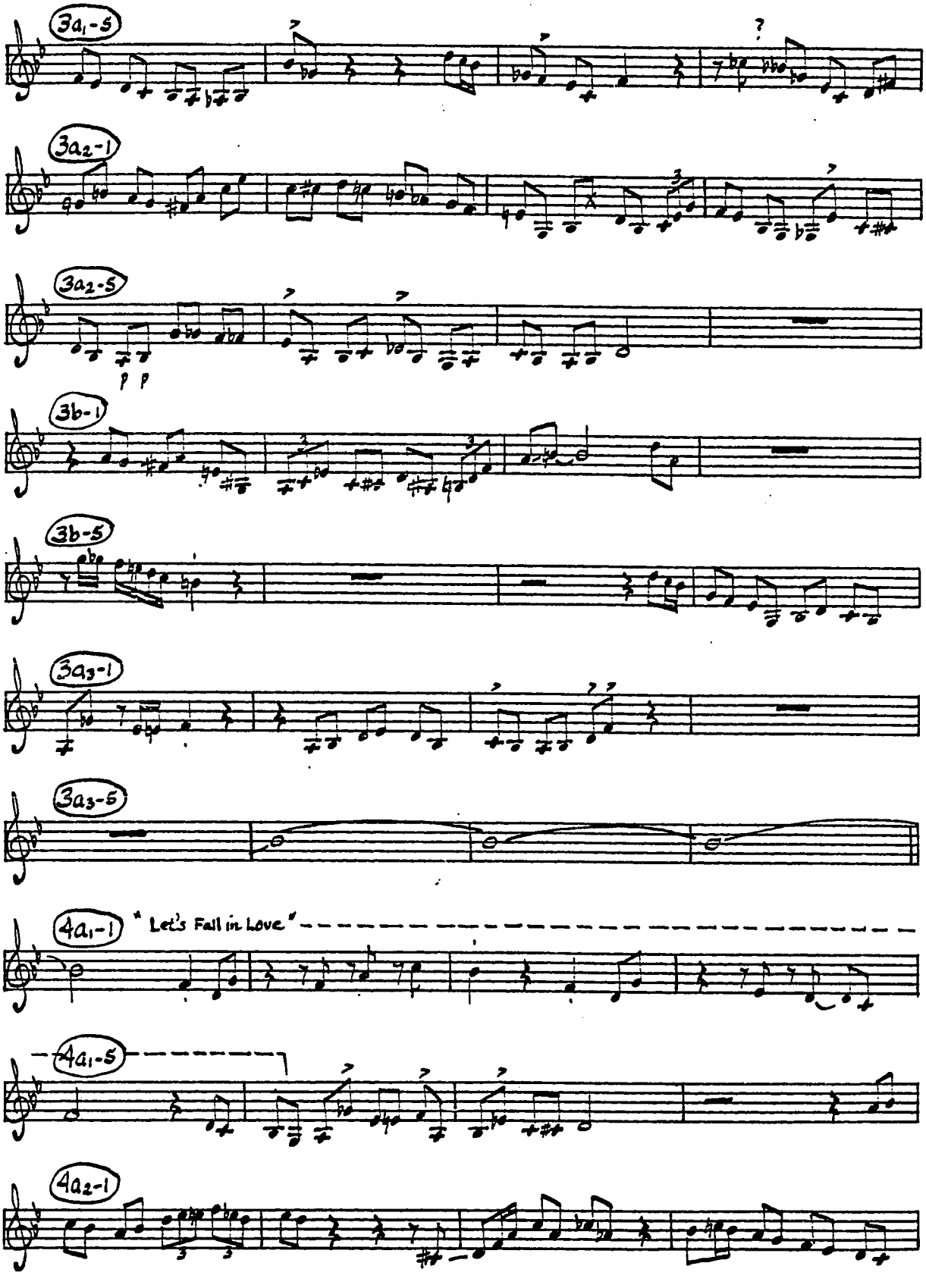
3a1-5
3a2-1
3a2-5
p p
3b-1
3b-5
3a3-1
3a3-5
4a1-1
"Let's Fall in Love"
4a1-5
4a2-1

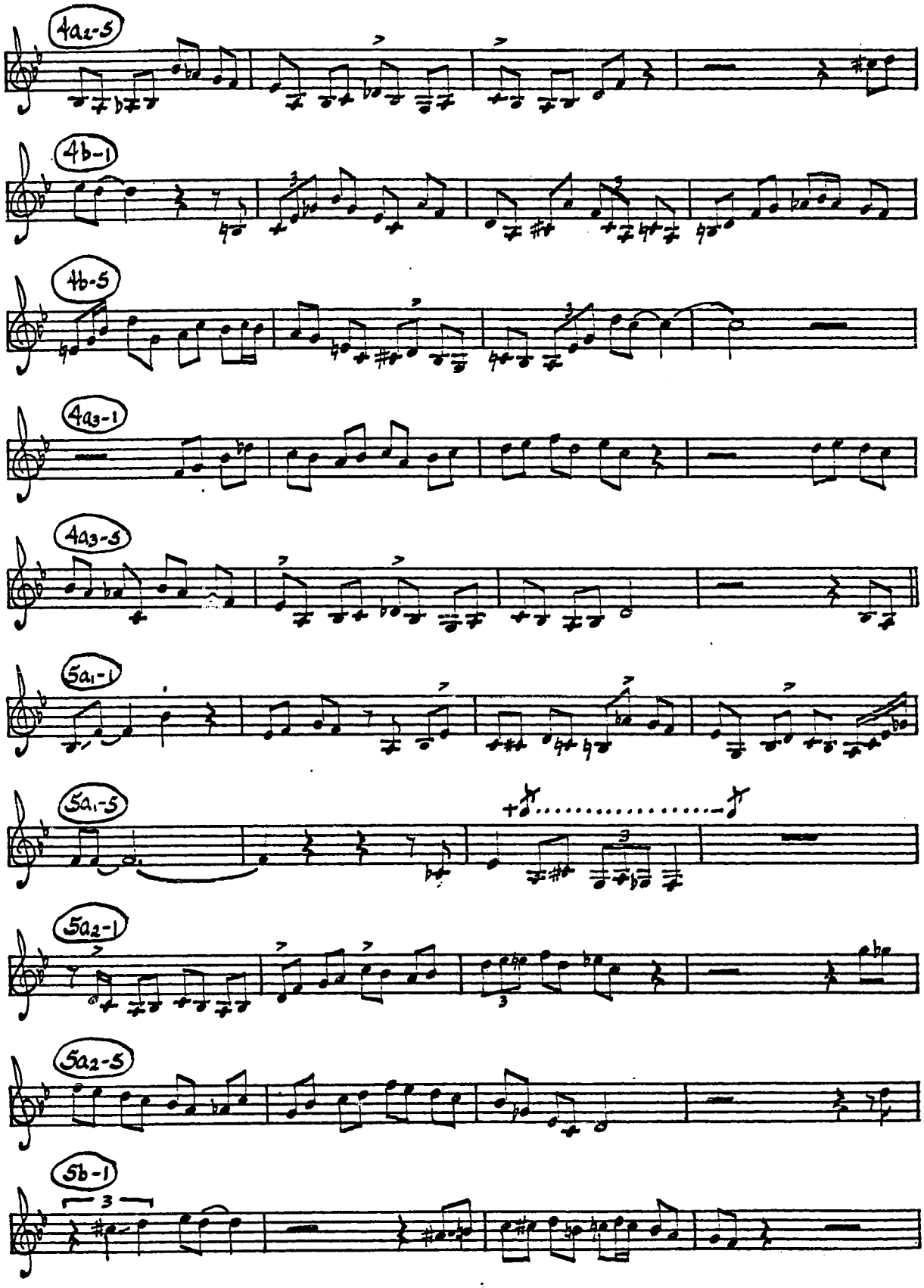
4a2-5
4b-1
4b-5
4a3-1
4a3-5
5a1-1
5a1-5
5a2-1
5a2-5
5b-1

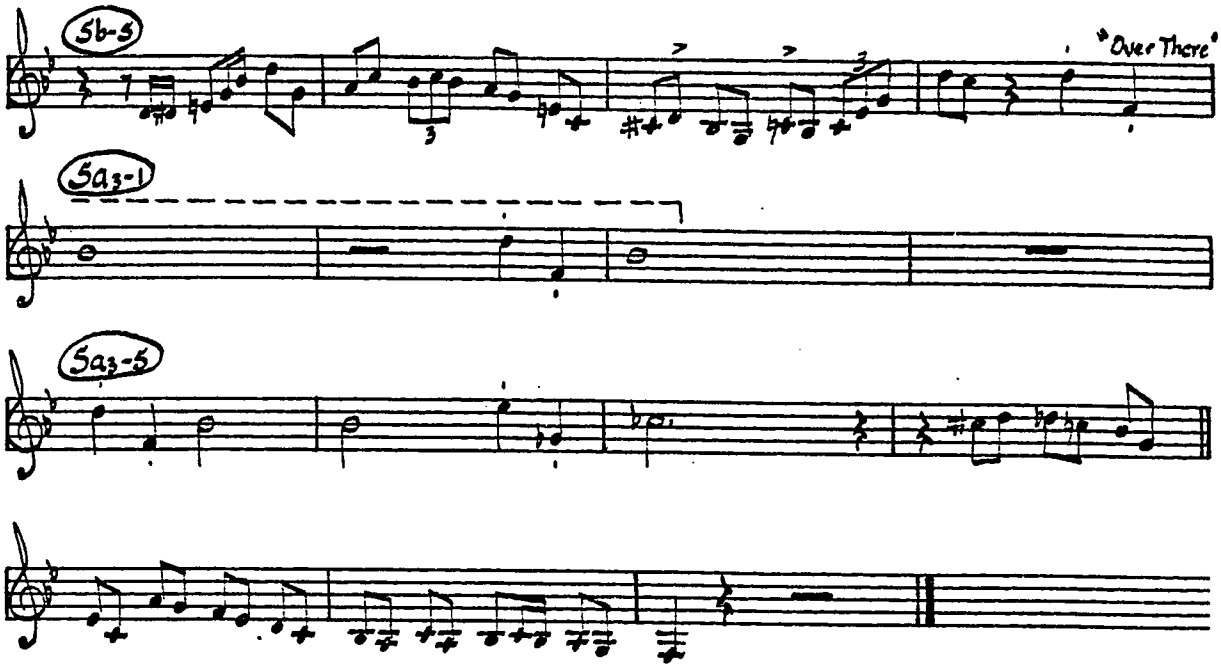
5b-5
Over There
5a3-1
5a3-5

WEE

5/15/53; DEBUT DLP 4, OTHERS

♩ = CA. 310

(2a,-1)

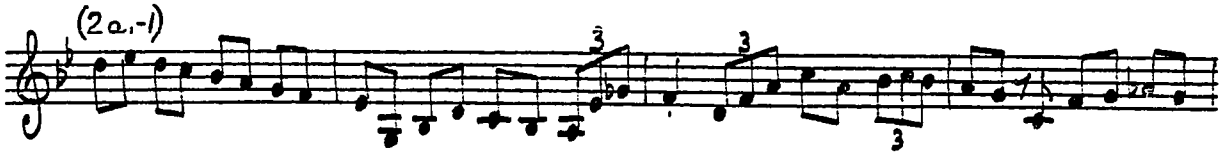

(2a,-5)

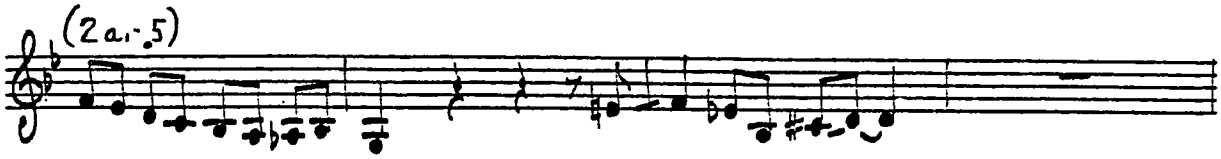

(2a$_2$-1)

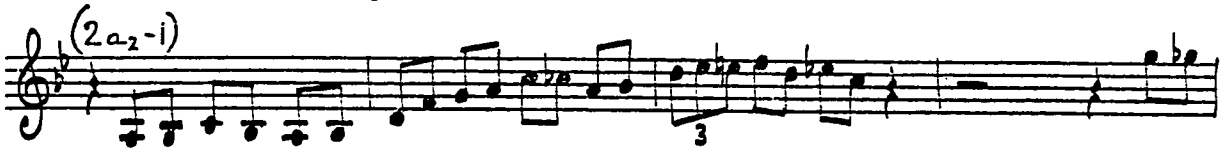

(2a$_2$-5)

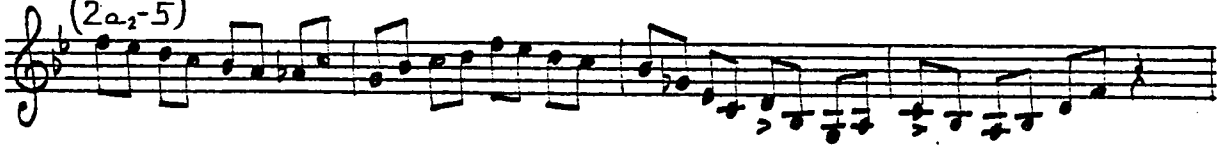

(2b-1)

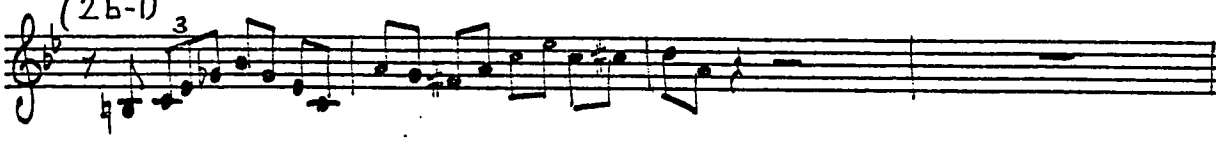

(2b-5)

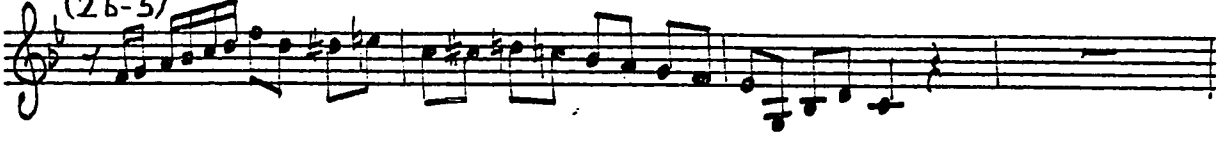

(2a$_3$-1)

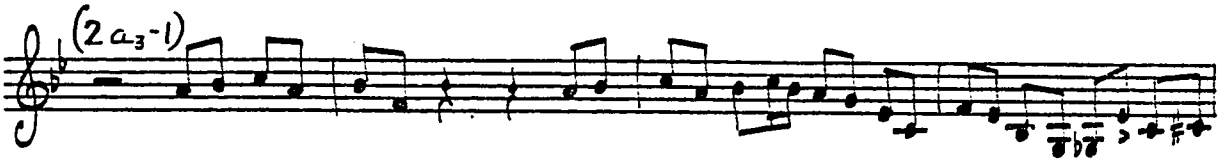

(2a$_3$-5)

(3a,-1)

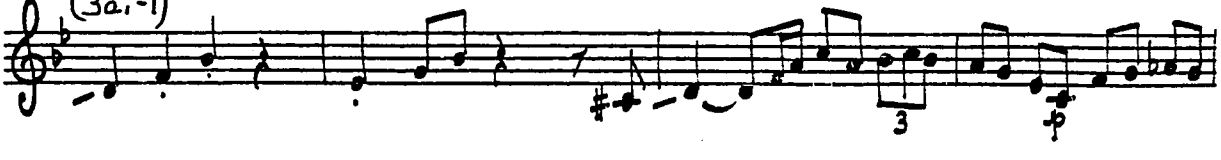

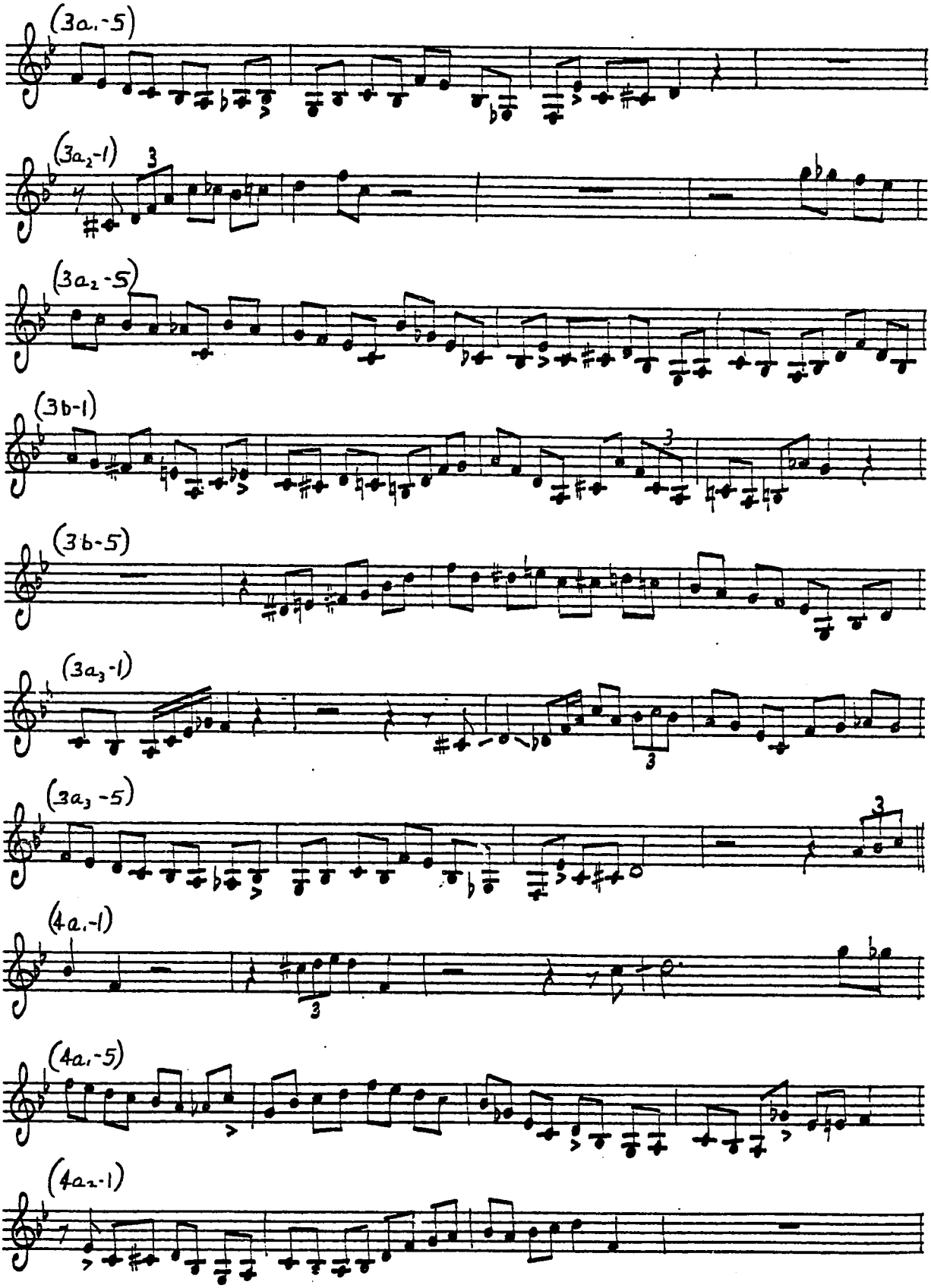
(3a1-5)
(3a2-1)
(3a2-5)
(3b-1)
(3b-5)
(3a3-1)
(3a3-5)
(4a1-1)
(4a1-5)
(4a2-1)

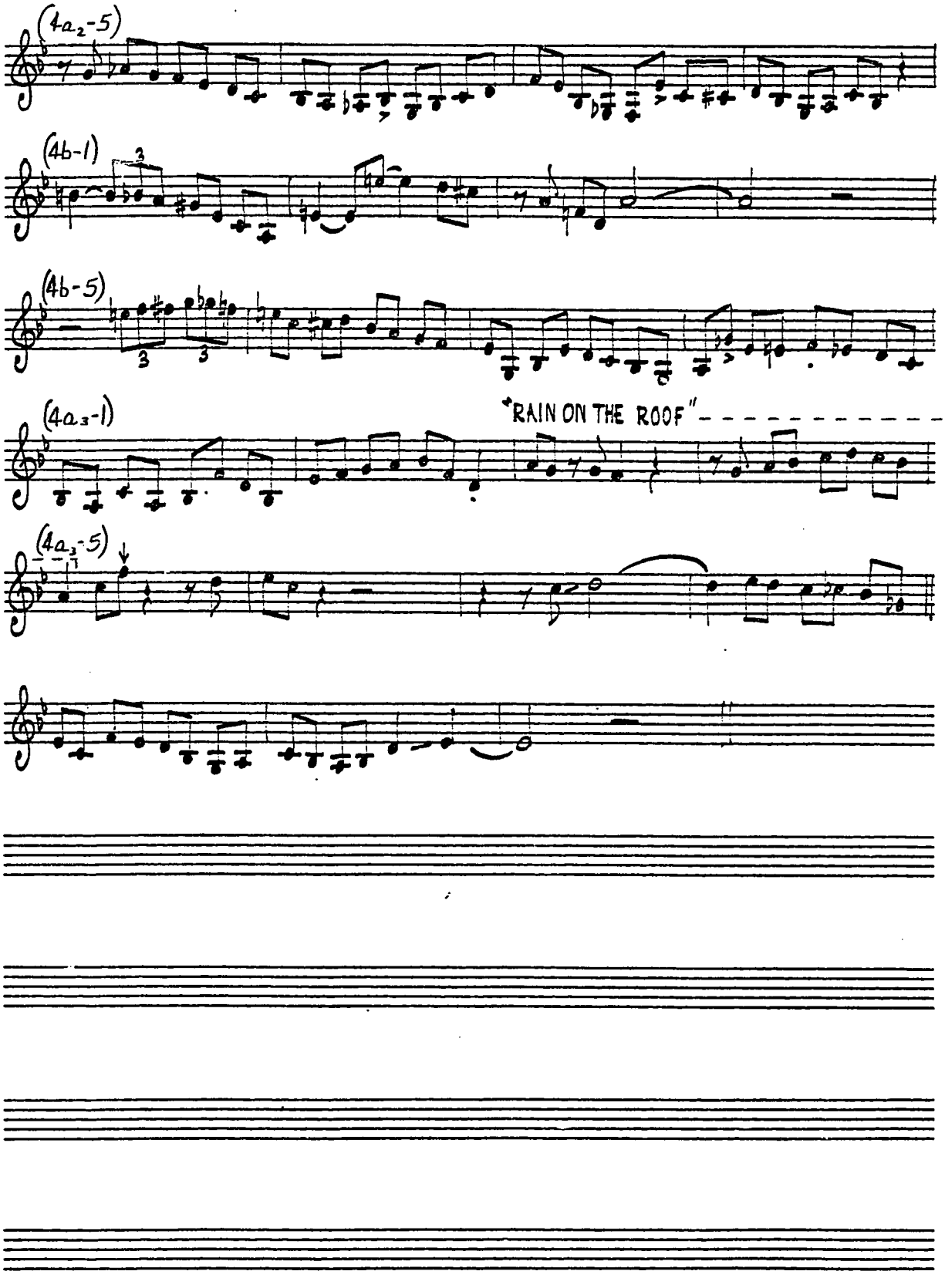
(4a2-5)
(4b-1)
(4b-5)
(4a3-1)
"RAIN ON THE ROOF"
(4a3-5)

Warming Up A Riff

11/26/45

Savoy 945, MG 12079, others

♩= ca. 240

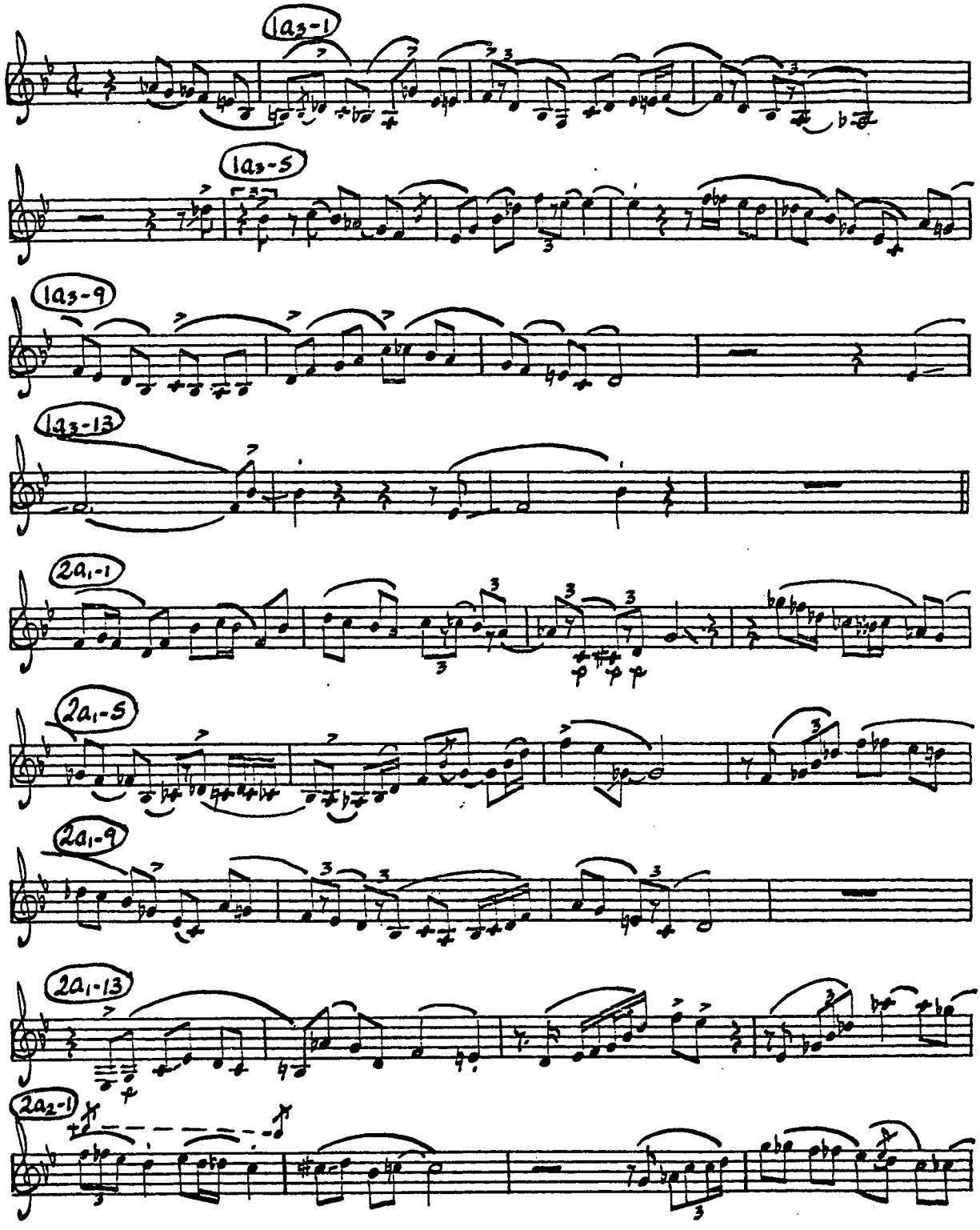

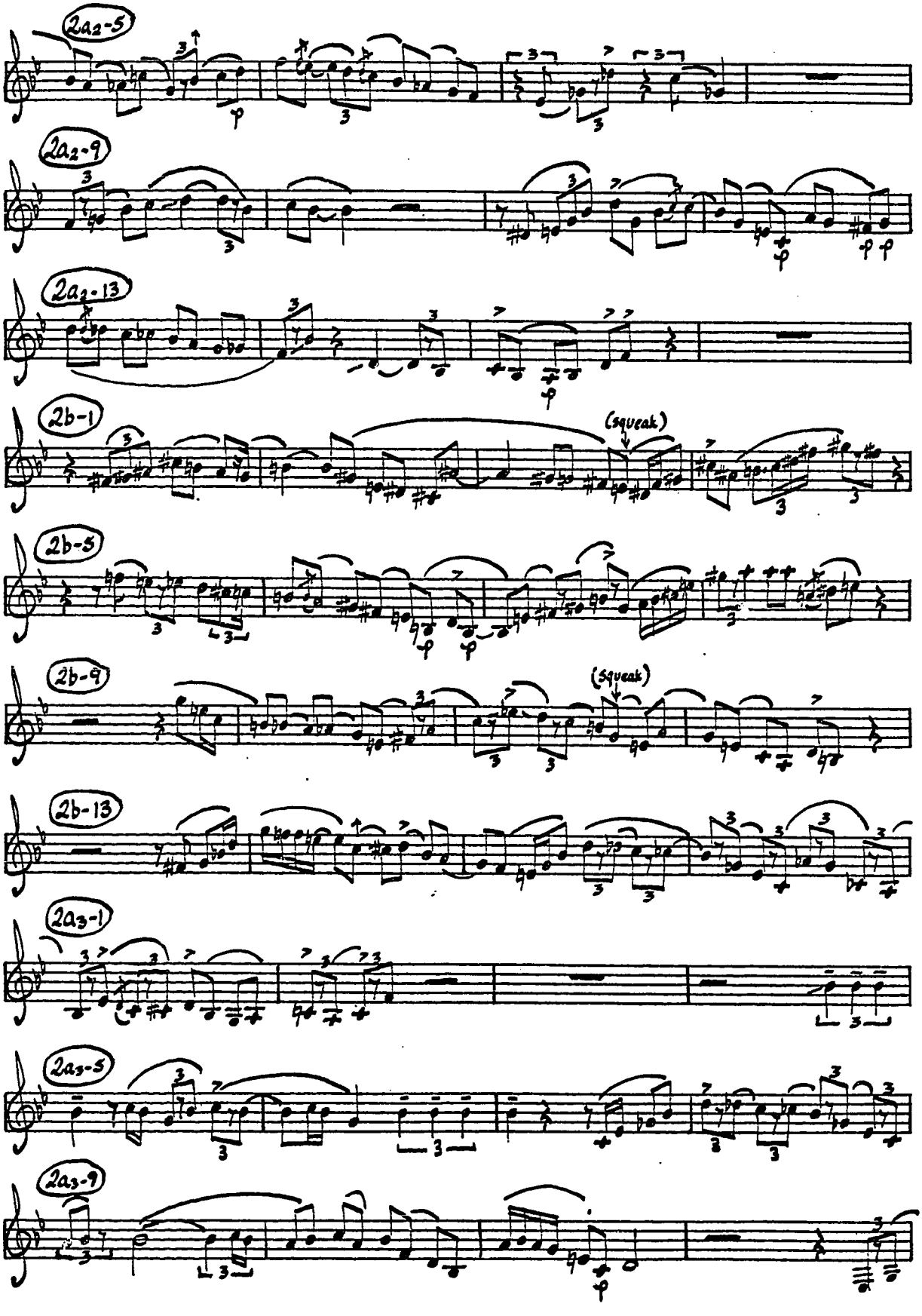
2a2-5
2a2-9
2a2-13
2b-1
(squeak)
2b-5
2b-9
(squeak)
2b-13
2a3-1
2a3-5
2a3-9

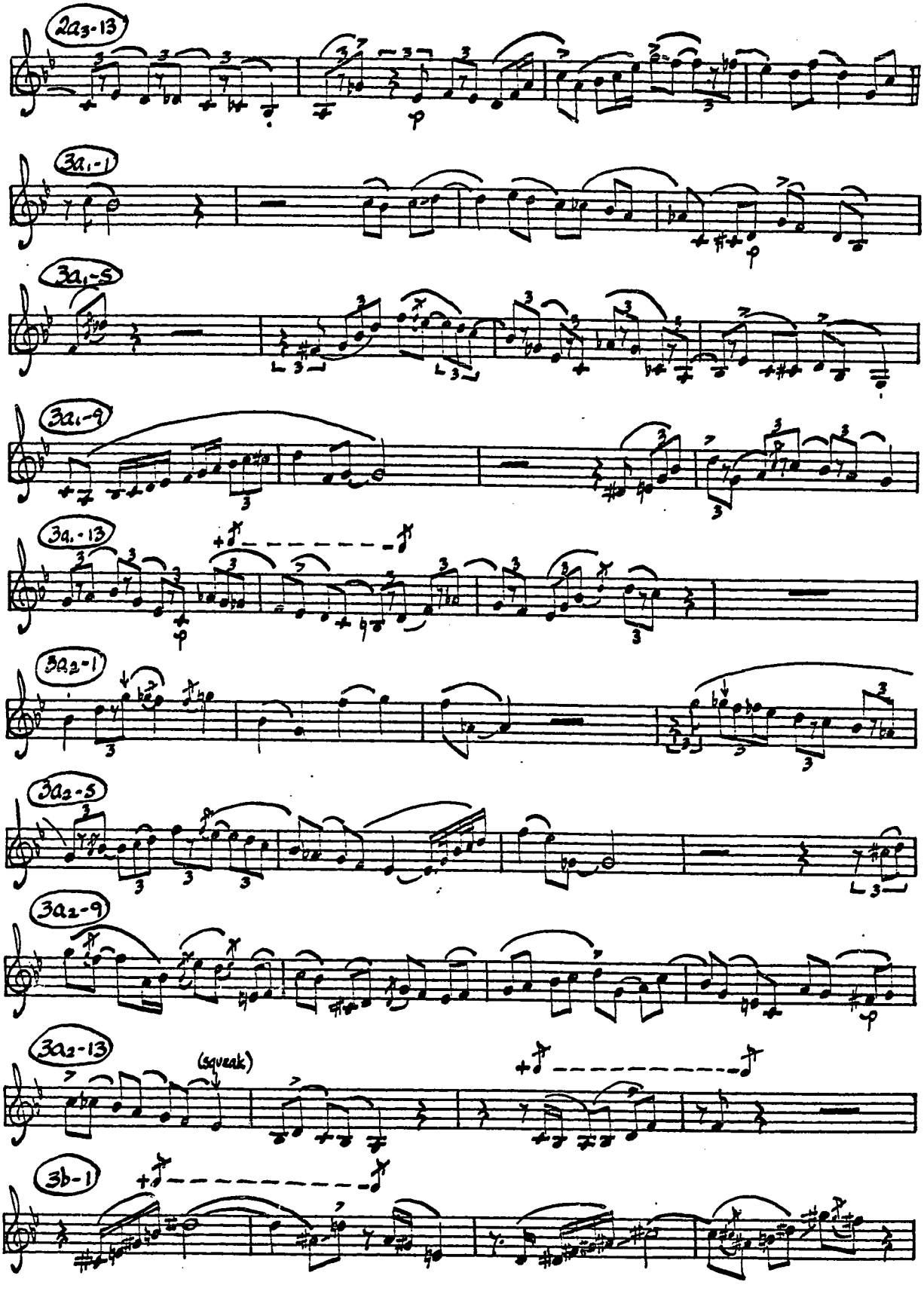
2a3-13
3a1-1
3a1-5
3a1-9
3a1-13
3a2-1
3a2-5
3a2-9
3a2-13
(squeak)
3b-1

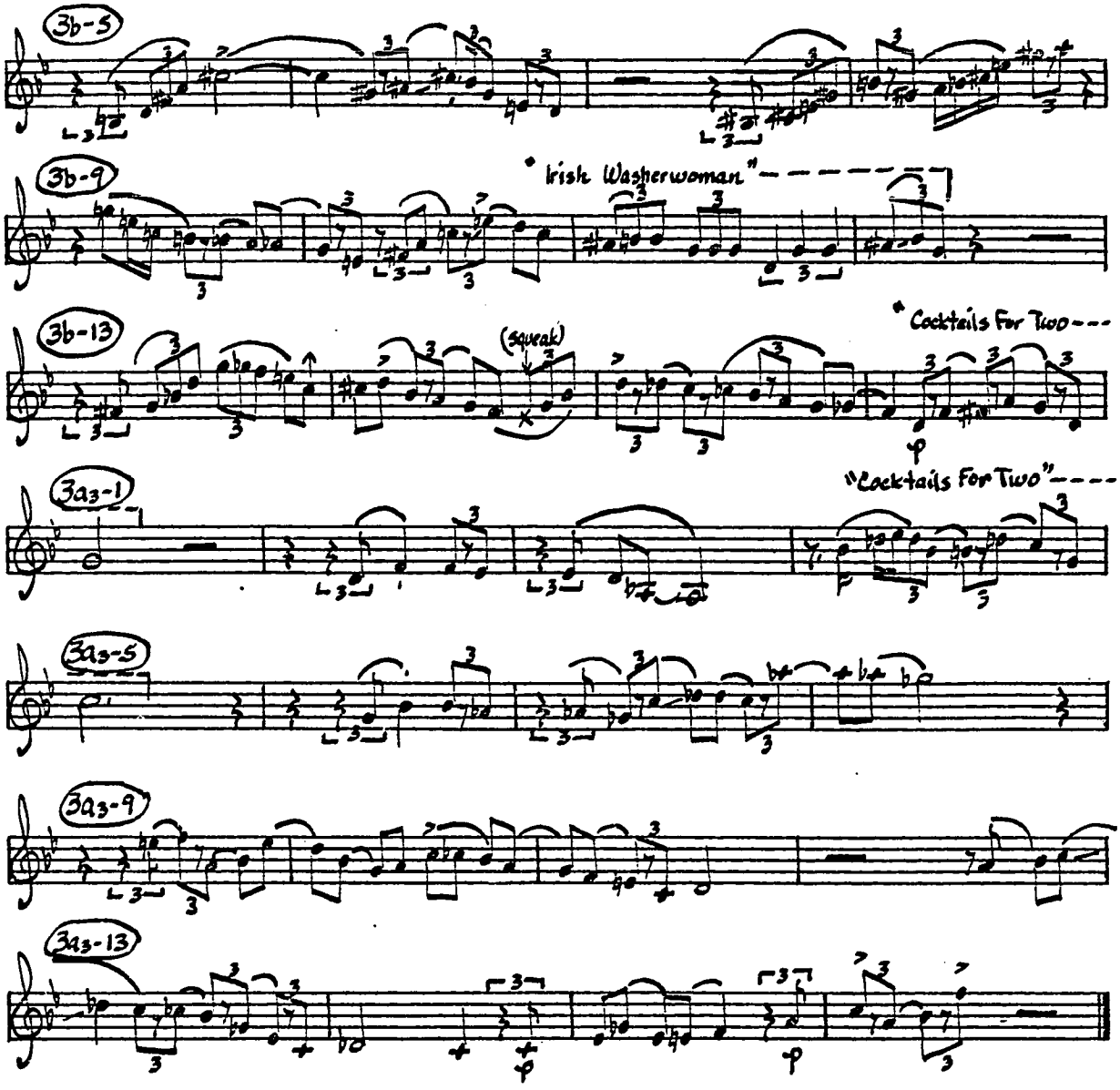
3b-5
3b-9
* Irish Washerwoman"
3b-13
(squeak)
* Cocktails For Two
"Cocktails For Two"
3a3-1
3a3-5
3a3-9
3a3-13

11/26/45
Savoy 597, MG 12079, others

Ko-Ko Take 2

♩ = ca. 300-310

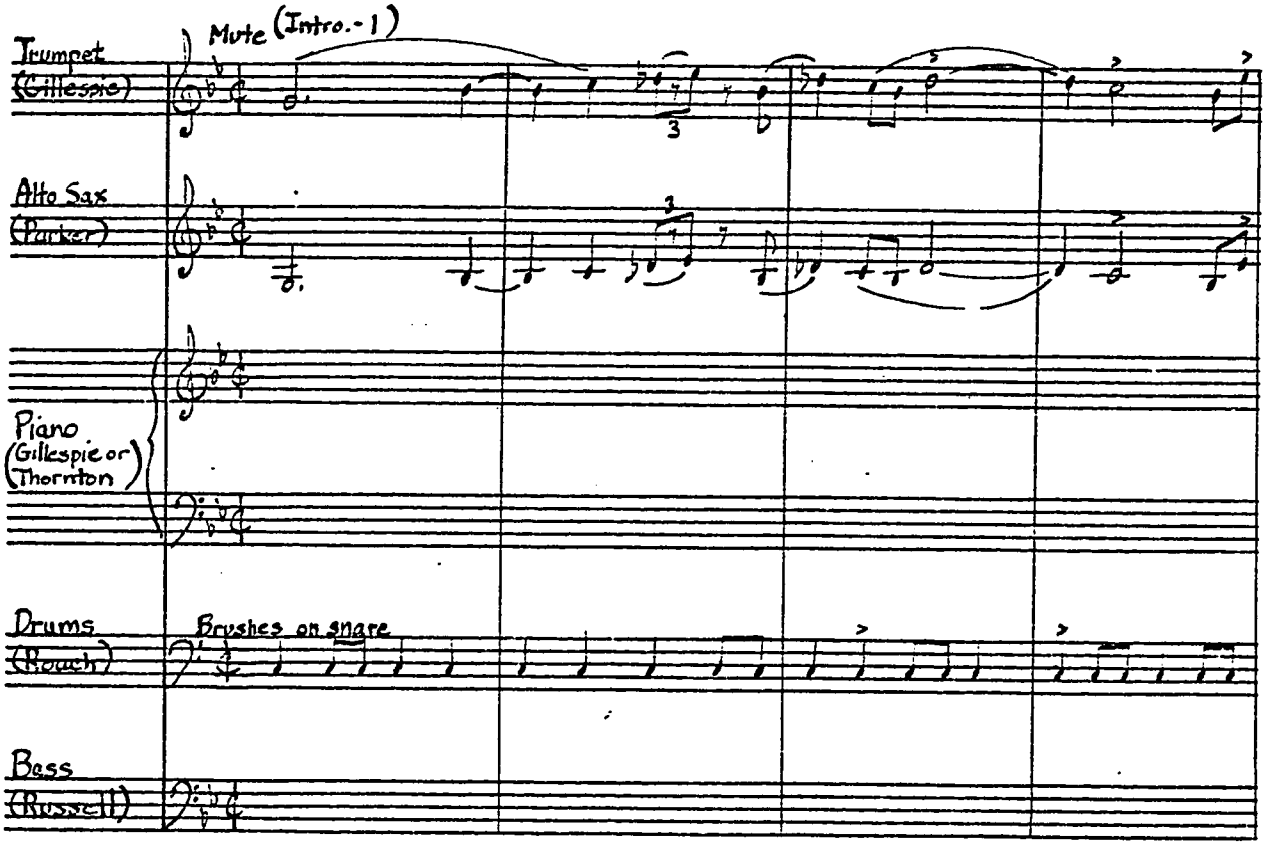

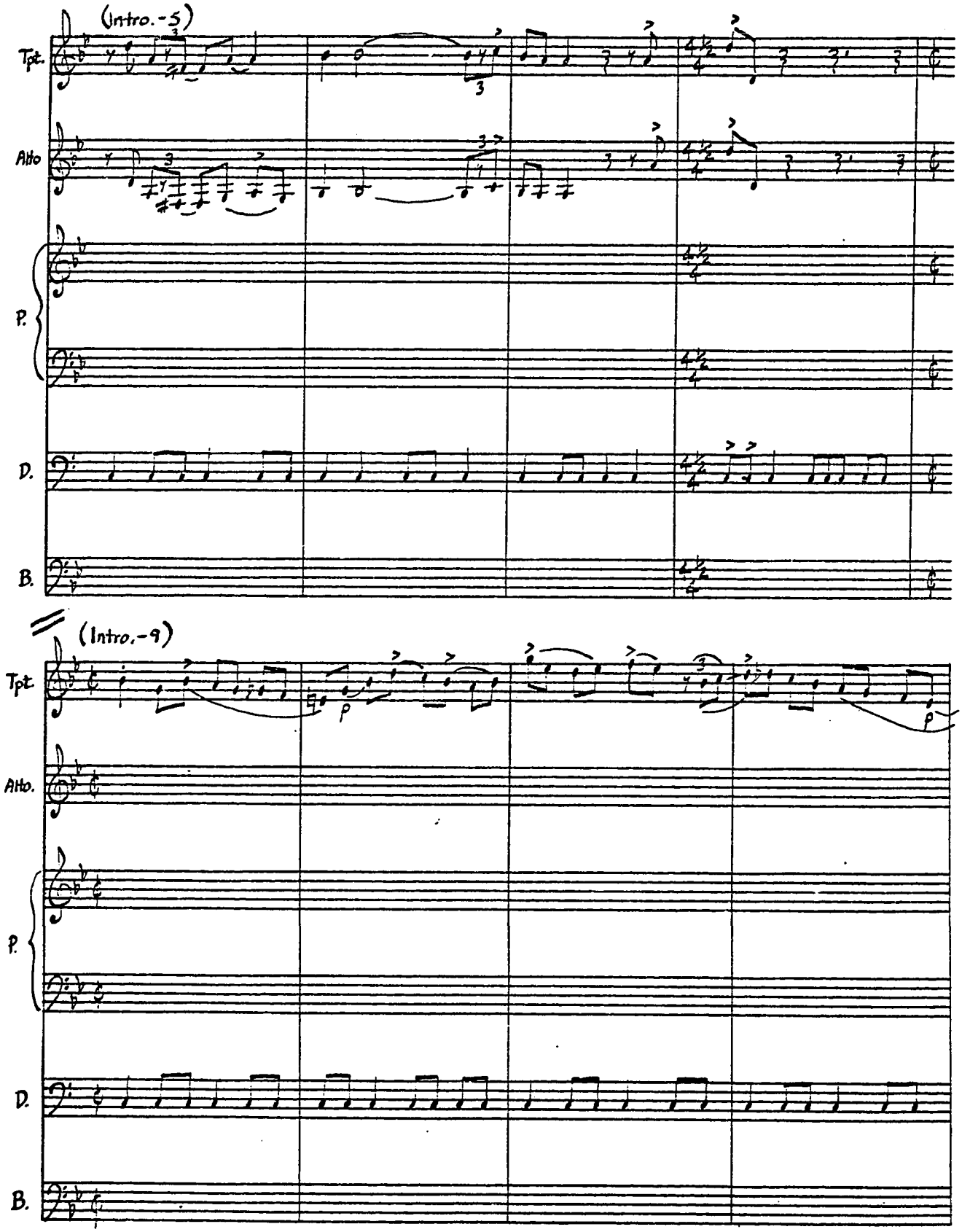
(Intro.-5)
Tpt.
Alto
P.
D.
B.
(Intro.-9)
Tpt.
Alto.
P.
D.
B.
p
p

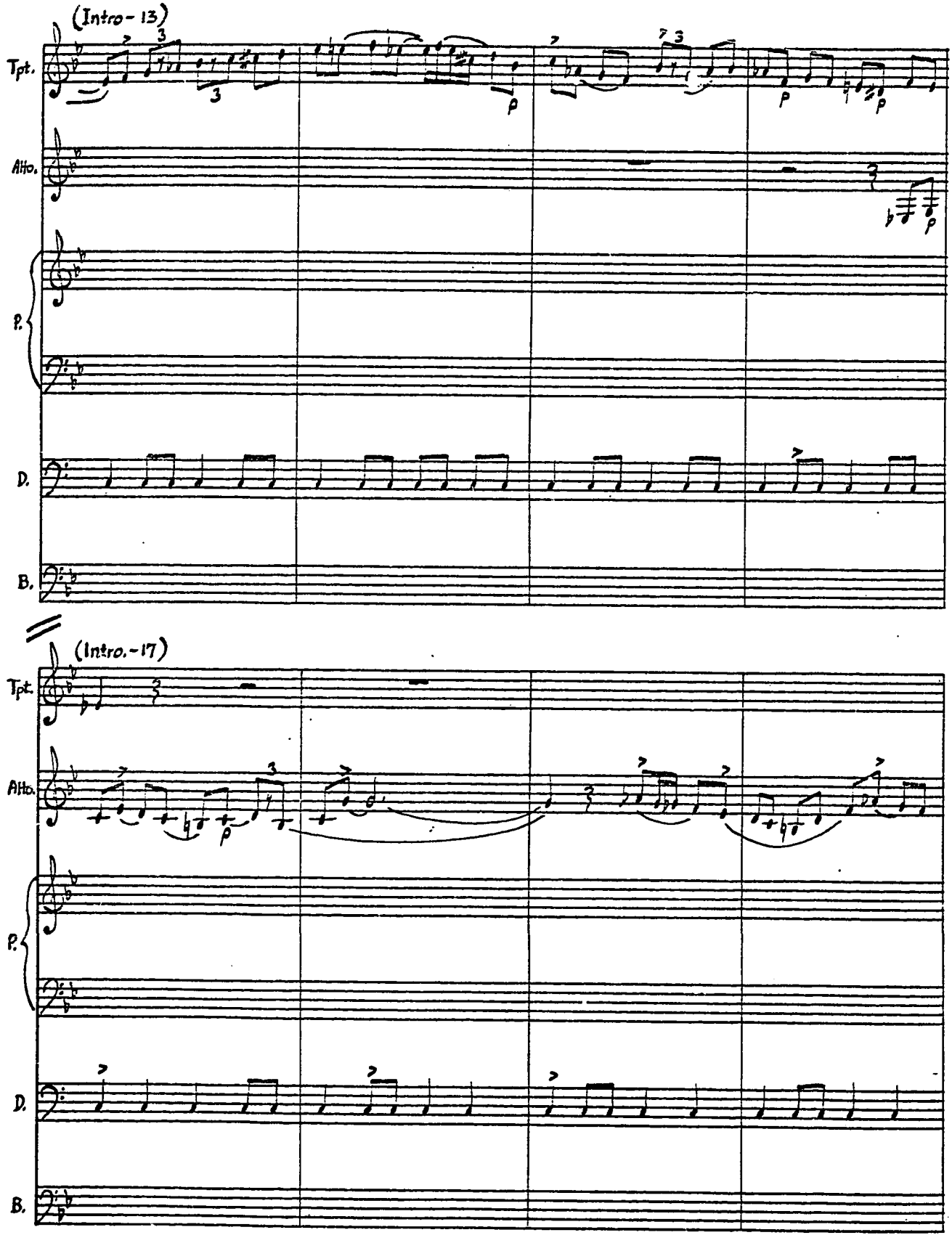
(Intro - 13)
Tpt.
Alto.
P.
D.
B.
(Intro. - 17)
Tpt.
Alto.
P.
D.
B.

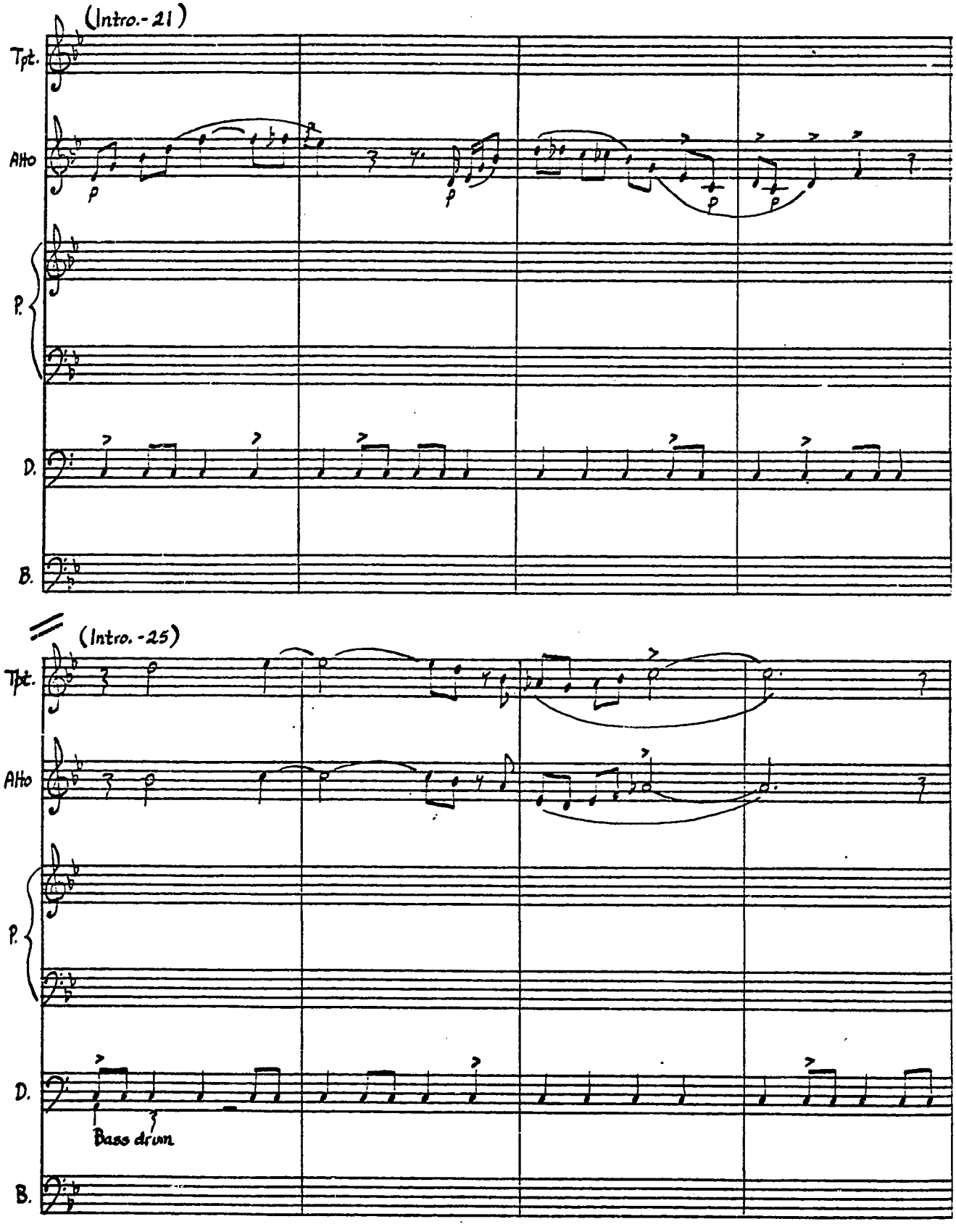
(Intro.-21)
Tpt.
Alto
P.
D.
B.
p
(Intro.-25)
Bass drum

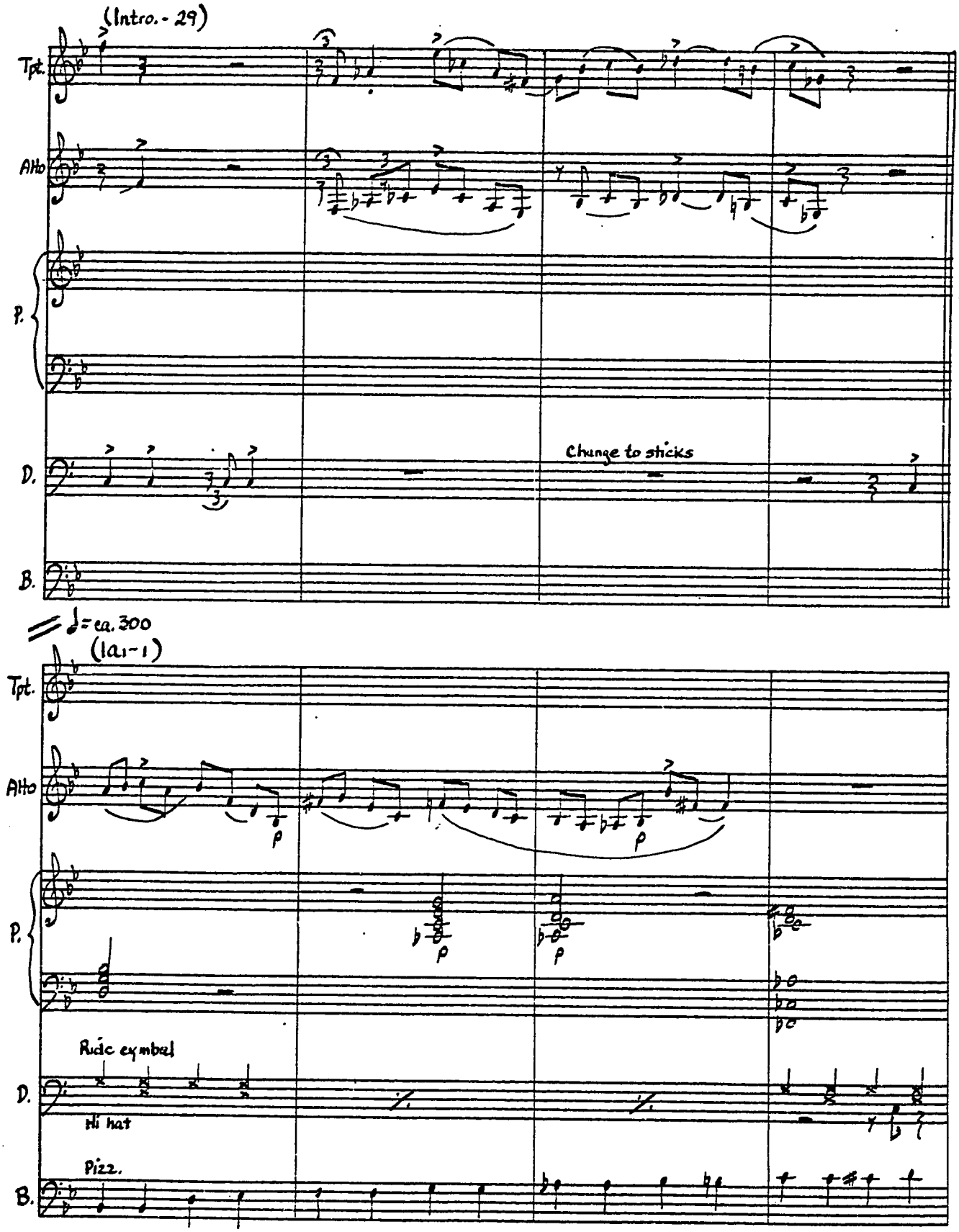
(Intro. - 29)
Tpt.
Alto
P.
D.
B.
Change to sticks
♩= ca. 300
(1a1-1)
Tpt.
Alto
P.
p
p
p
Ride cymbal
D.
Hi hat
Pizz.
B.

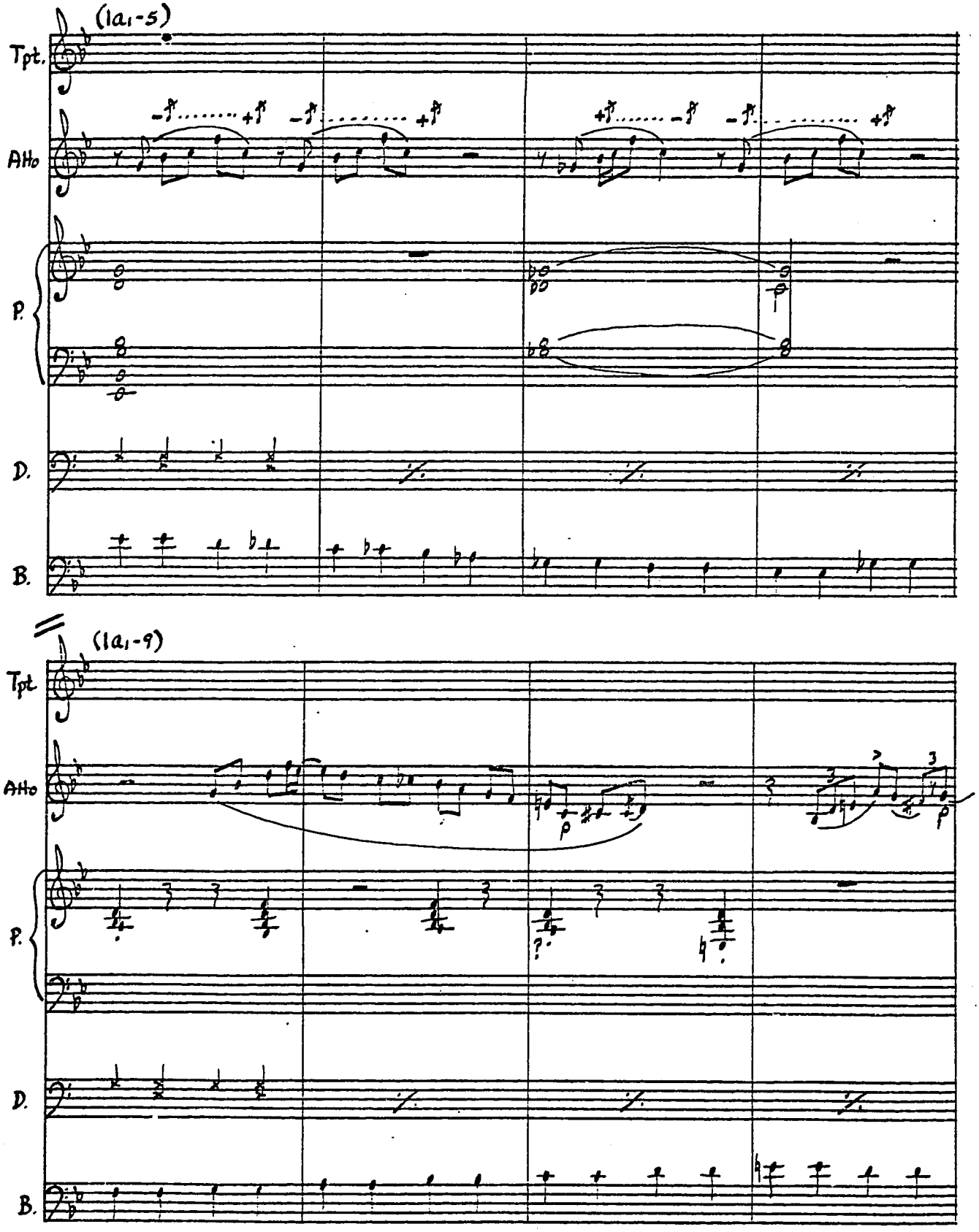
(1a1-5)
Tpt.
Alto
P.
D.
B.
(1a1-9)
Tpt.
Alto
P.
D.
B.

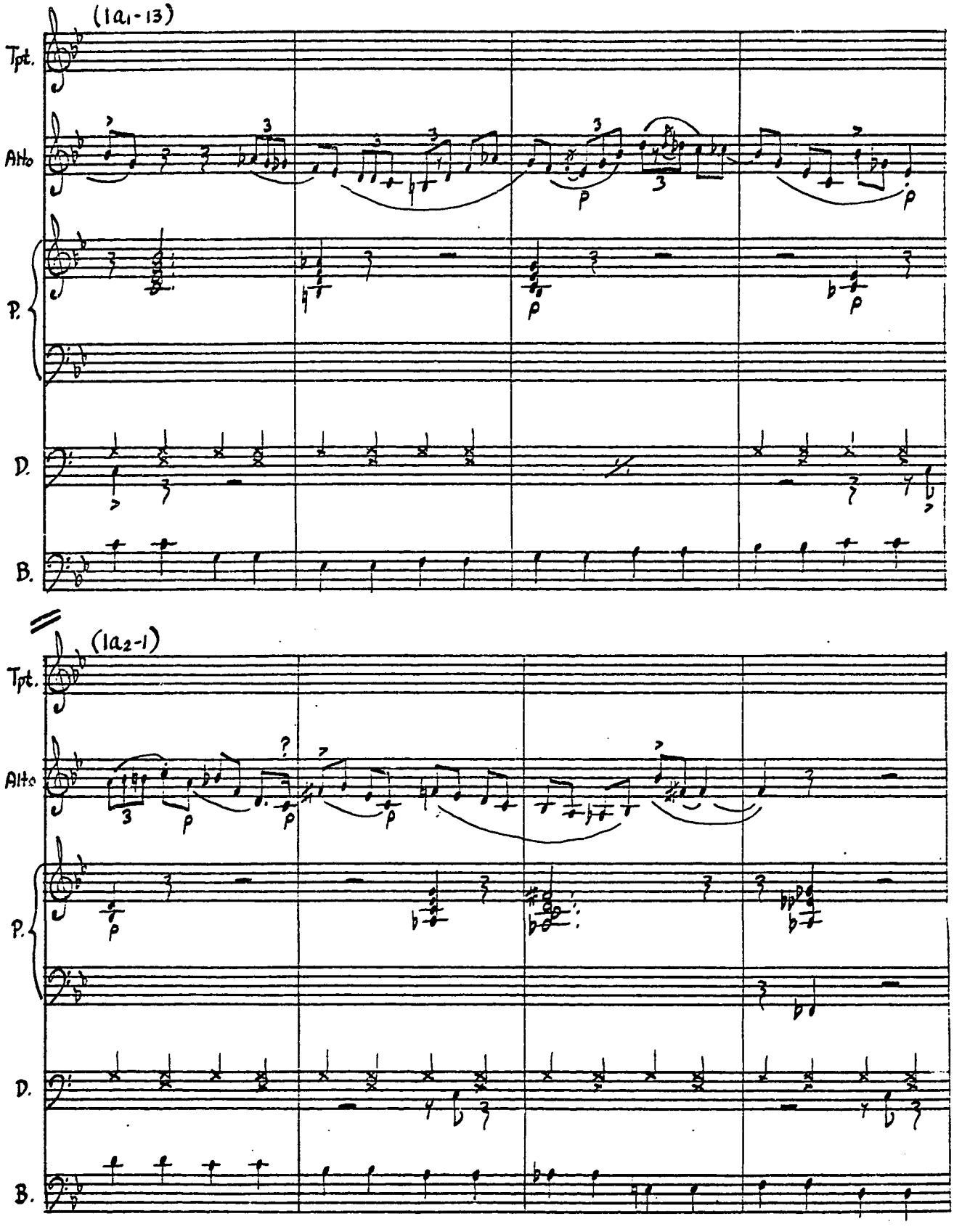
(1a1-13)
Tpt.
Alto
P.
D.
B.
(1a2-1)
Tpt.
Alto
P.
D.
B.

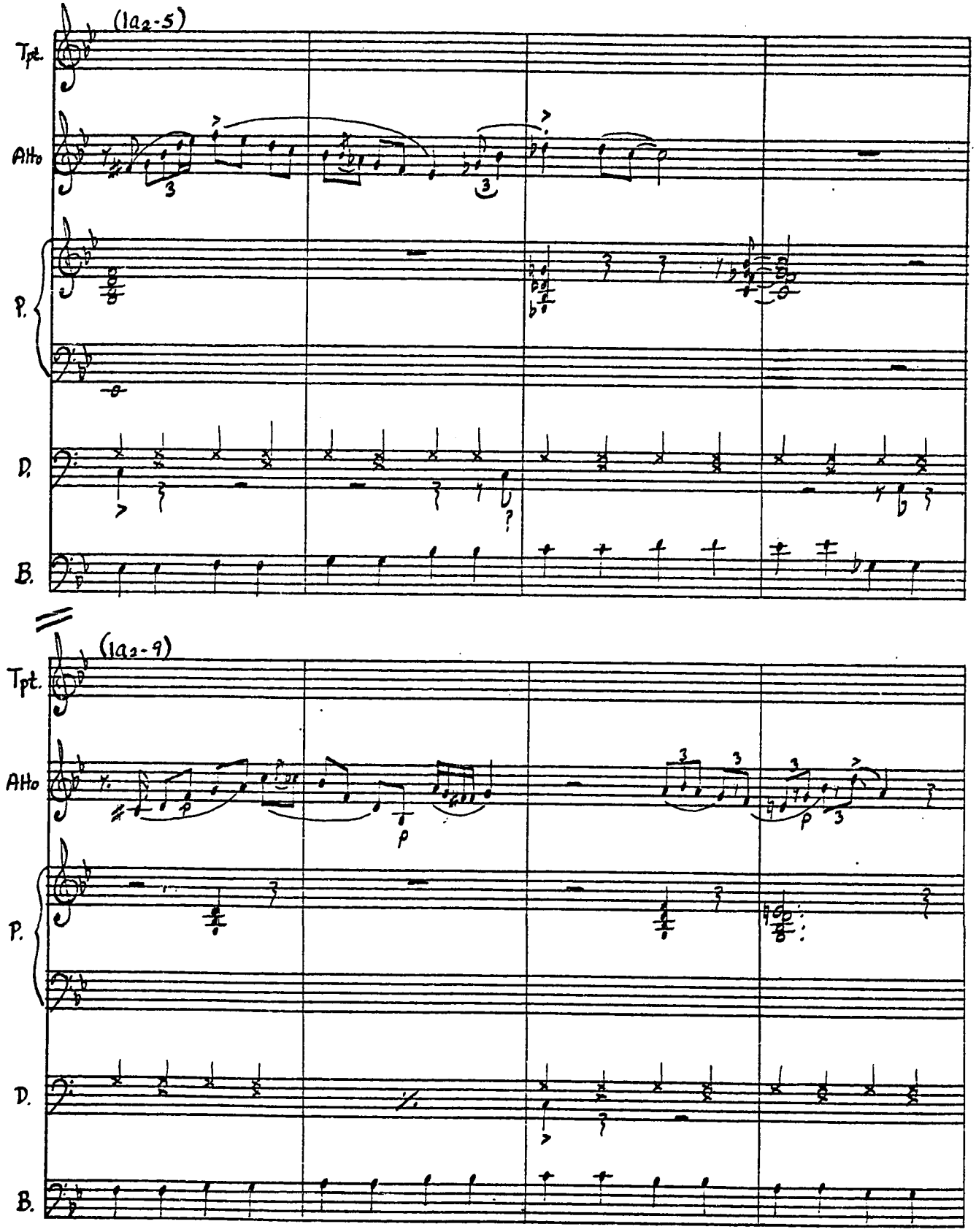
(1a2-5)
Tpt.
Alto
P.
D.
B.
(1a2-9)
Tpt.
Alto
P.
D.
B.

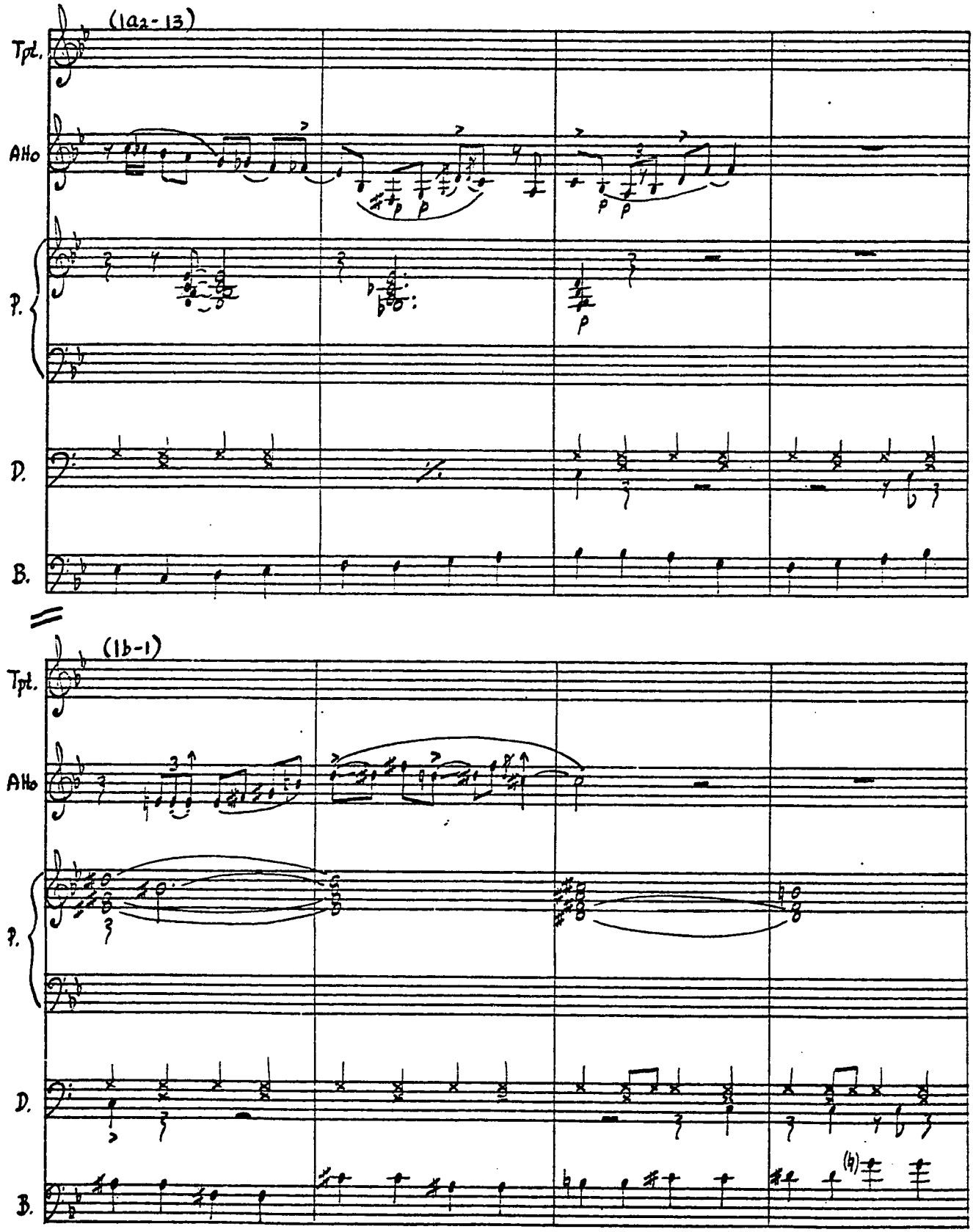
(1a2-13)
Tpt.
Alto
P.
D.
B.
(1b-1)
Tpt.
Alto
P.
D.
B.

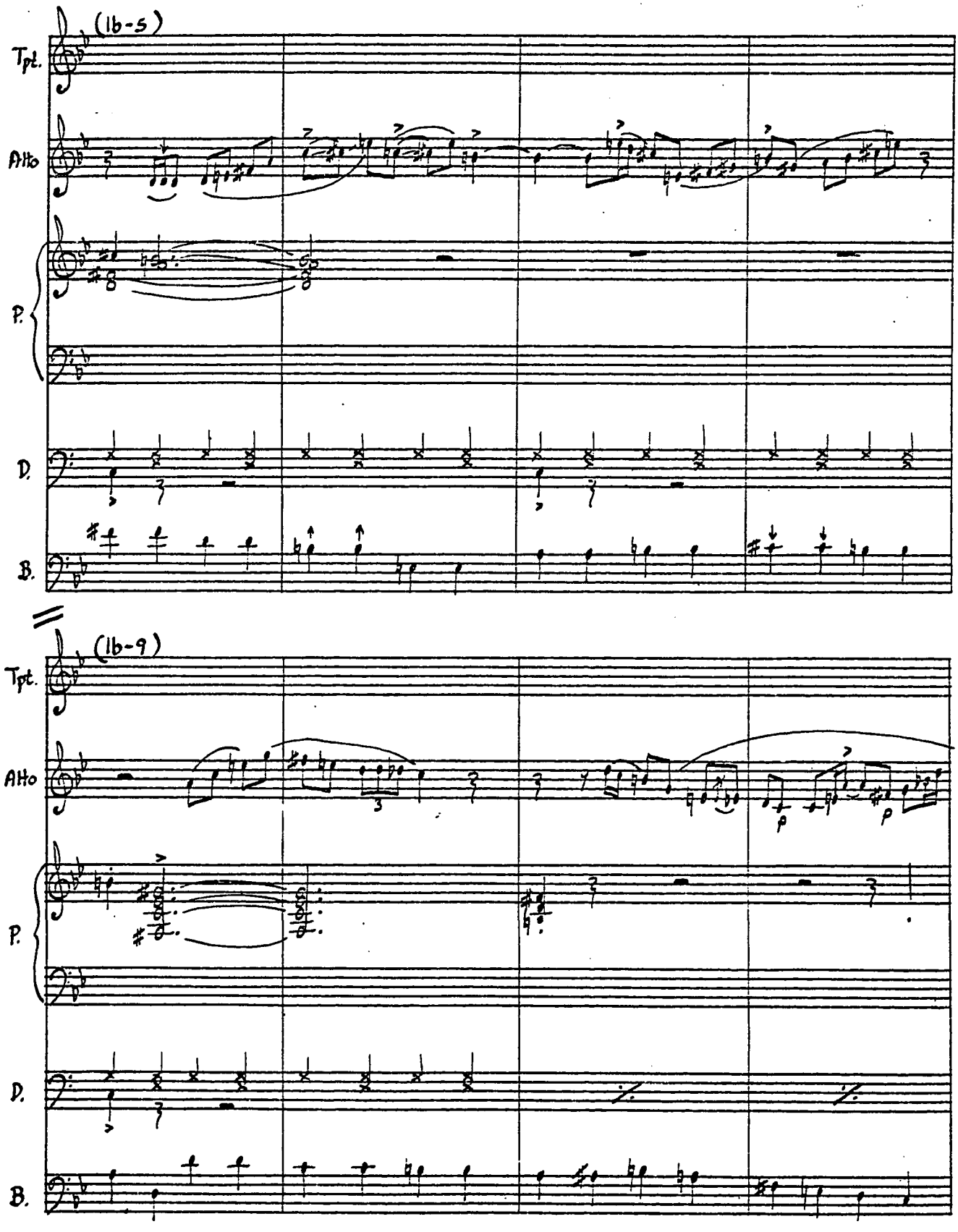
(1b-5)
Tpt.
Alto
P.
D.
B.
(1b-9)
Tpt.
Alto
P.
D.
B.
p
p

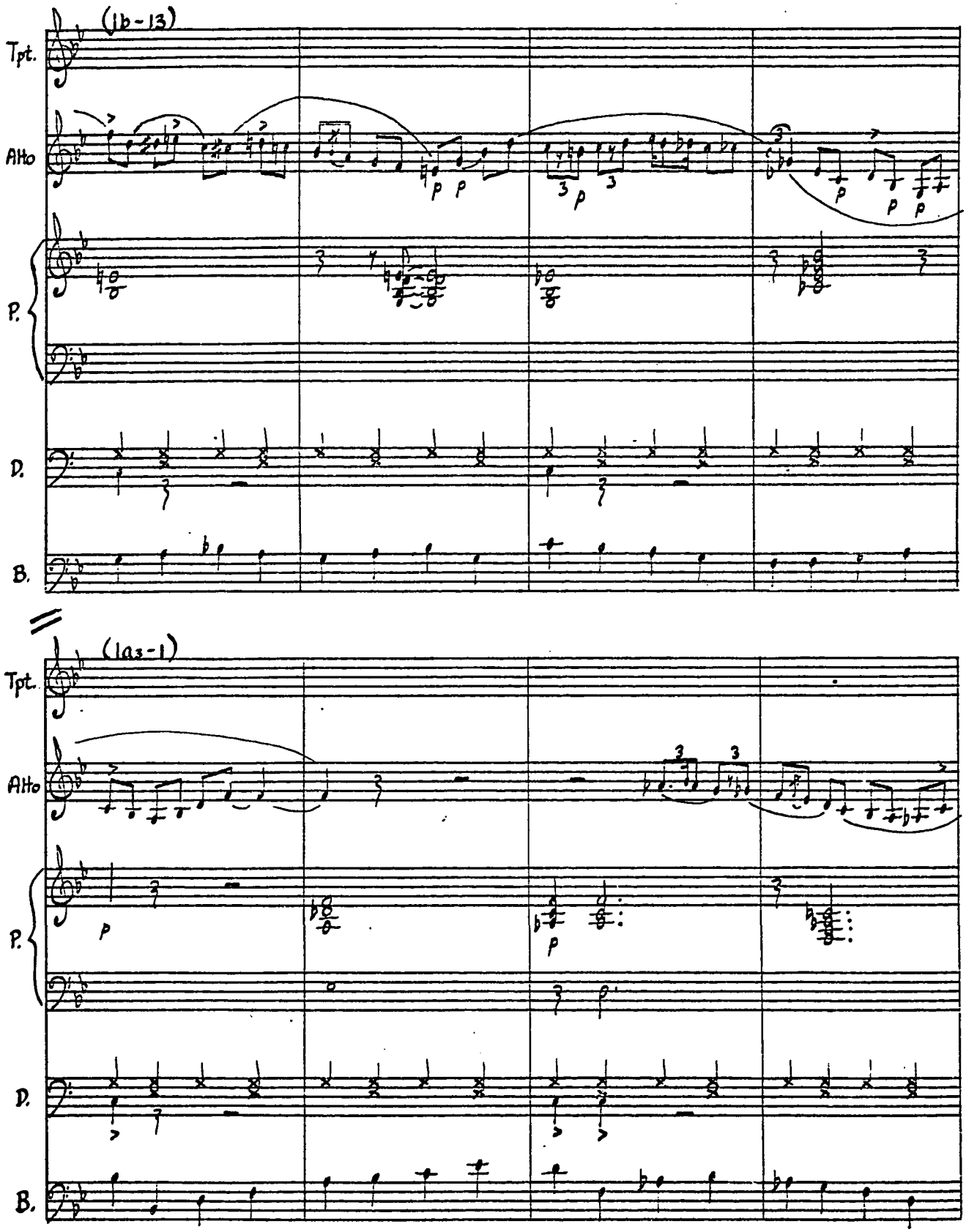
(1b-13)
Tpt.
Alto
P.
D.
B.
(1a3-1)
Tpt.
Alto
P.
D.
B.

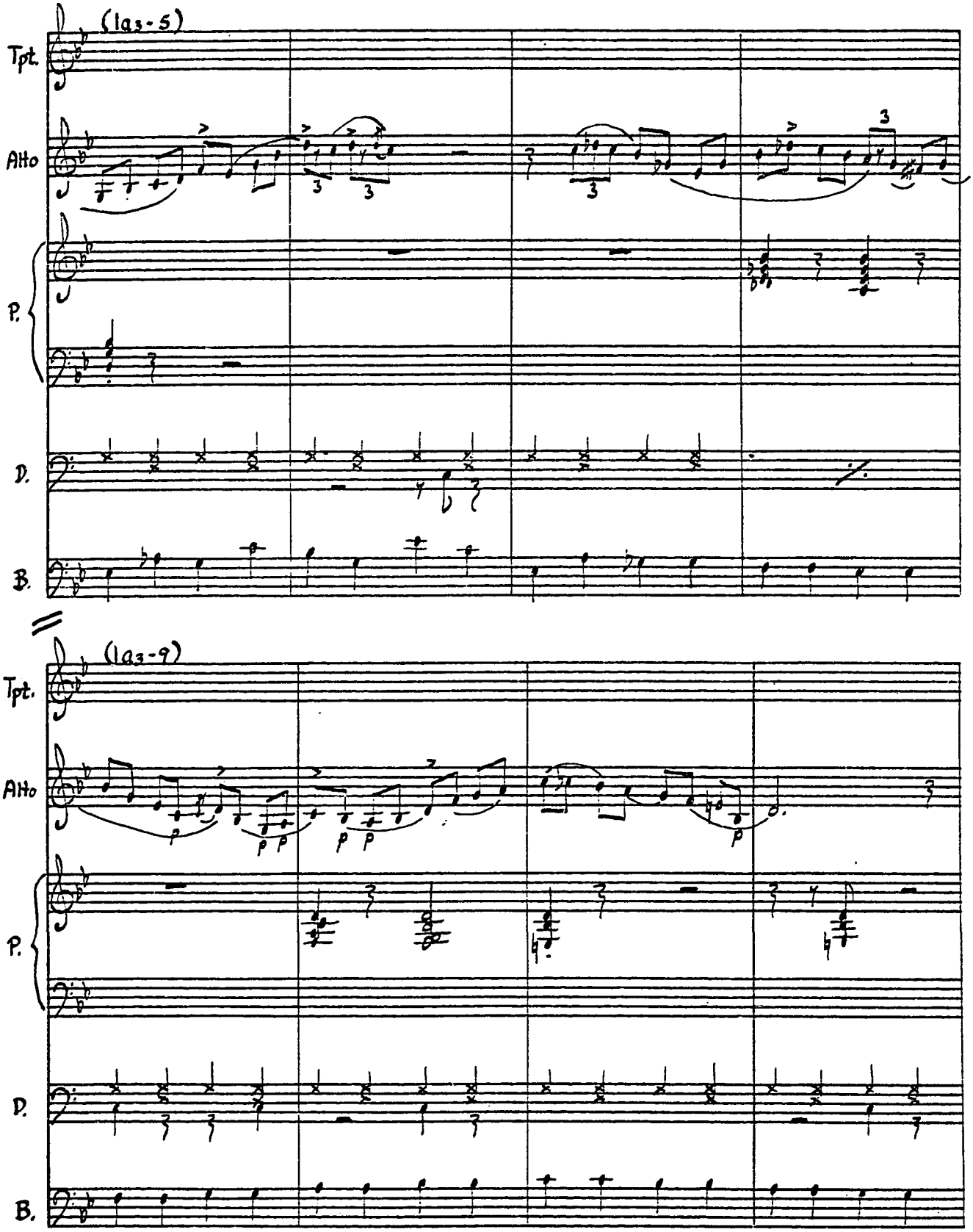
(1a3-5)
Tpt.
Alto
P.
D.
B.
(1a3-9)
Tpt.
Alto
P.
D.
B.

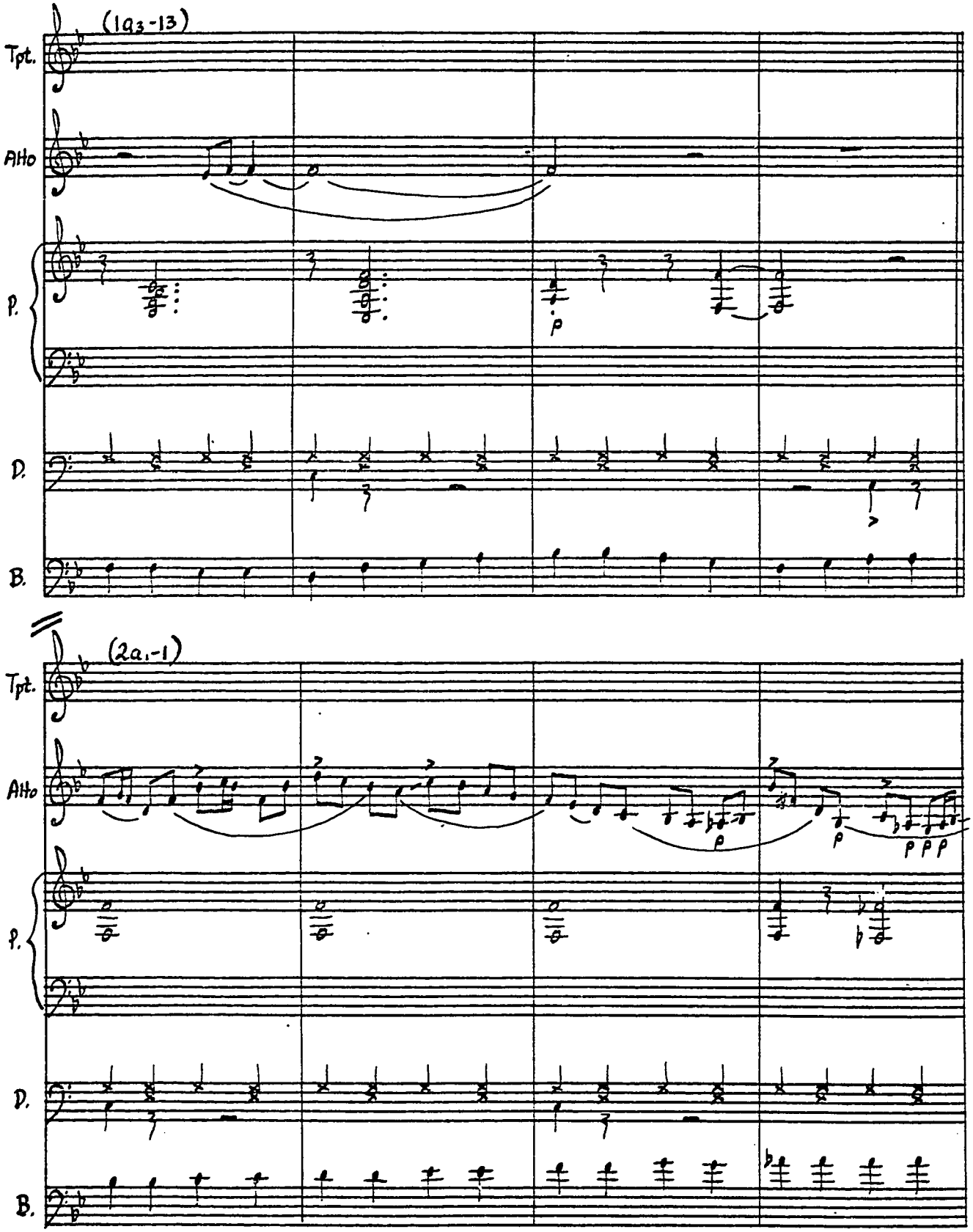
(1a3-13)
Tpt.
Alto
P.
D.
B.
p
(2a1-1)
Tpt.
Alto
P.
D.
B.
p
p
p p p

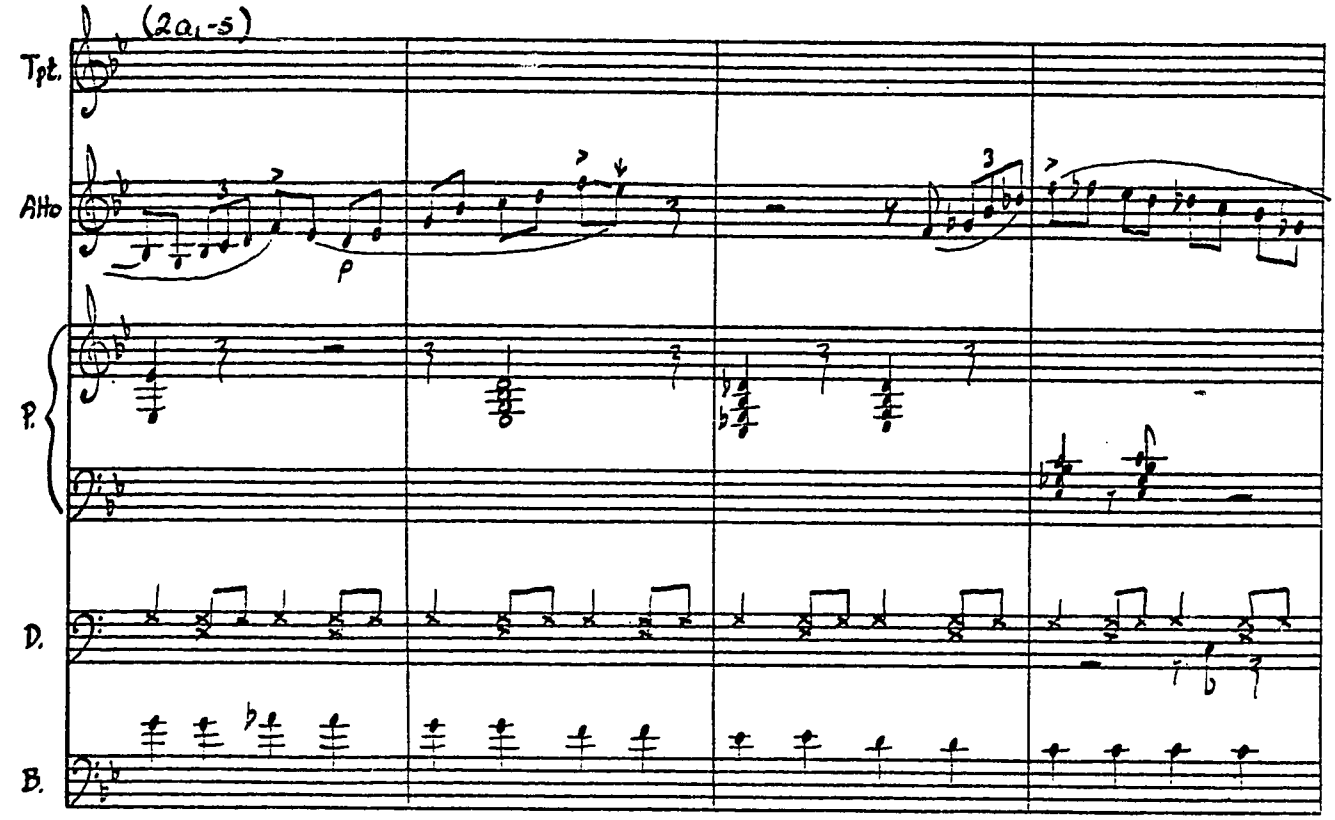
(2a,-5)
Tpt.
Alto
P.
D.
B.
p

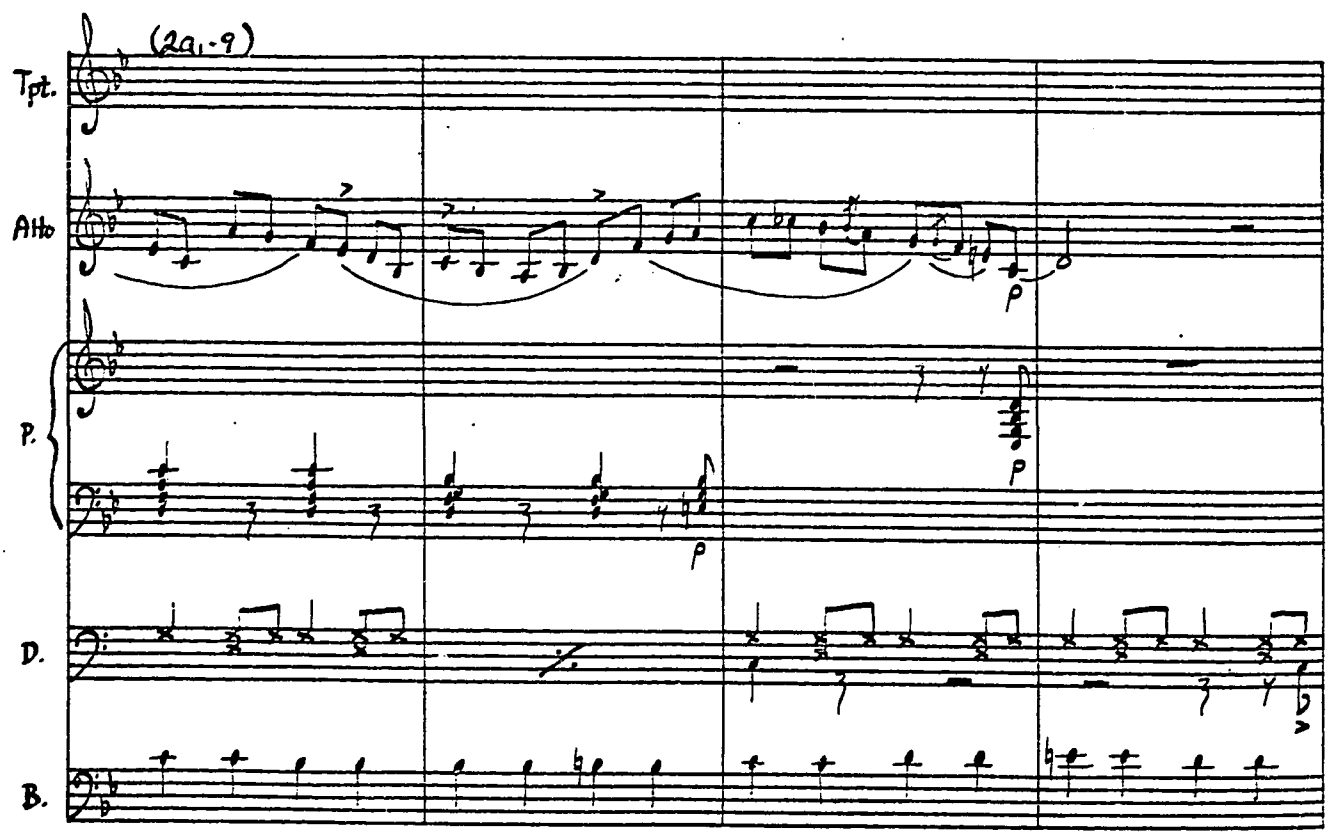
(2a,-9)
Tpt.
Alto
P.
D.
B.
p
p
p

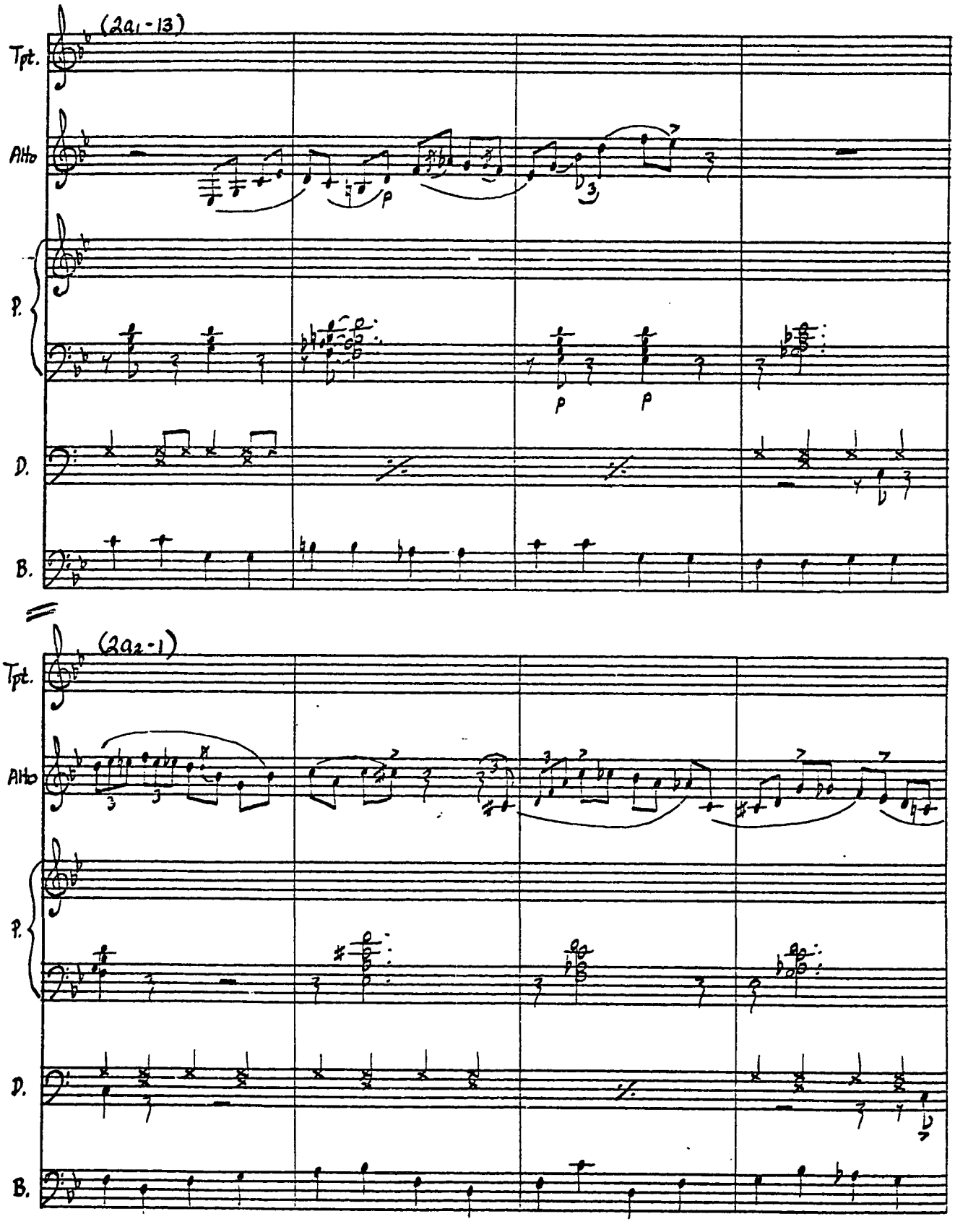
(2a1 - 13)
Tpt.
Alto
P.
D.
B.
p
p
p
(2a2 - 1)
Tpt.
Alto
P.
D.
B.

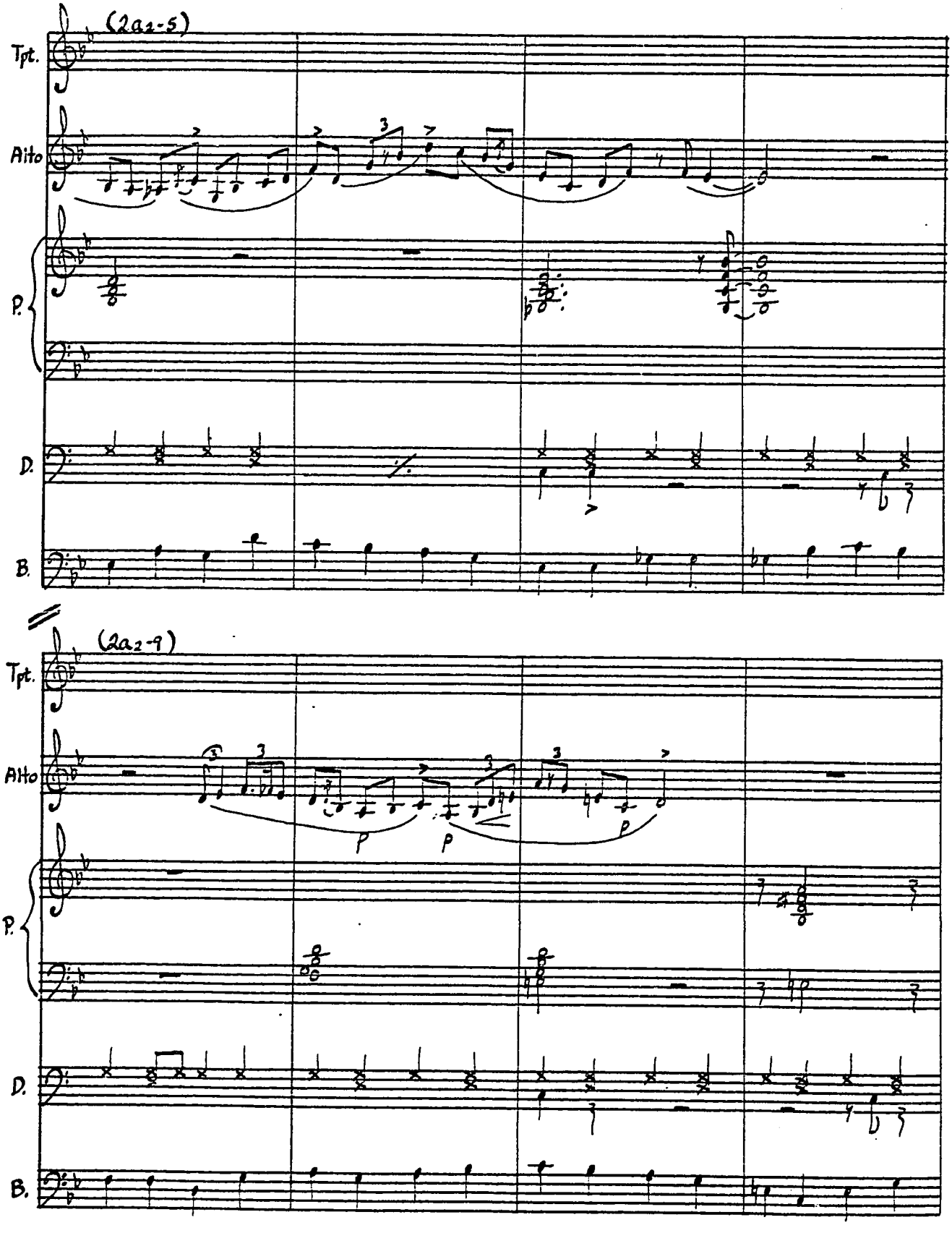
(2a2-5)
Tpt.
Alto
P.
D.
B.
(2a2-9)
Tpt.
Alto
P.
D.
B.
p
p
p

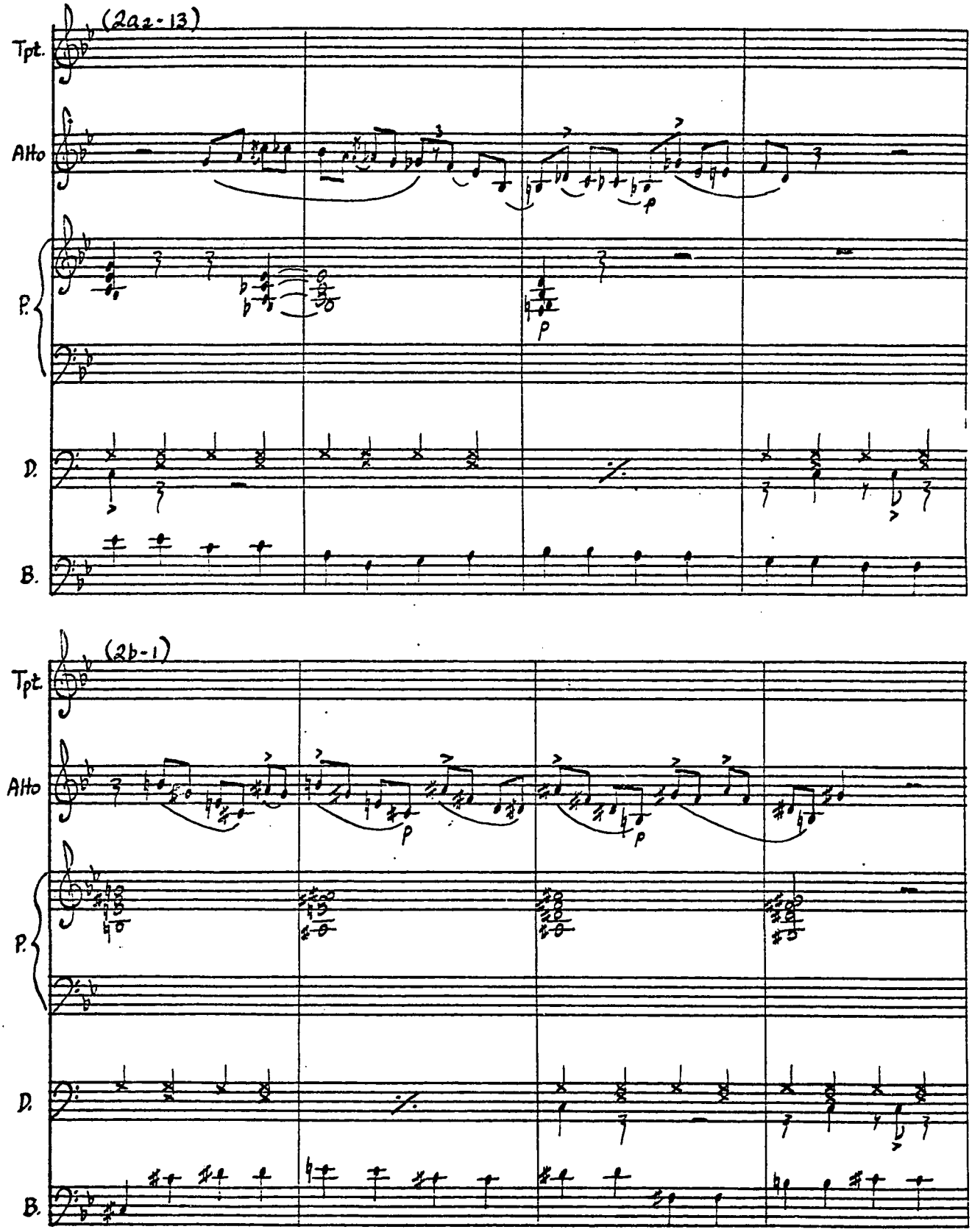
(2a2-13)
Tpt.
Alto
P.
D.
B.
(2b-1)
Tpt.
Alto
P.
D.
B.

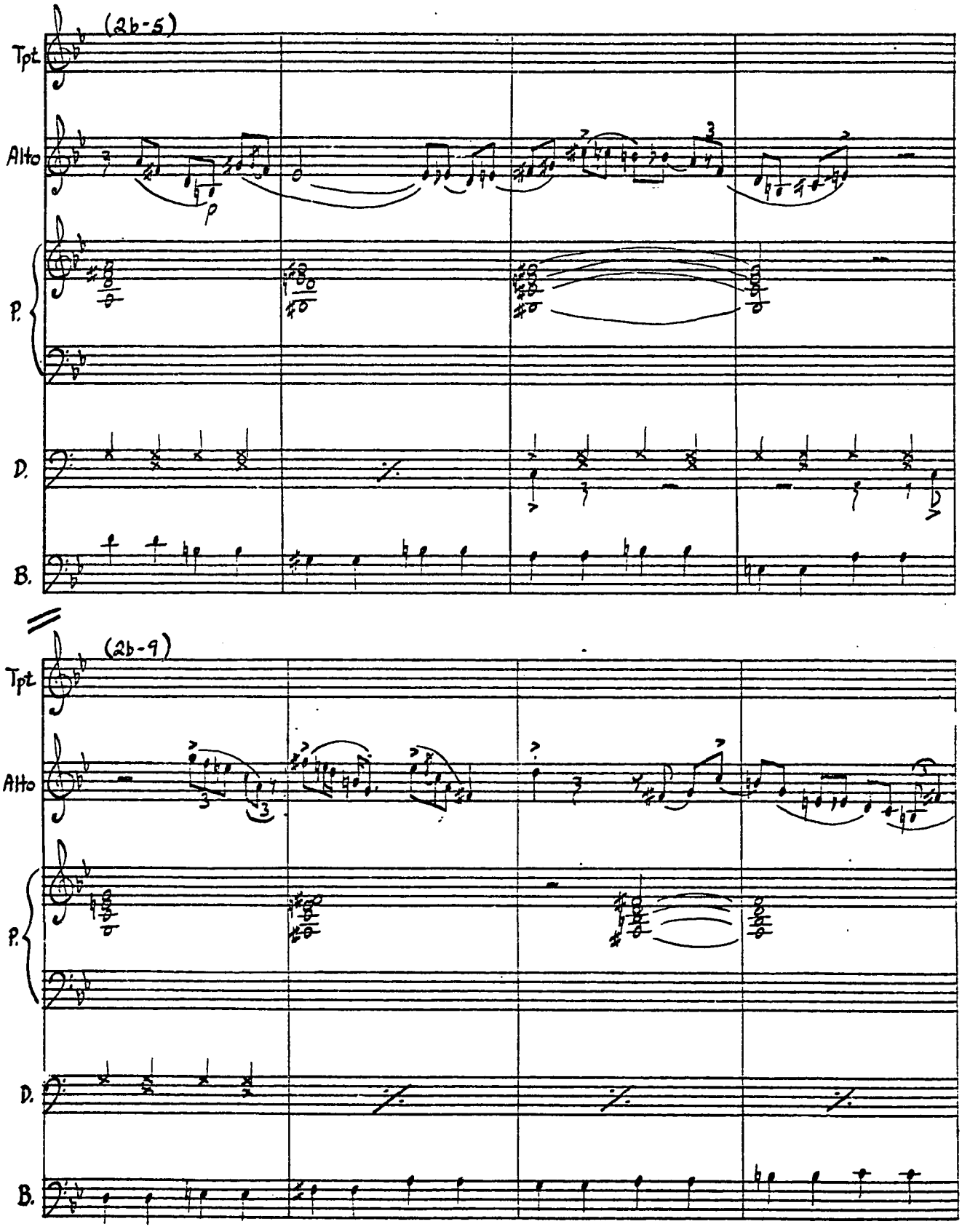
(2b-5)
Tpt.
Alto
p
P.
D.
B.
(2b-9)
Tpt.
Alto
P.
D.
B.

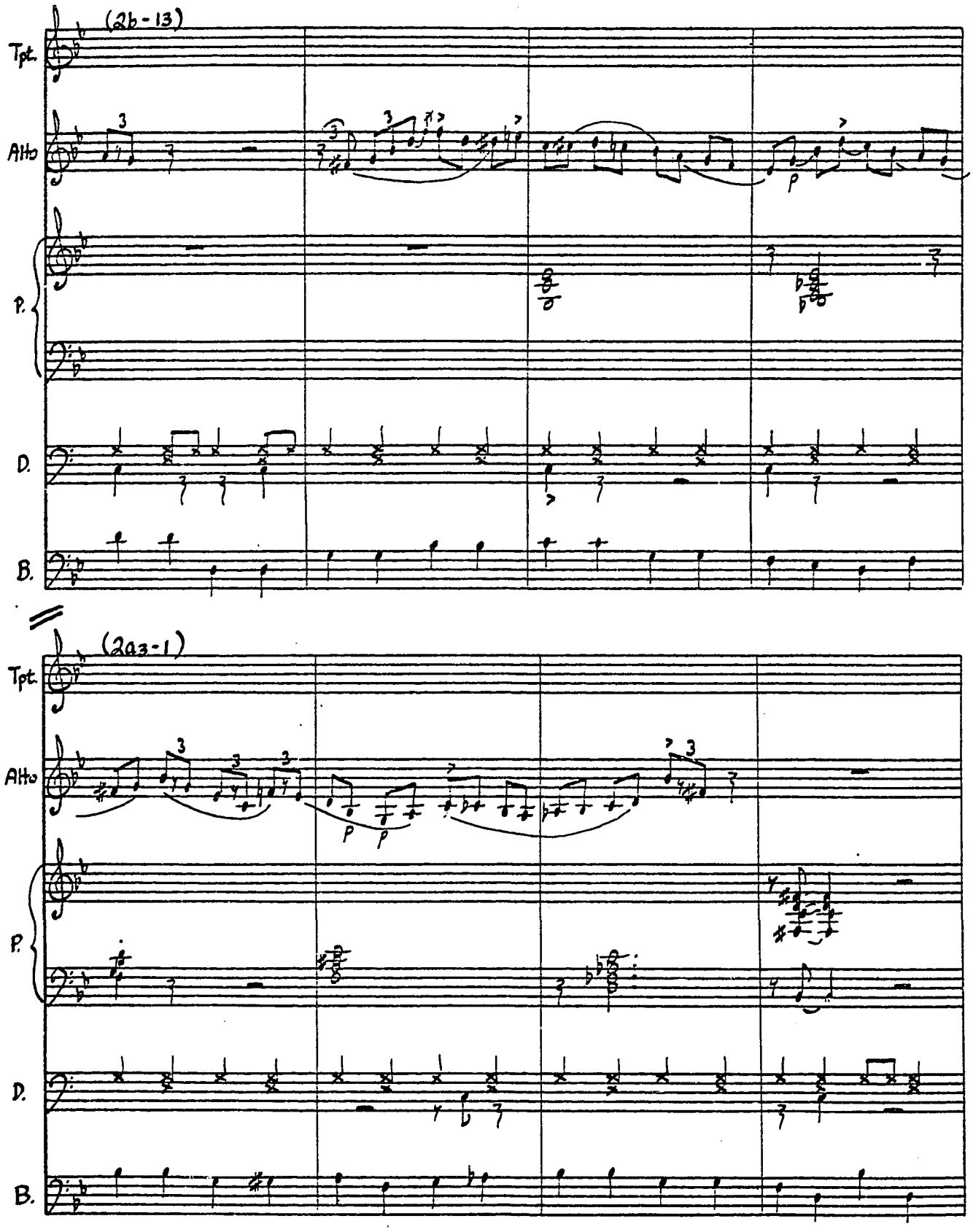
(2b-13)
Tpt.
Alto
P.
D.
B.
(2a3-1)
Tpt.
Alto
P.
D.
B.

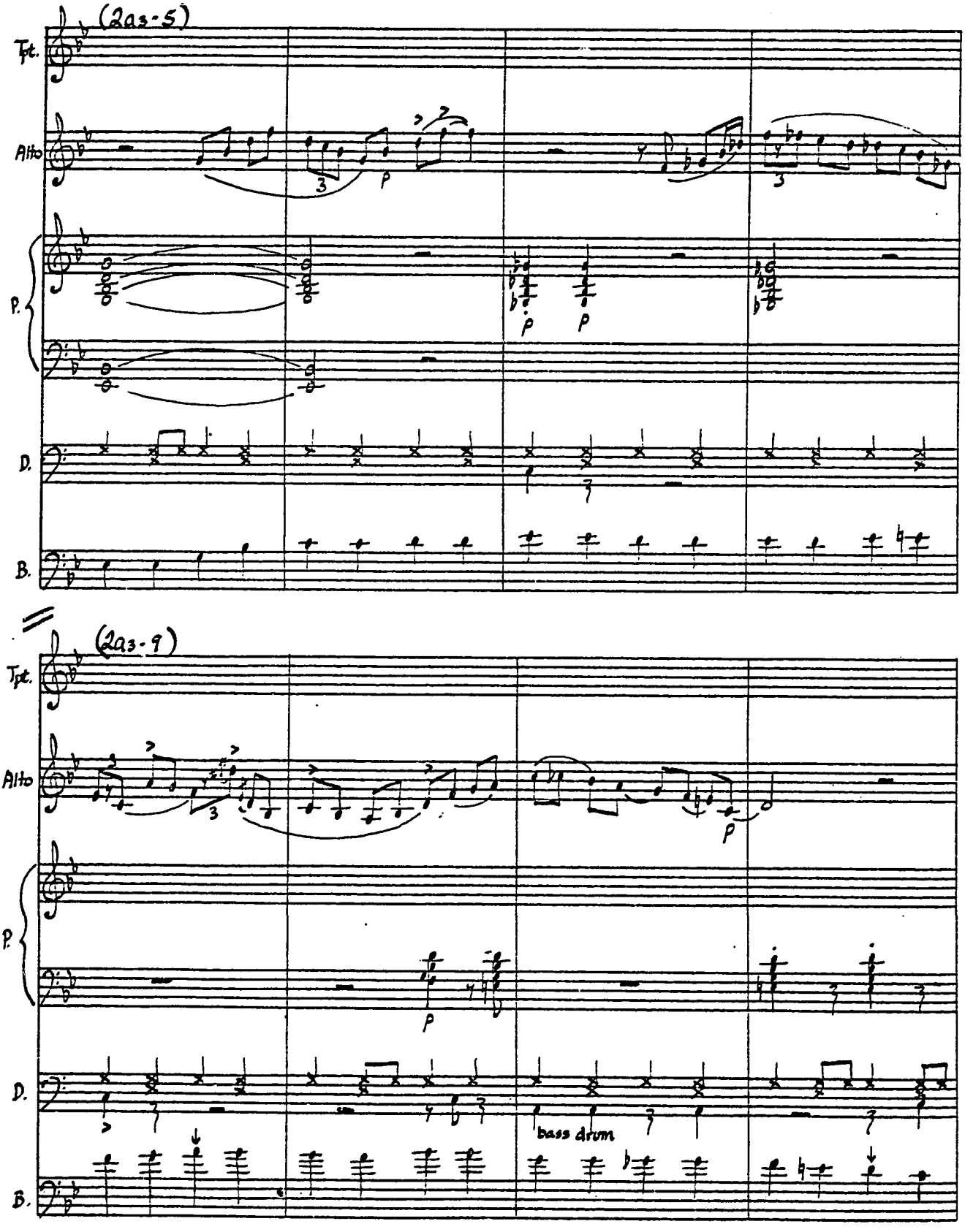
(2a3-5)
Tpt.
Alto
P.
D.
B.
(2a3-9)
Tpt.
Alto
P.
D.
B.
bass drum

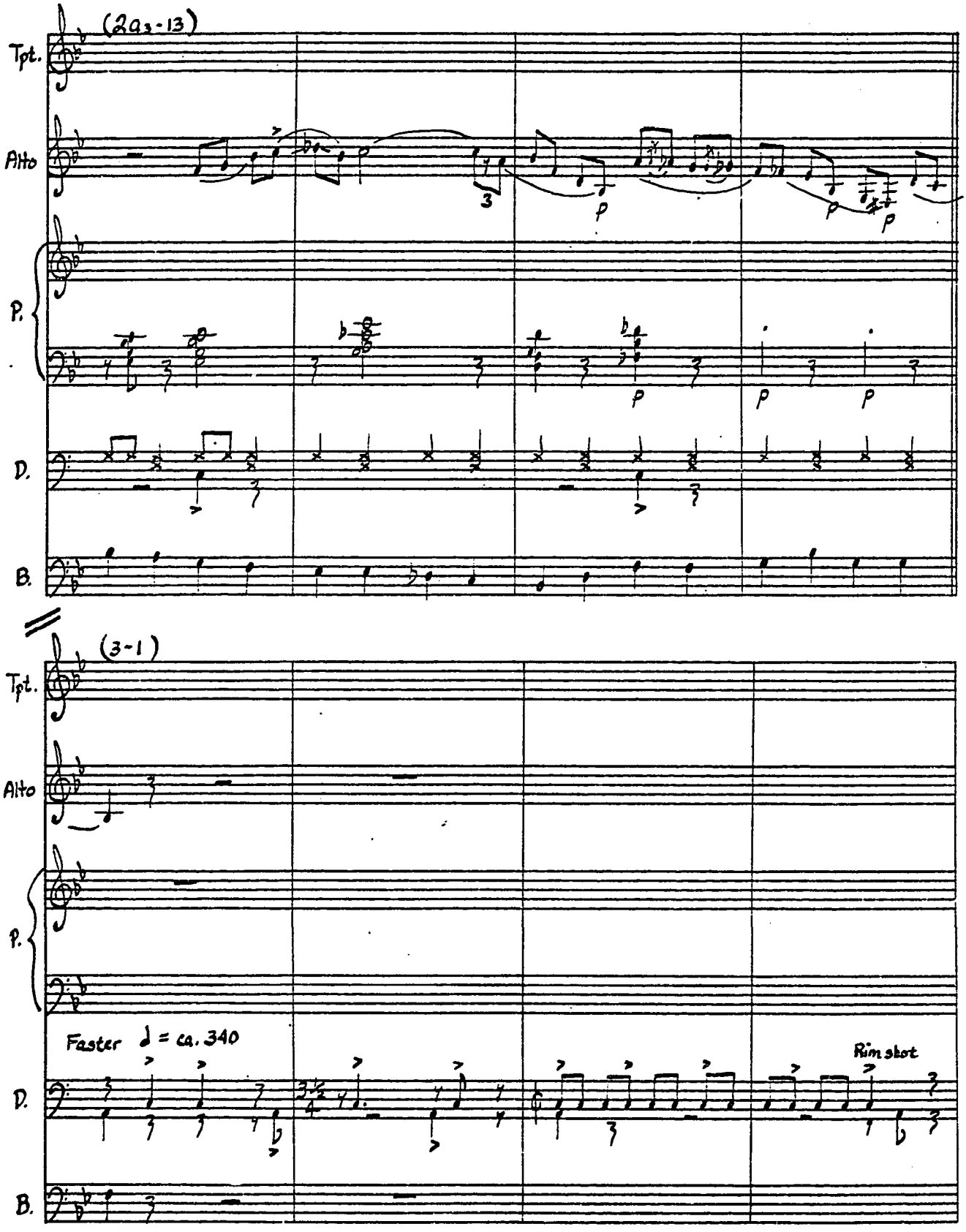
(2a2-13)
Tpt.
Alto
P.
D.
B.
p
(3-1)
Faster ♩ = ca. 340
Rim shot

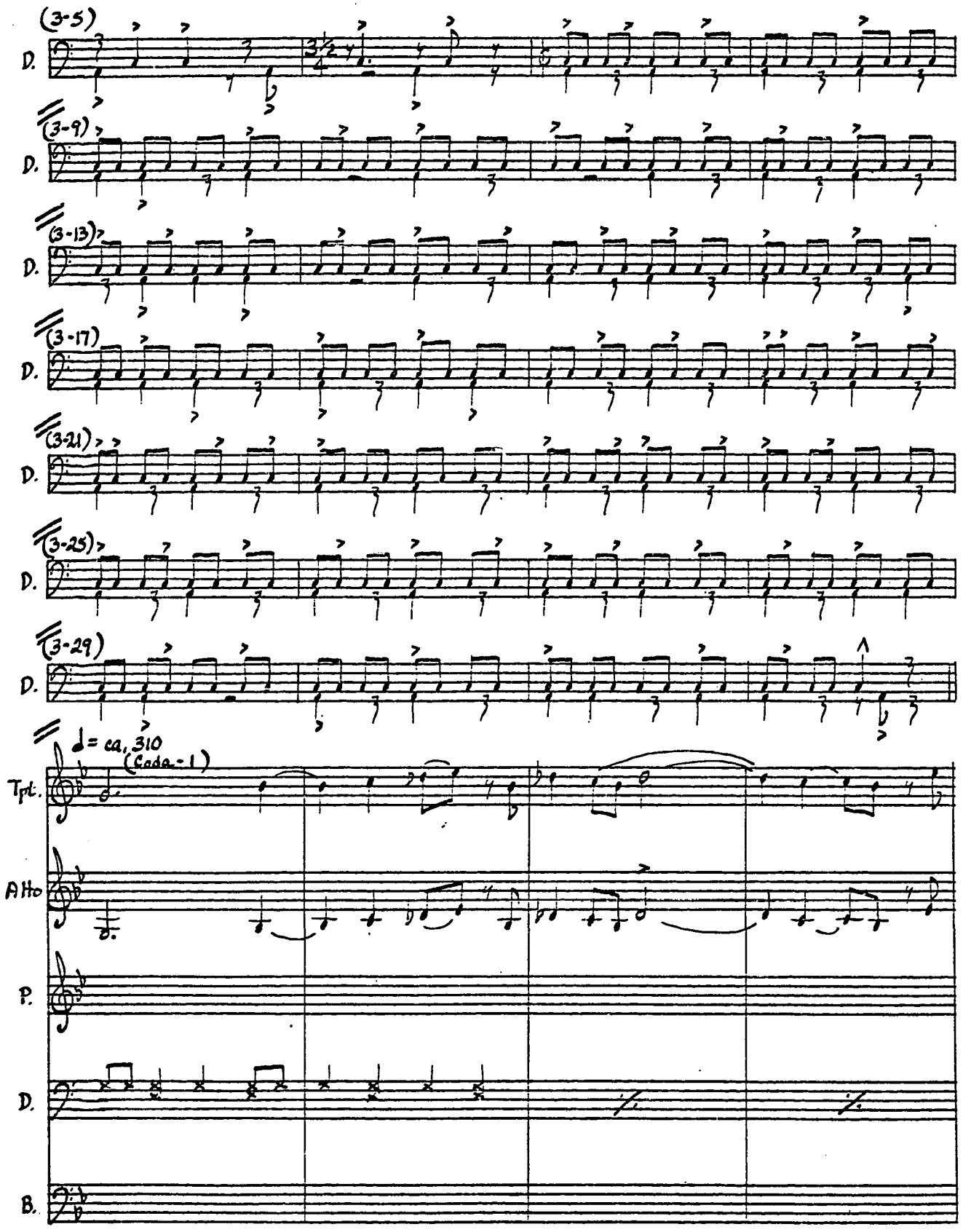
(3-5)
D.
(3-9)
D.
(3-13)
D.
(3-17)
D.
(3-21)
D.
(3-25)
D.
(3-29)
D.
♩= ca. 310
(Coda-1)
Tpt.
A Ho
P.
D.
B.

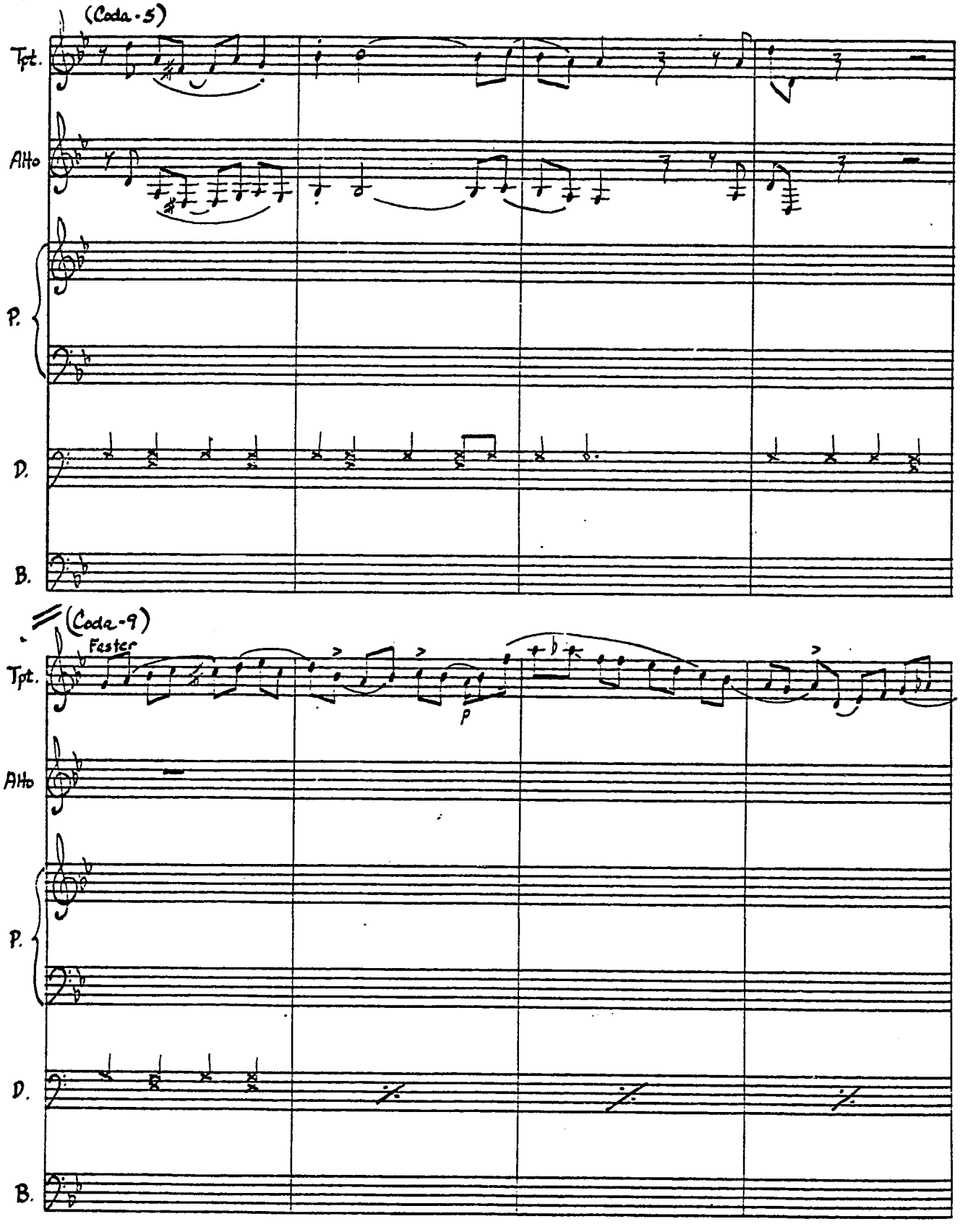
(Coda-5)
Tpt.
Alto
P.
D.
B.
(Coda-9)
Faster
p
Tpt.
Alto
P.
D.
B.

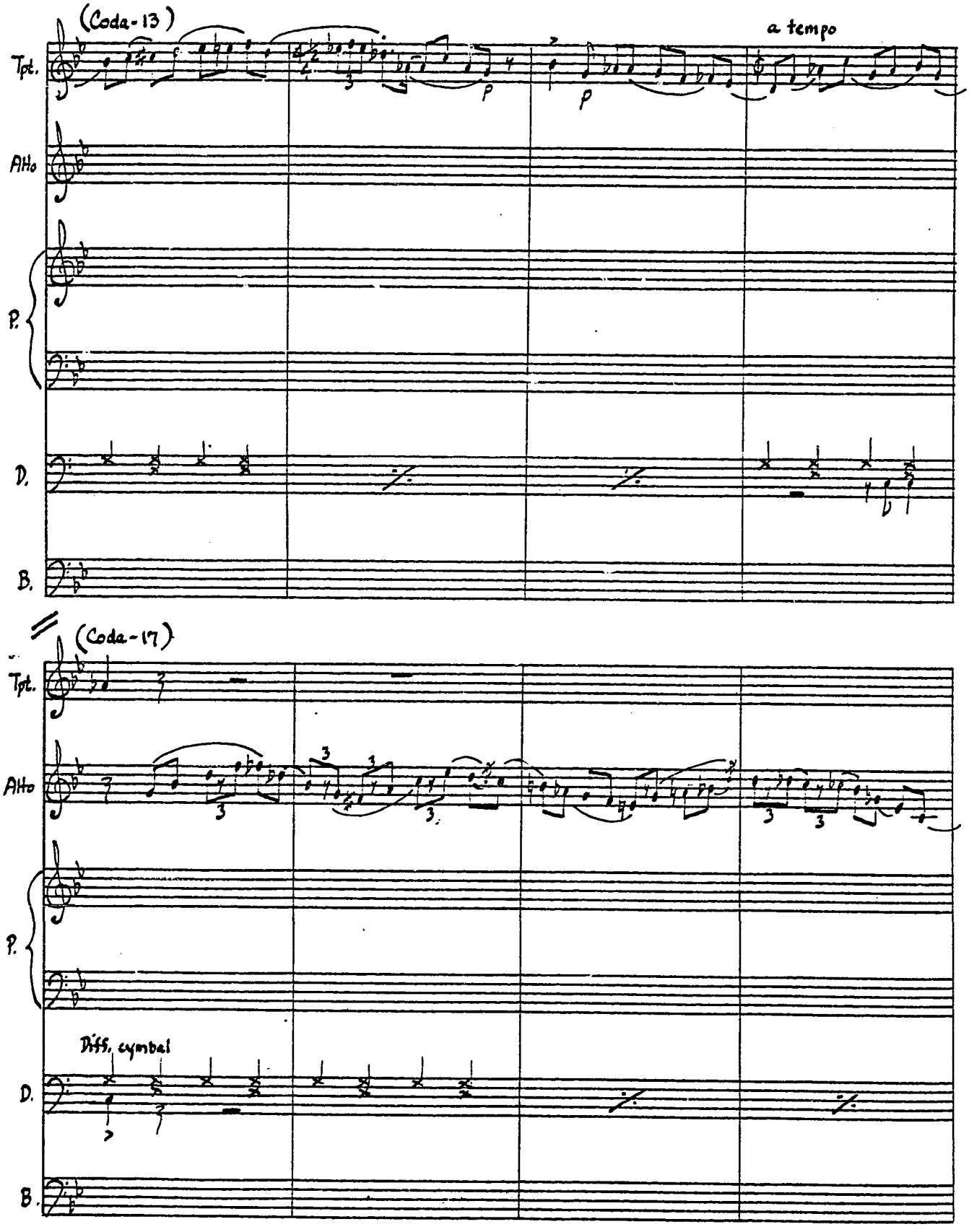
(Coda-13)
a tempo
Tpt.
Alto
P.
D.
B.
p
p
(Coda-17)
Tpt.
Alto
P.
Diff. cymbal
D.
B.

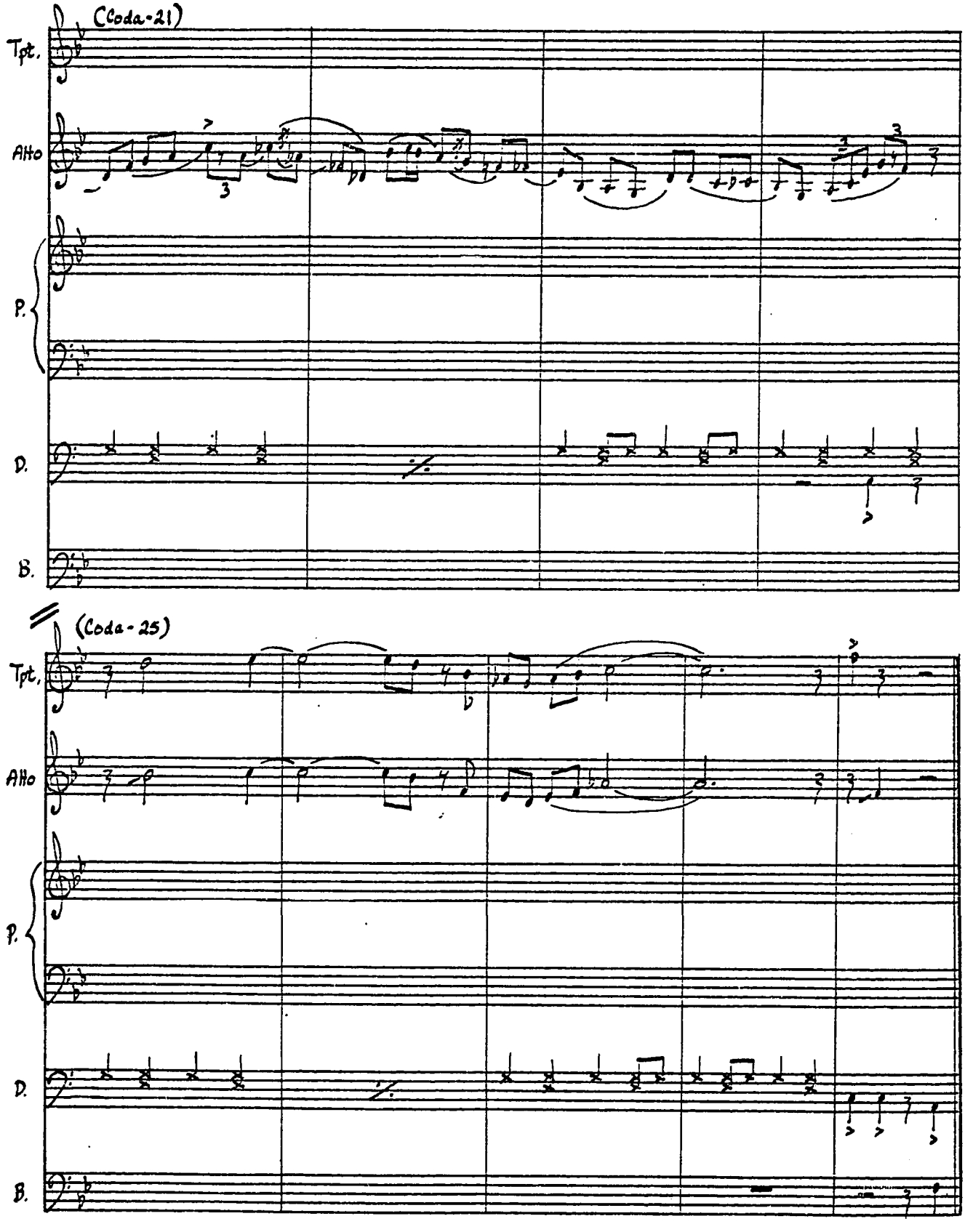
(Coda-21)
Tpt.
Alto
P.
D.
B.
(Coda-25)
Tpt.
Alto
P.
D.
B.

CHEROKEE

4-5/46

Sounds 1206

♩= ca. 290

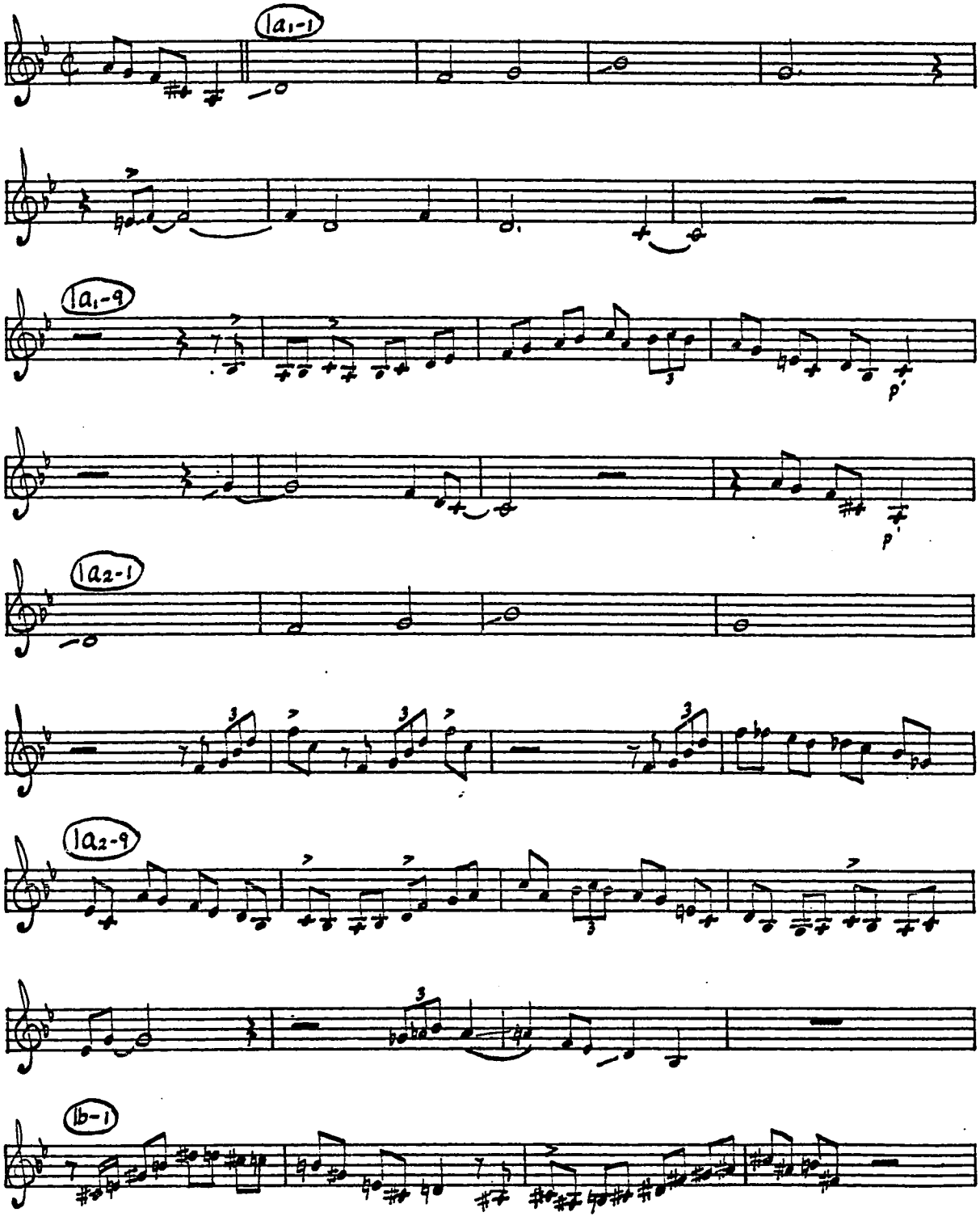

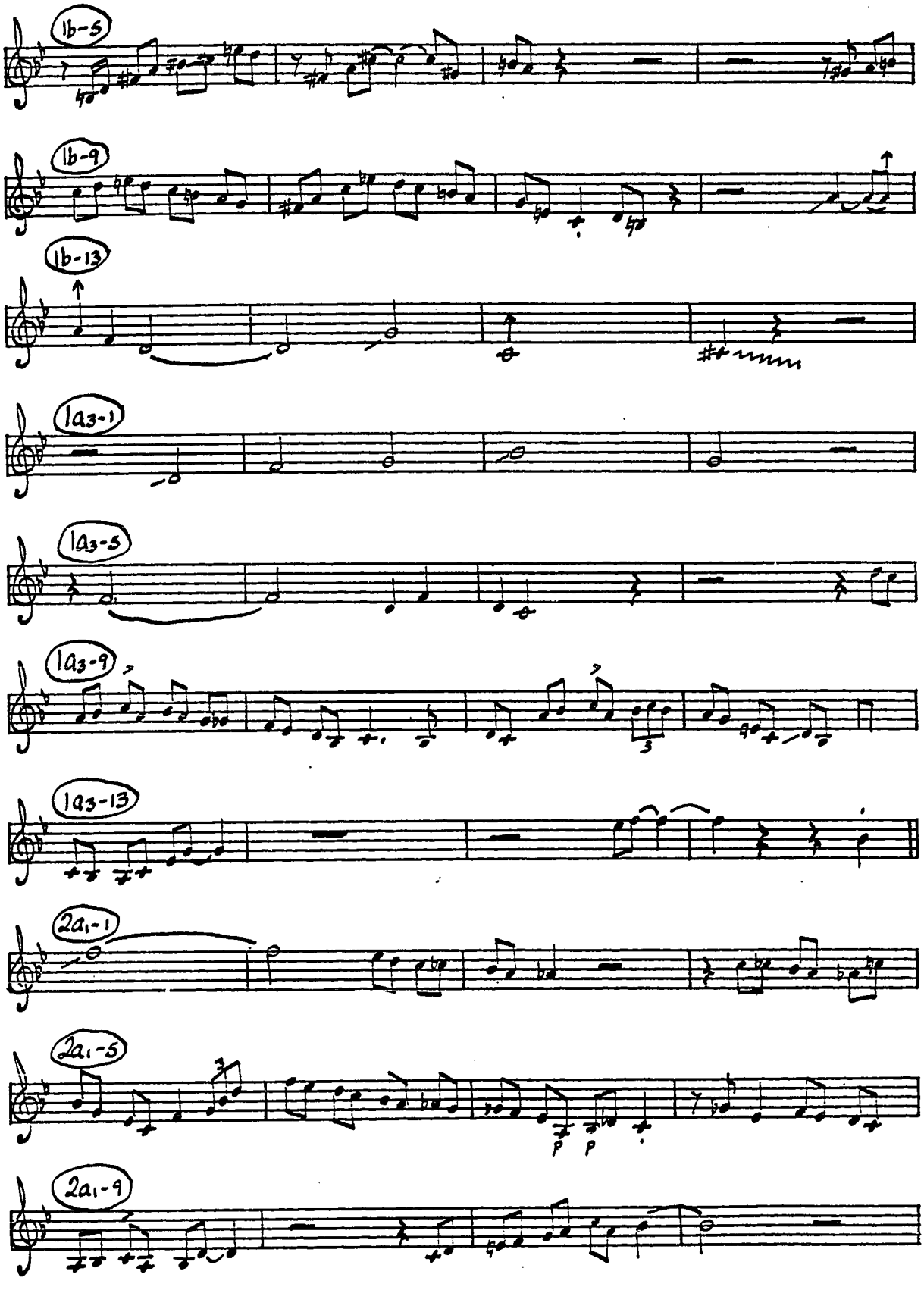
1b-5
1b-9
1b-13
1a3-1
1a3-5
1a3-9
1a3-13
2a1-1
2a1-5
2a1-9

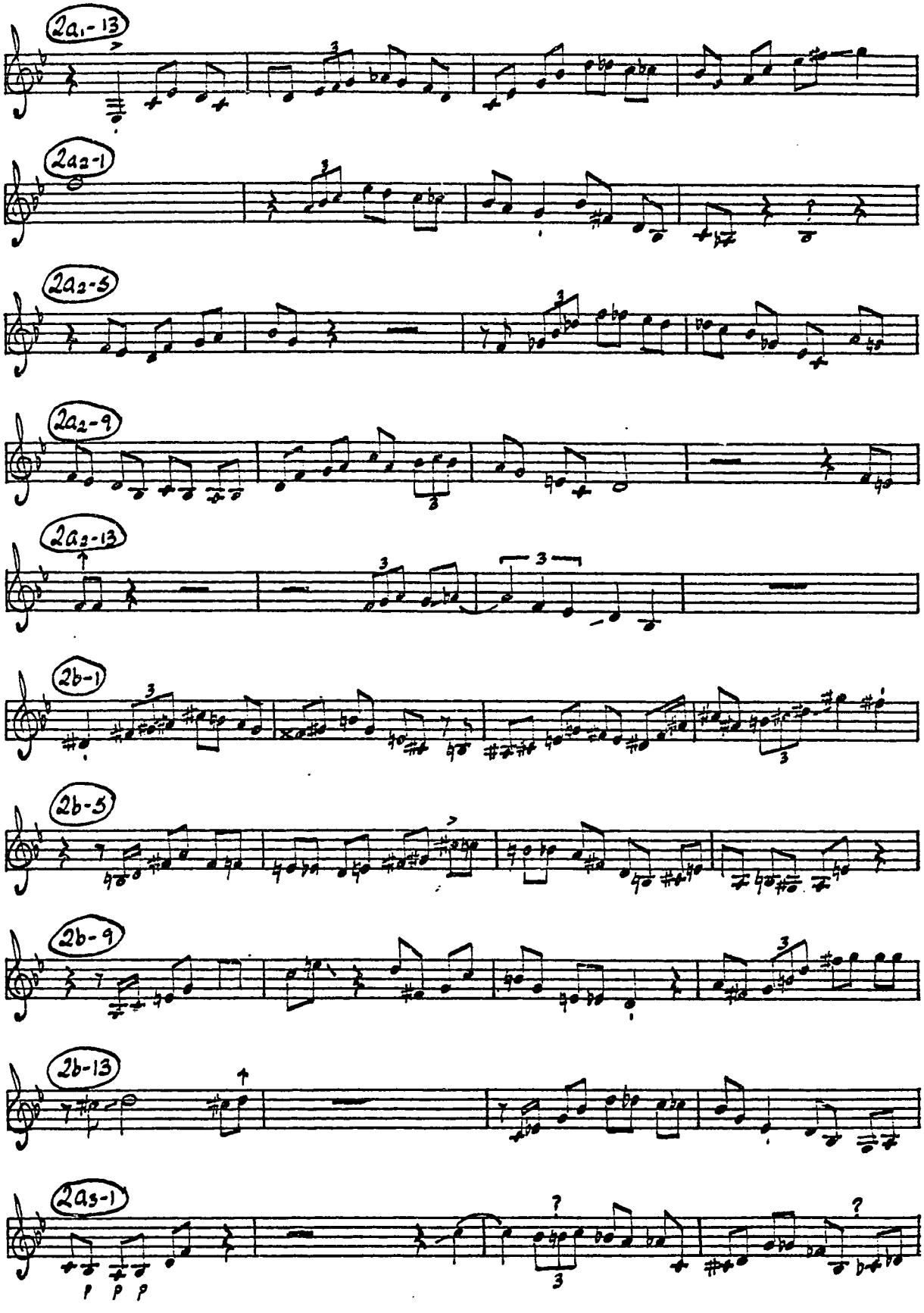
2a1-13
2a2-1
2a2-5
2a2-9
2a2-13
2b-1
2b-5
2b-9
2b-13
2a3-1

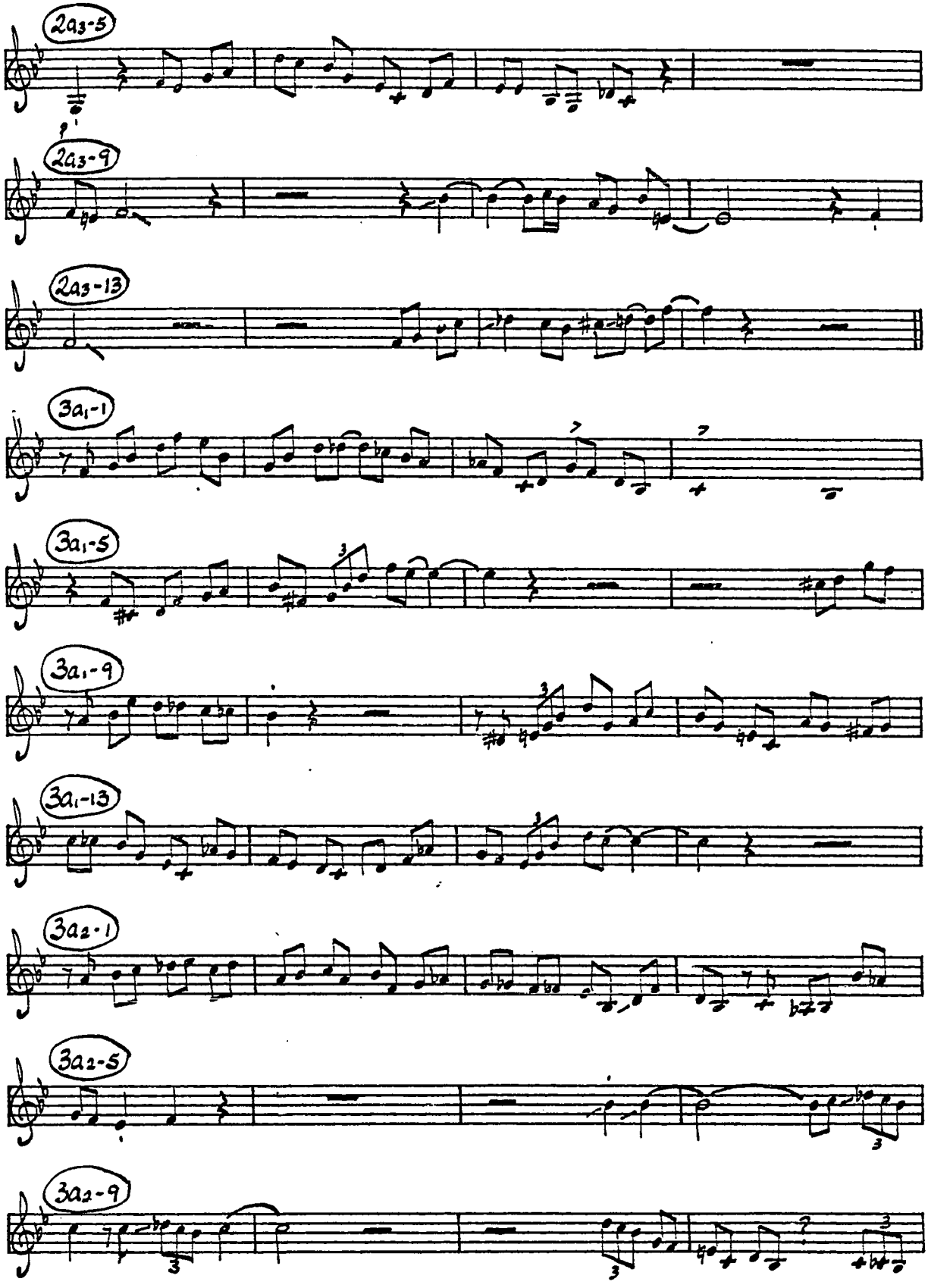
2a3-5
2a3-9
2a3-13
3a1-1
3a1-5
3a1-9
3a1-13
3a2-1
3a2-5
3a2-9

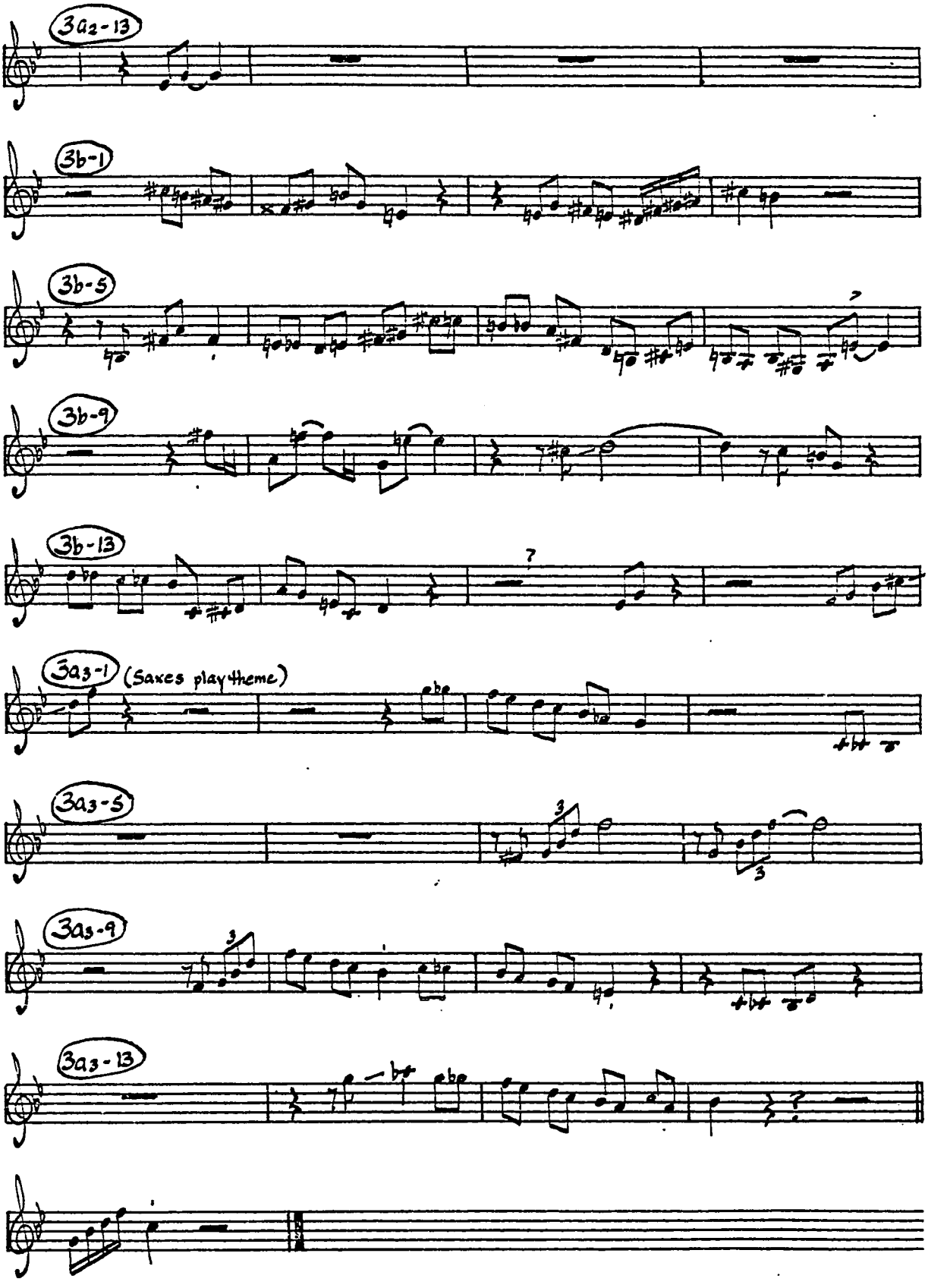
3a2-13
3b-1
3b-5
3b-9
3b-13
3a3-1
(Saxes play theme)
3a3-5
3a3-9
3a3-13

Koko

12/24/49

Hot Club de Lyon, others

♩ = ca. 355

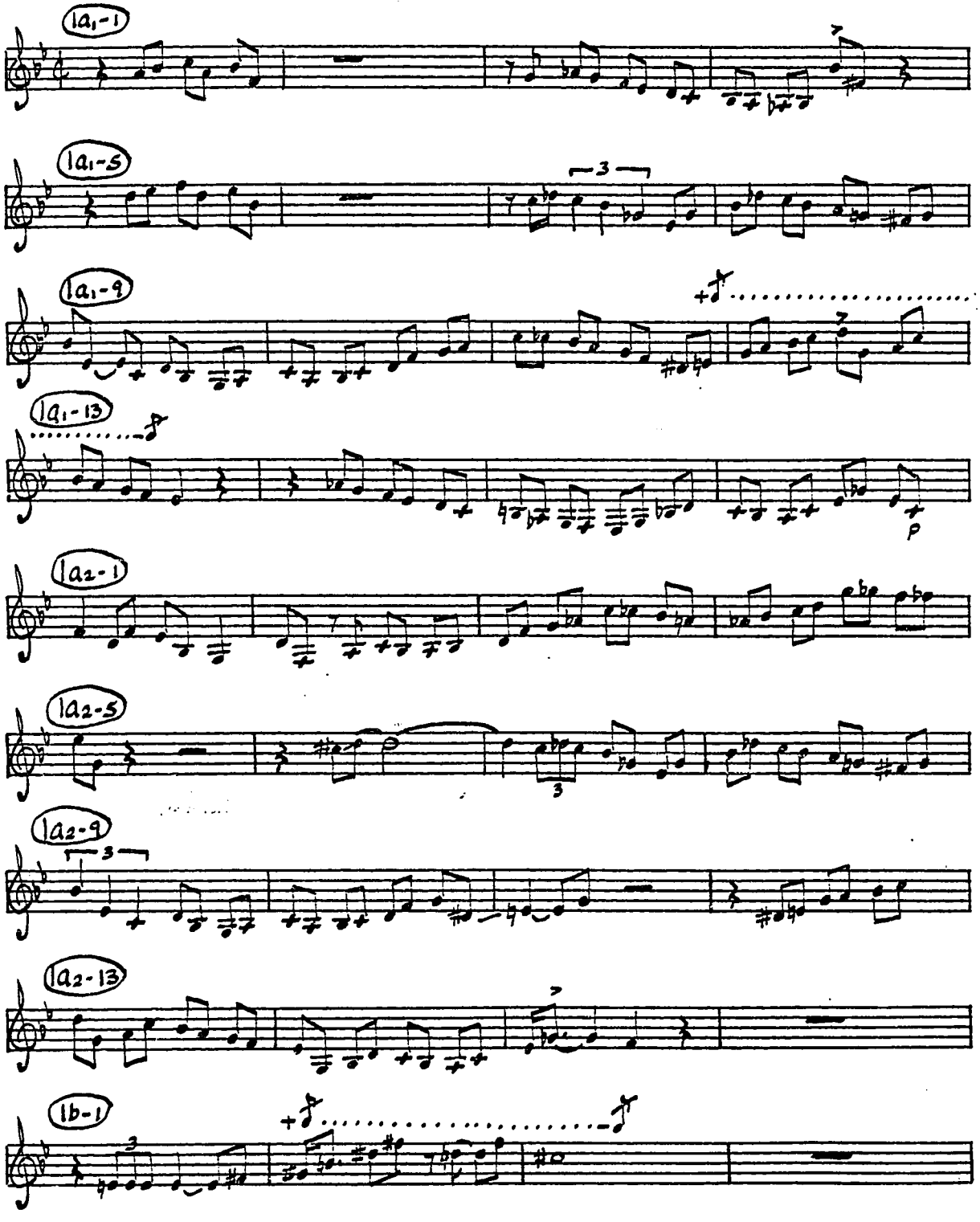

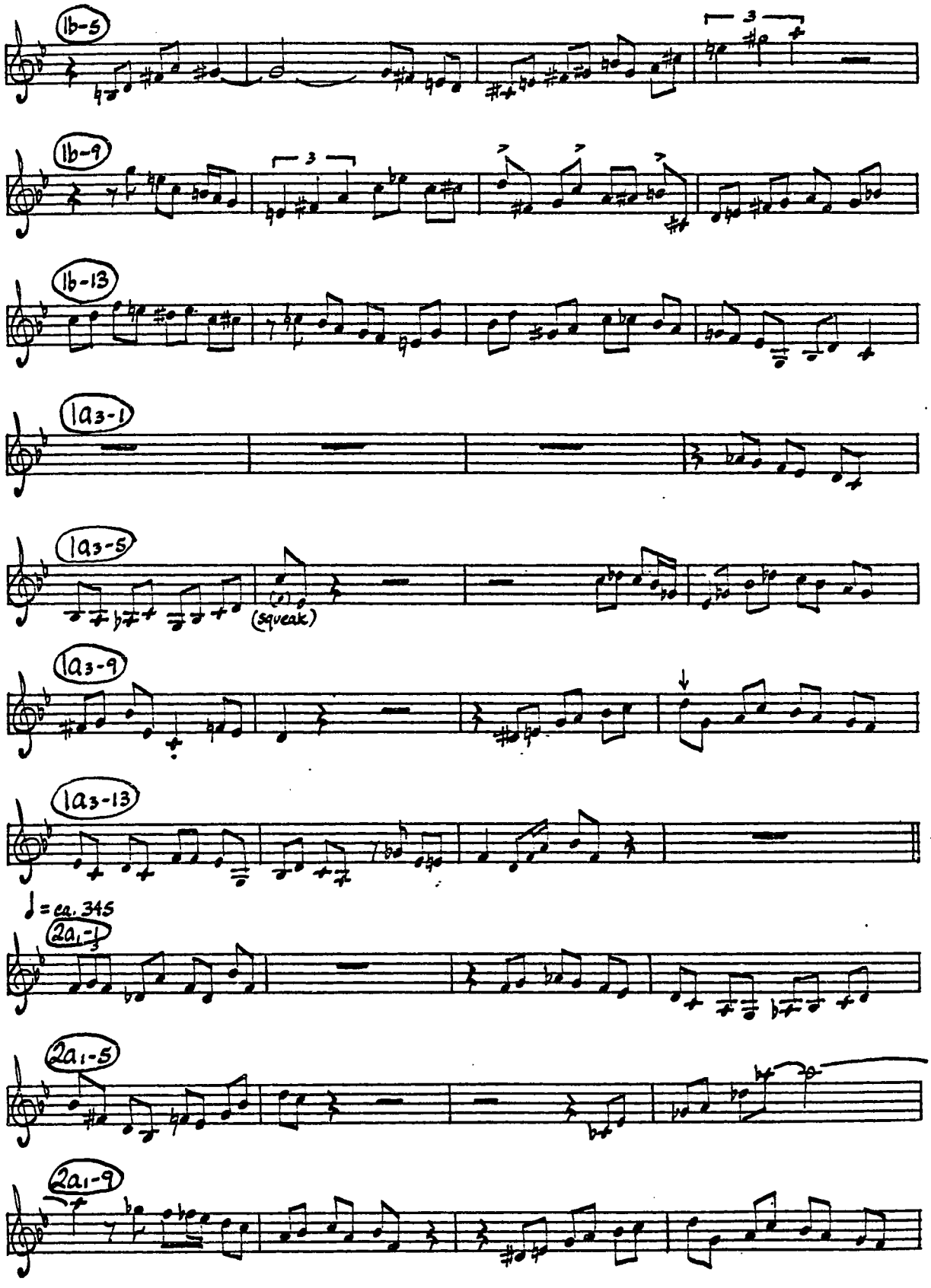
1b-5
1b-9
1b-13
1a3-1
1a3-5
(squeak)
1a3-9
1a3-13
♩= ca. 345
2a1-1
2a1-5
2a1-9

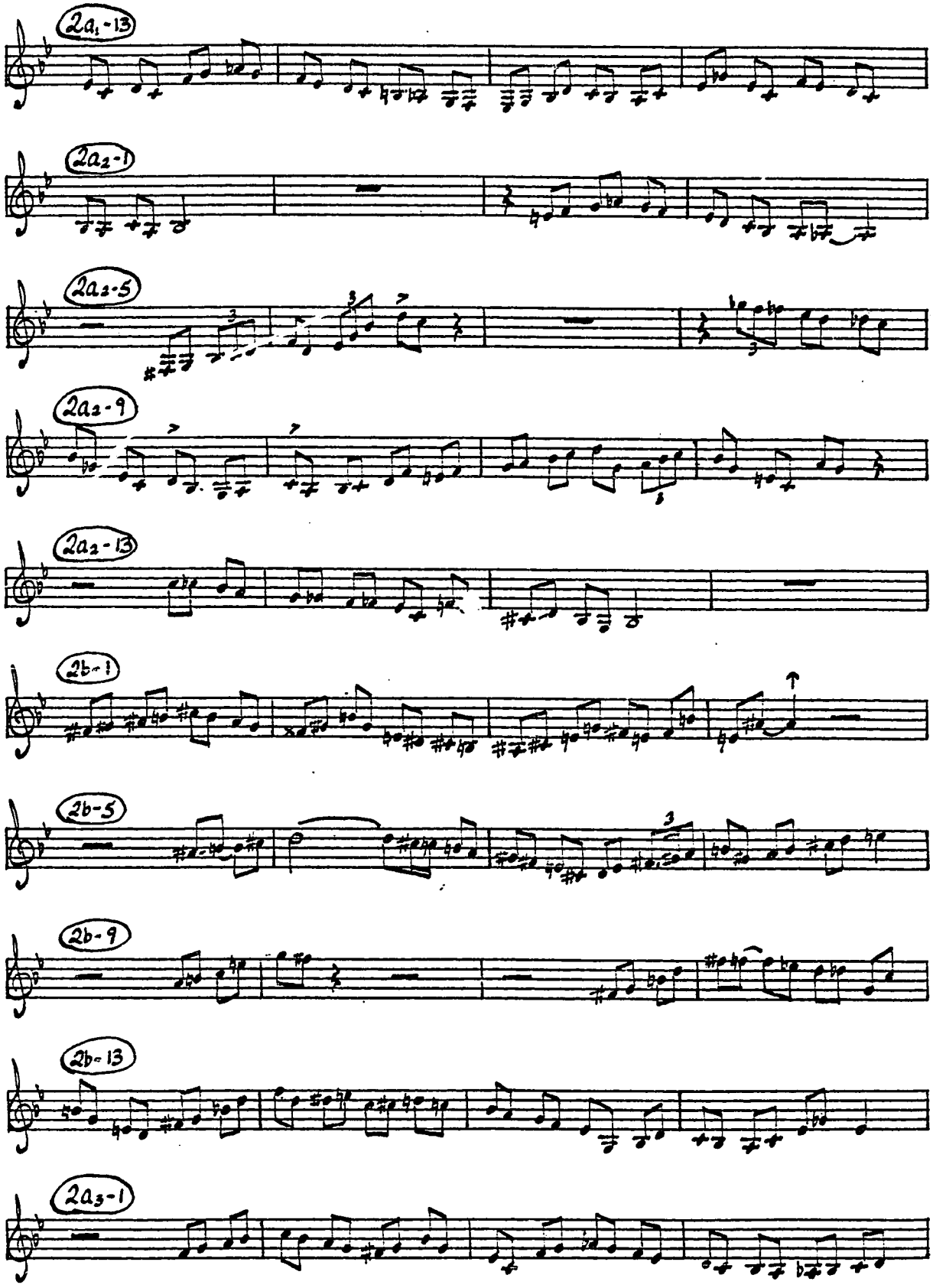
2a1-13
2a2-1
2a2-5
2a2-9
2a2-13
2b-1
2b-5
2b-9
2b-13
2a3-1

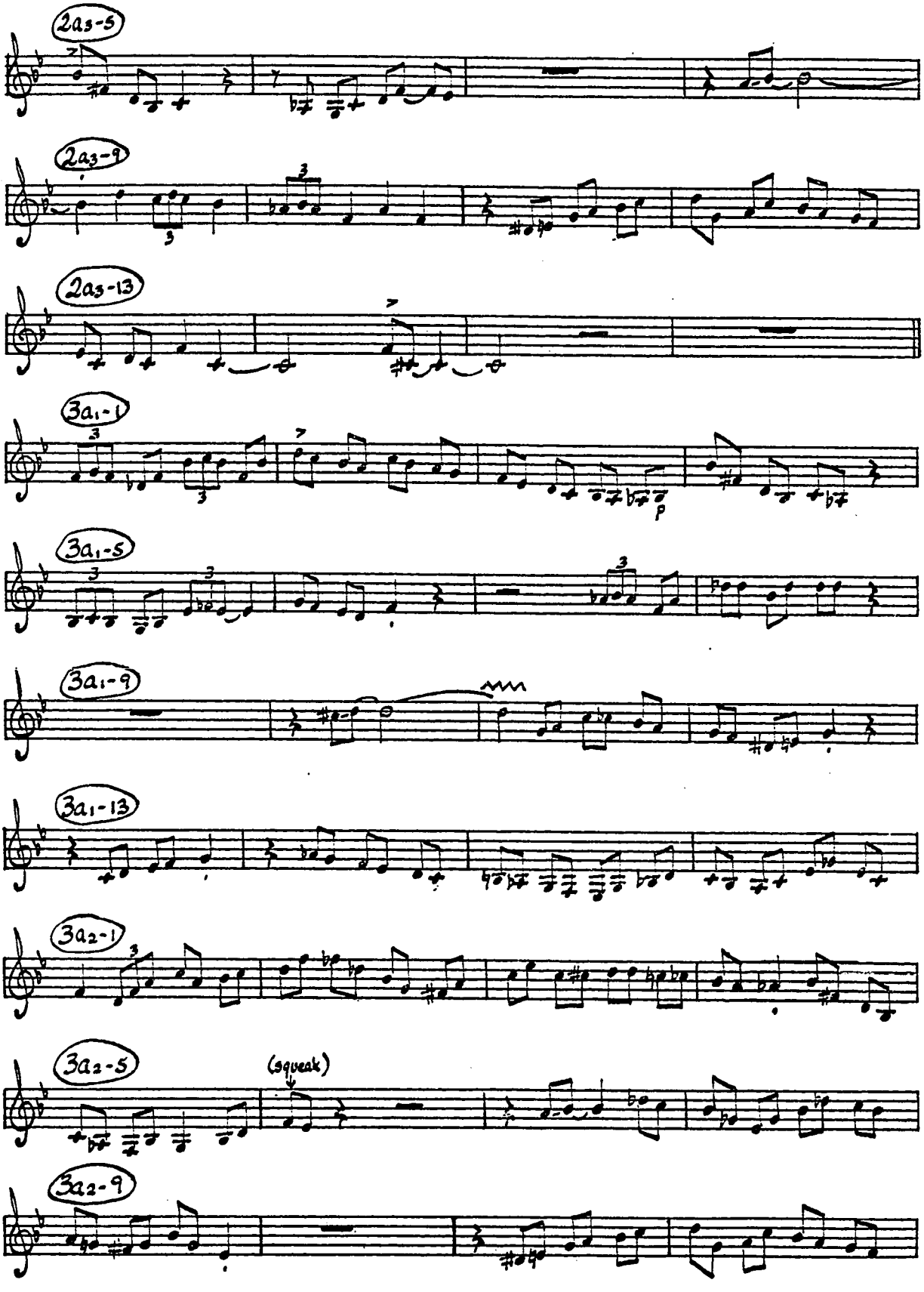
2a3-5
2a3-9
2a3-13
3a1-1
3a1-5
3a1-9
3a1-13
3a2-1
3a2-5
(squeak)
3a2-9

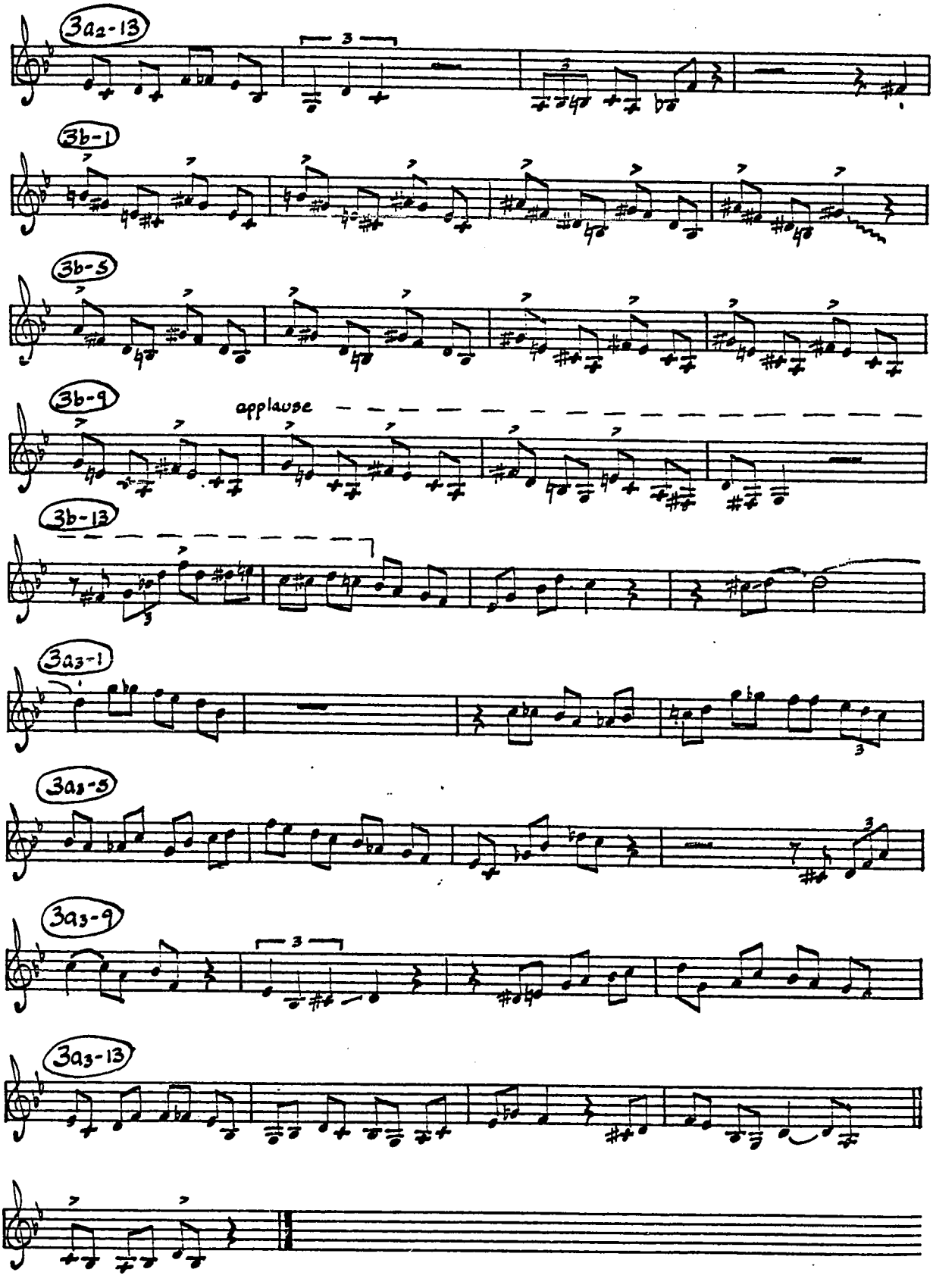
3a2-13
3
3b-1
3b-5
3b-9
applause
3b-13
3a3-1
3a3-5
3
3a3-9
3
3a3-13

BILLIE'S BOUNCE Take 1 11/26/45

Savoy MG 12079, others

♩= ca. 170

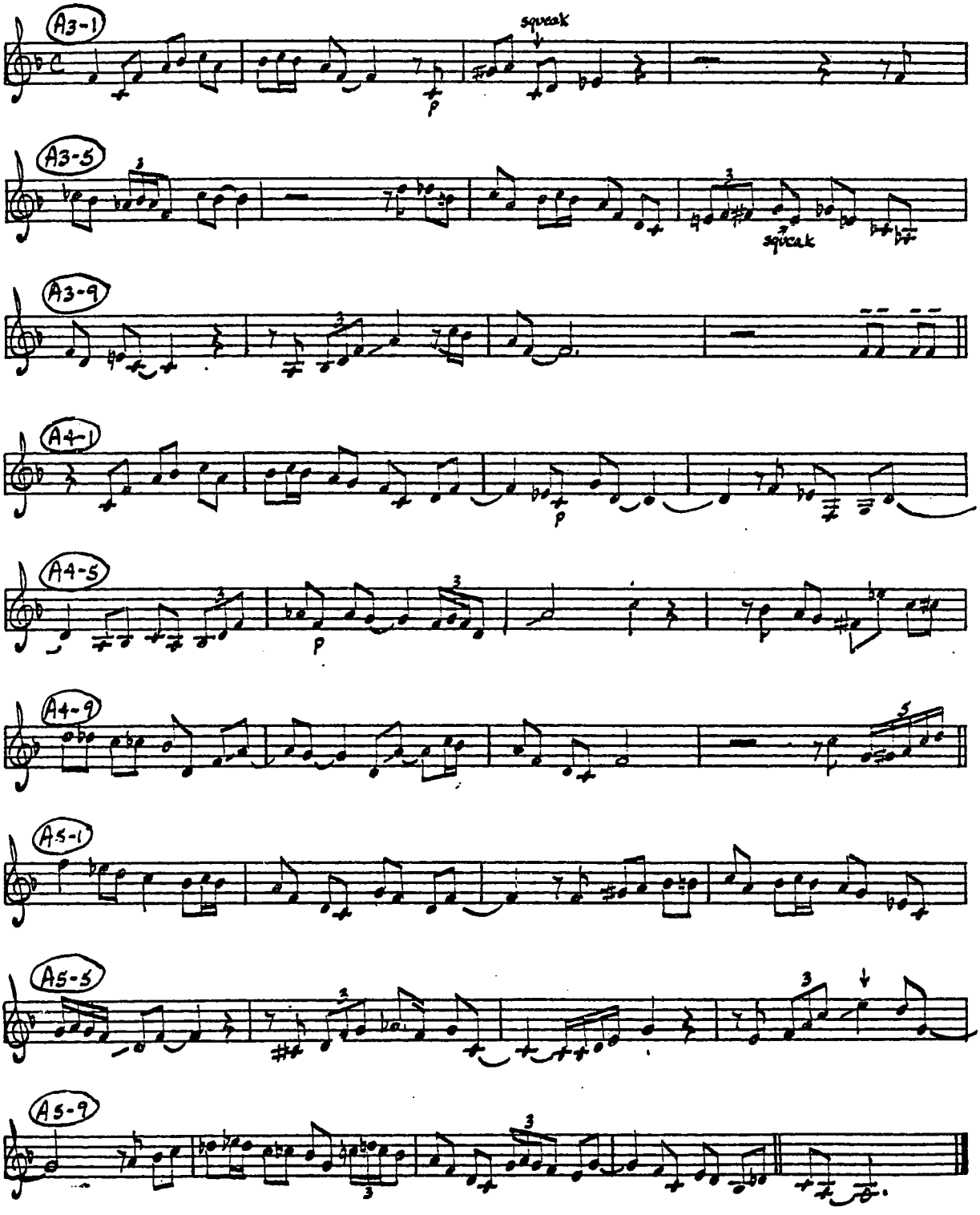

Billie's Bounce - Take 2

11/26/45

Sonny HG 12079, others

♪ = ca. 170

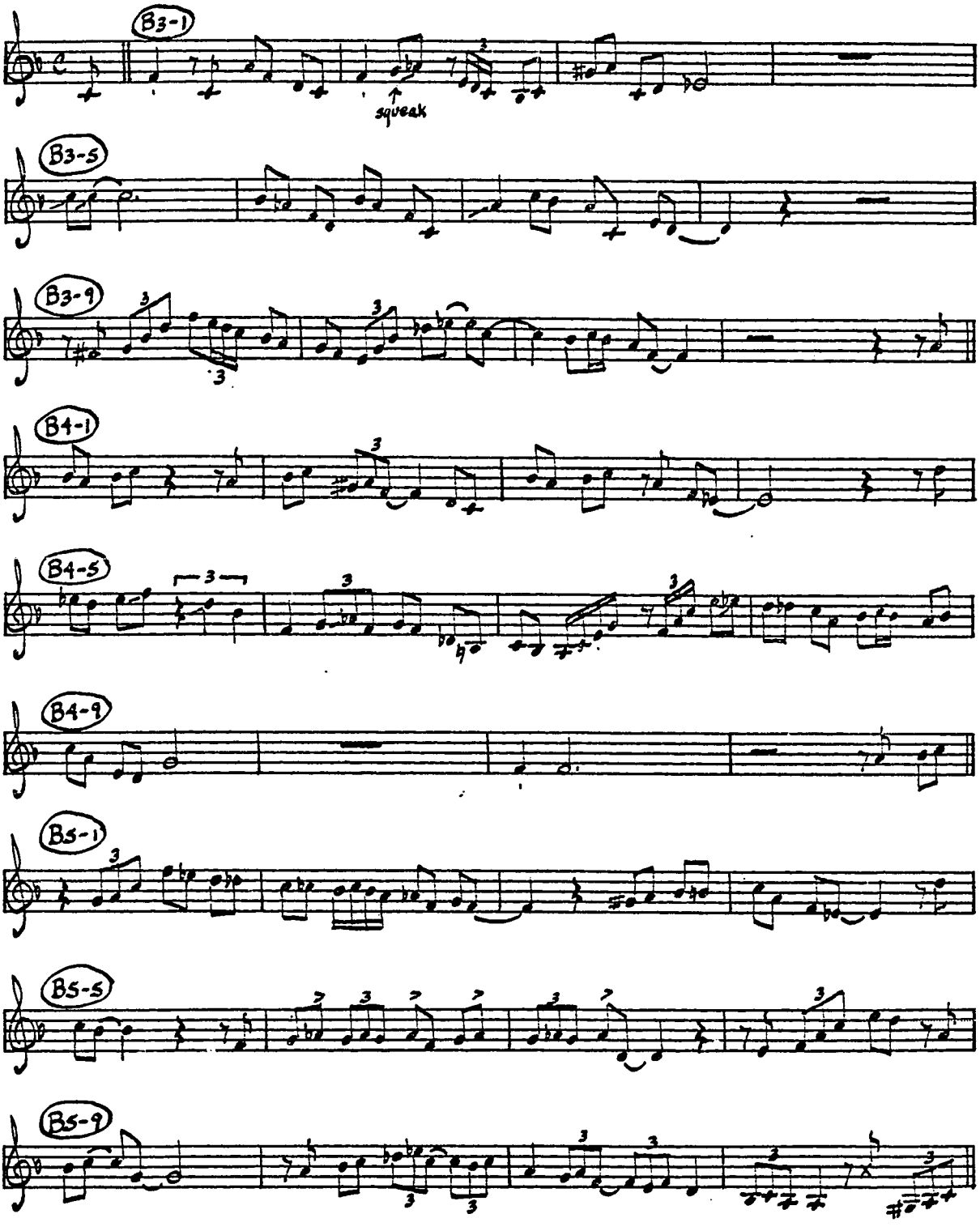

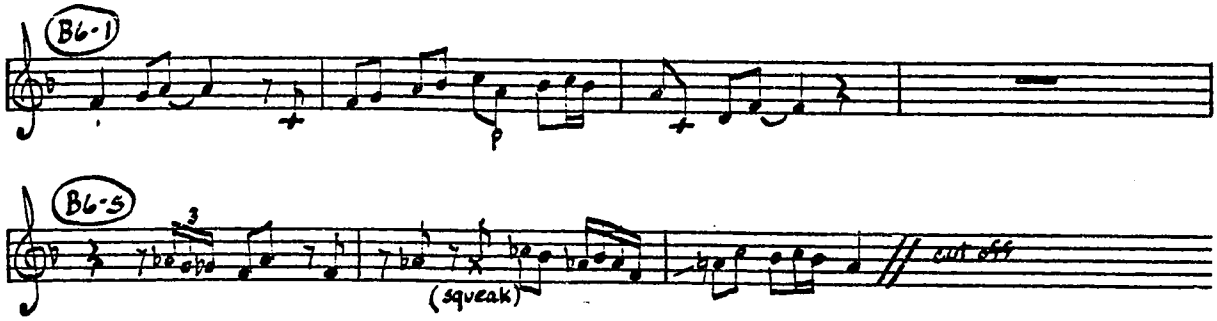

Billie's Bounce - Take 3

11/26/45

Savoy MG 12079, others

♩= ca. 170

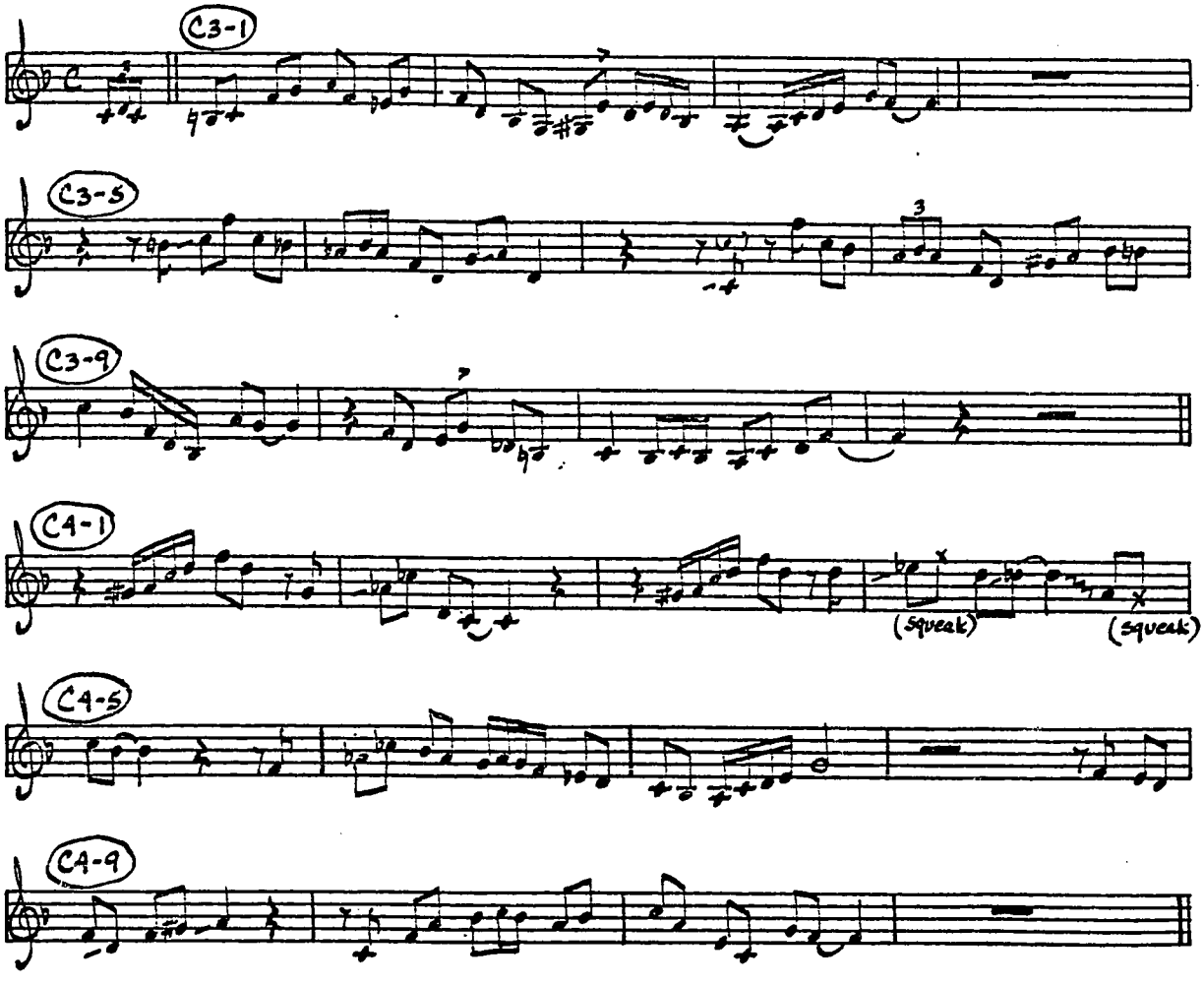

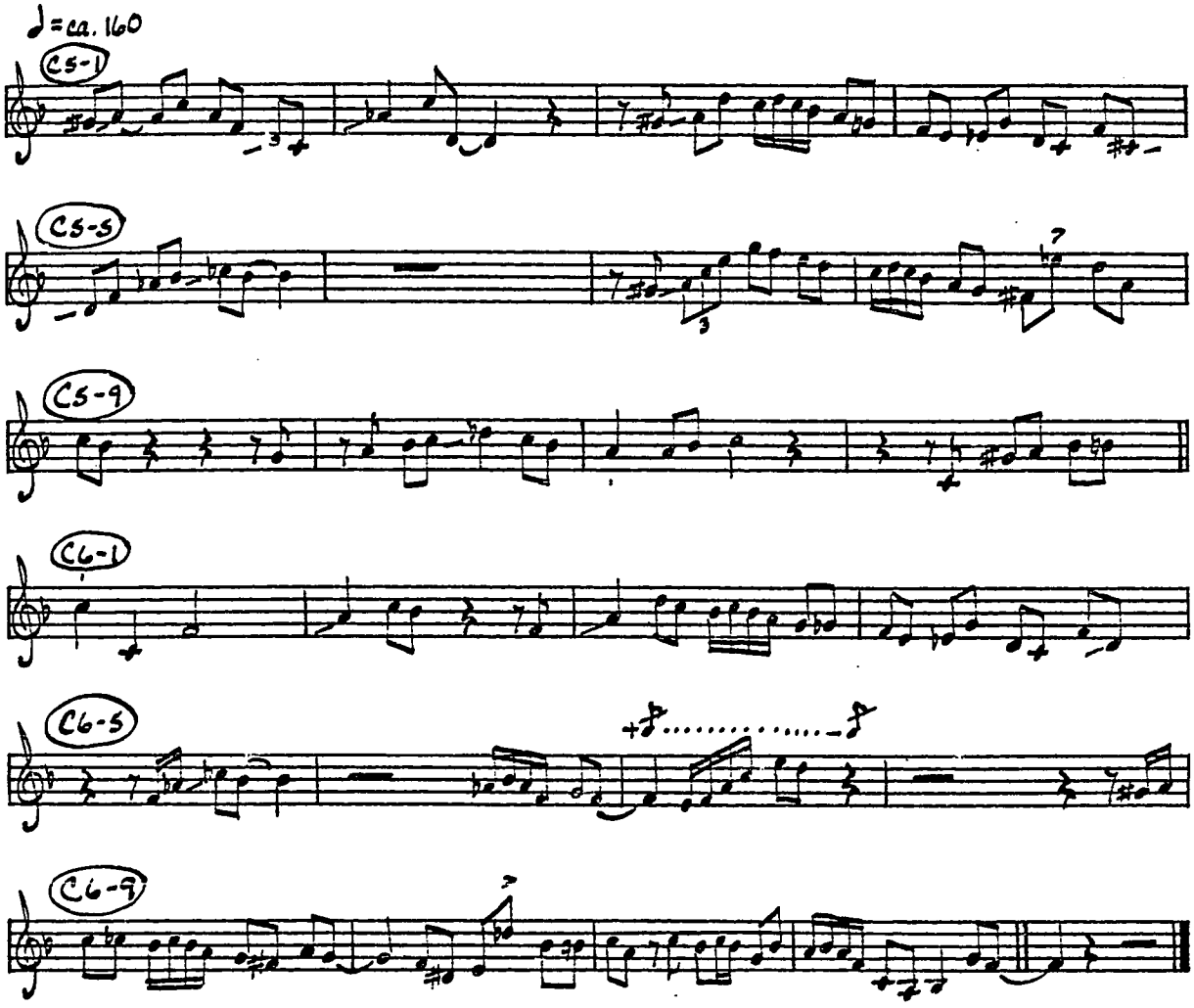

BILLIE'S BOUNCE - Take 1

11/26/45

Savoy MG 12079, others

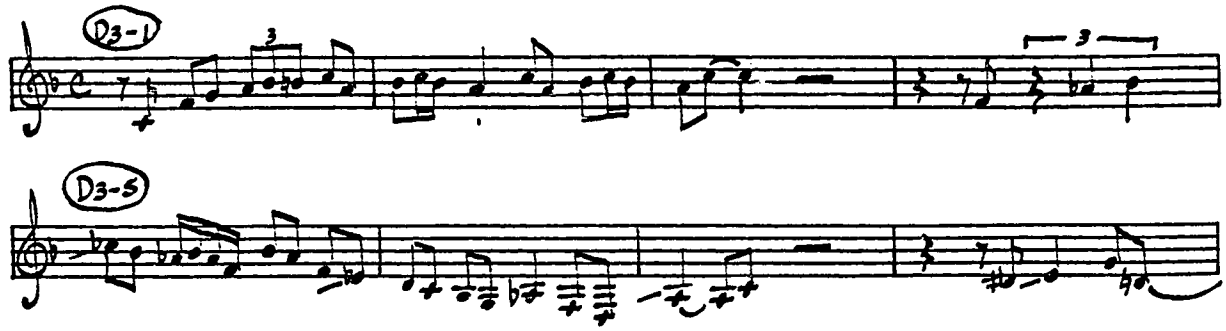

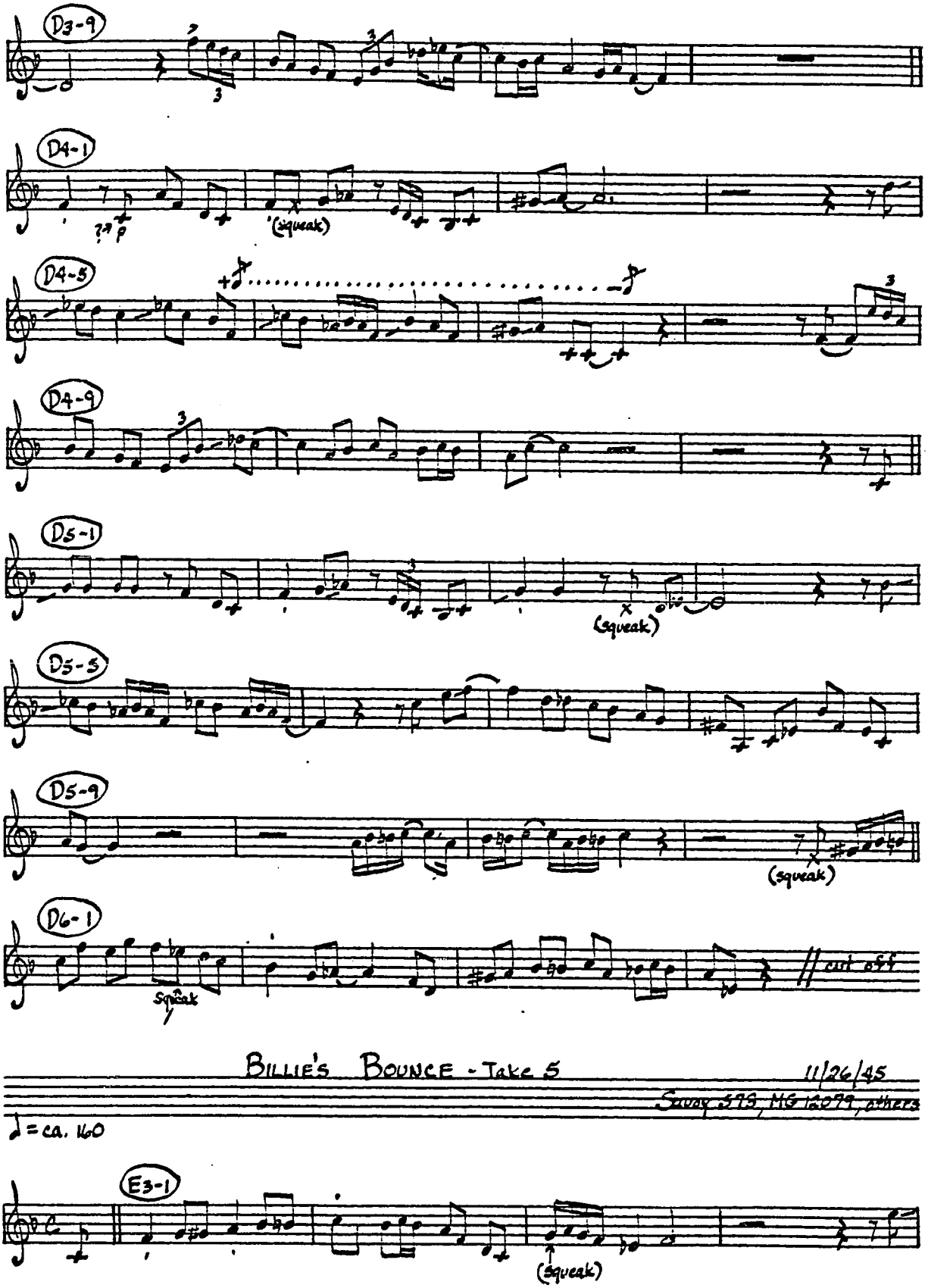

BILLIE'S BOUNCE - Take 5 11/26/45

Savoy 599, MG 12079, others

♩ = ca. 160

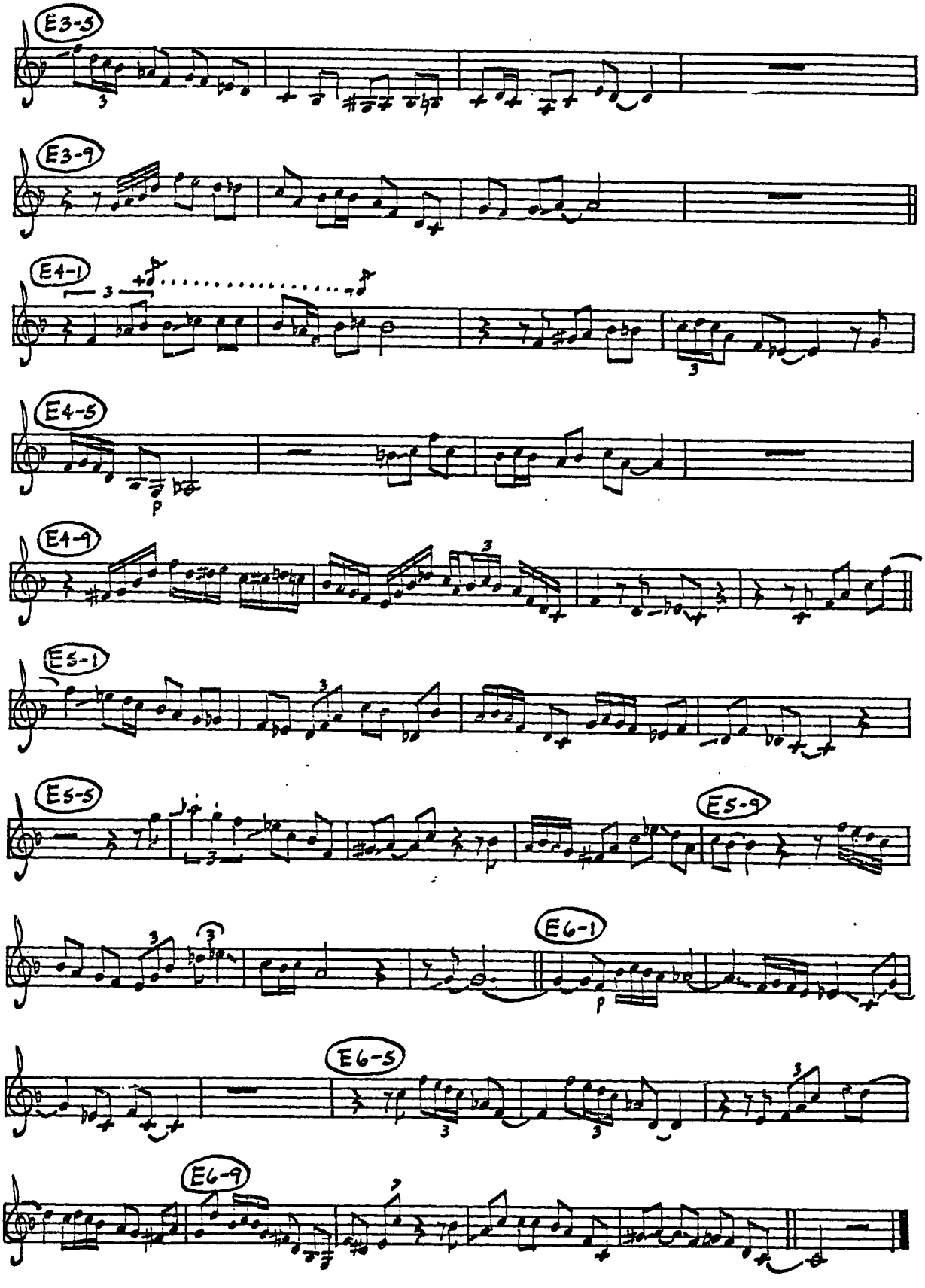
E3-5
E3-9
E4-1
E4-5
E4-9
E5-1
E5-5
E5-9
E6-1
E6-5
E6-9

NOW'S THE TIME · Take 3 11/26/45

Savoy 950 SV 996, MG 12079

others

♩= ca. 140

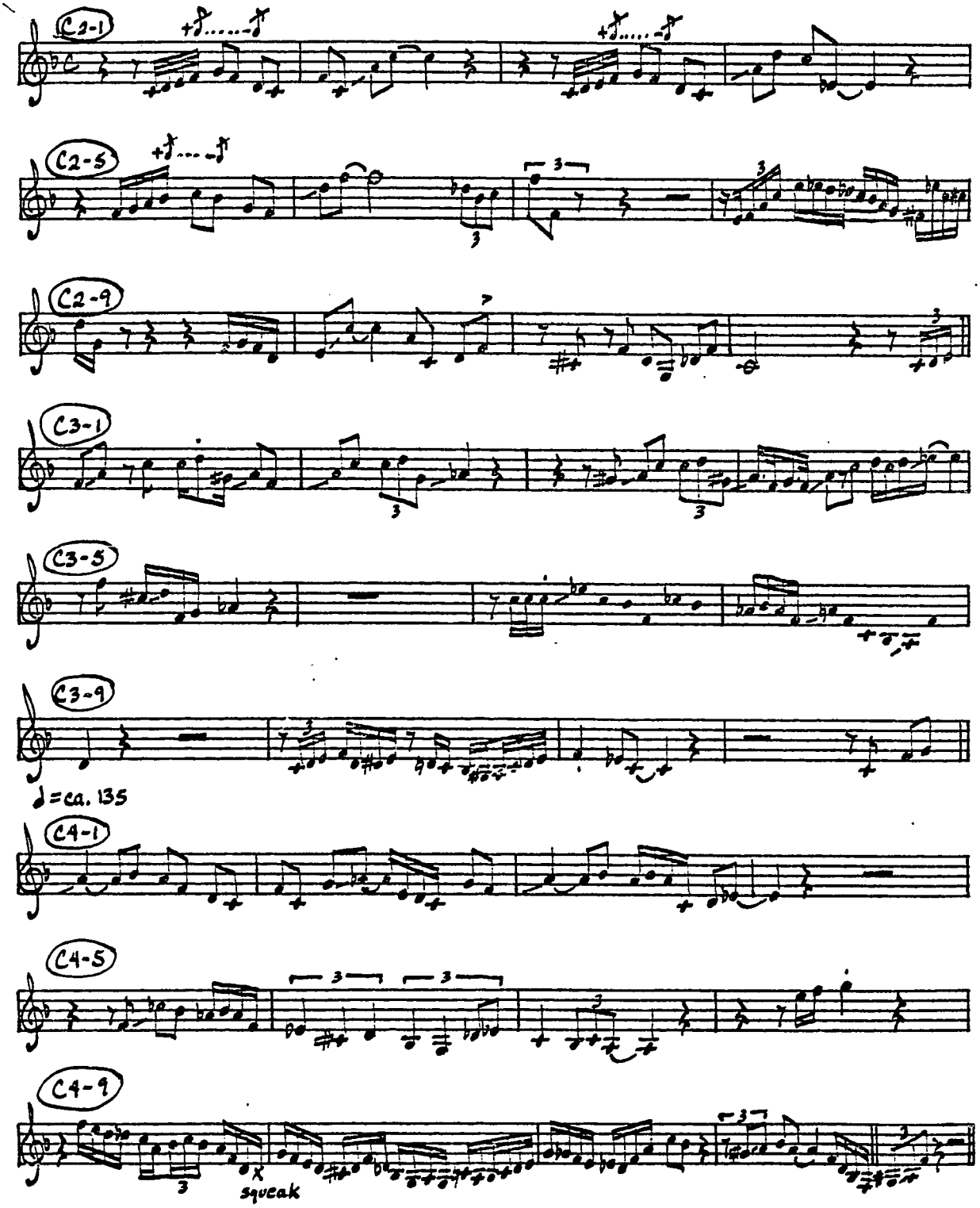

NOW'S THE TIME - Take 4

11/26/45

Savoy 573, MG 12079, others

♩ = ca. 135

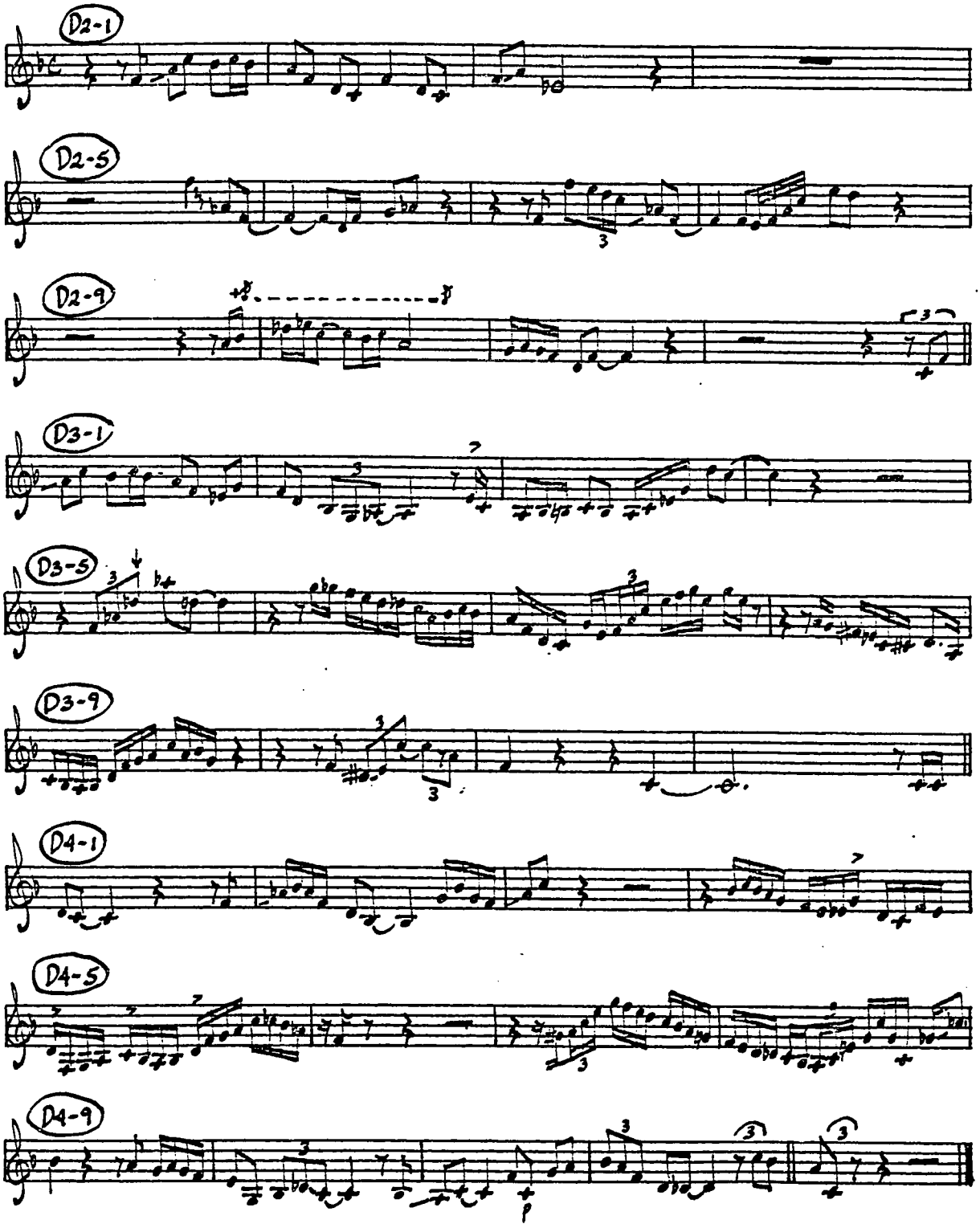

SIPPIN' AT BELLS - Take 1

8/47

Savoy MG 12009, others

♩= ca. 205

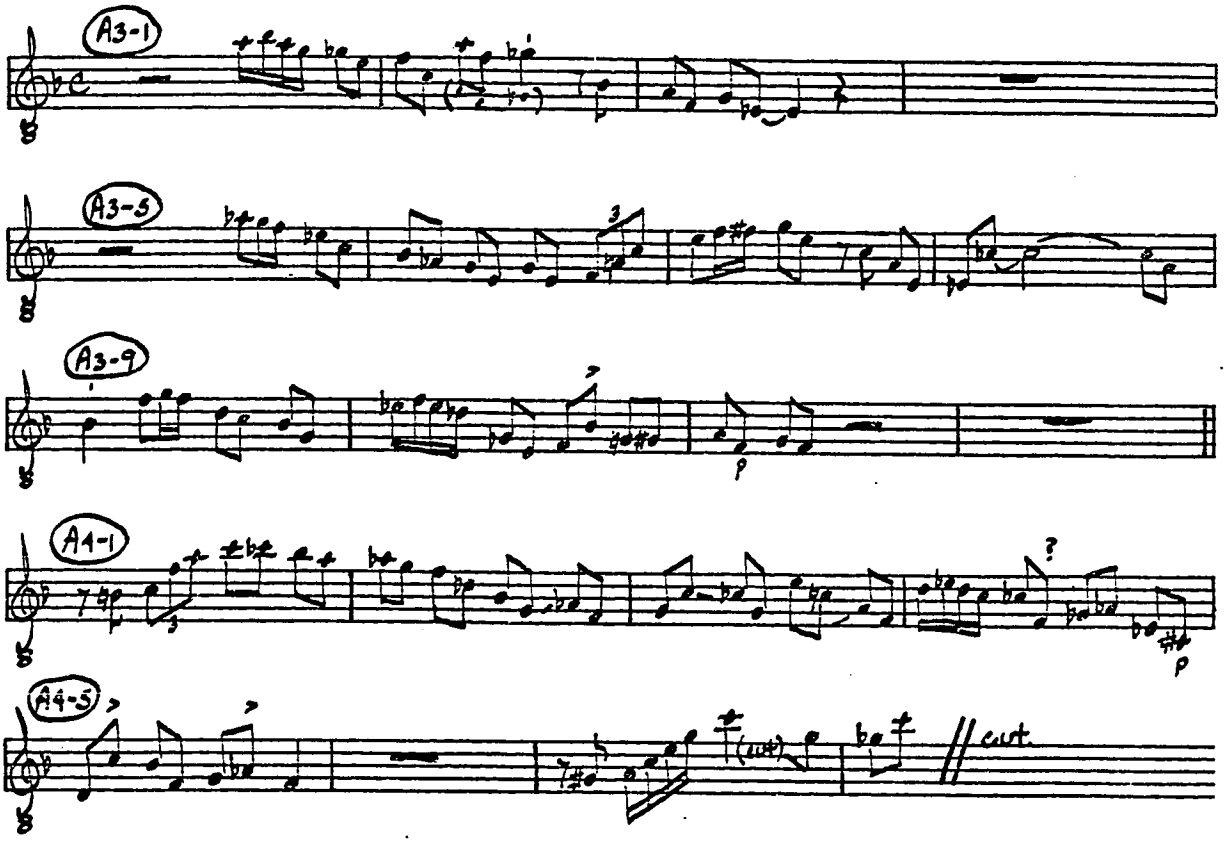

SIPPIN' AT BELLS - Take 2

8/47

Savoy 934, MG 12009, others

♩= ca. 205

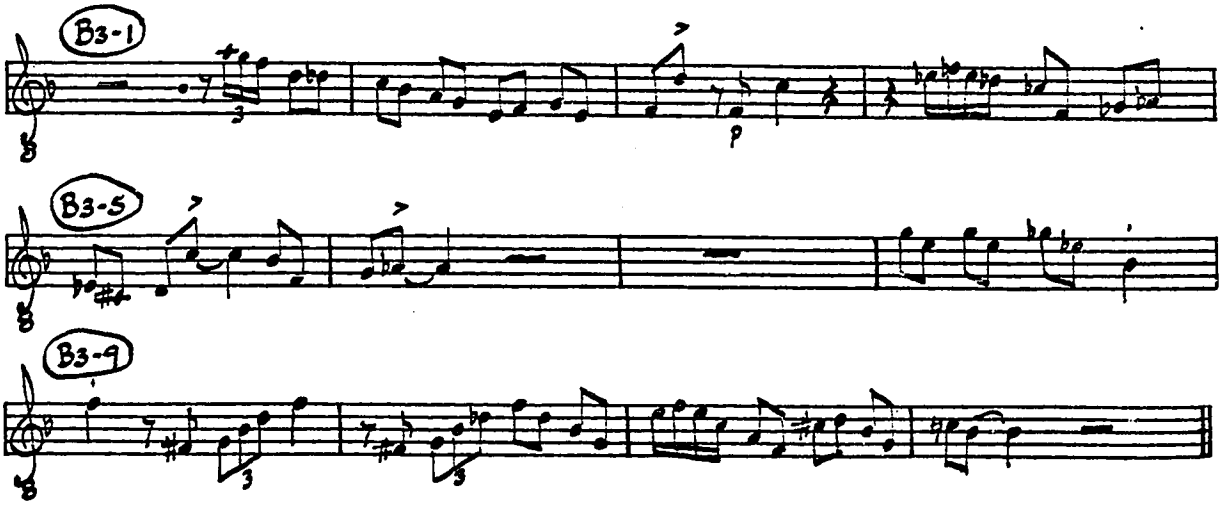

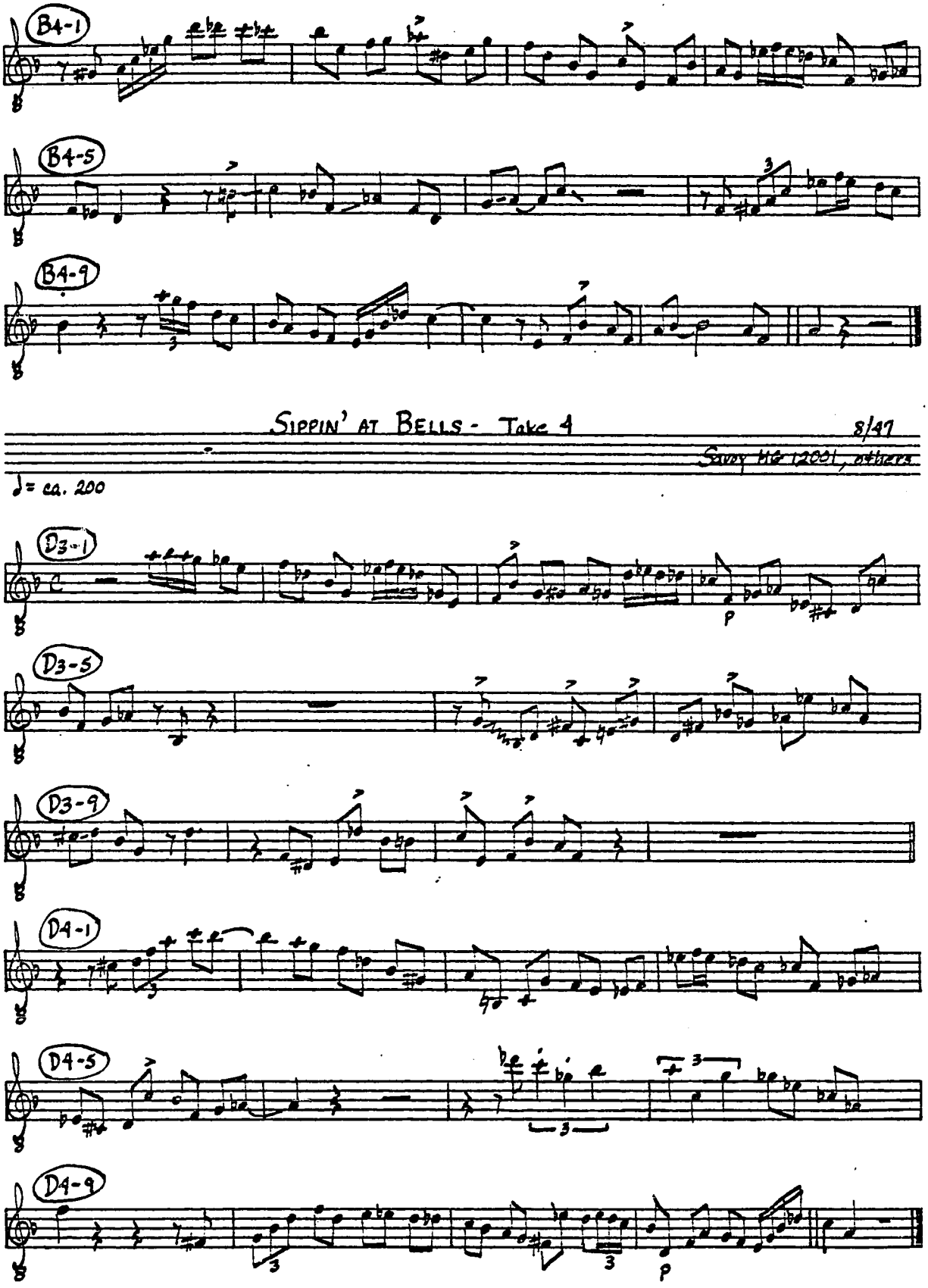
B4-1
B4-5
B4-9
SIPPIN' AT BELLS - Take 4
8/47
Savoy MG 12001, others
♩= ca. 200
D3-1
D3-5
D3-9
D4-1
D4-5
D4-9

BARBADOS

2/5/49

Le Jazz cool JC 103, others

♩ = ca. 245

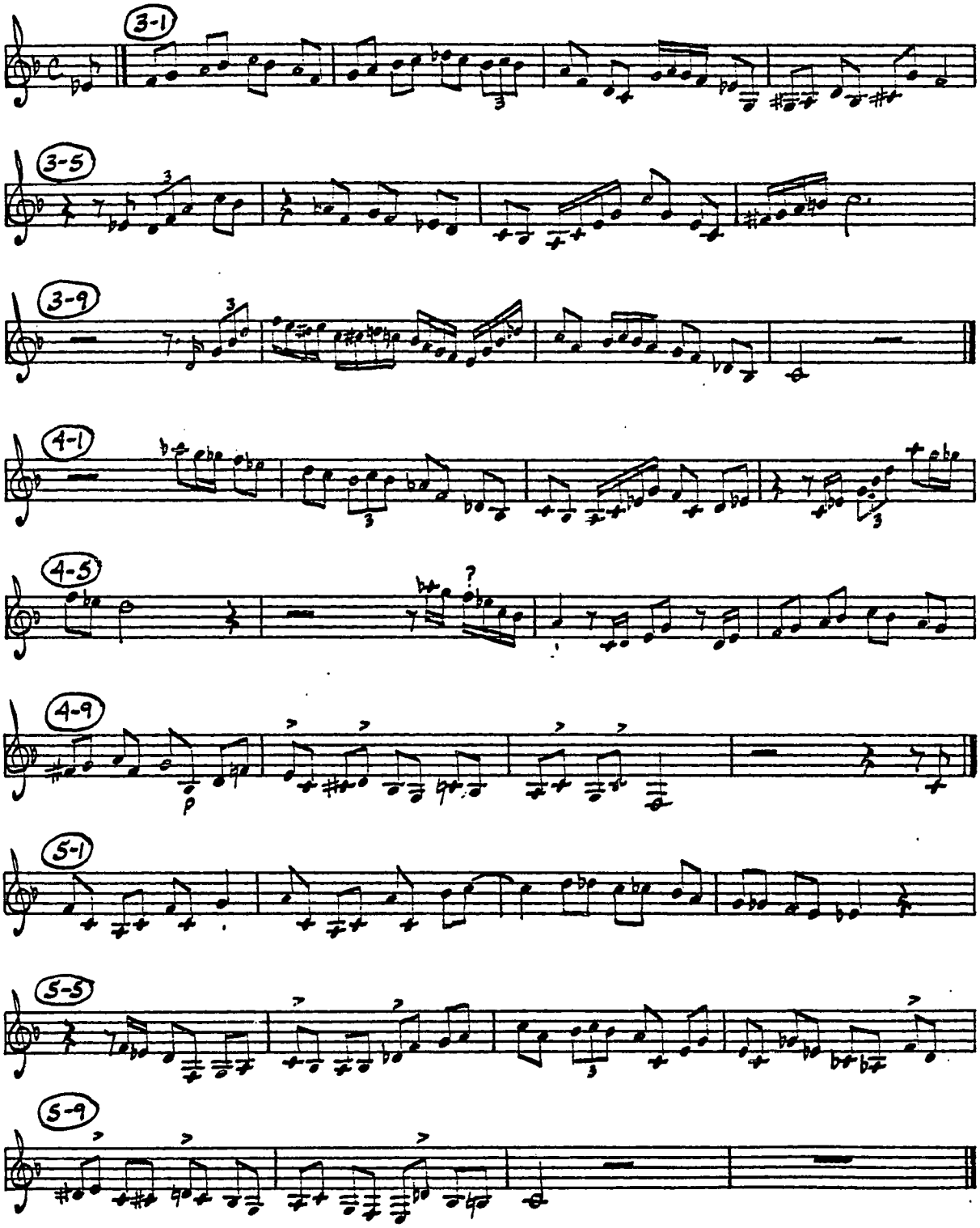

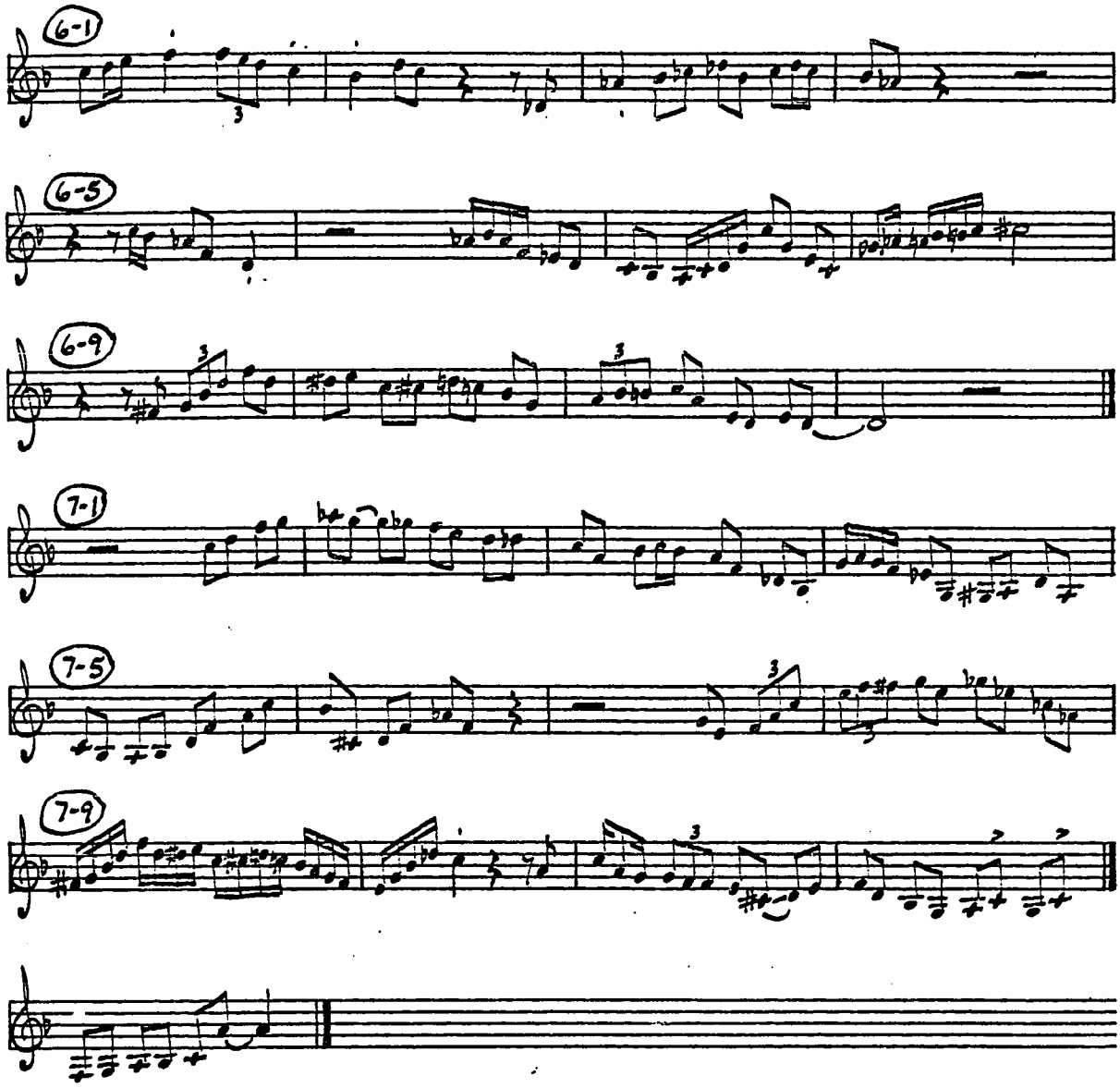
6-1
6-5
6-9
7-1
7-5
7-9

BARBADOS 2/12/49; SAVOY MG 12179

♩= ca. 225

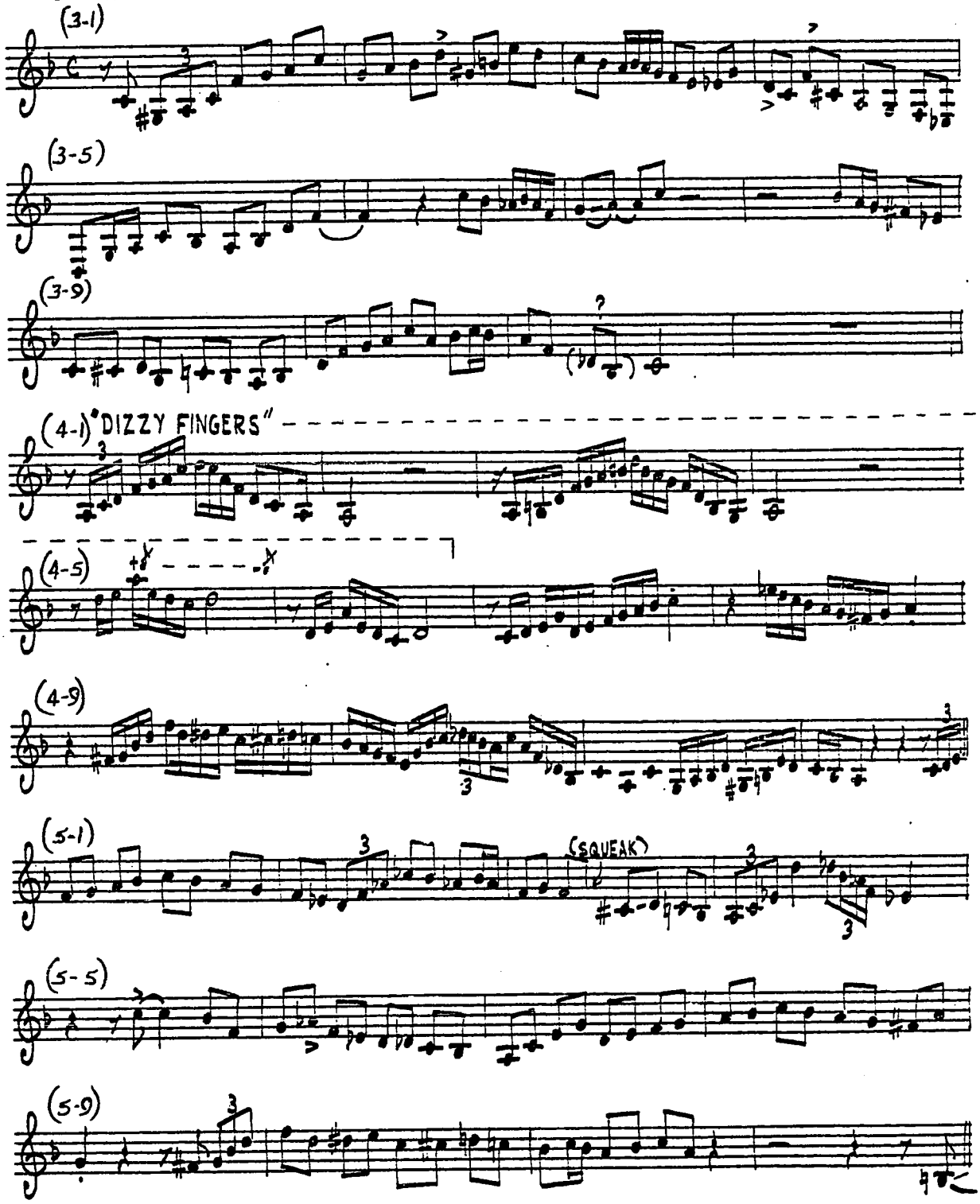

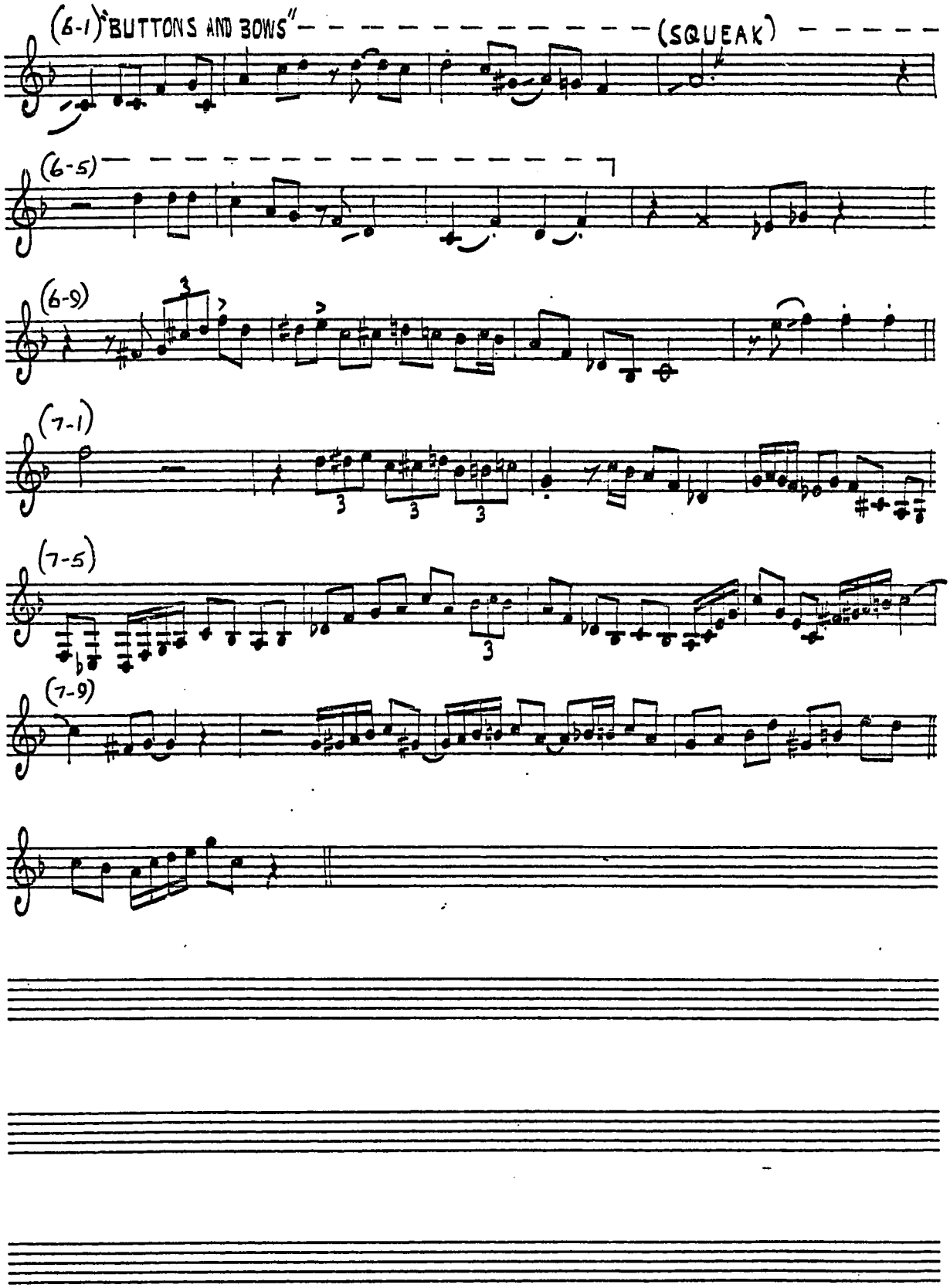
(6-1) "BUTTONS AND BOWS"
(SQUEAK)
(6-5)
(6-9)
(7-1)
(7-5)
(7-9)

1/17/51
Verve MG 8010, others

Au Privave Take 2

♩= ca. 200

(B♭-1)

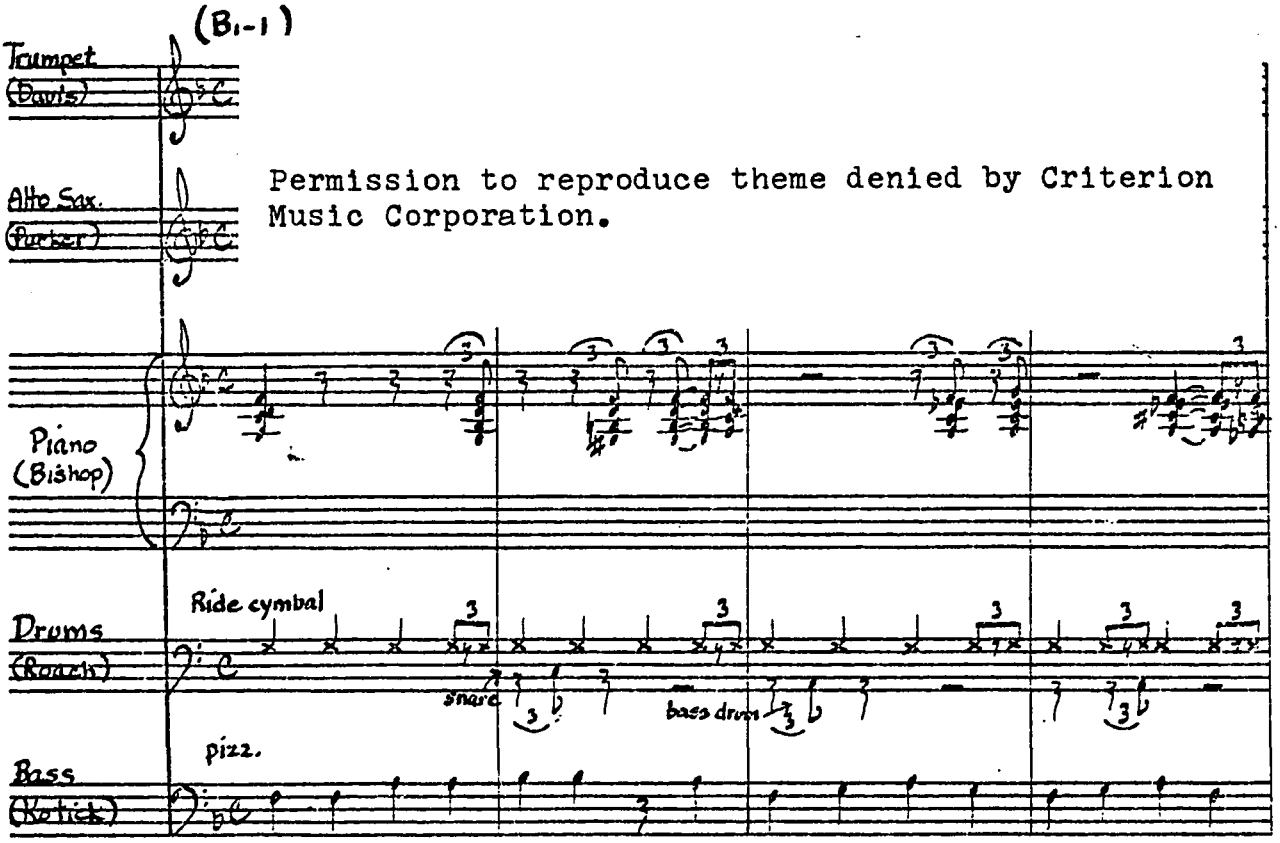

Permission to reproduce theme denied by Criterion Music Corporation.

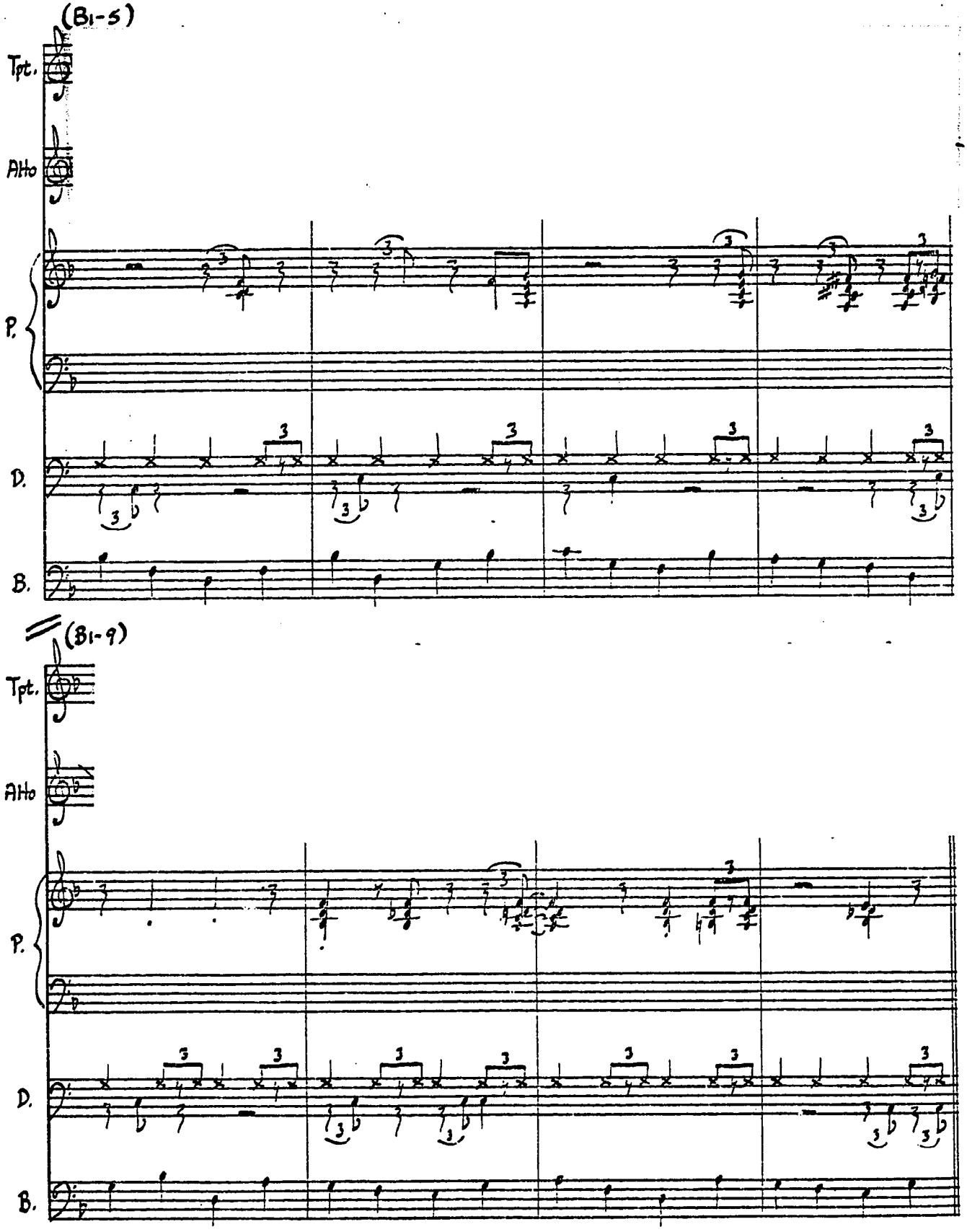
(B1-5)
Tpt.
Alto
P.
D.
B.
(B1-9)
Tpt.
Alto
P.
D.
B.

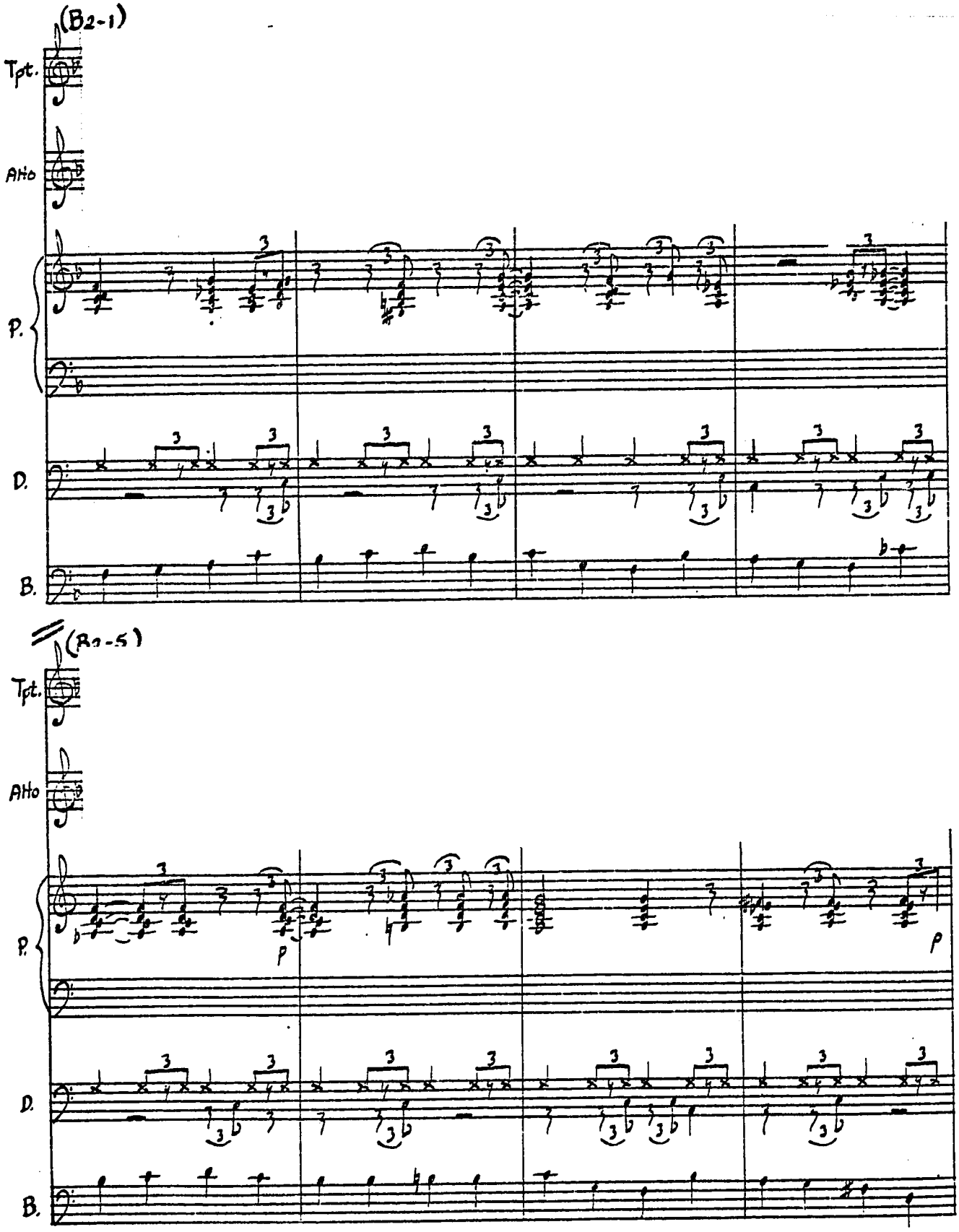
(B2-1)
Tpt.
Alto
P.
D.
B.
(B2-5)
Tpt.
Alto
P.
D.
B.
p
p

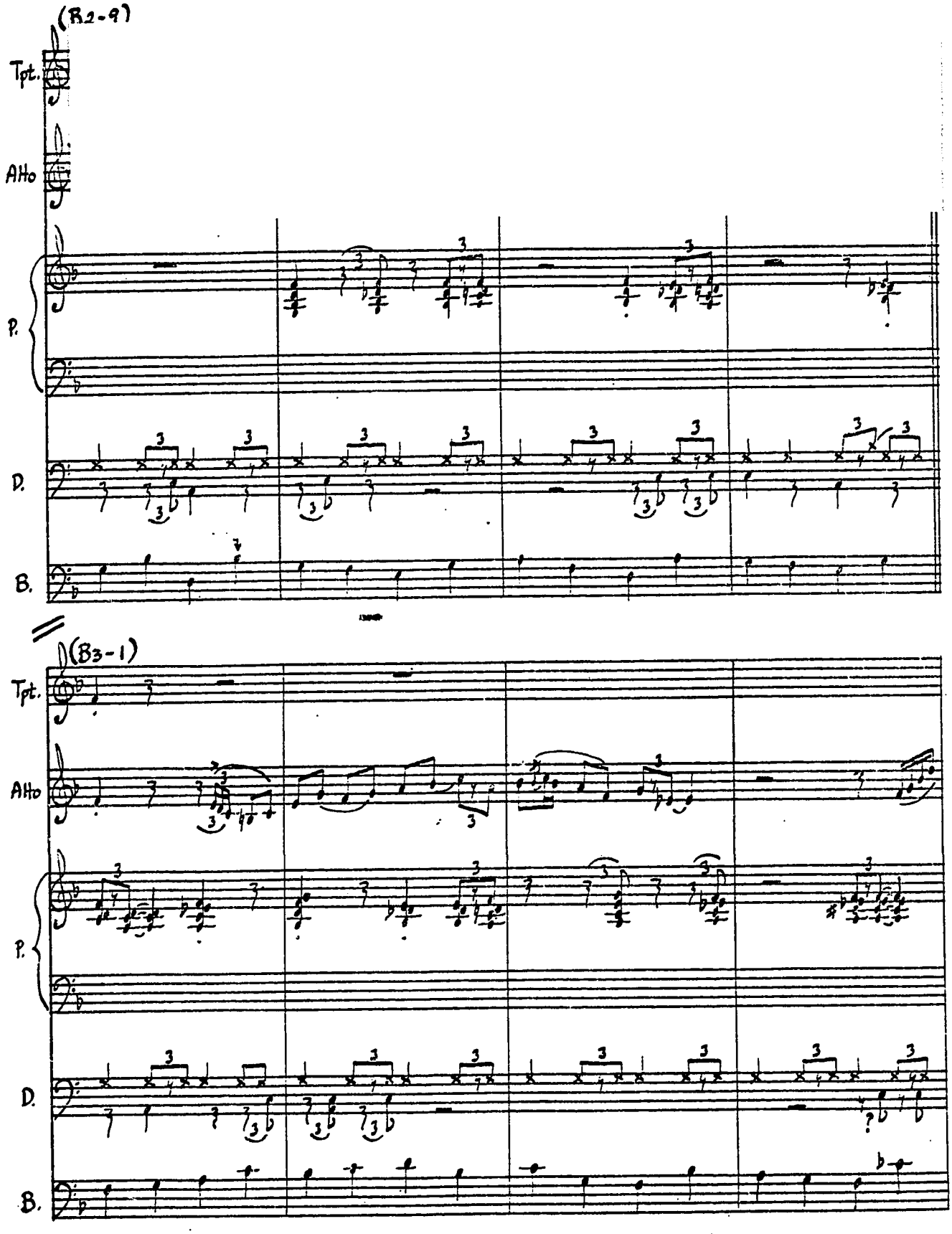
(B2-9)
Tpt.
AHo
P.
D.
B.
(B3-1)
Tpt.
AHo
P.
D.
B.

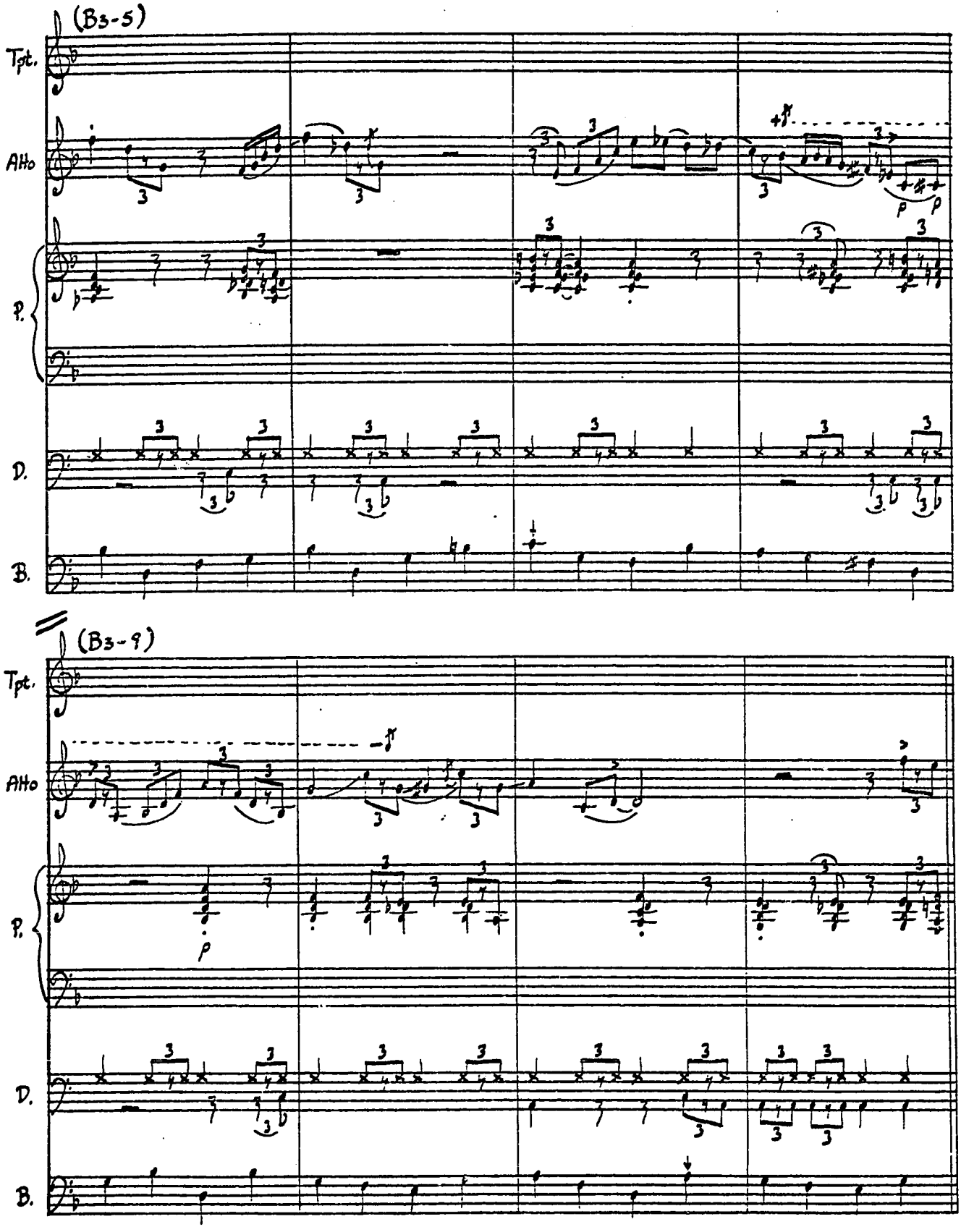
(B3-5)
Tpt.
Alto
P.
D.
B.
(B3-9)
Tpt.
Alto
P.
D.
B.

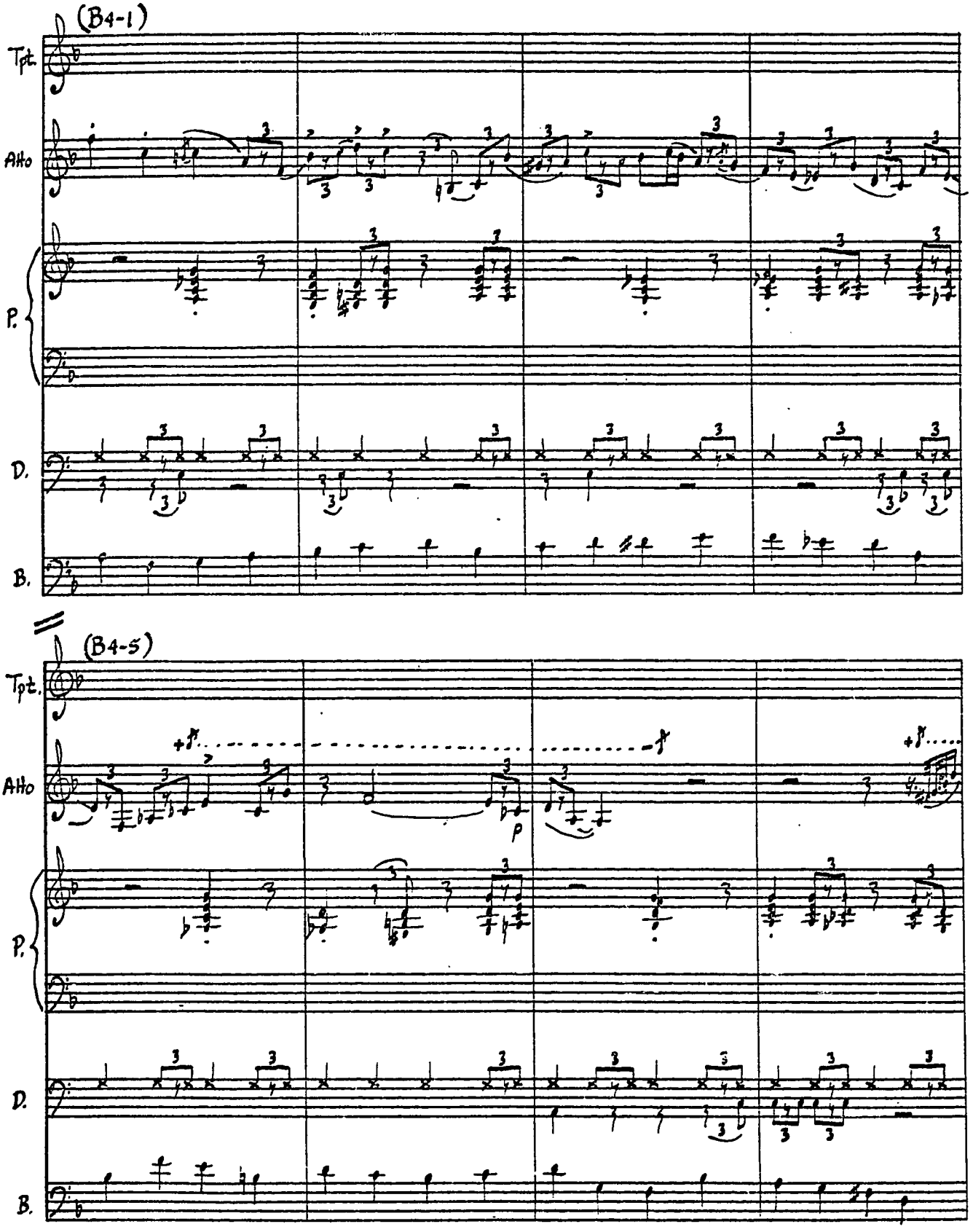
(B4-1)
Tpt.
Alto
P.
D.
B.
(B4-5)
Tpt.
Alto
P.
D.
B.
p

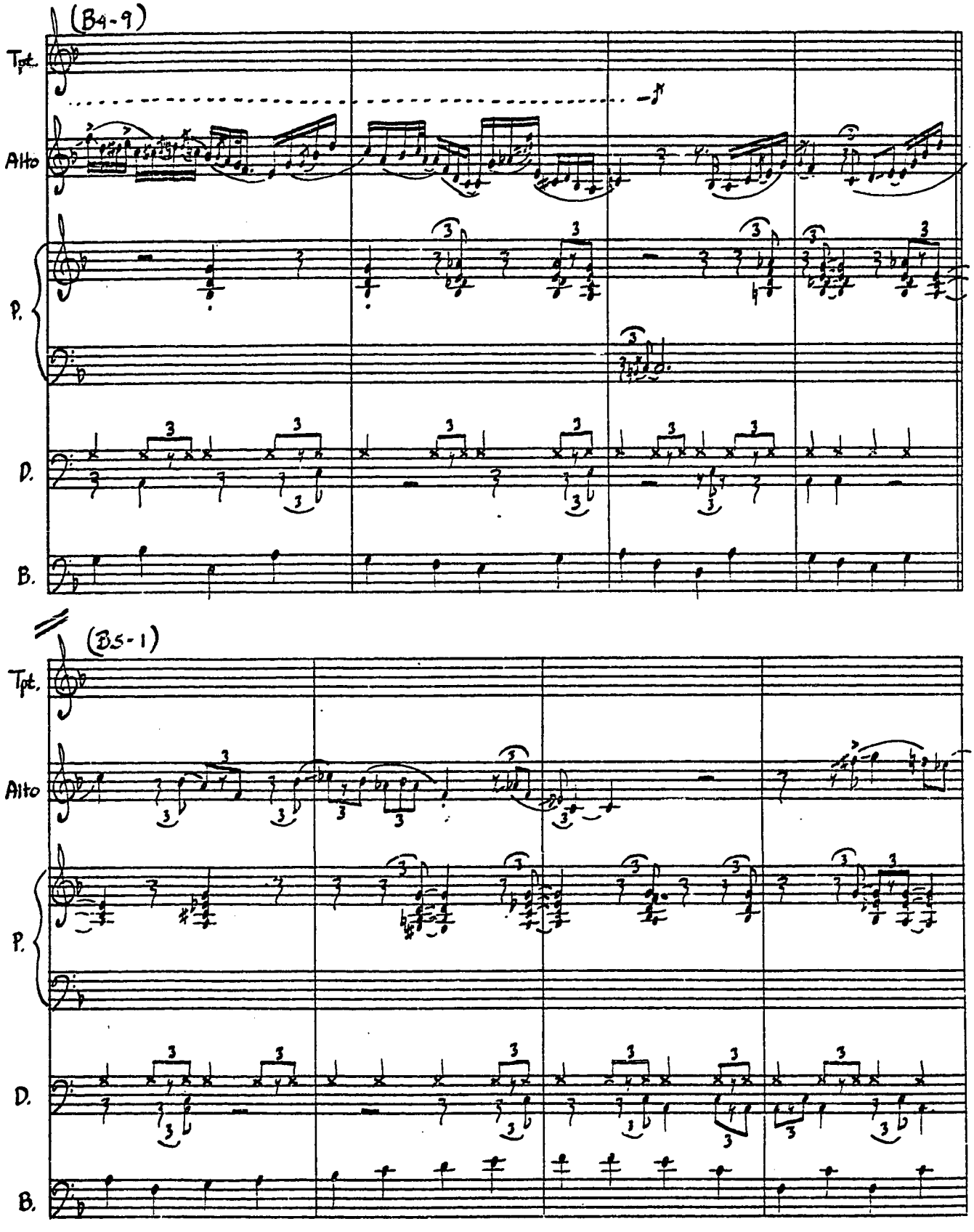
(B4-9)
Tpt.
Alto
P.
D.
B.
(B5-1)
Tpt.
Alto
P.
D.
B.

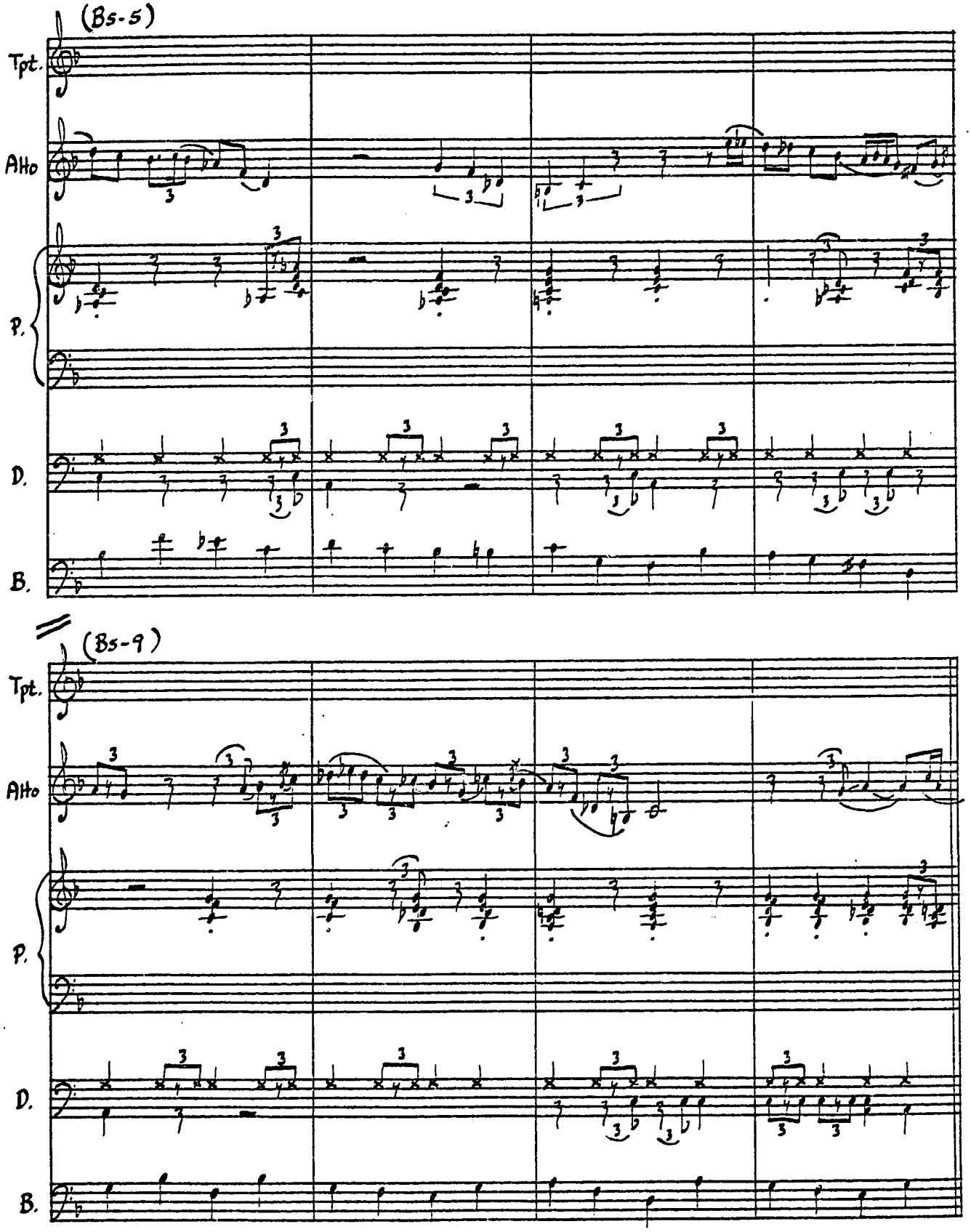
(Bs-5)
Tpt.
Alto
P.
D.
B.
(Bs-9)
Tpt.
Alto
P.
D.
B.

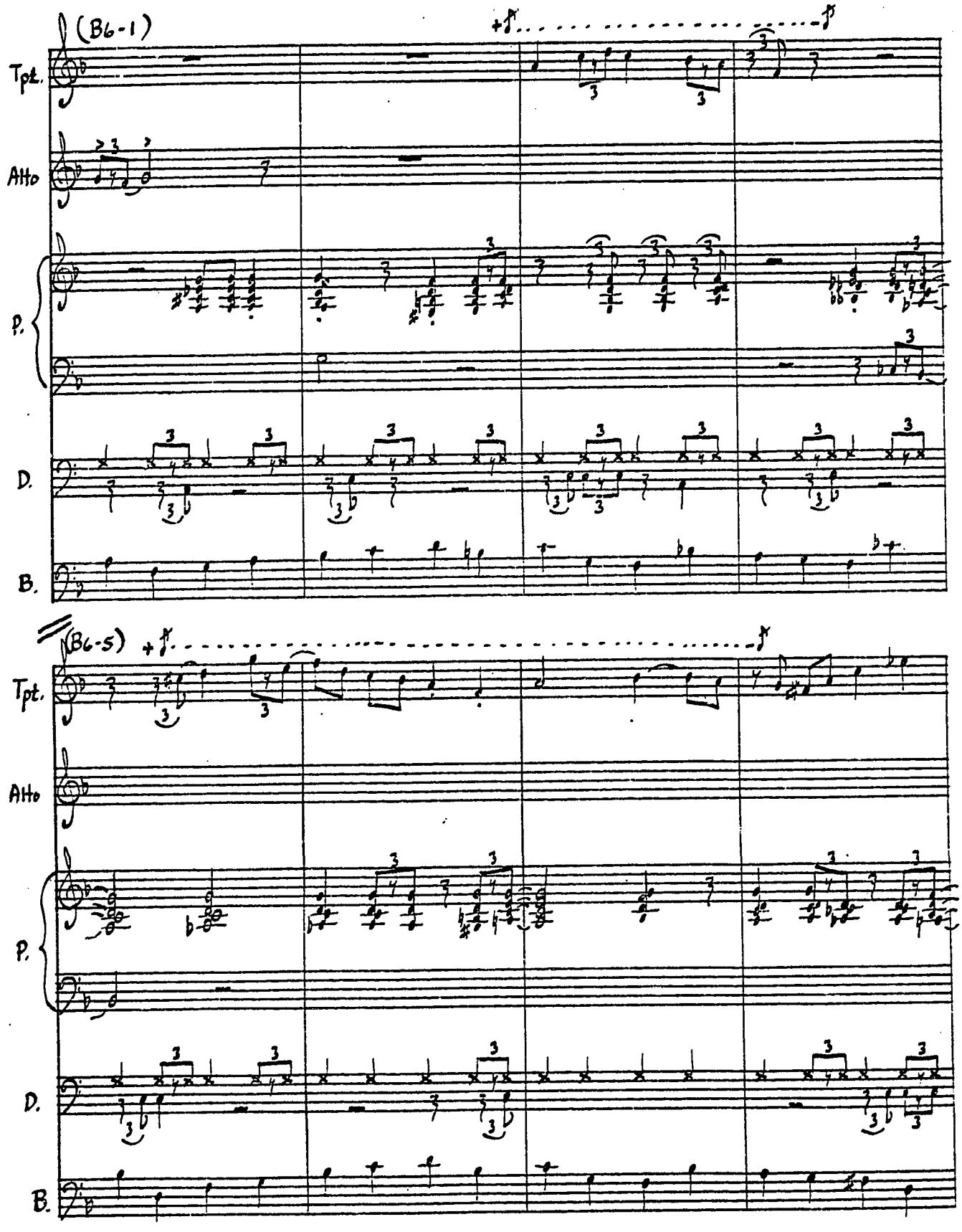
(B6-1)
Tpt.
Alto
P.
D.
B.
(B6-5)
Tpt.
Alto
P.
D.
B.

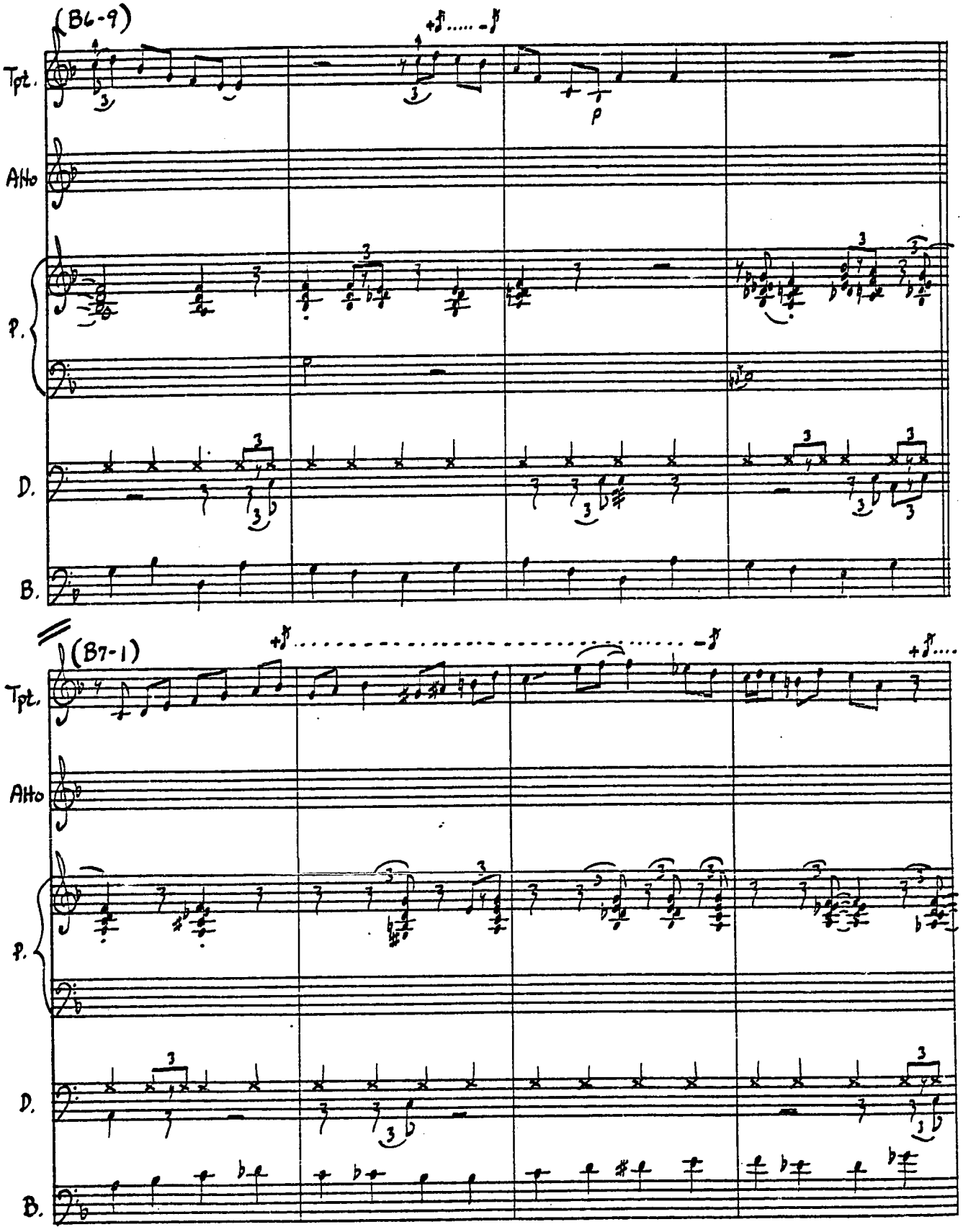
(B6-9)
Tpt.
Alto
P.
D.
B.
(B7-1)
Tpt.
Alto
P.
D.
B.

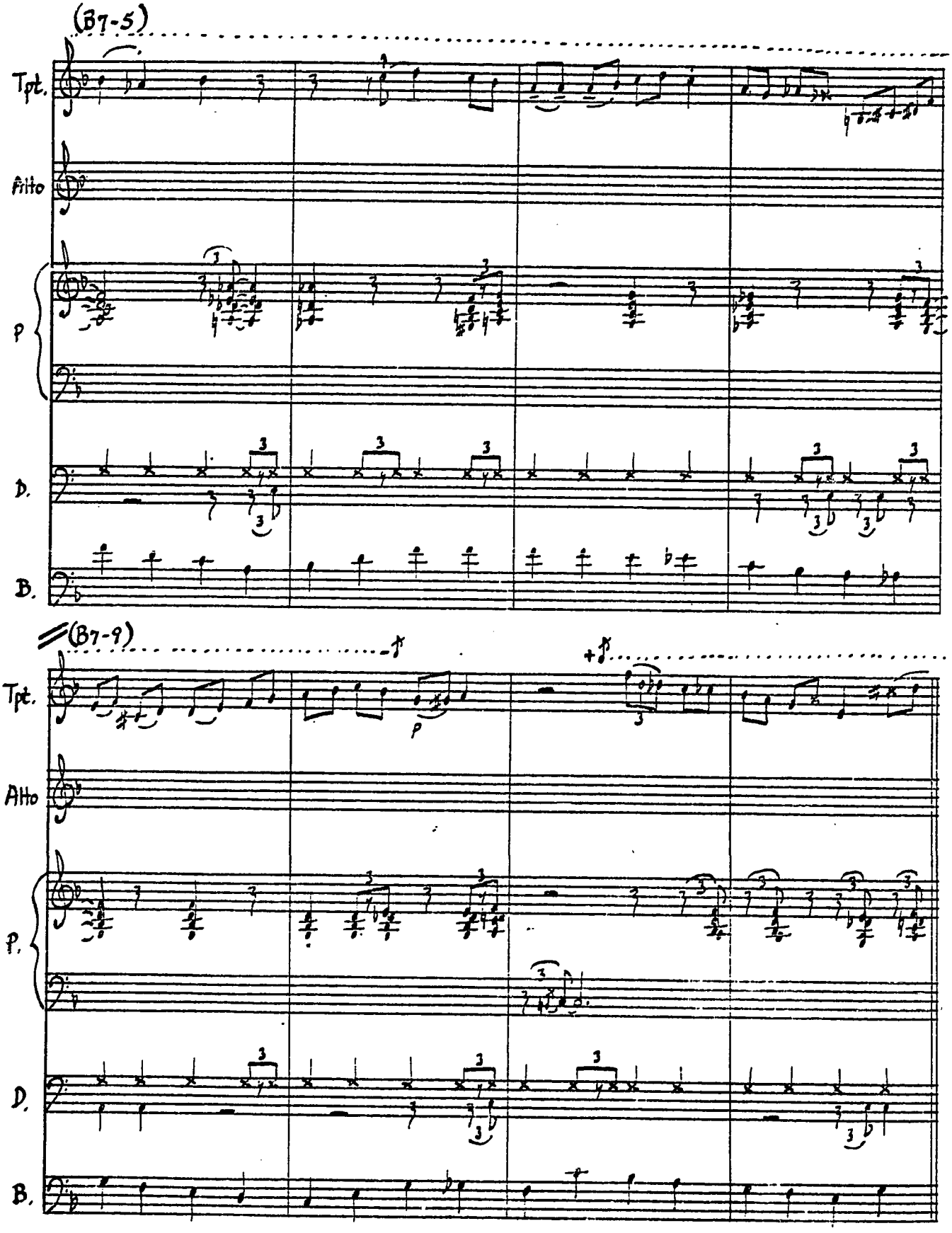
(B7-5)
Tpt.
Alto
P
D.
B.
(B7-9)
Tpt.
Alto
P.
D.
B.

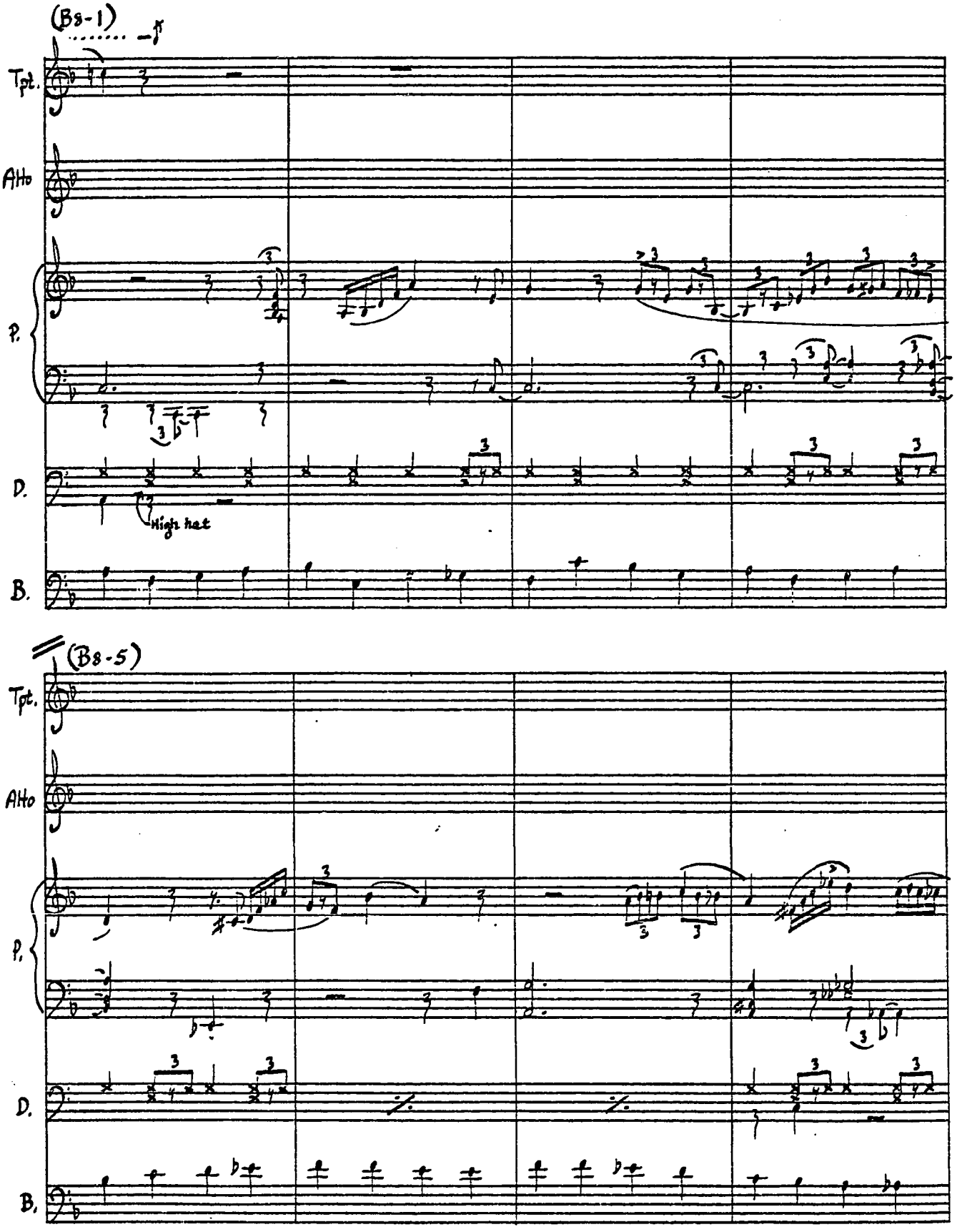
(Bs-1)
Tpt.
Alto
P.
D.
High hat
B.
(Bs-5)
Tpt.
Alto
P.
D.
B.

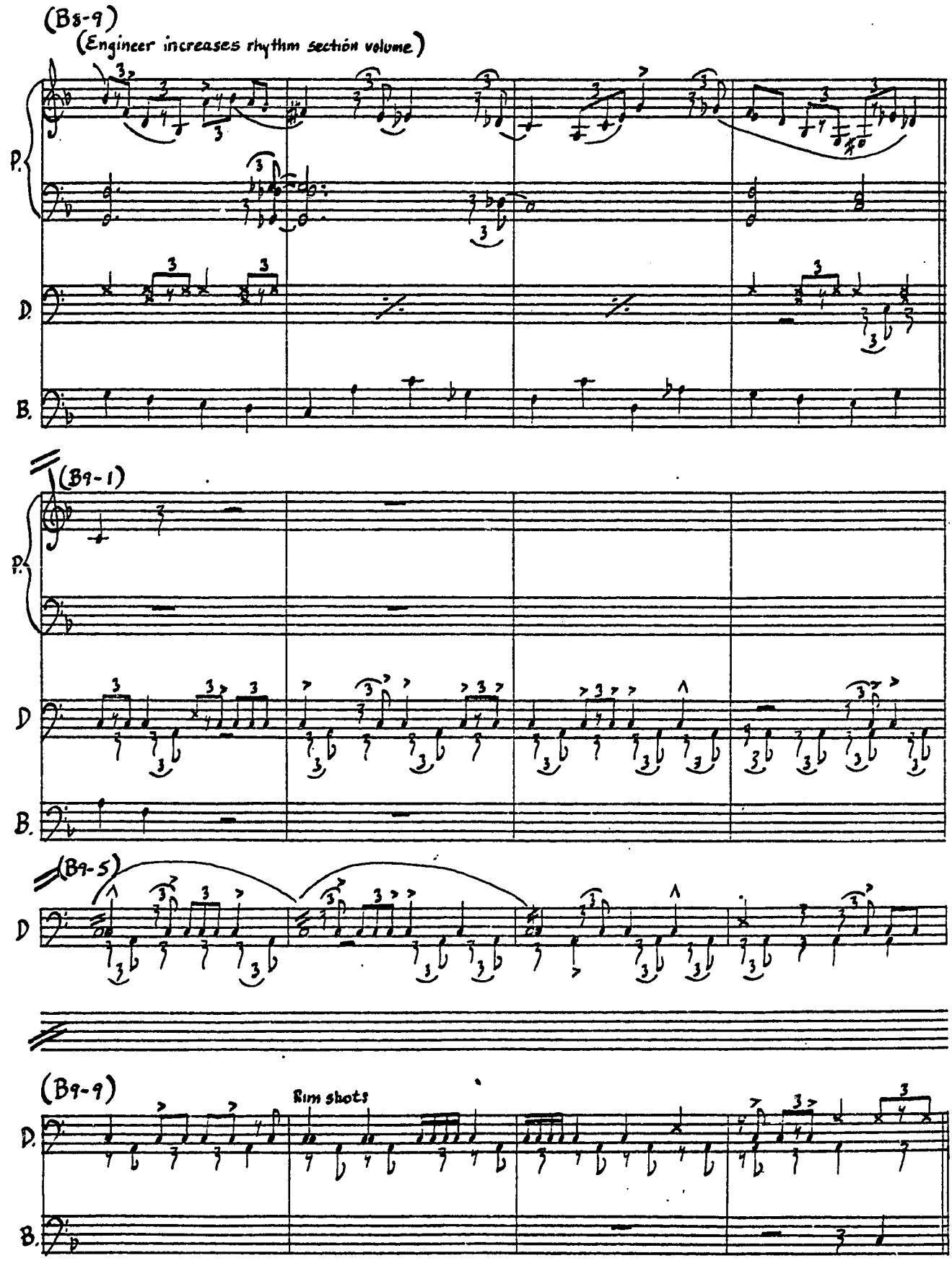
(B8-9)
(Engineer increases rhythm section volume)
P.
D.
B.
(B9-1)
P.
D
B.
(B9-5)
D
(B9-9)
Rim shots
D.
B.

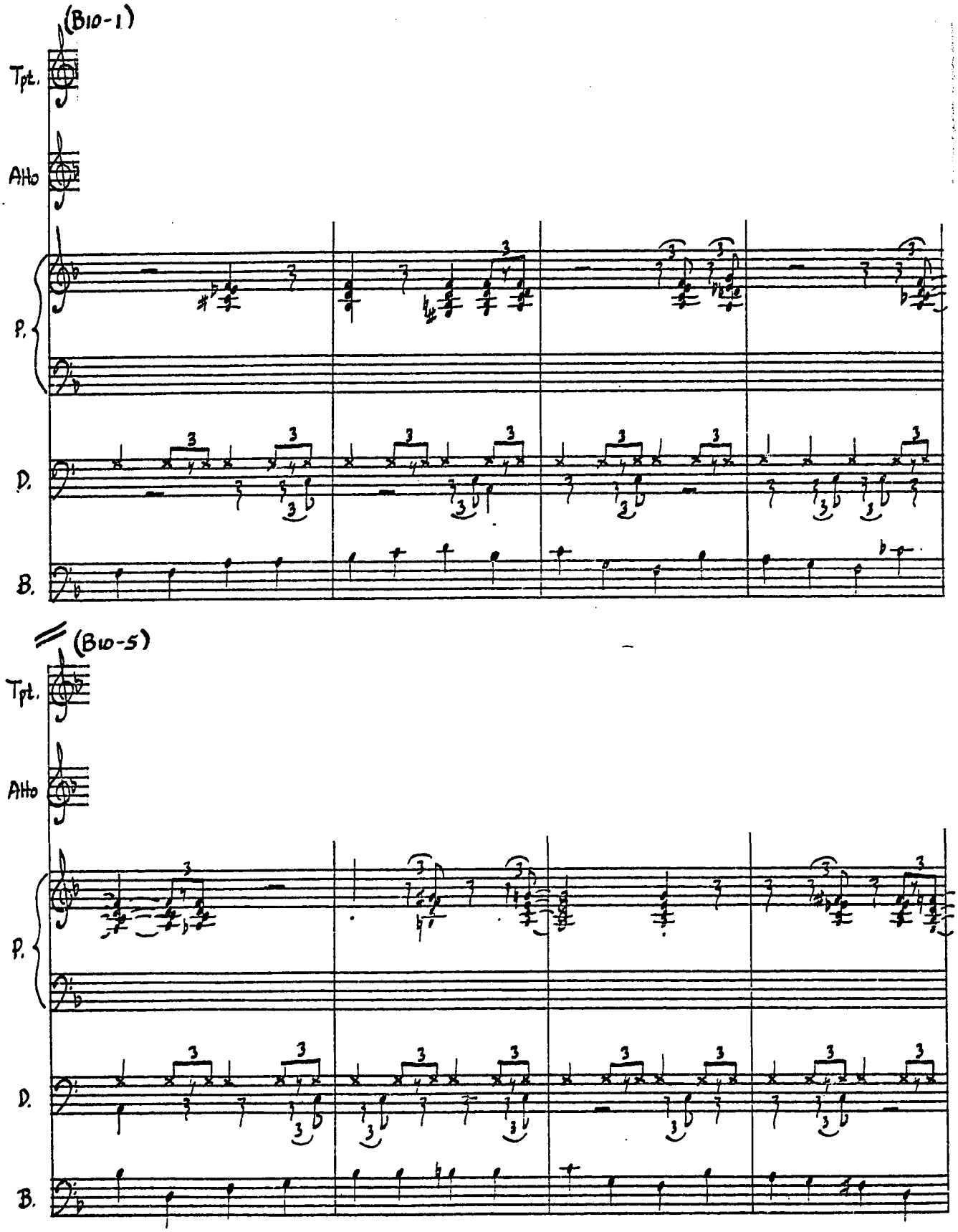
(B10-1)
Tpt.
Alto
P.
D.
B.
(B10-5)
Tpt.
Alto
P.
D.
B.

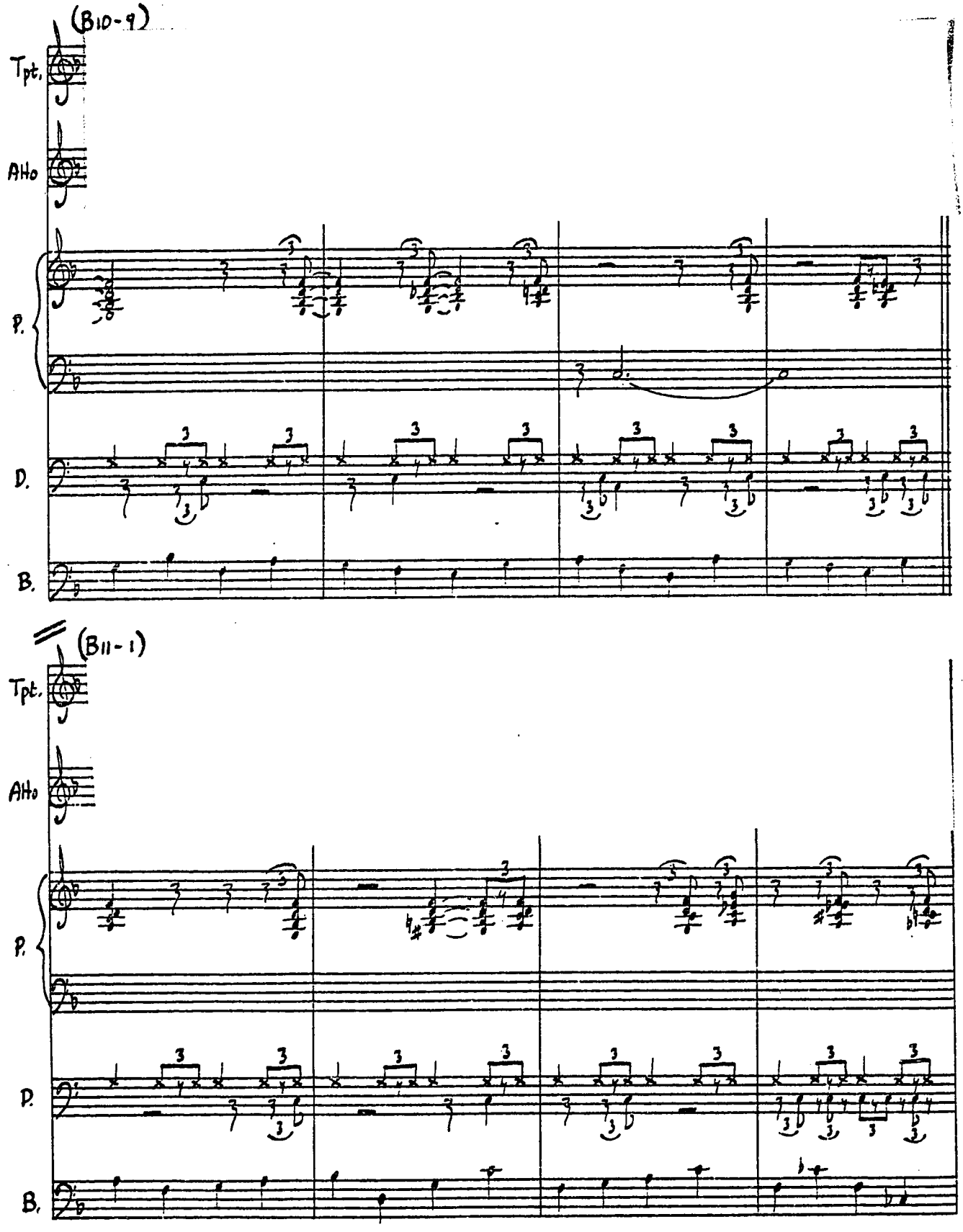
(B10-9)
Tpt.
AHo
P.
D.
B.
(B11-1)
Tpt.
AHo
P.
D.
B.

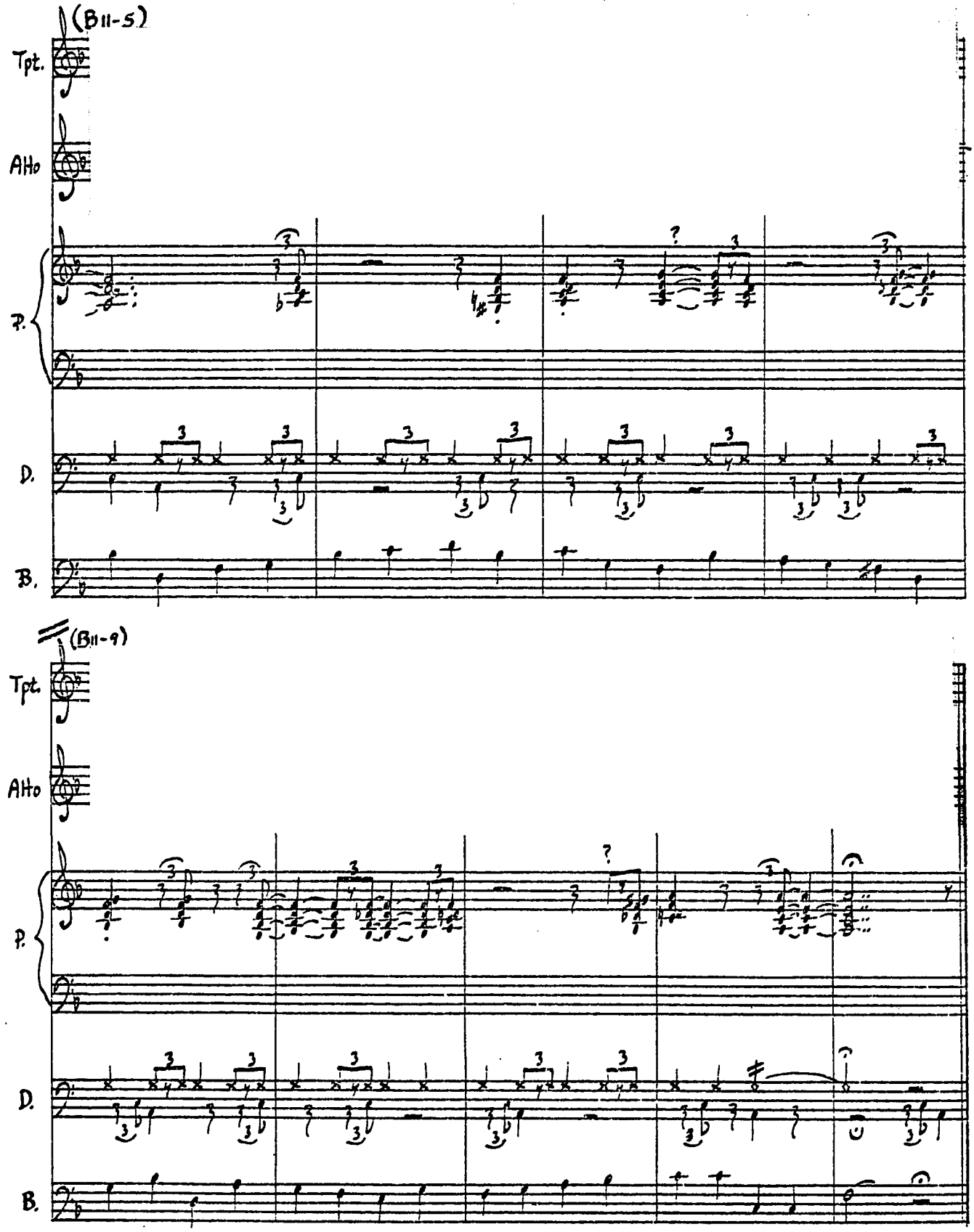
(B11-5)
Tpt.
AHo
P.
D.
B.
(B11-9)
Tpt.
AHo
P.
D.
B.

Au Privave - Take 3

1/17/51

Mercury/Clef 11087, Verve MGV 8018, others

♩= ca. 210

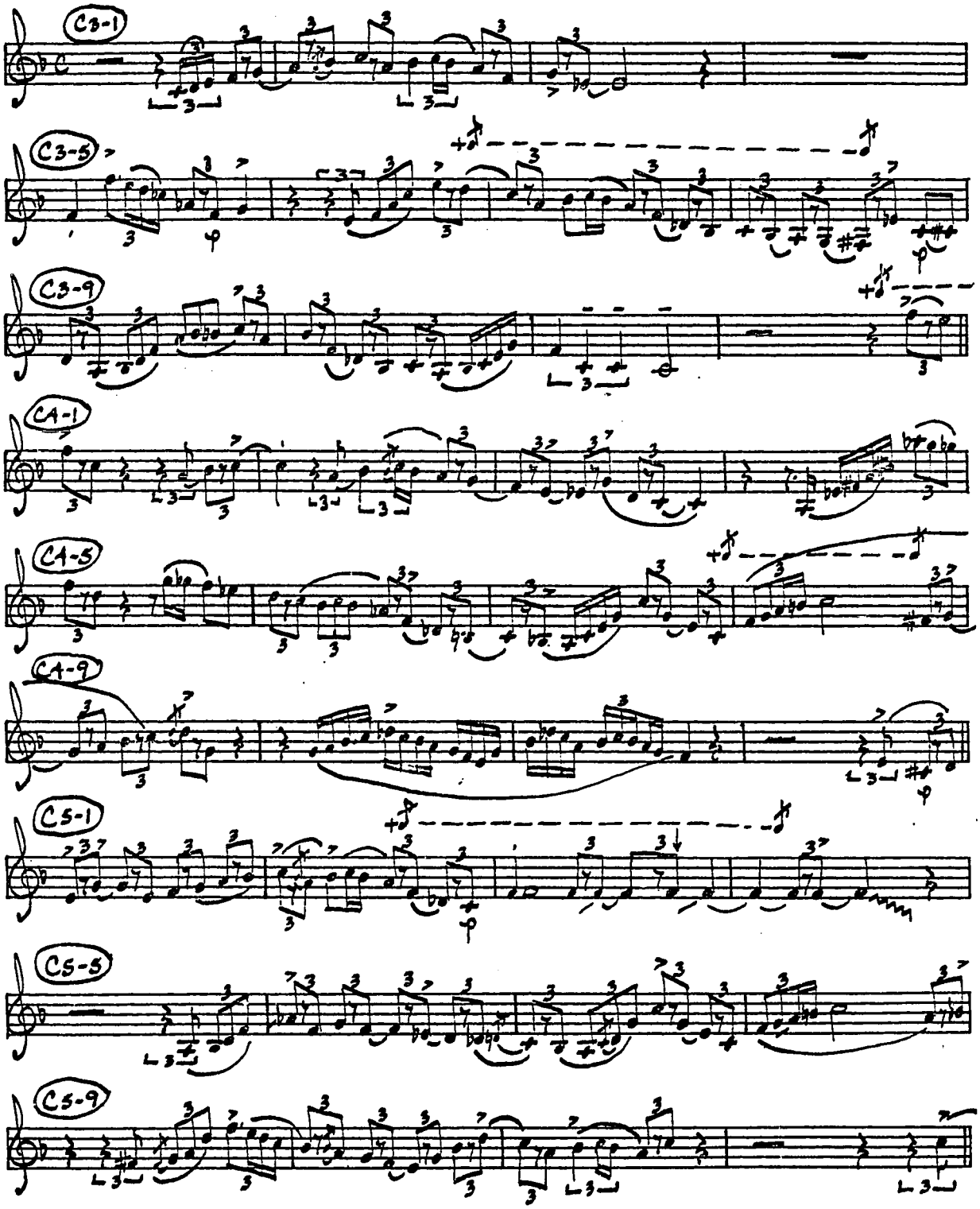

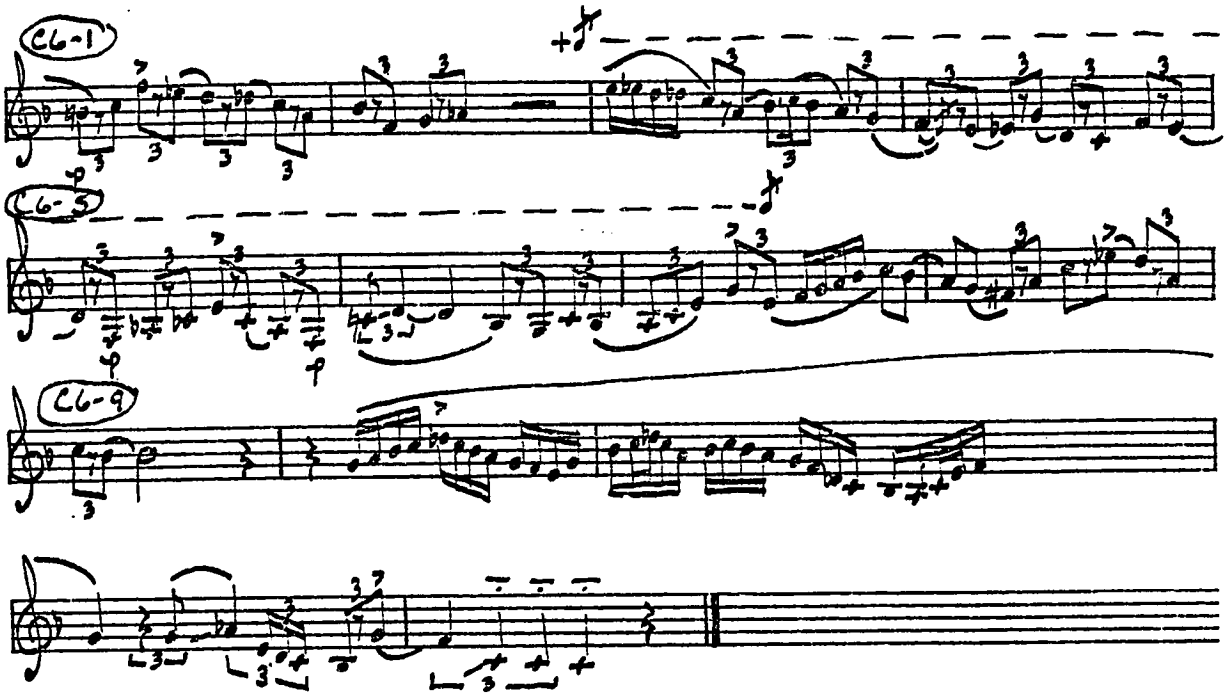
CL-1
CL-5
CL-9

THE SQUIRREL 6/16/52;

TAPE

♩ = ca. 220

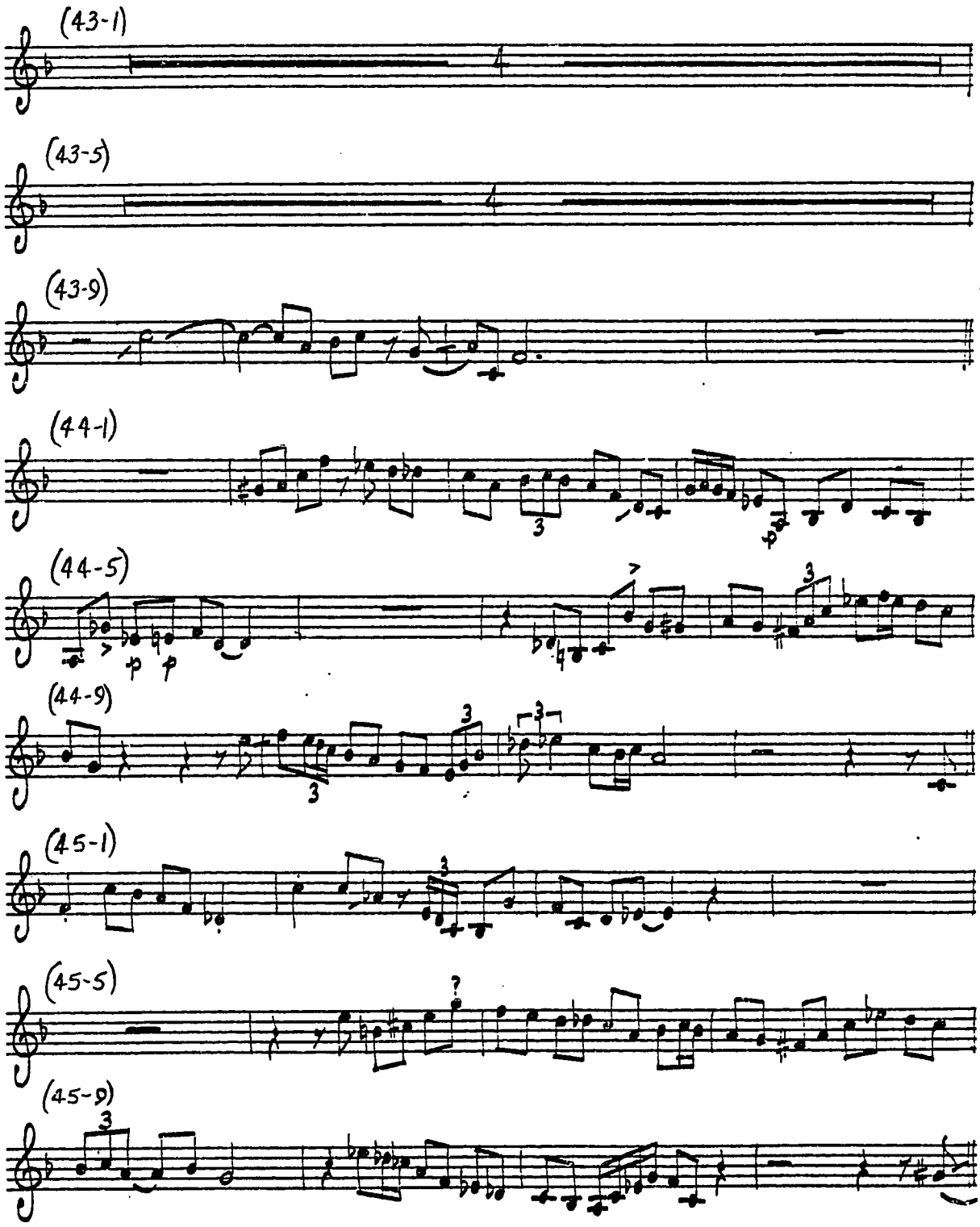

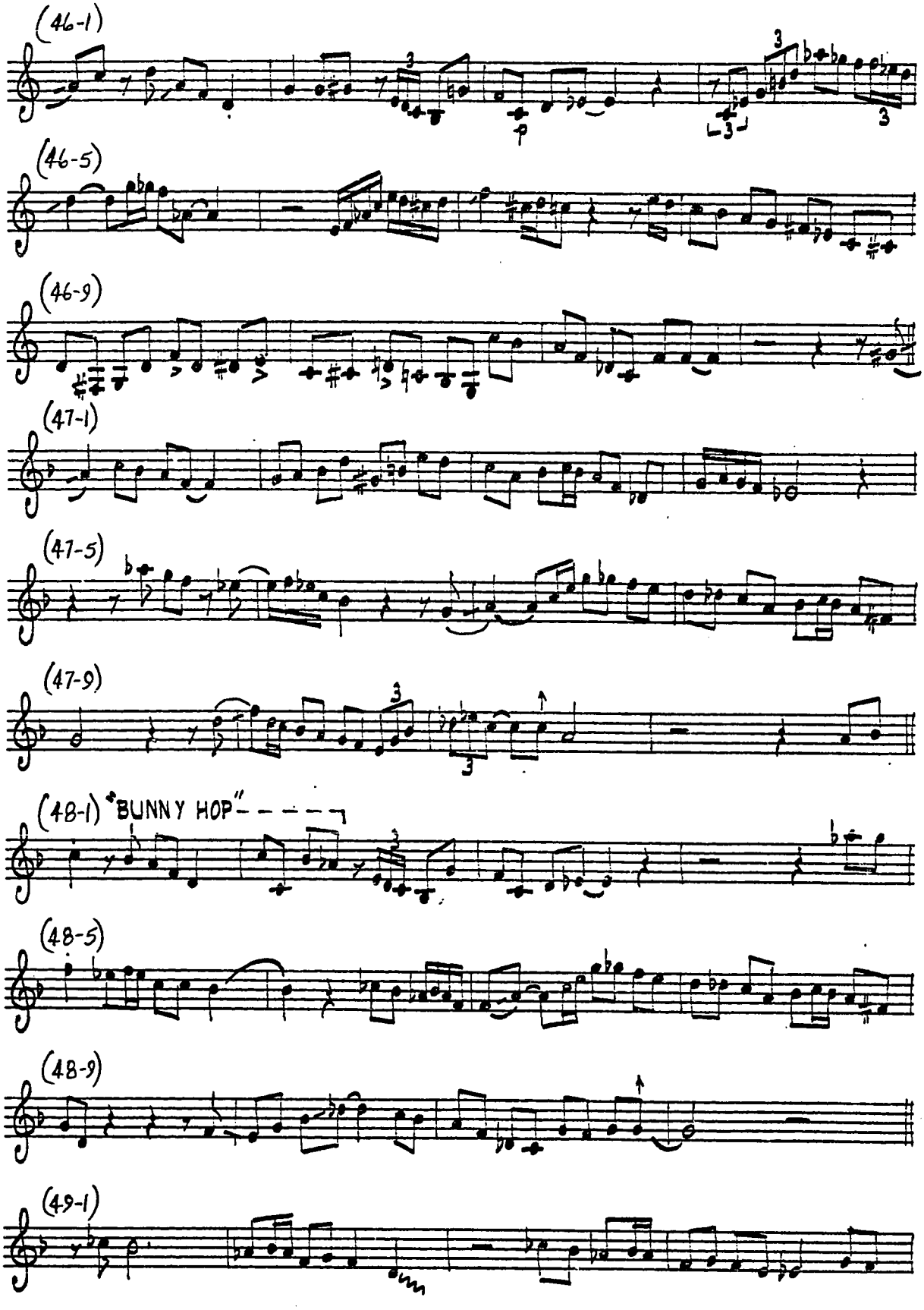
(46-1)
(46-5)
(46-9)
(47-1)
(47-5)
(47-9)
(48-1) "BUNNY HOP"
(48-5)
(48-9)
(49-1)

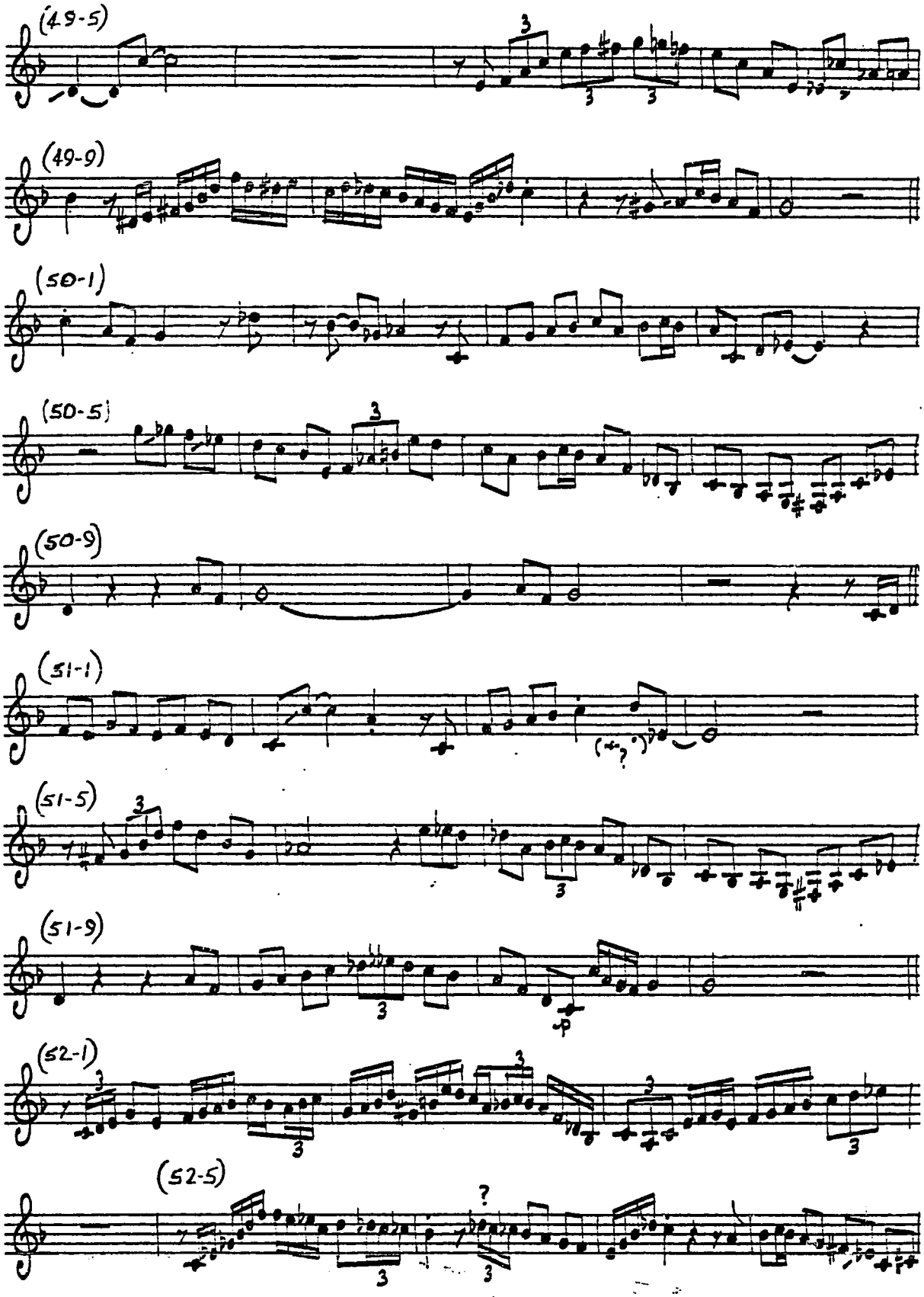
(49-5)
(49-9)
(50-1)
(50-5)
(50-9)
(51-1)
(51-5)
(51-9)
(52-1)
(52-5)

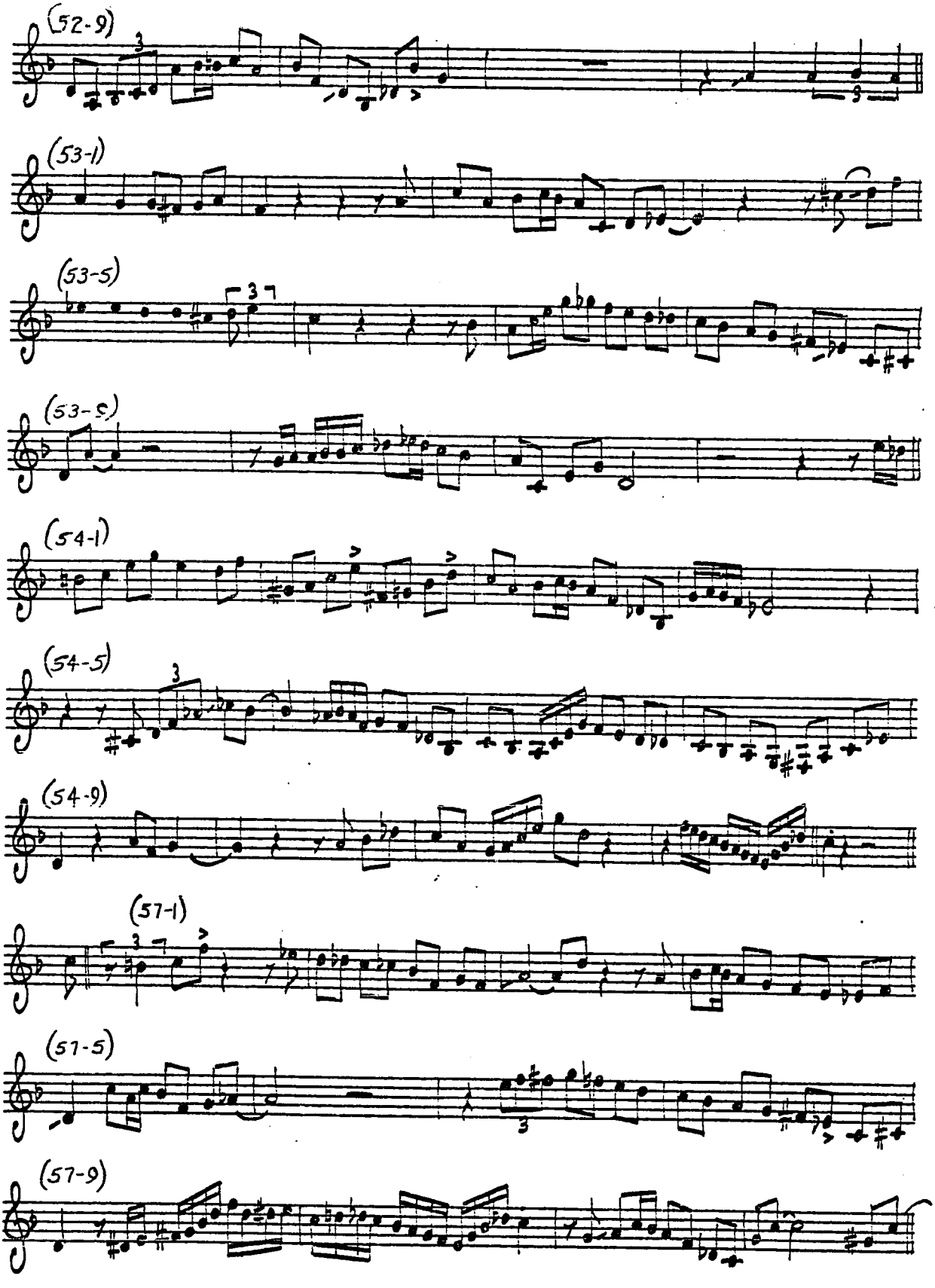
(52-9)
(53-1)
(53-5)
(53-9)
(54-1)
(54-5)
(54-9)
(57-1)
(57-5)
(57-9)

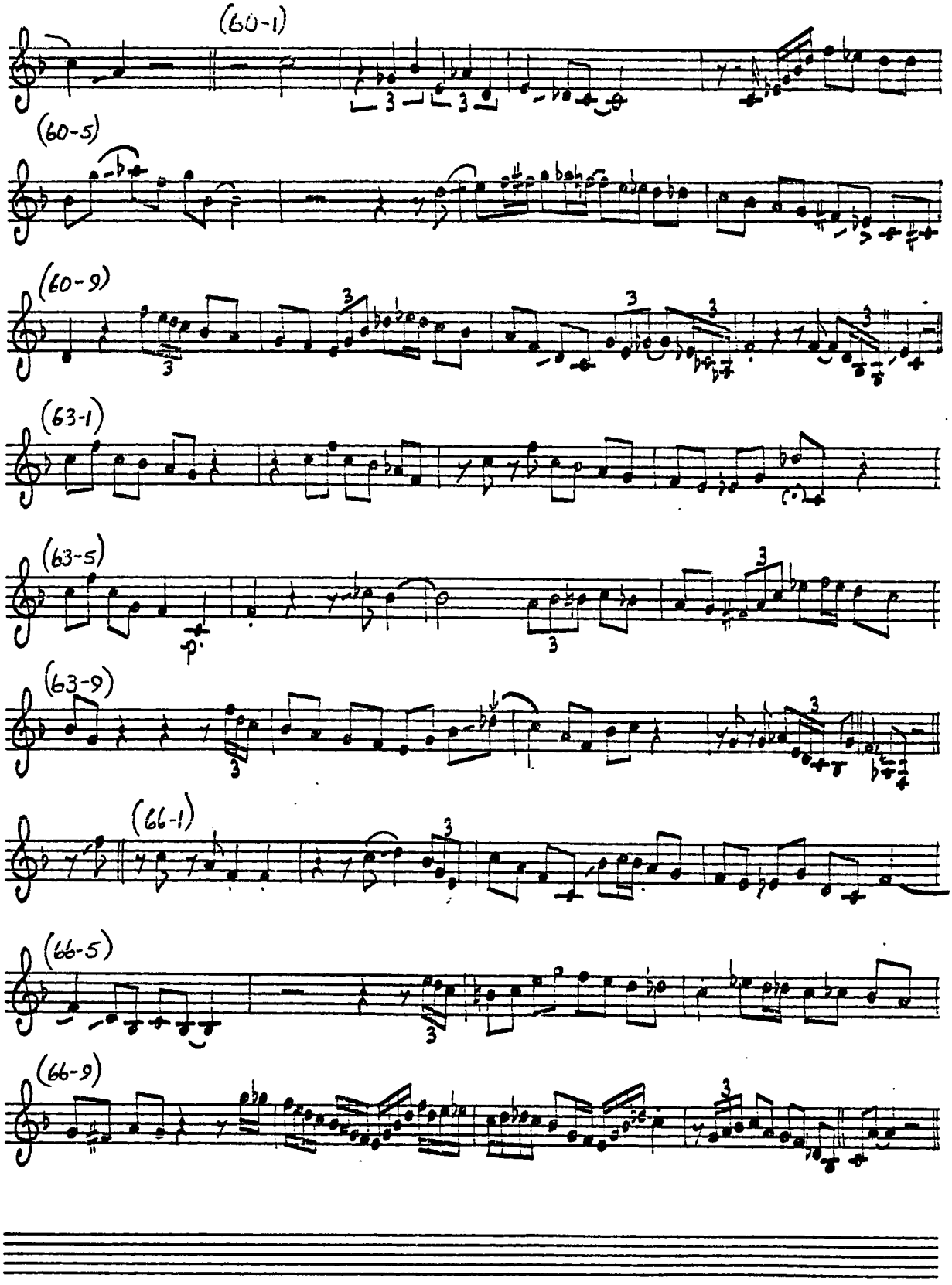
(60-1)
(60-5)
(60-9)
(63-1)
(63-5)
(63-9)
(66-1)
(66-5)
(66-9)

5/11/45

Guild 1003, Savoy MG 12020, others

SALT PEANUTS

♩= ca. 295

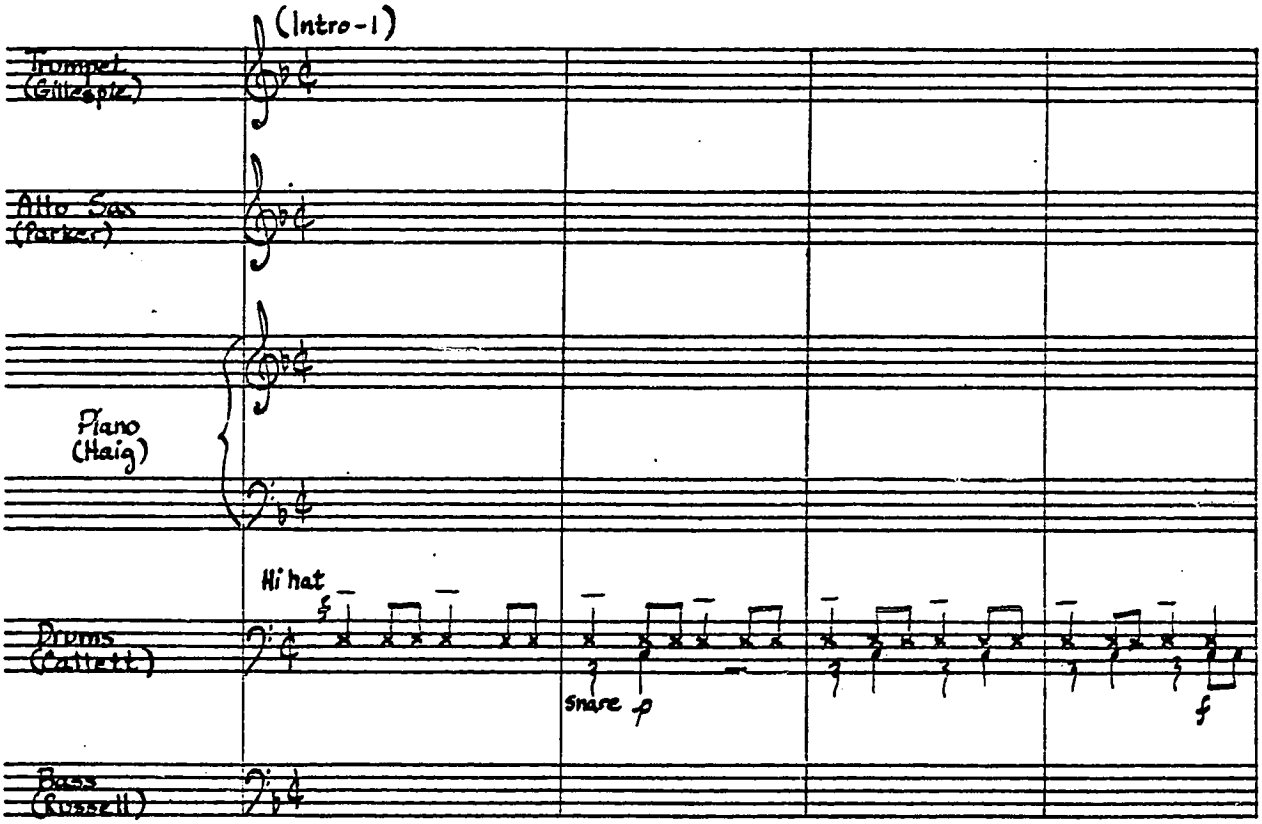

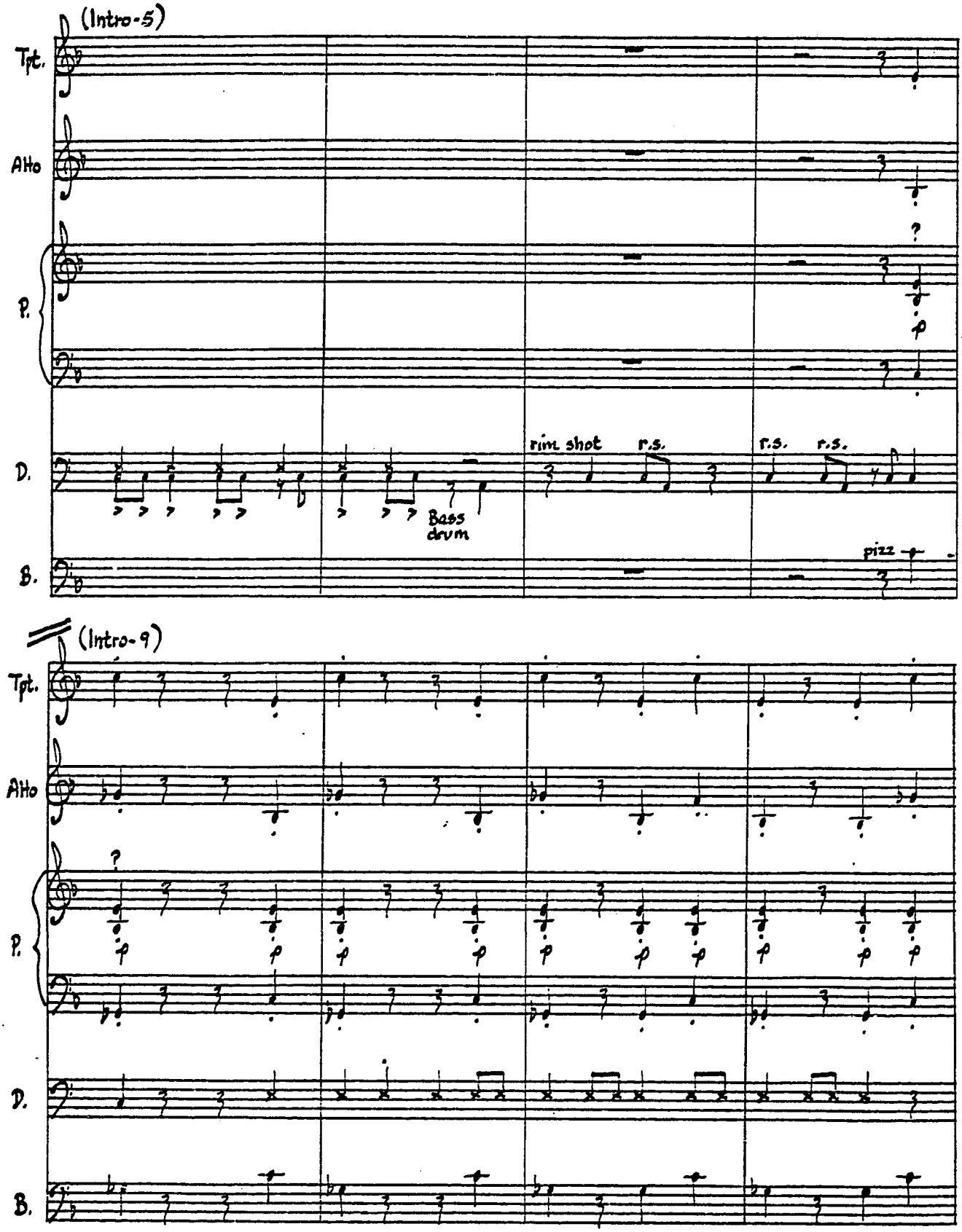
(Intro-5)
Tpt.
Alto
P.
D.
B.
rim shot
r.s.
r.s.
r.s.
Bass drum
pizz
(Intro-9)
Tpt.
Alto
P.
D.
B.

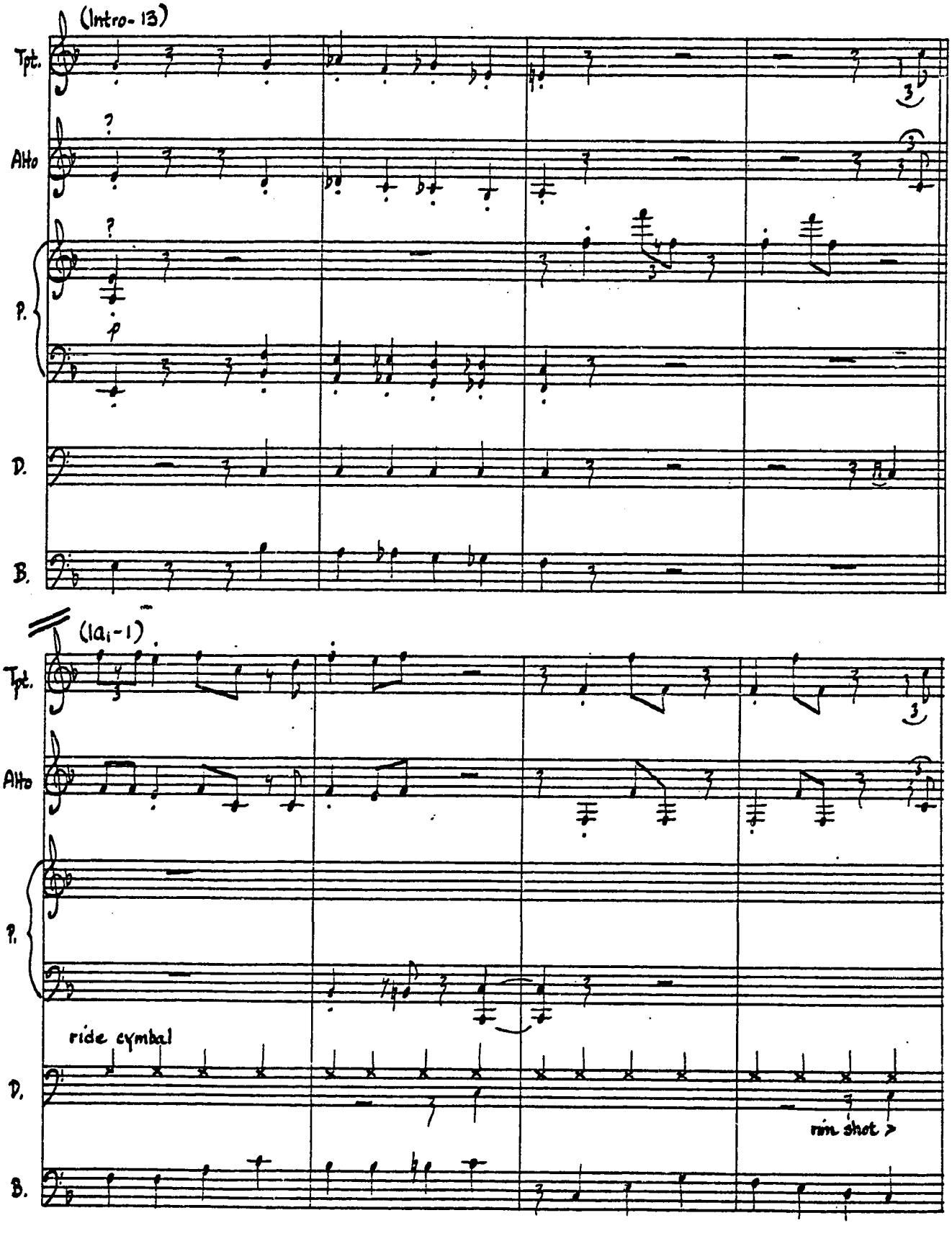
(Intro-13)
Tpt.
Alto
P.
D.
B.
(1a₁-1)
Tpt.
Alto
P.
ride cymbal
D.
rim shot
B.

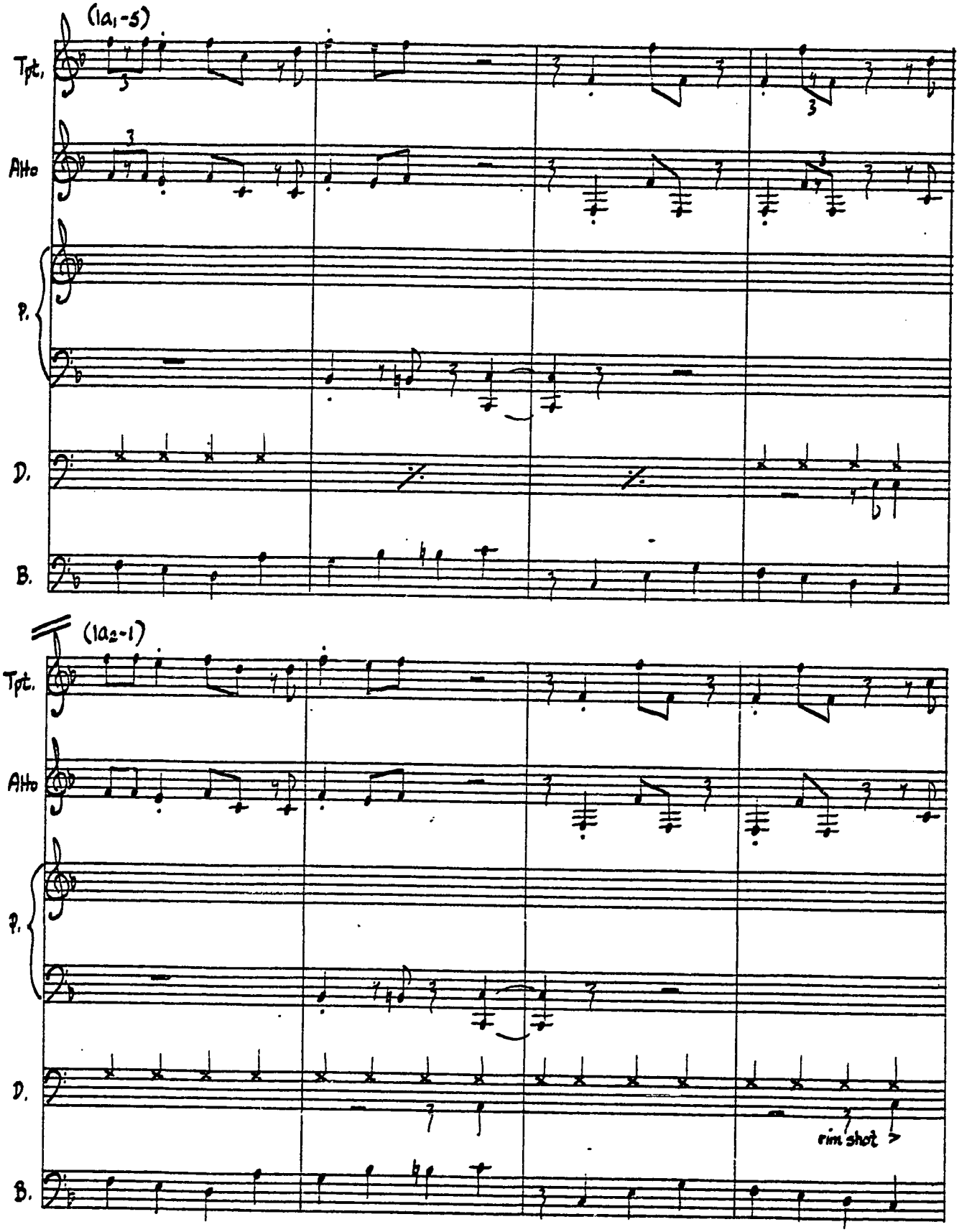
(1a1-5)
Tpt.
Alto
P.
D.
B.
(1a2-1)
Tpt.
Alto
P.
D.
rim shot
B.

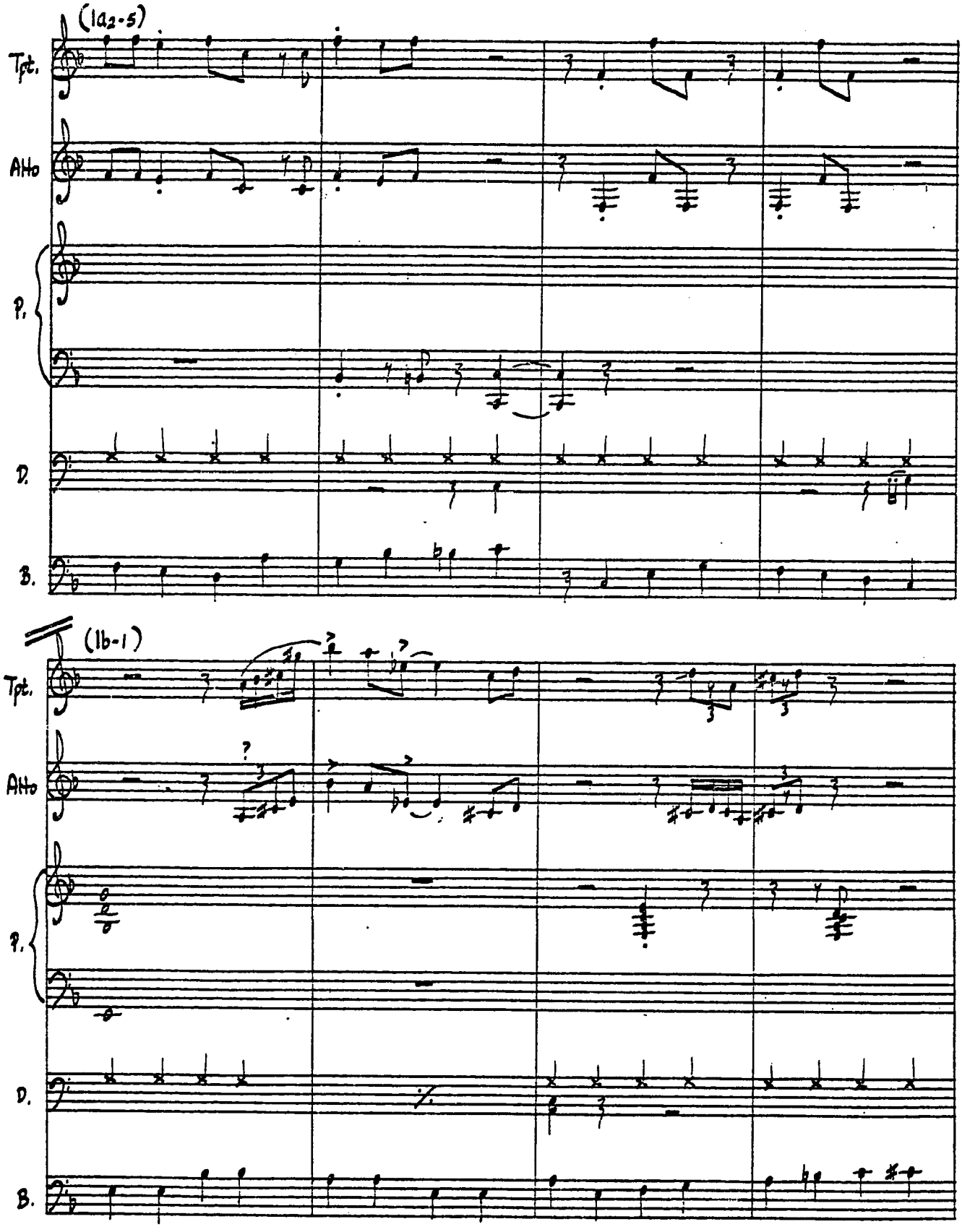
(1a2-5)
Tpt.
Alto
P.
D.
B.
(1b-1)
Tpt.
Alto
P.
D.
B.

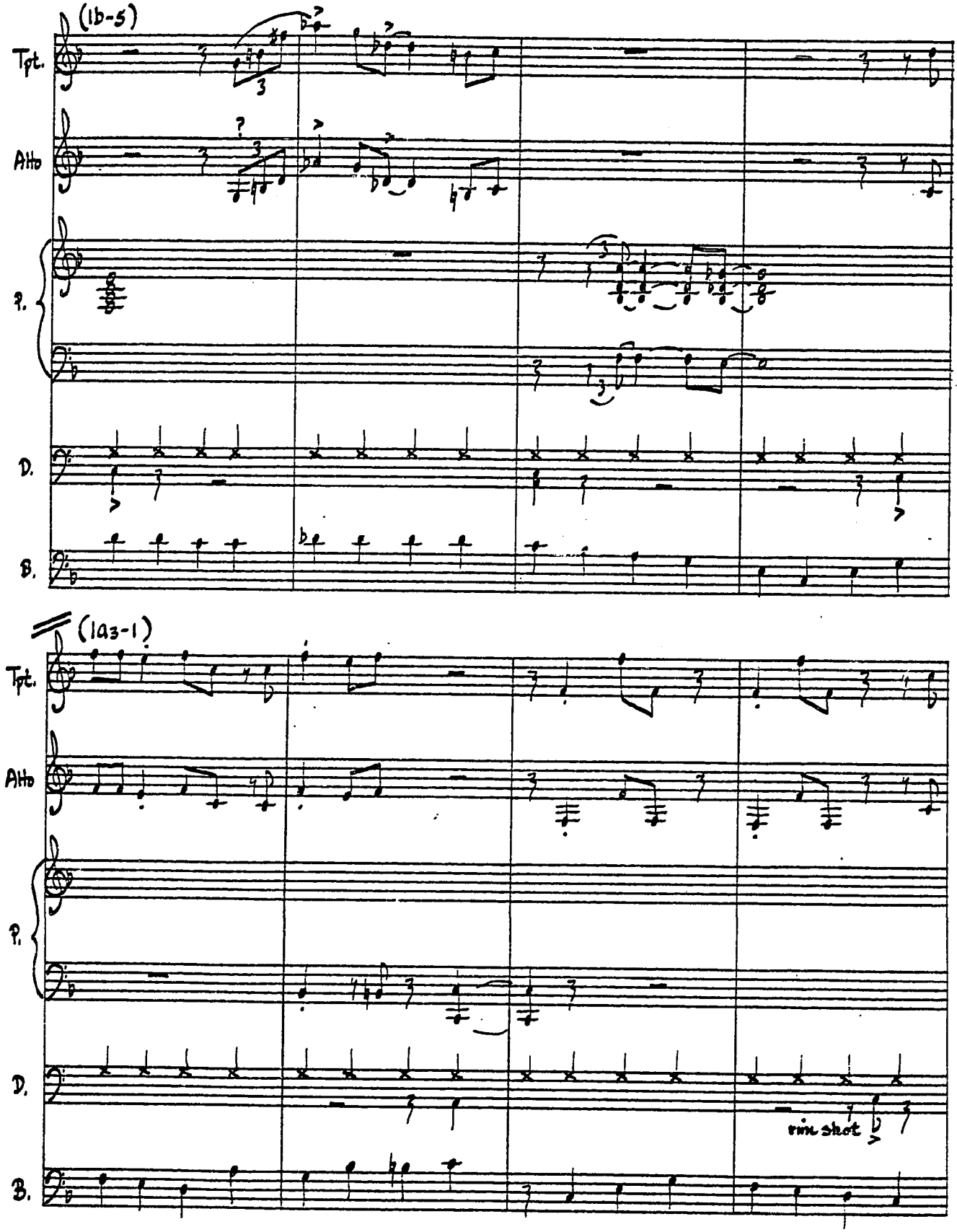
(1b-5)
Tpt.
Alto
P.
D.
B.
(1a3-1)
Tpt.
Alto
P.
D.
rim shot
B.

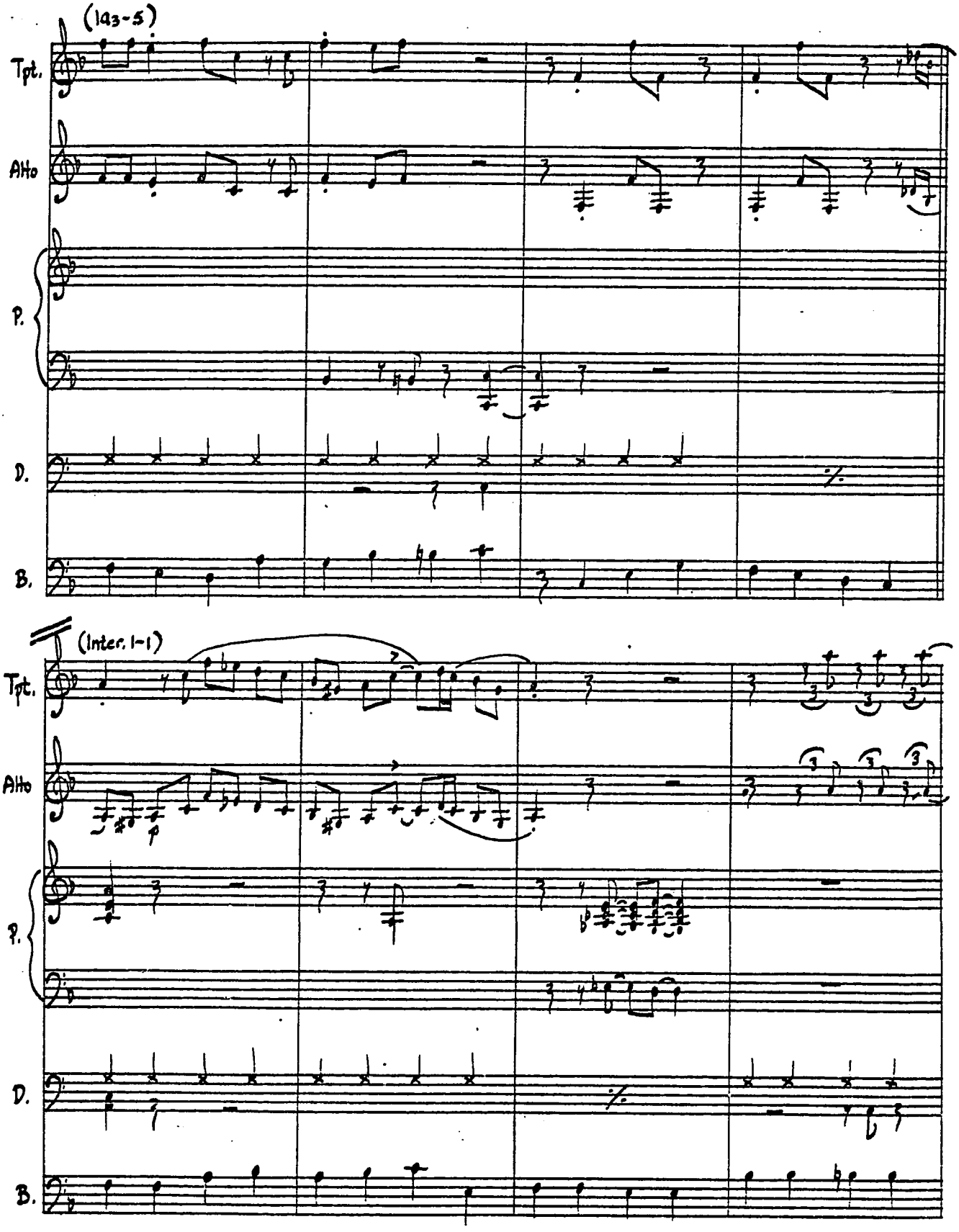
(143-5)
Tpt.
Alto
P.
D.
B.
(Inter. 1-1)
Tpt.
Alto
P.
D.
B.

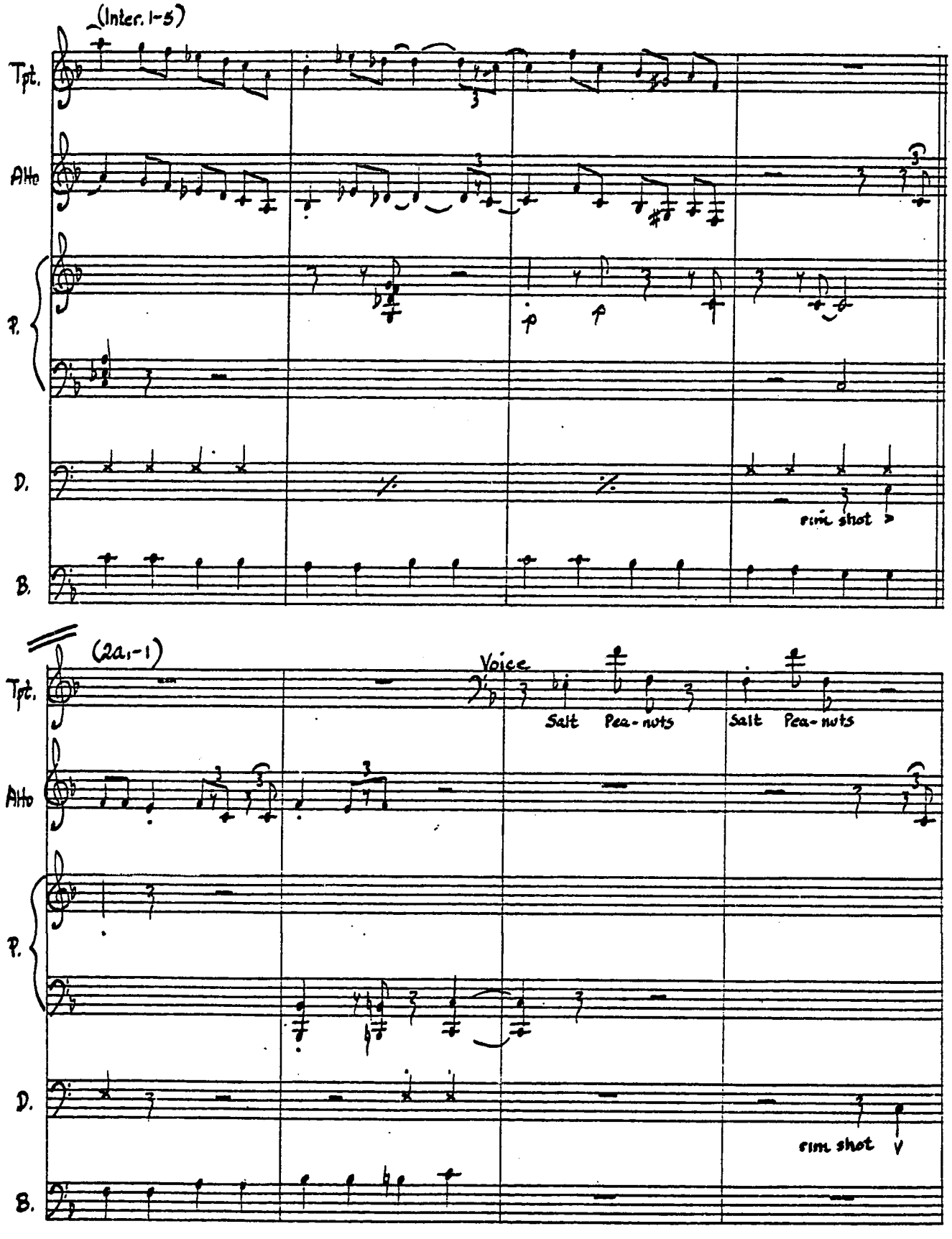
(Inter. 1-5)
Tpt.
Alto
P.
D.
B.
rim shot
(2a1-1)
Voice
Salt Pea-nuts
Salt Pea-nuts
Tpt.
Alto
P.
D.
B.
rim shot

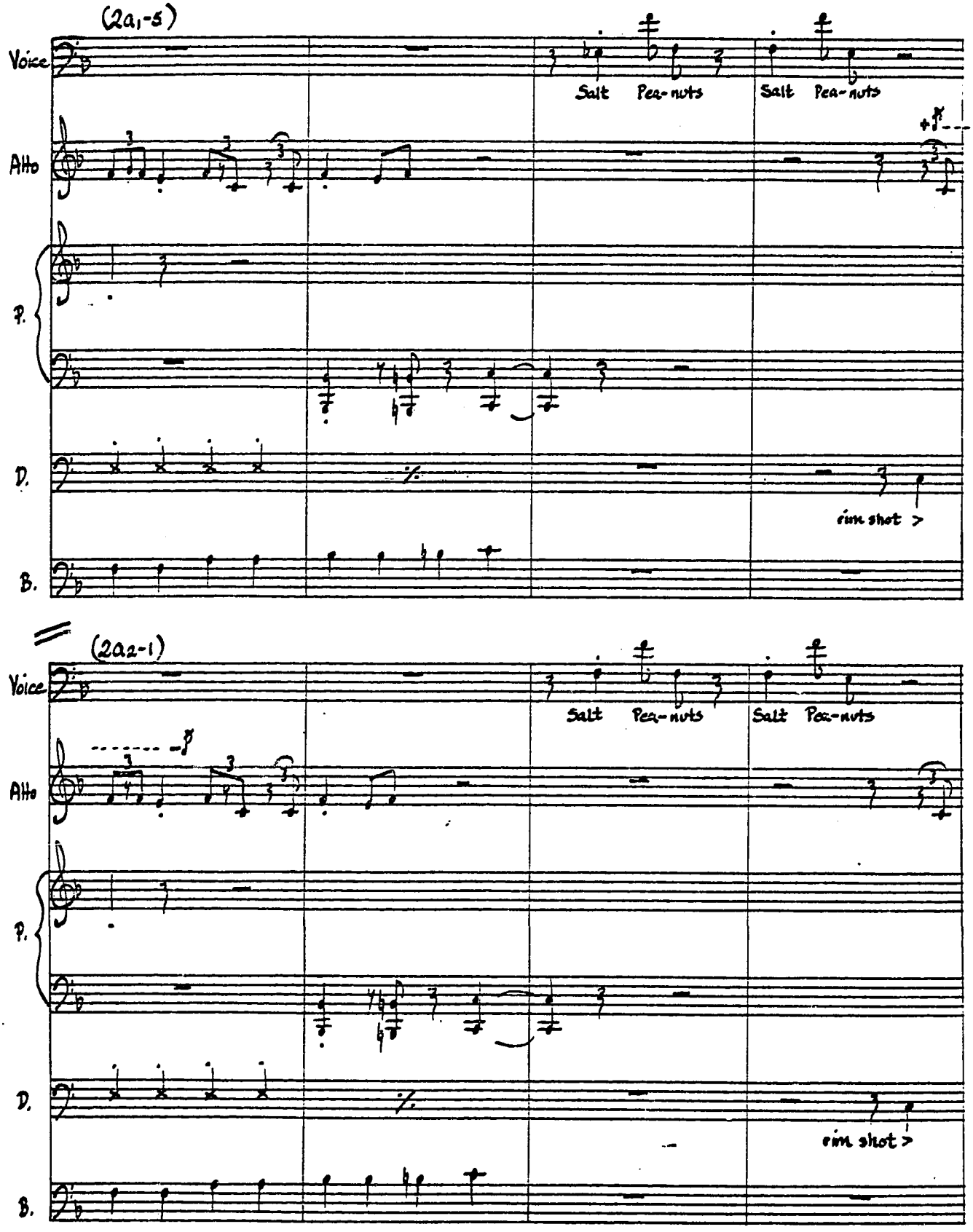
(2a1-5)
Voice
Salt Pea-nuts
Salt Pea-nuts
Alto
P.
D.
rim shot >
B.
(2a2-1)
Voice
Salt Pea-nuts
Salt Pea-nuts
Alto
P.
D.
rim shot >
B.

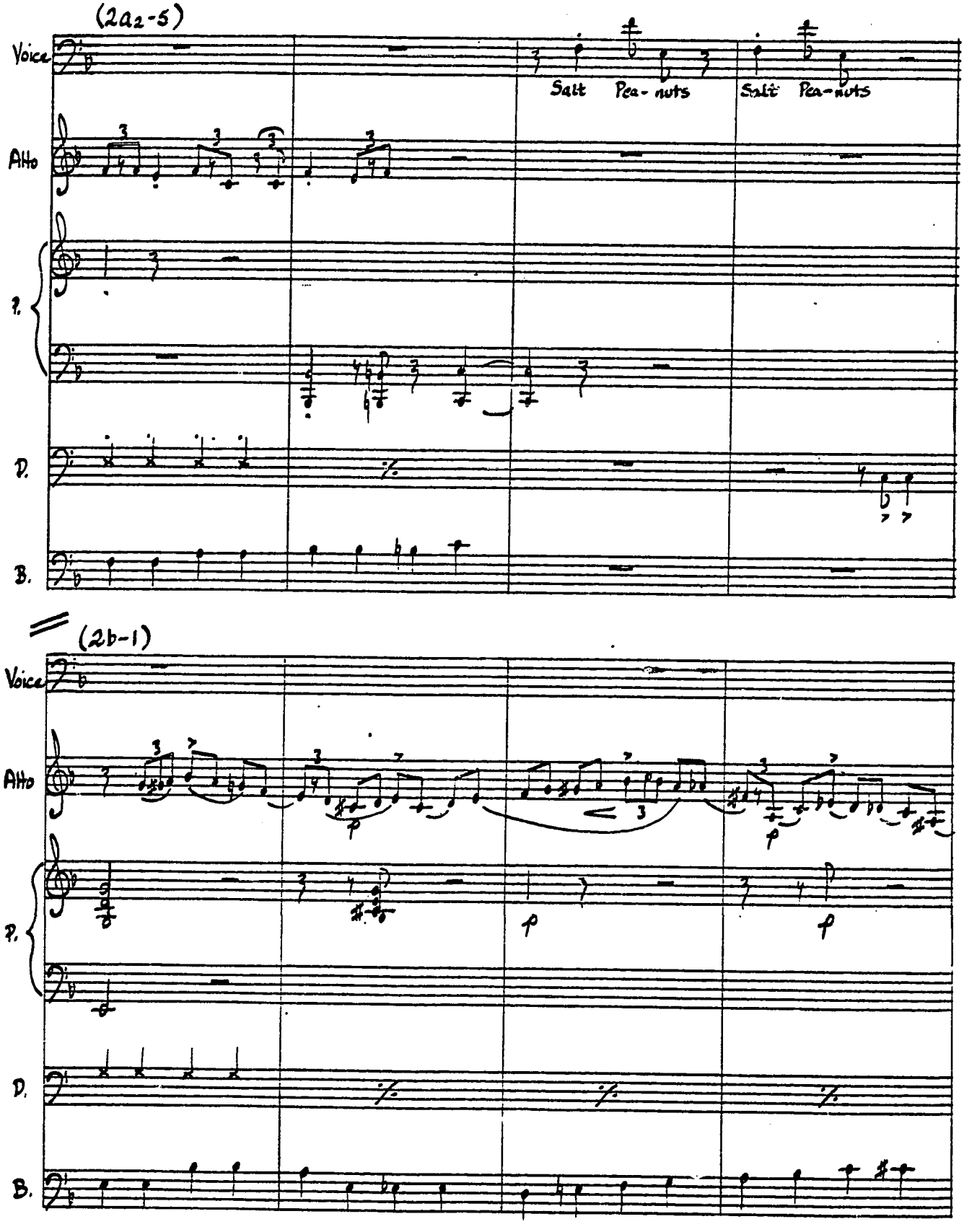
(2a2-5)
Voice
Salt Pea-nuts
Salt Pea-nuts
Alto
P.
D.
B.
(2b-1)
Voice
Alto
P.
D.
B.

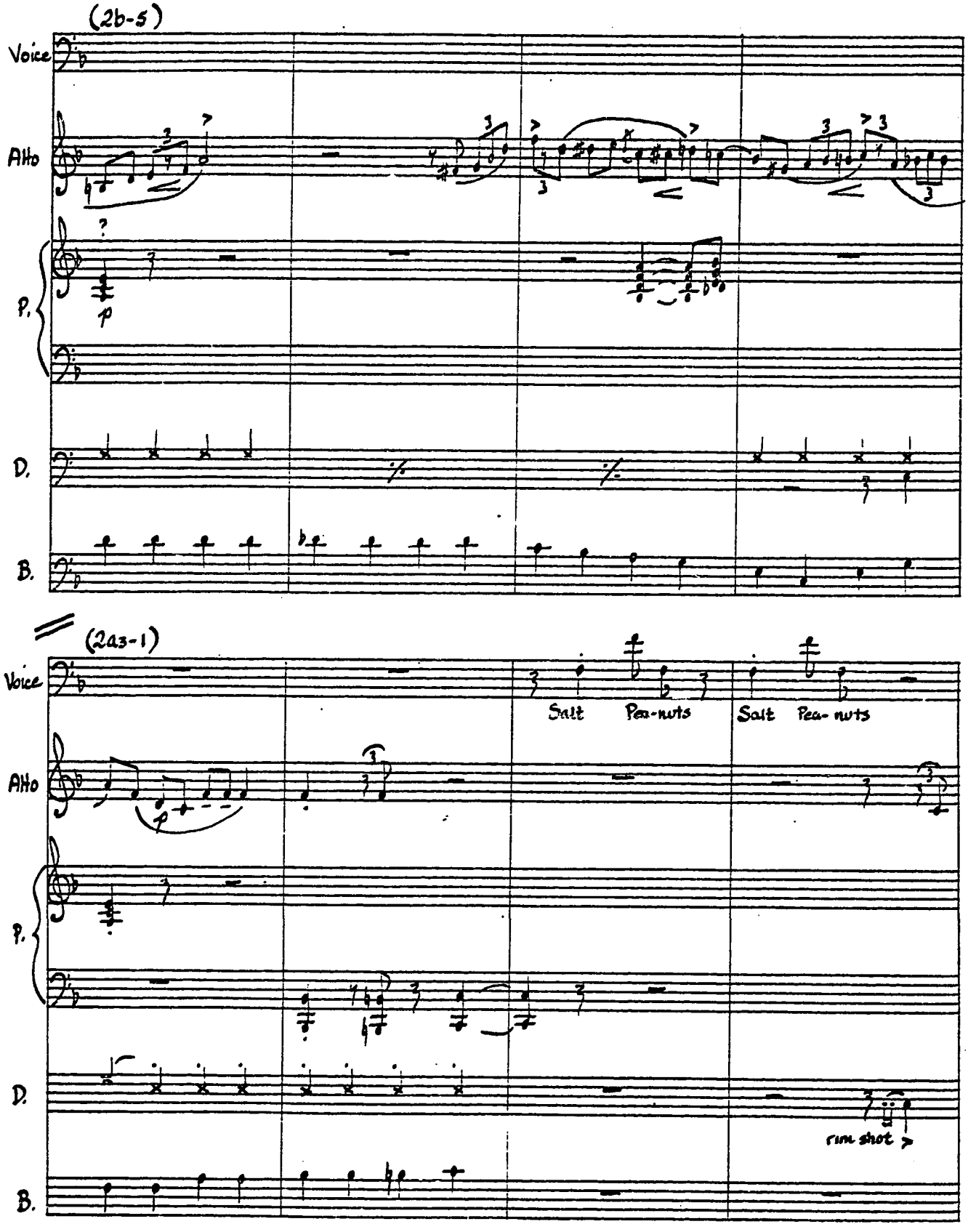
(2b-5)
Voice
Alto
P.
D.
B.
(2a3-1)
Voice
Salt
Pea-nuts
Salt
Pea-nuts
Alto
P.
D.
rim shot
B.

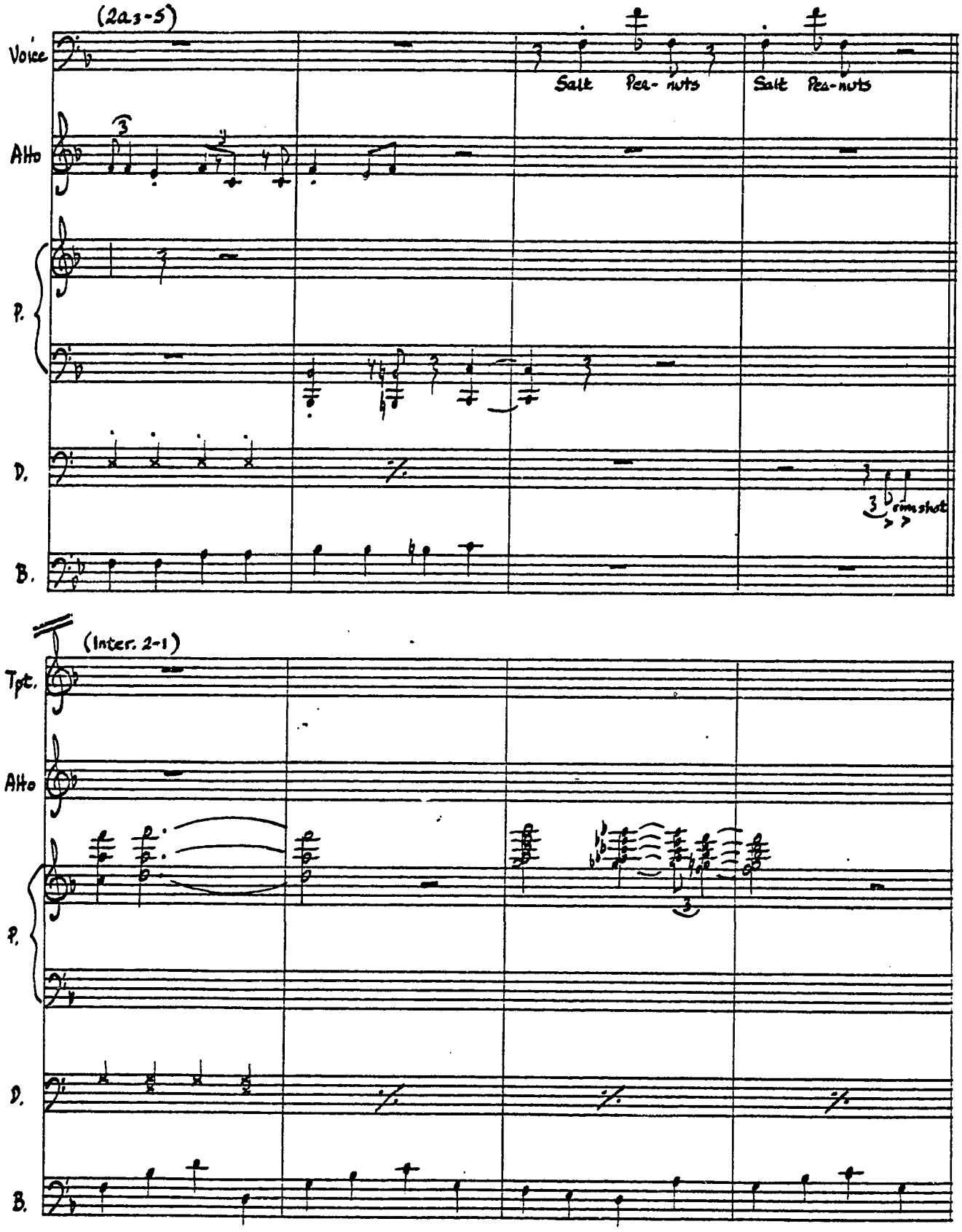
(2a3-5)
Voice
Salt Pea- nuts
Salt Pea-nuts
Alto
P.
D.
rimshot
B.
(Inter. 2-1)
Tpt.
Alto
P.
D.
B.

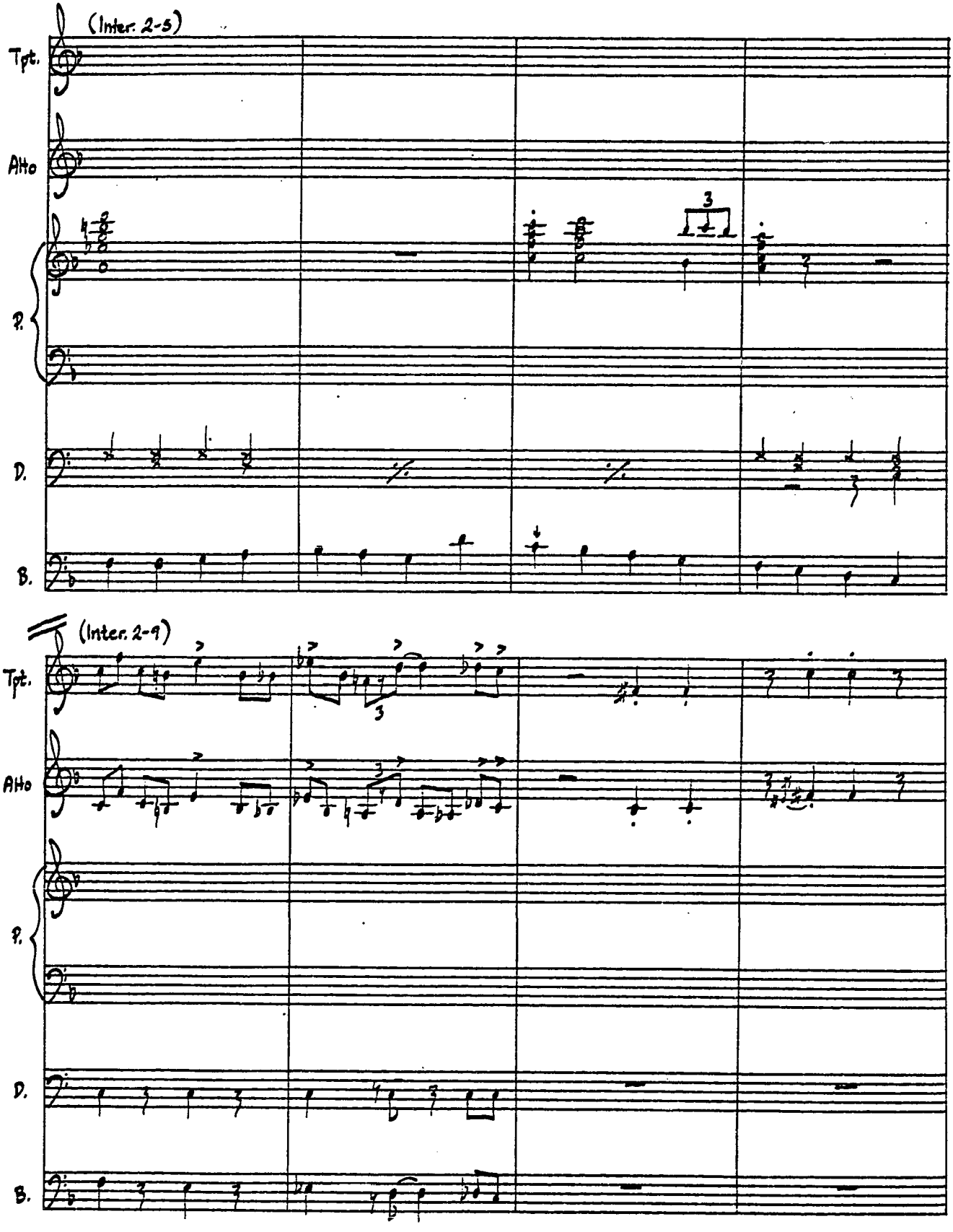
(Inter. 2-5)
Tpt.
Alto
P.
D.
B.
3
(Inter. 2-9)
Tpt.
Alto
P.
D.
B.
3

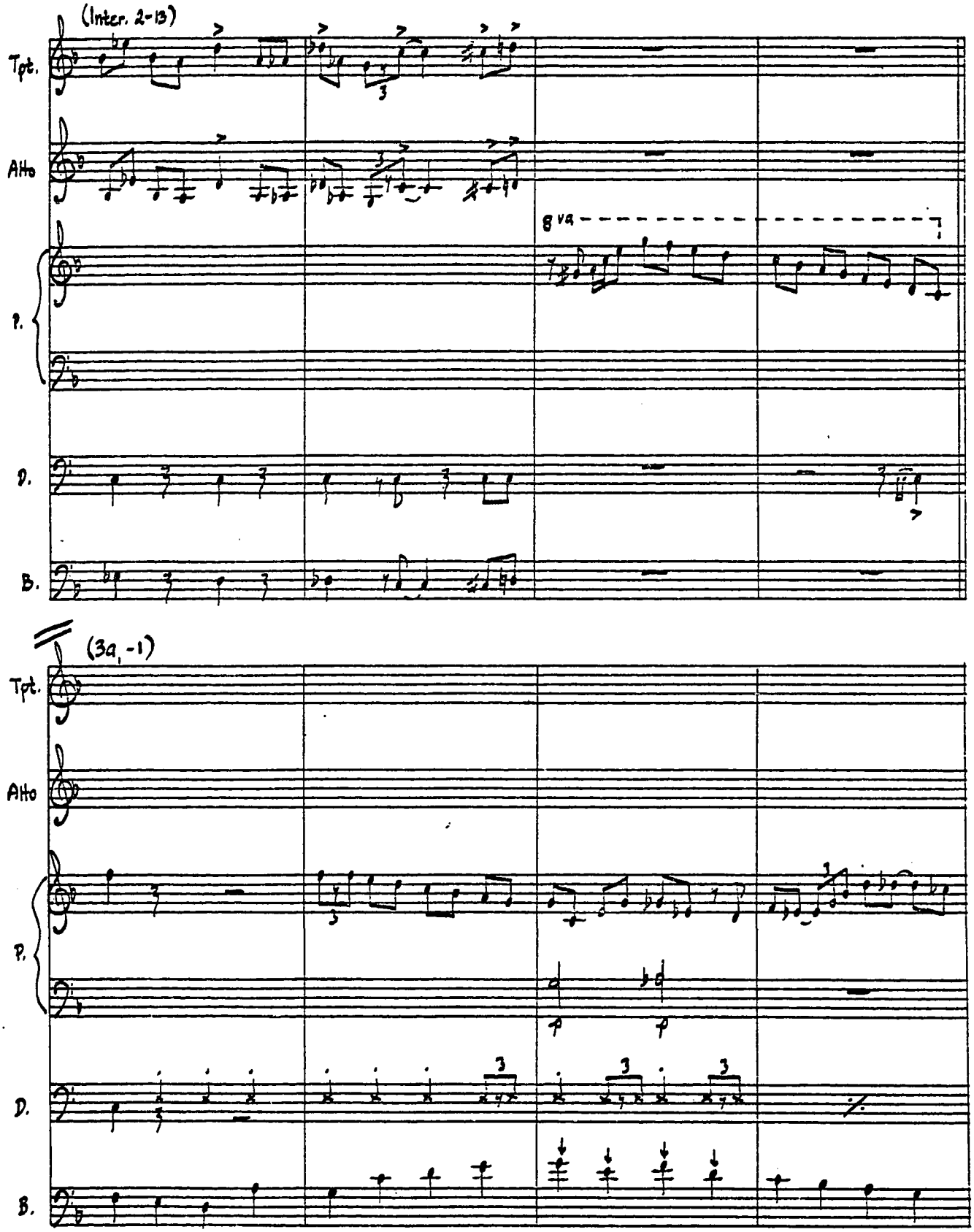
(Inter. 2-13)
Tpt.
Alto
8va
P.
D.
B.
(3a, -1)
Tpt.
Alto
P.
D.
B.

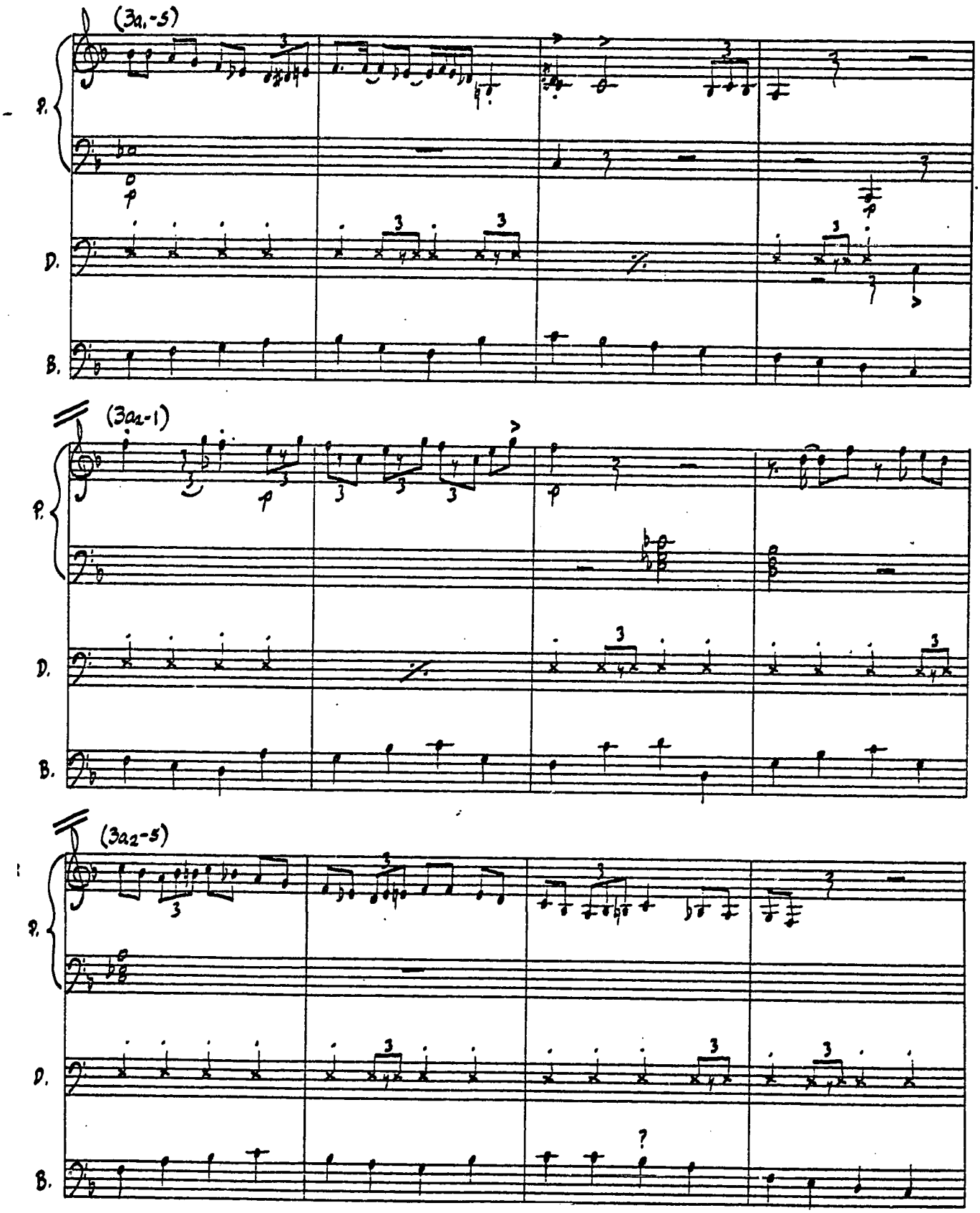
(3a1-5)
P.
D.
B.
(3a2-1)
P.
D.
B.
(3a2-5)
P.
D.
B.

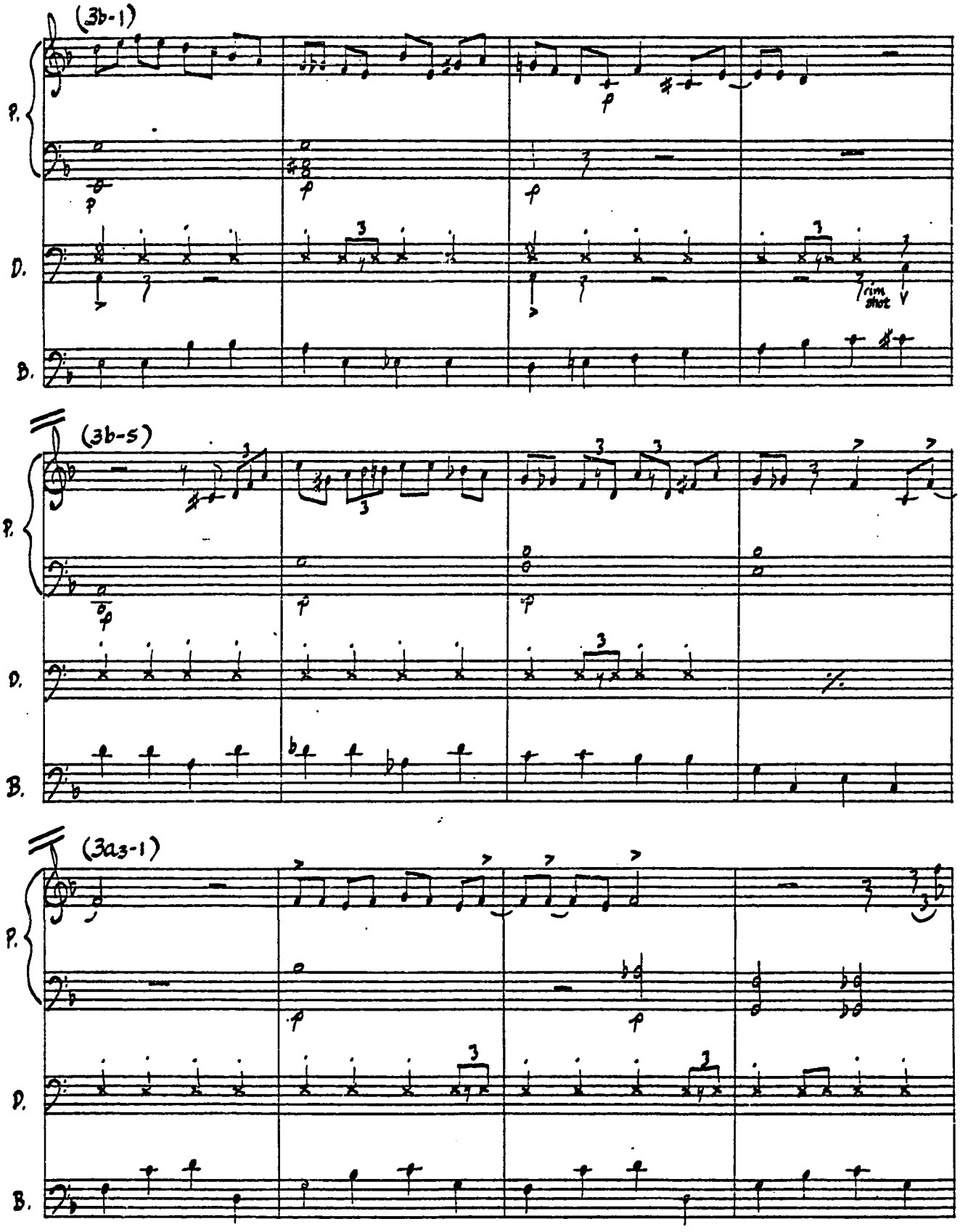
(3b-1)
P.
D.
B.
rim shot
(3b-5)
P.
D.
B.
(3a3-1)
P.
D.
B.

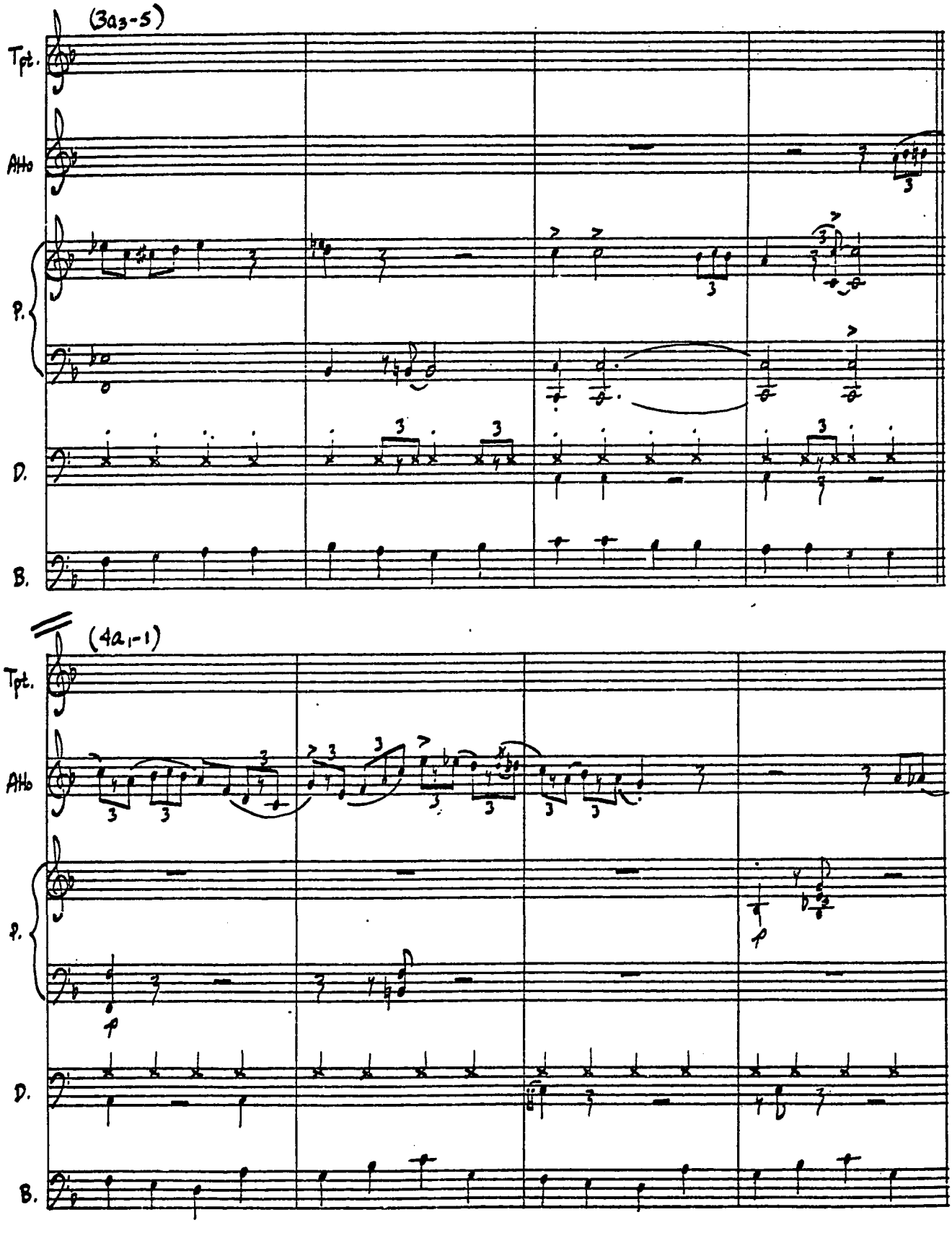
(3a3-5)
Tpt.
Alto
P.
D.
B.
(4a1-1)
Tpt.
Alto
P.
D.
B.

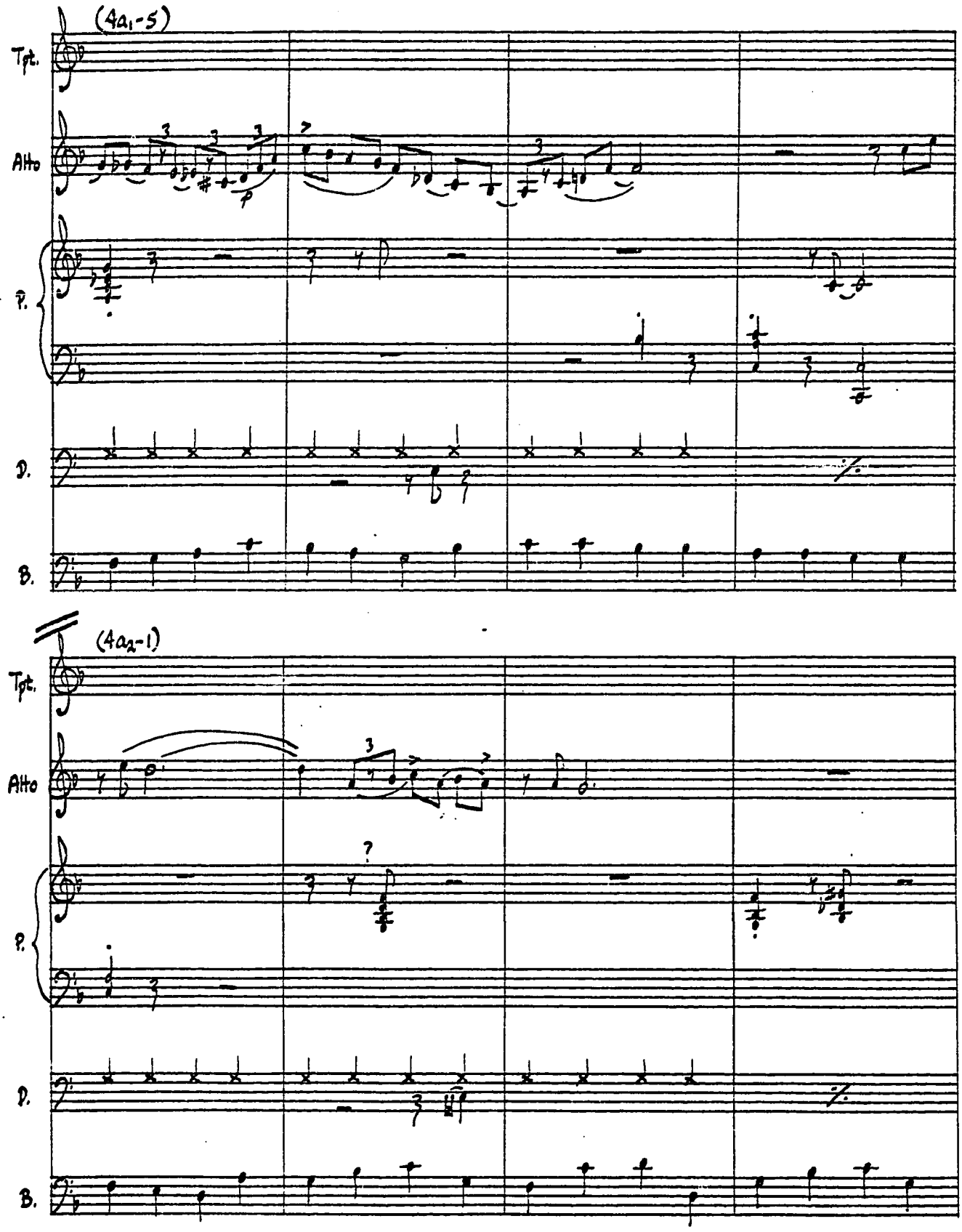
(4a1-5)
Tpt.
Alto
P.
D.
B.
(4a2-1)
Tpt.
Alto
P.
D.
B.

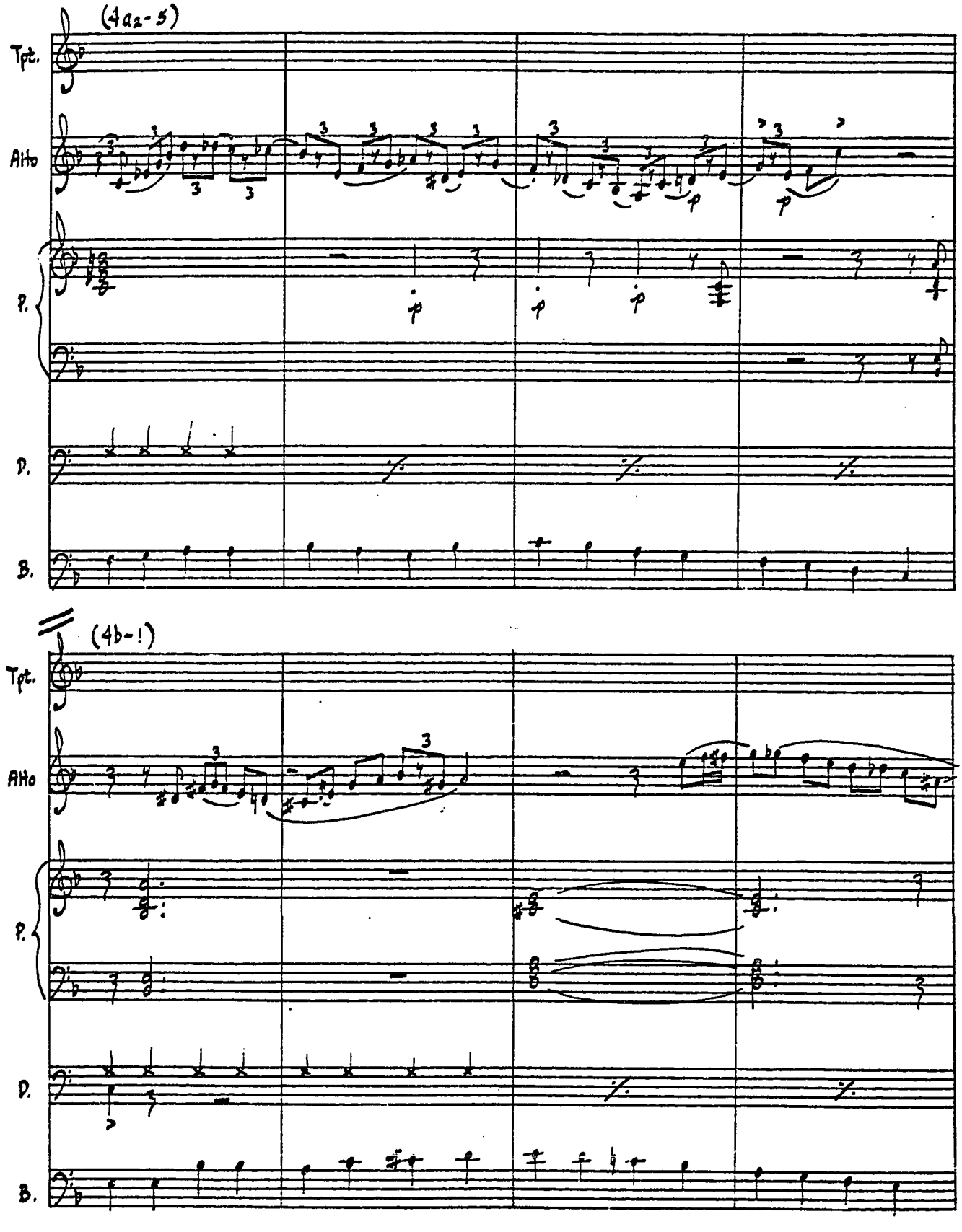
(4a2-5)
Tpt.
Alto
P.
D.
B.
(4b-1)
Tpt.
Alto
P.
D.
B.

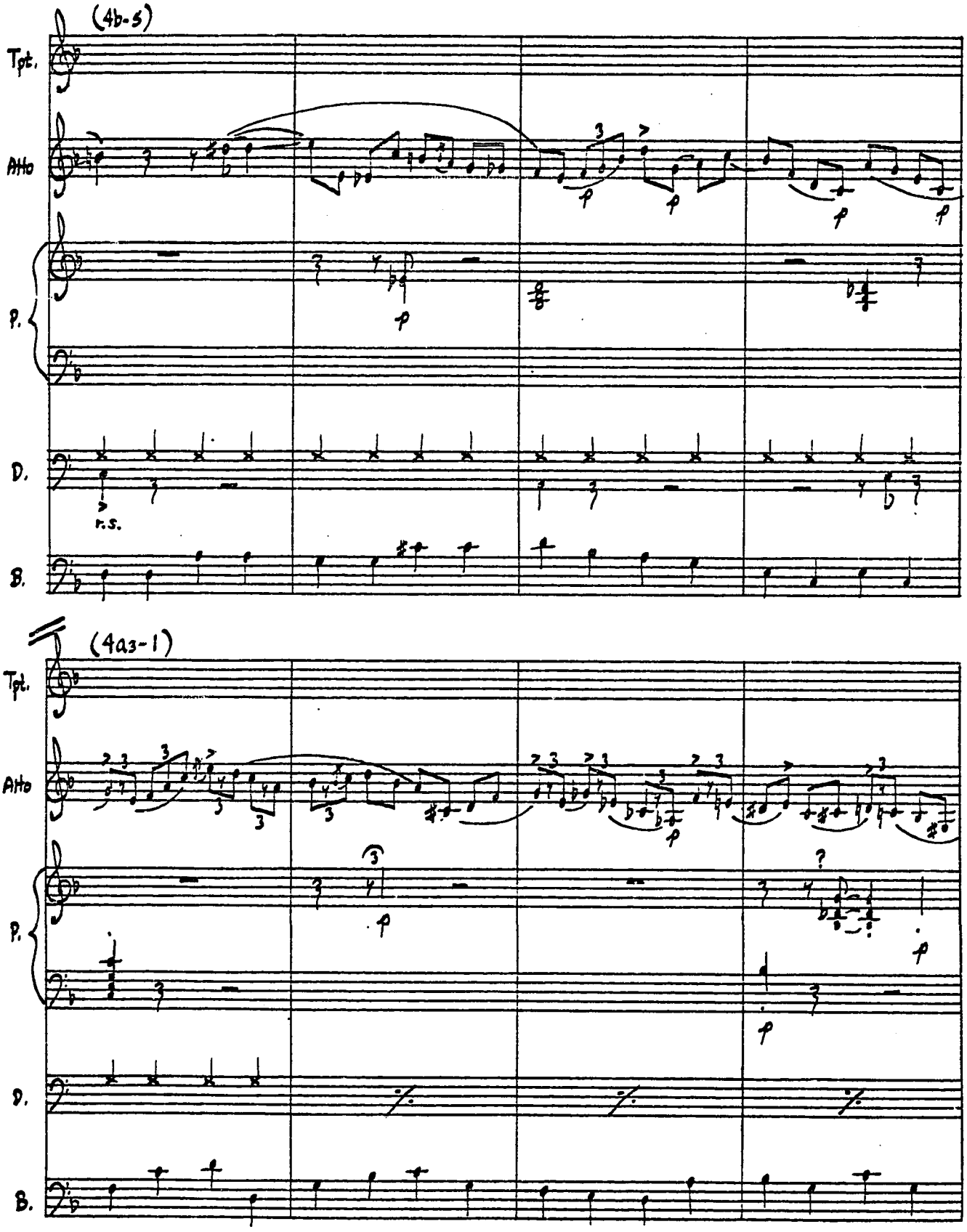
(4b-5)
Tpt.
Alto
P.
D.
r.s.
B.
(4a3-1)
Tpt.
Alto
P.
D.
B.

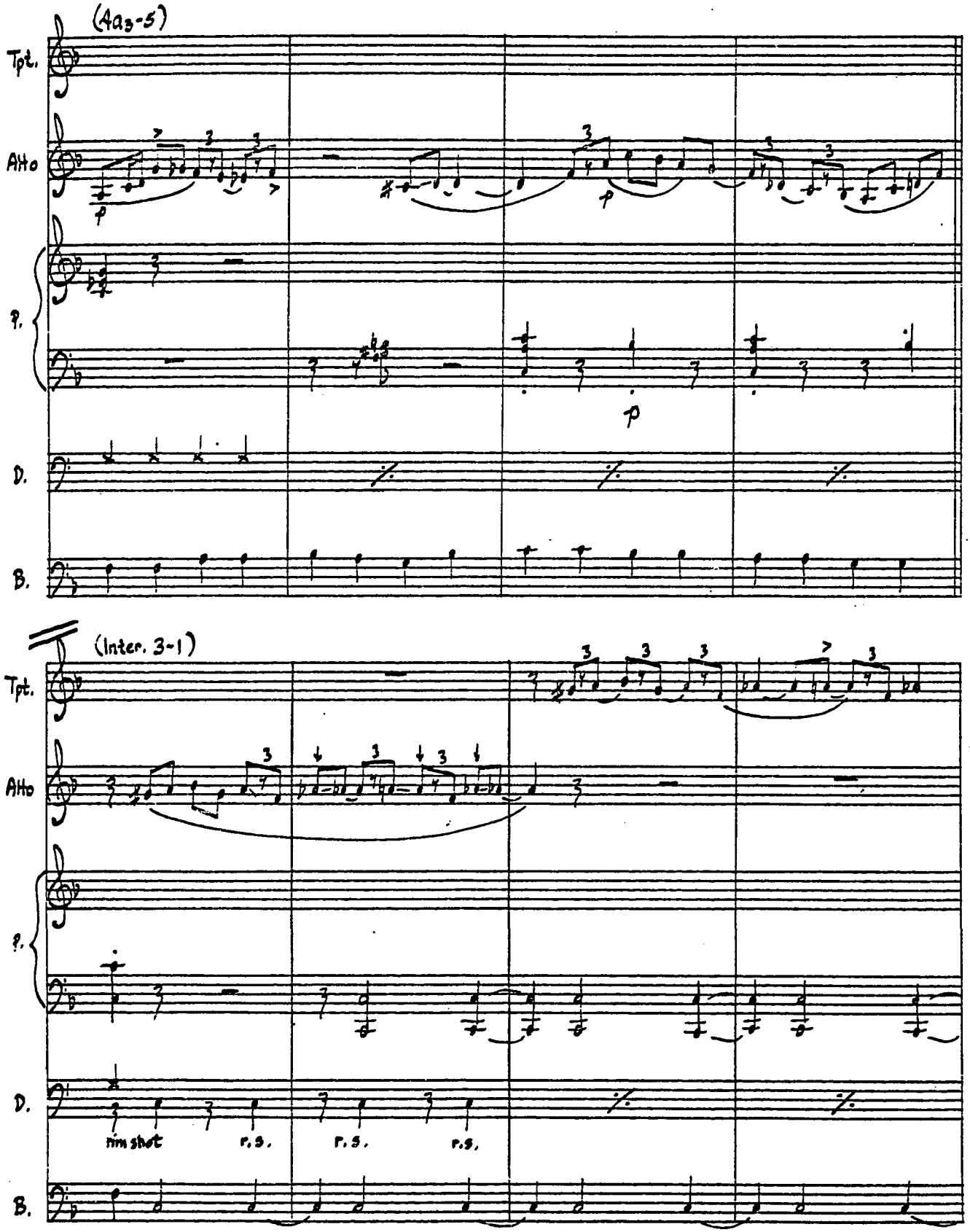
(Aa3-5)
Tpt.
Alto
P.
D.
B.
(Inter. 3-1)
Tpt.
Alto
P.
D.
rim shot
r.s.
r.s.
r.s.
B.

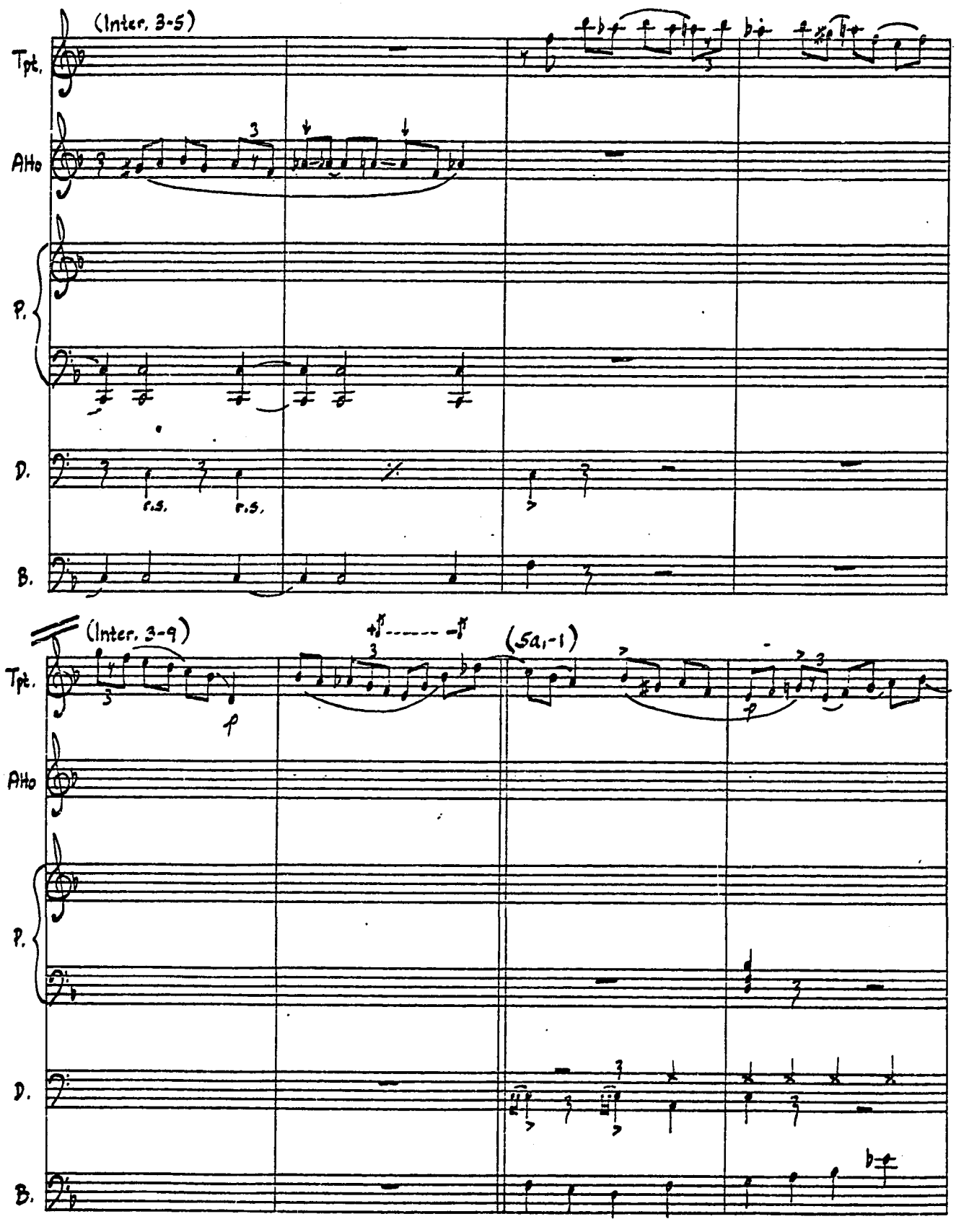
(Inter. 3-5)
Tpt.
Alto
P.
D.
B.
r.s.
r.s.
(Inter. 3-9)
(5a, -1)
p
p

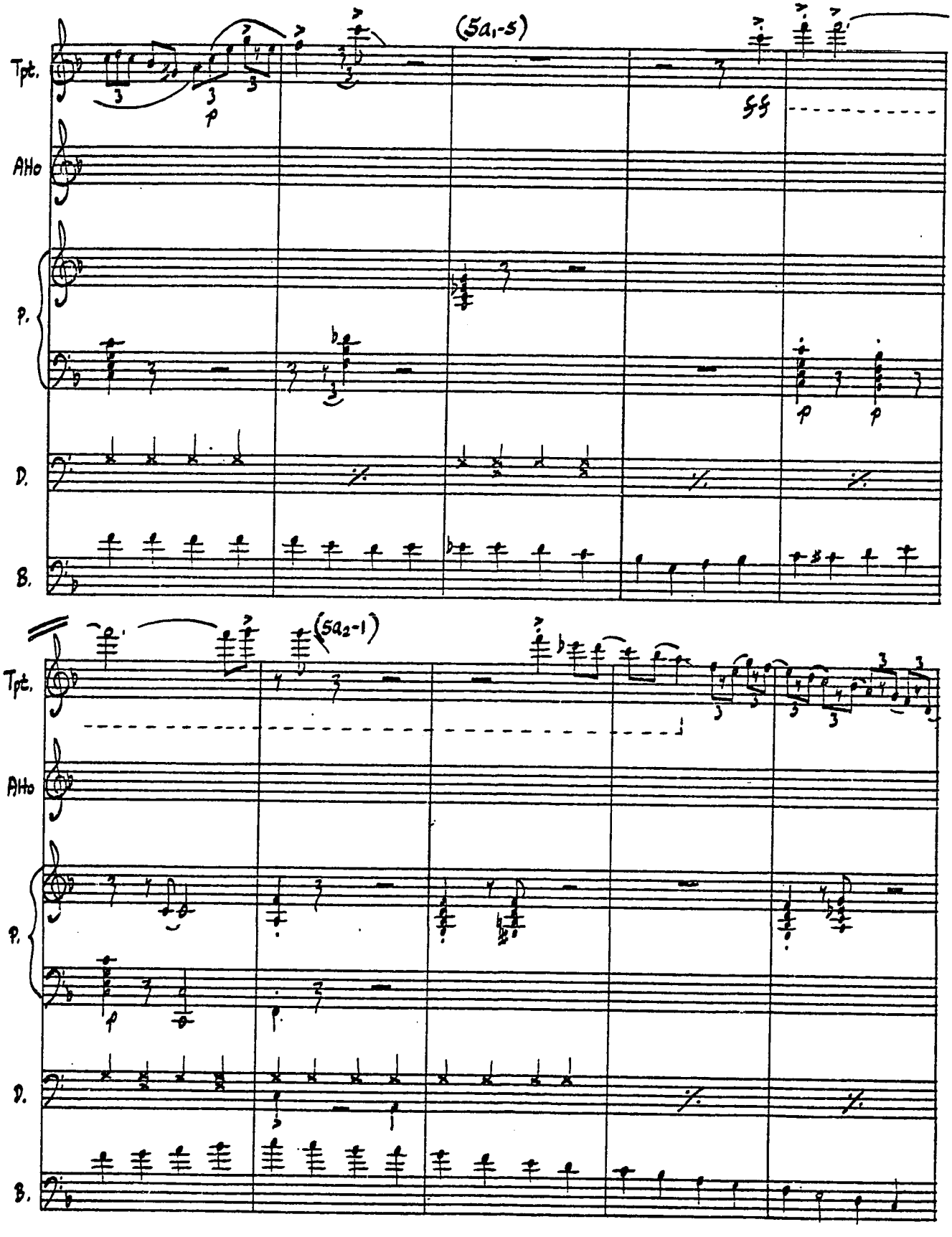
(5a1-5)
Tpt.
AHo
P.
D.
B.
(5a2-1)
Tpt.
AHo
P.
D.
B.

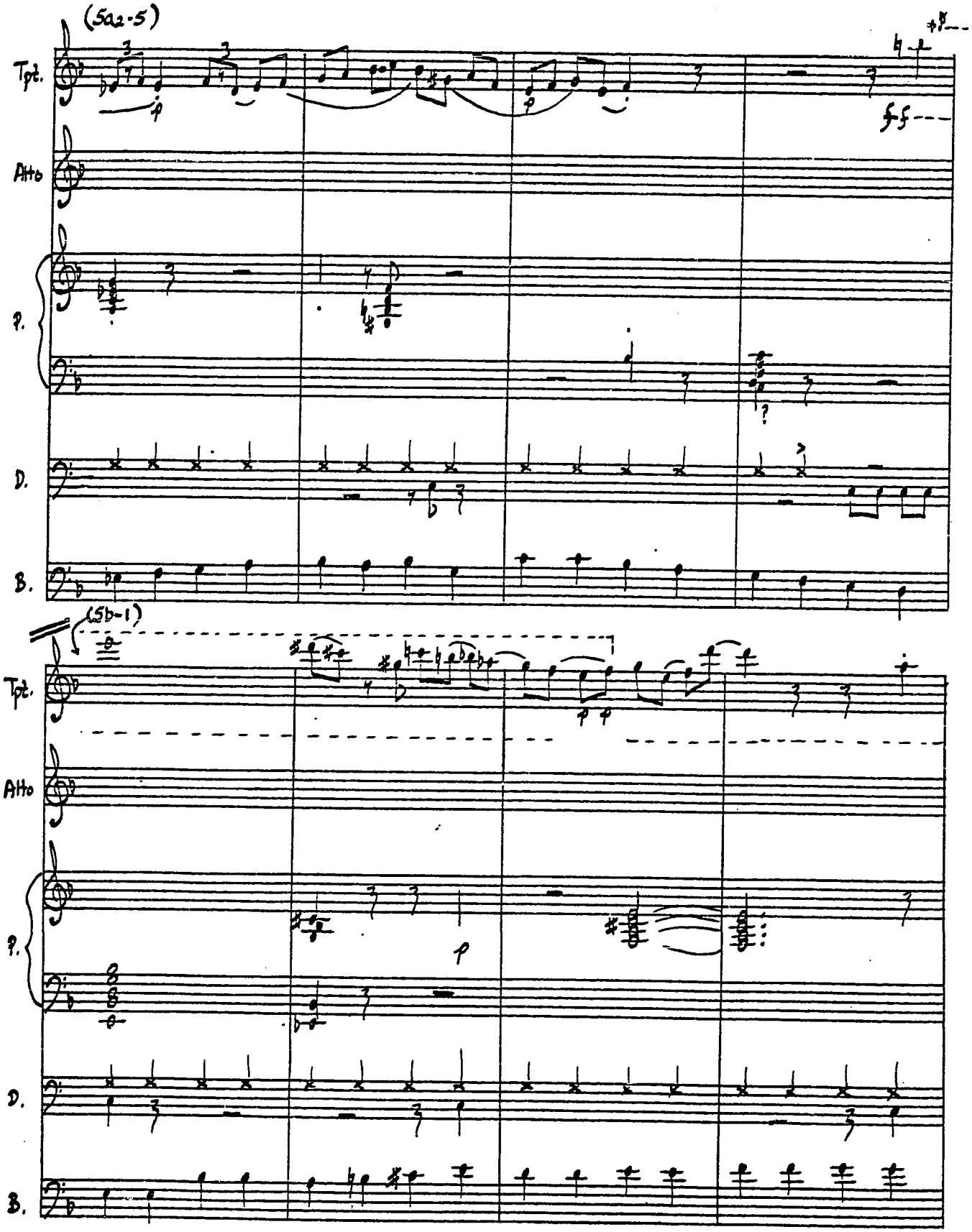
(5a2-5)
Tpt.
Alto
P.
D.
B.
(5b-1)
Tpt.
Alto
P.
D.
B.

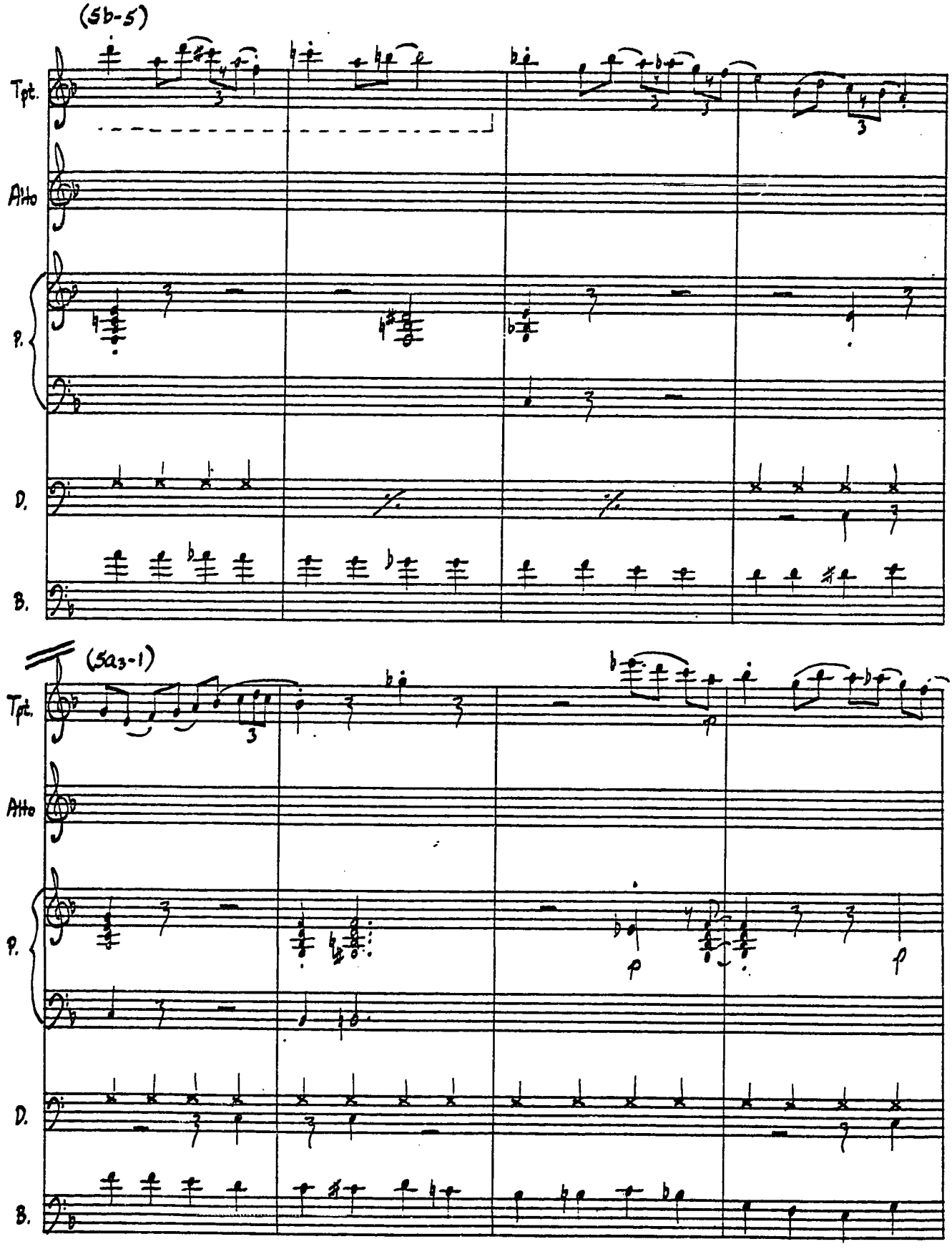
(5b-5)
Tpt.
Alto
P.
D.
B.
(5a3-1)
Tpt.
Alto
P.
D.
B.
p
p
p

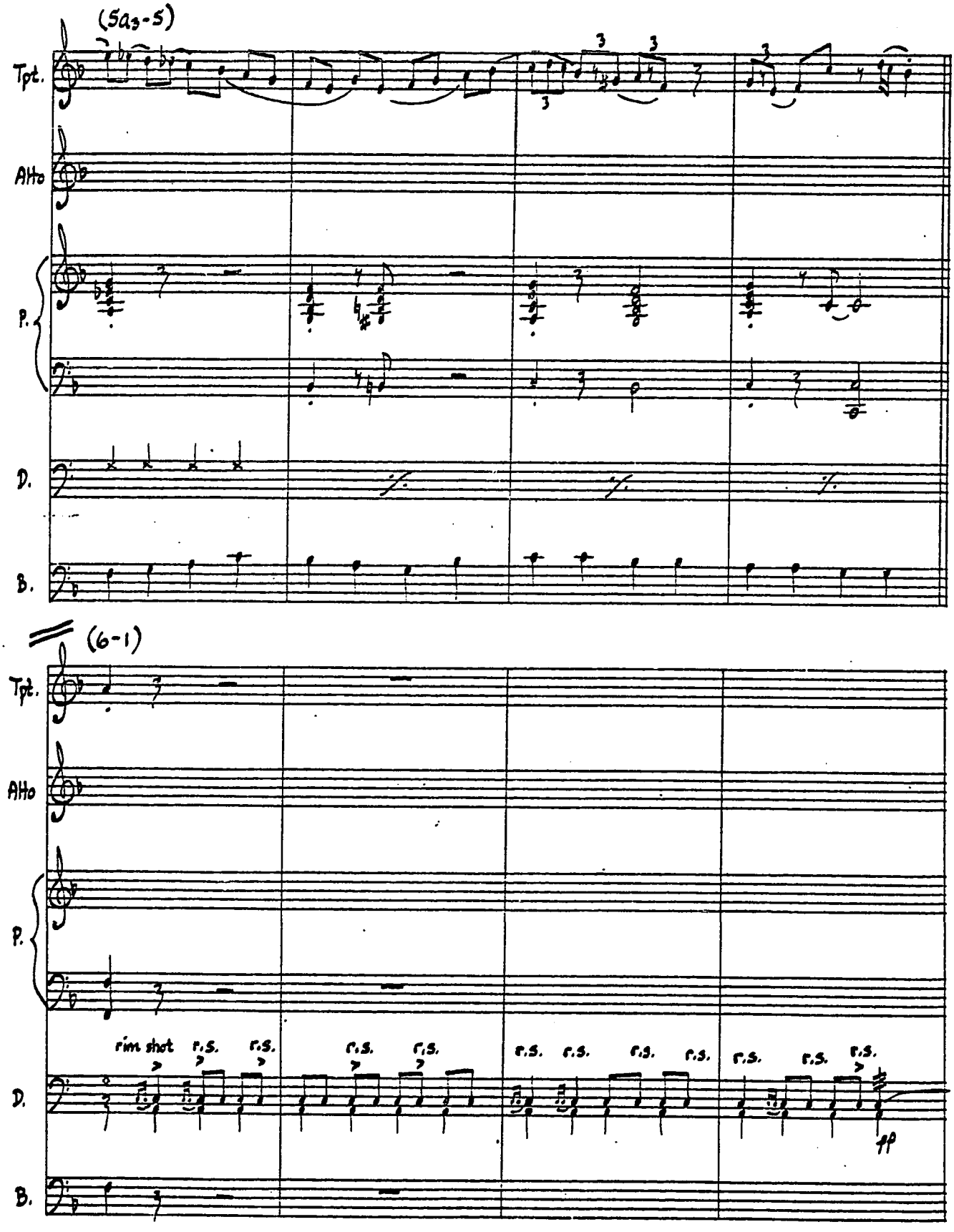
(5a3-5)
Tpt.
Alto
P.
D.
B.
(6-1)
Tpt.
Alto
P.
rim shot
r.s.
D.
B.
pp

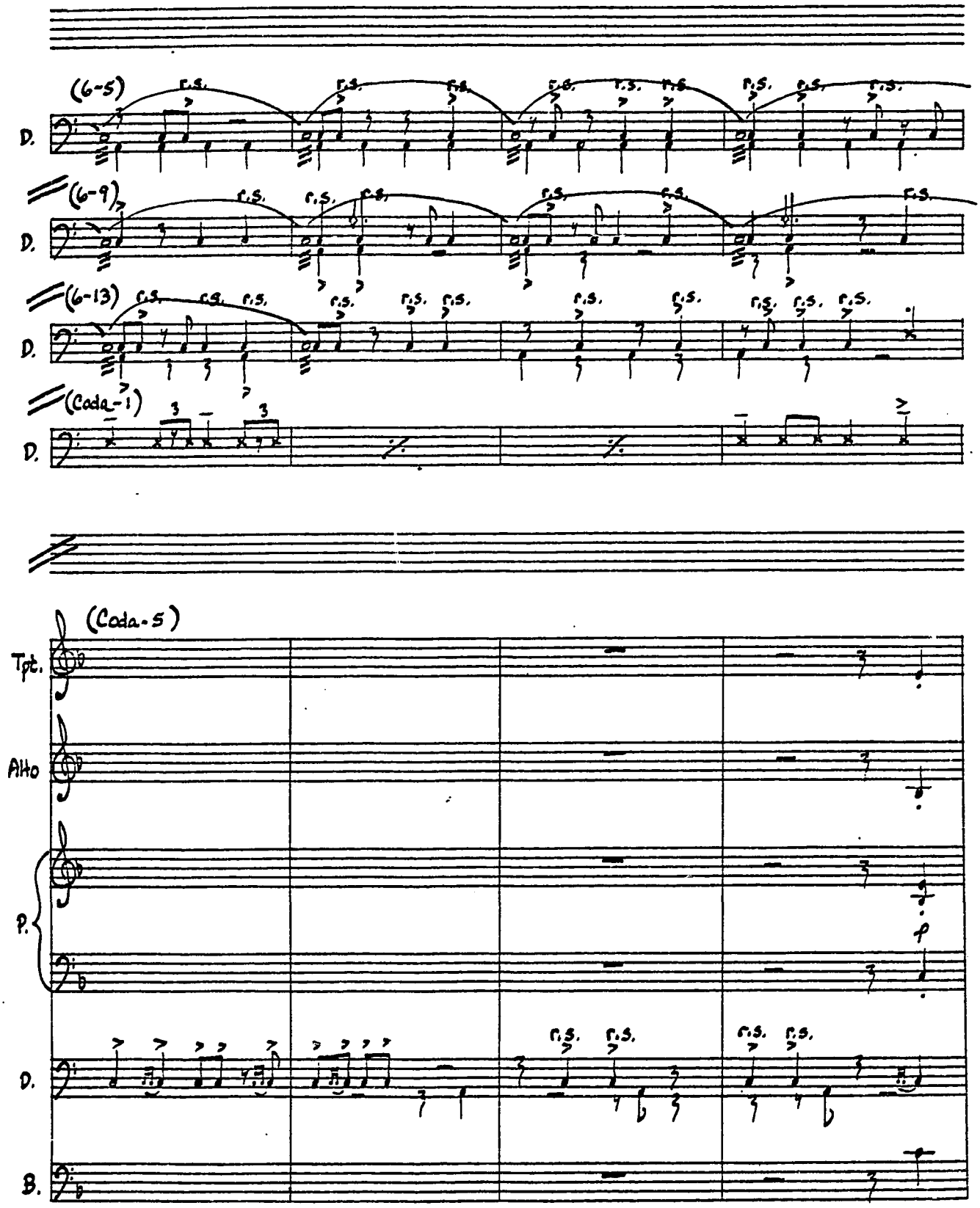
(6-5)
(6-9)
(6-13)
(Coda-1)
(Coda-5)
D.
Tpt.
Alto
P.
B.
f.s.
3

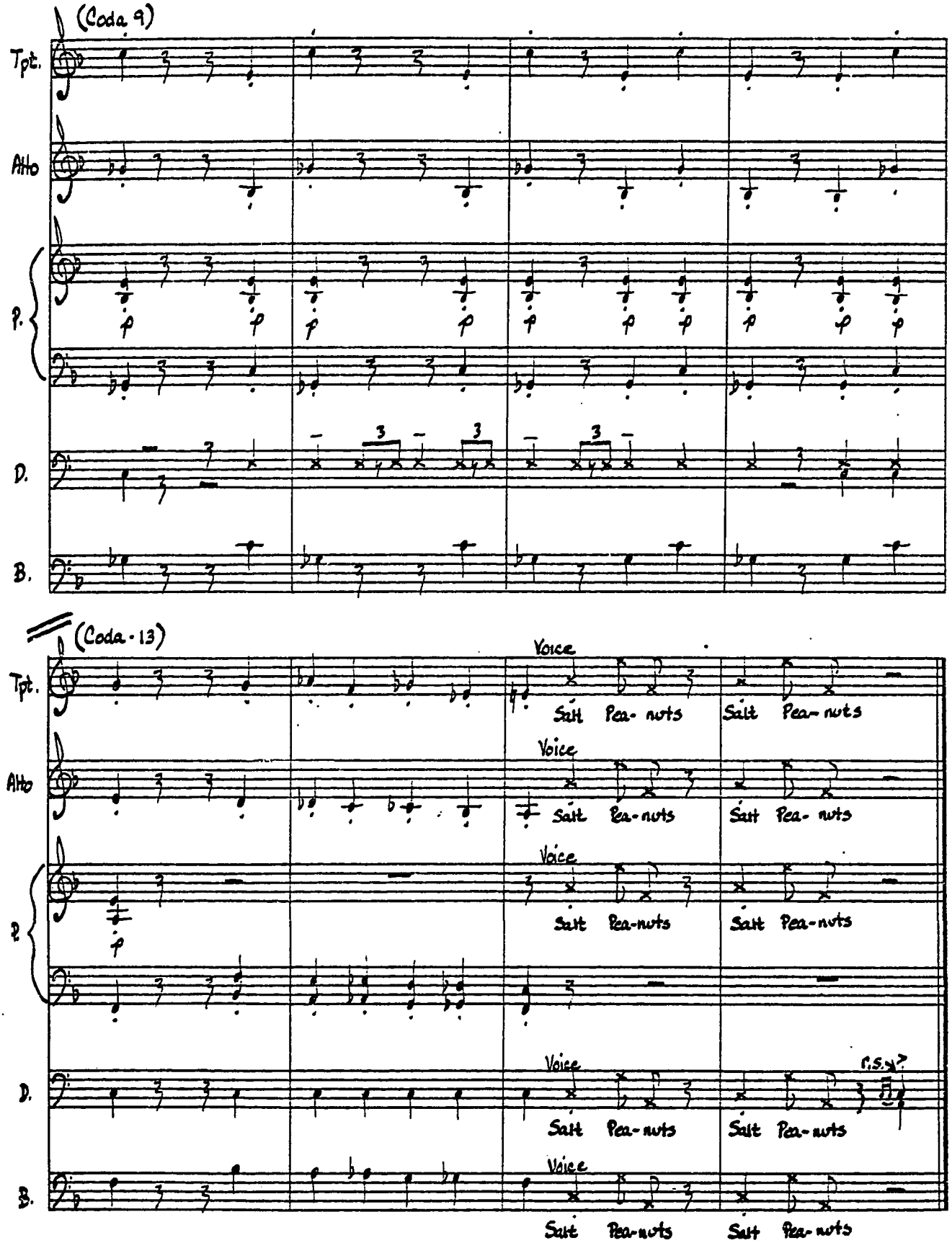
(Coda 9)
Tpt.
Alto
P.
D.
B.
(Coda - 13)
Voice
Salt Pea-nuts
Salt Pea-nuts
D.S.%

SALT PEANUTS

12/12/48
LE JAZZ COOL JC 102,
OTHERS

♩= ca. 360

(I)

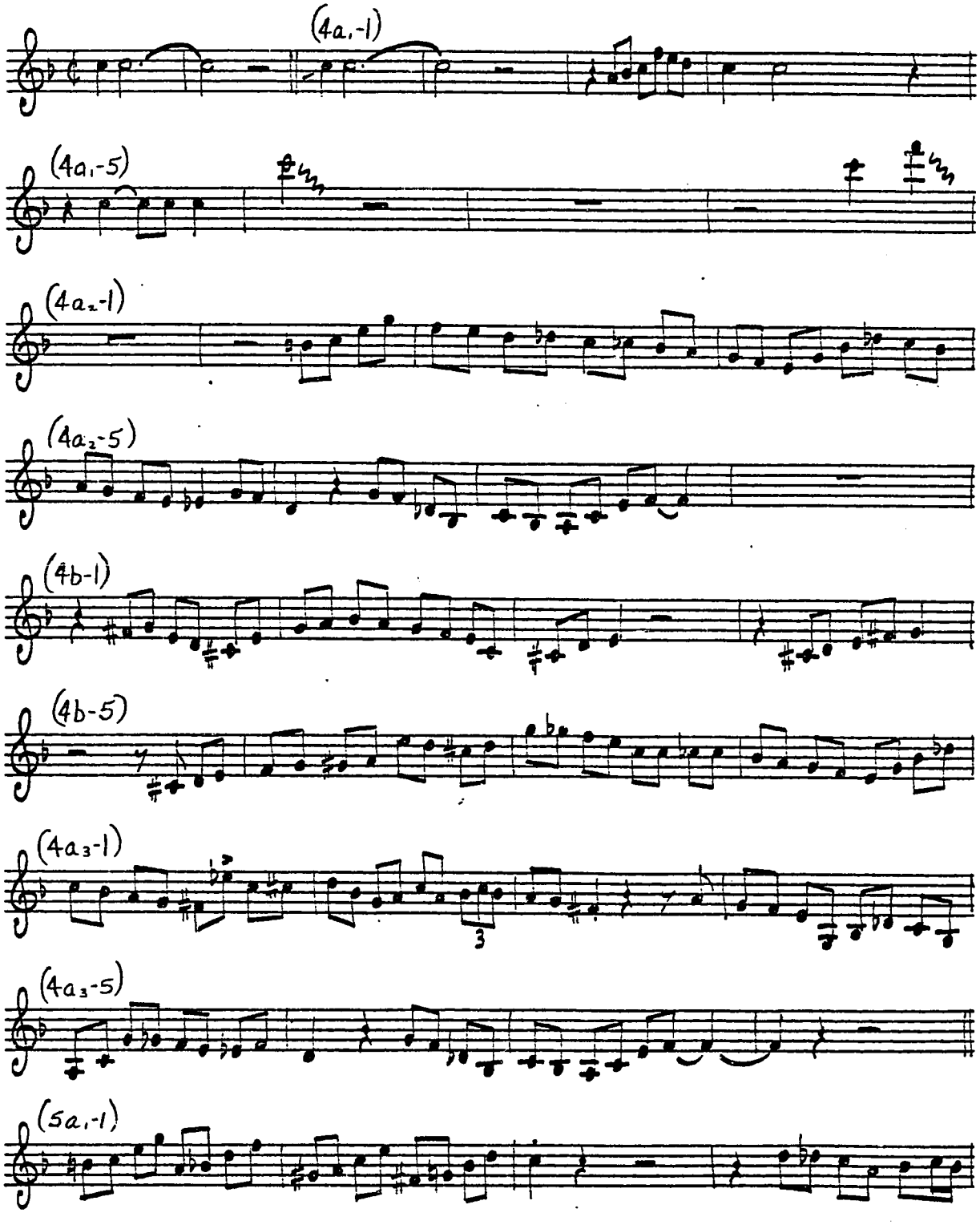

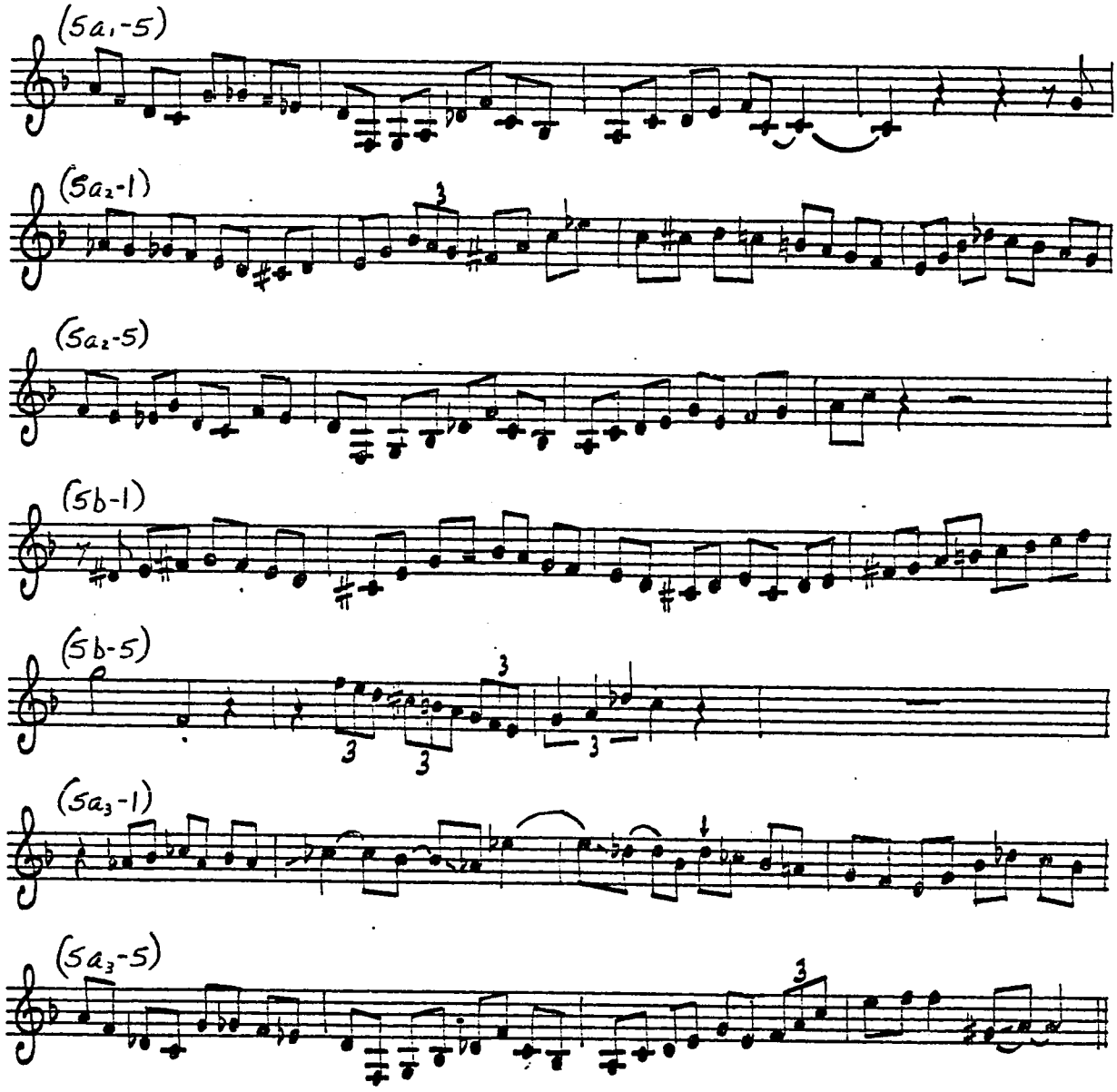
(5a1-5)
(5a2-1)
(5a2-5)
(5b-1)
(5b-5)
(5a3-1)
(5a3-5)

SALT PEANUTS (II)

2/5/49

Le jazz cool JC 102, others

♩= ca. 385

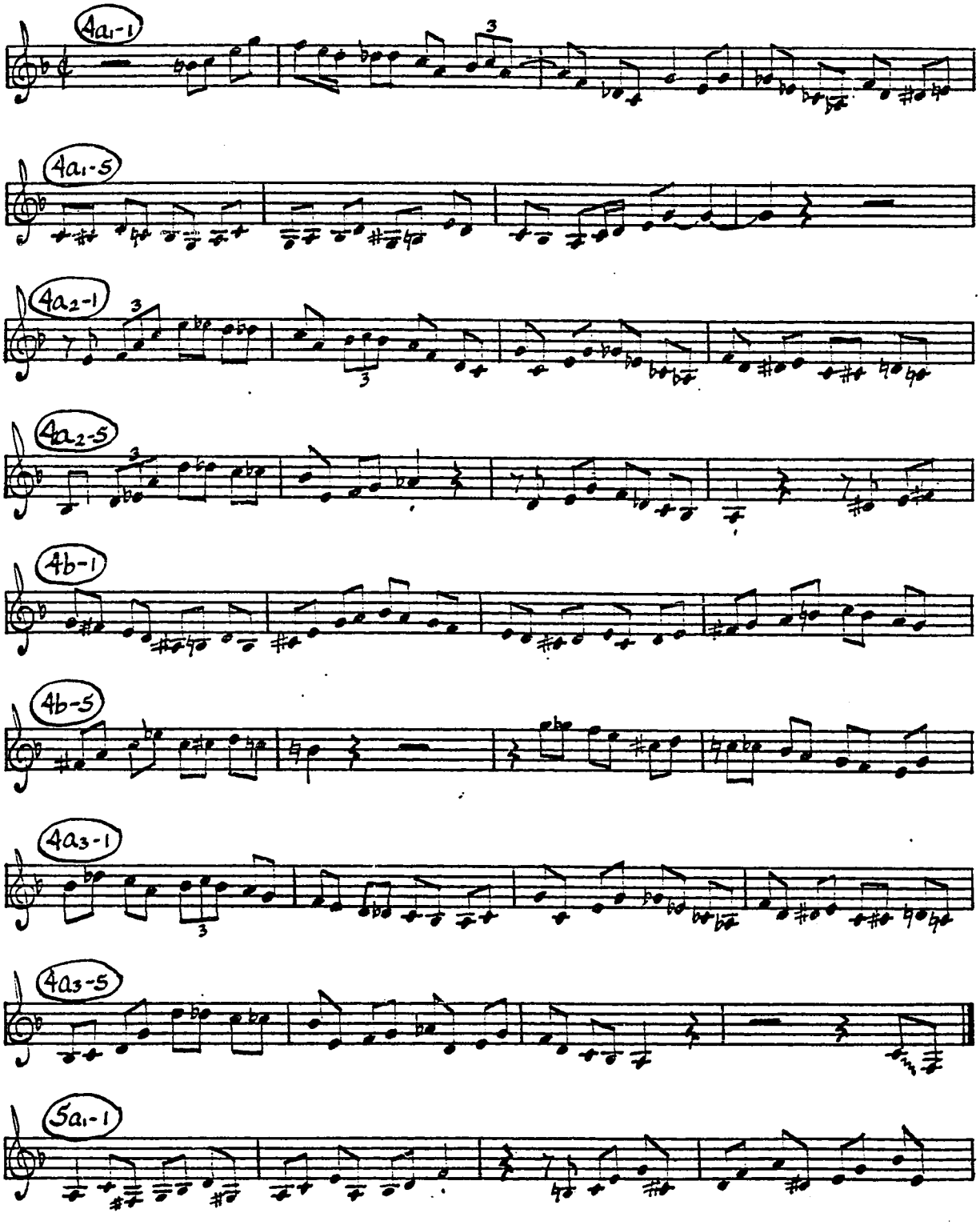

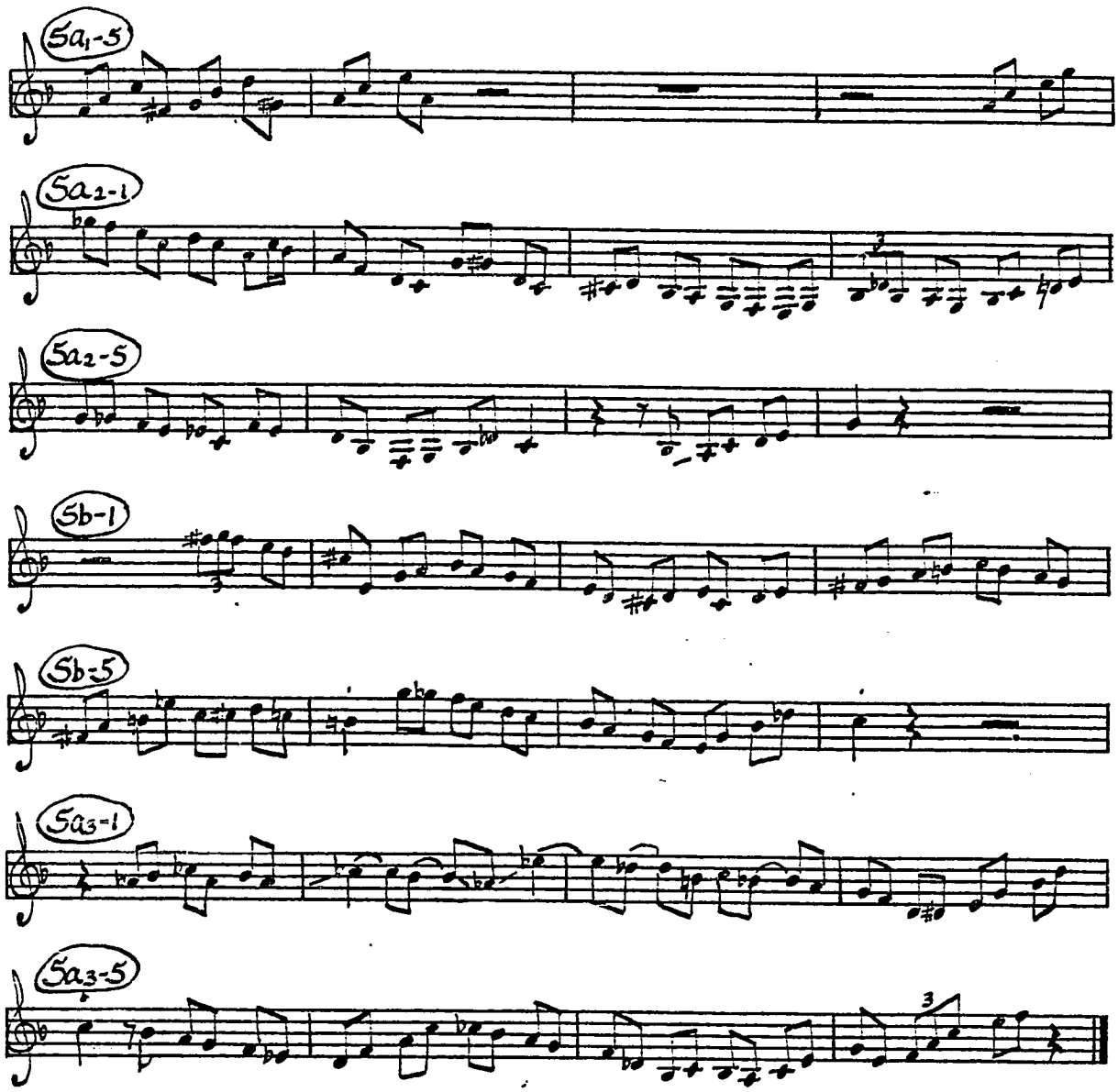
5a1-5
5a2-1
5a2-5
5b-1
5b-5
5a3-1
5a3-5

CHASIN' THE BIRD - Take 1 5/47

Savoy MG 12001, others

♩= ca. 175

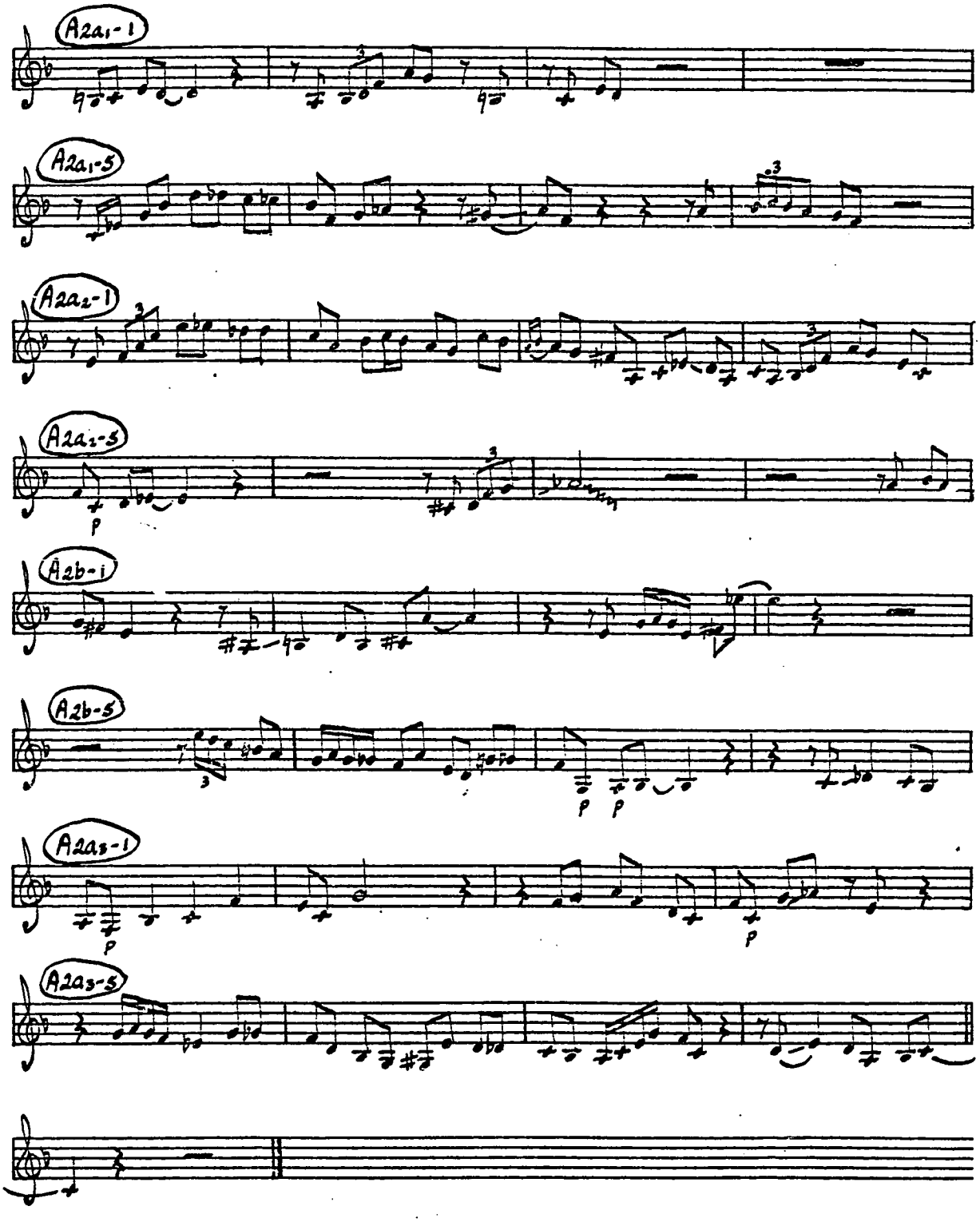

CHASIN' THE BIRD - Take 2

5/47

Savoy MG 12009, others

♩= ca. 175

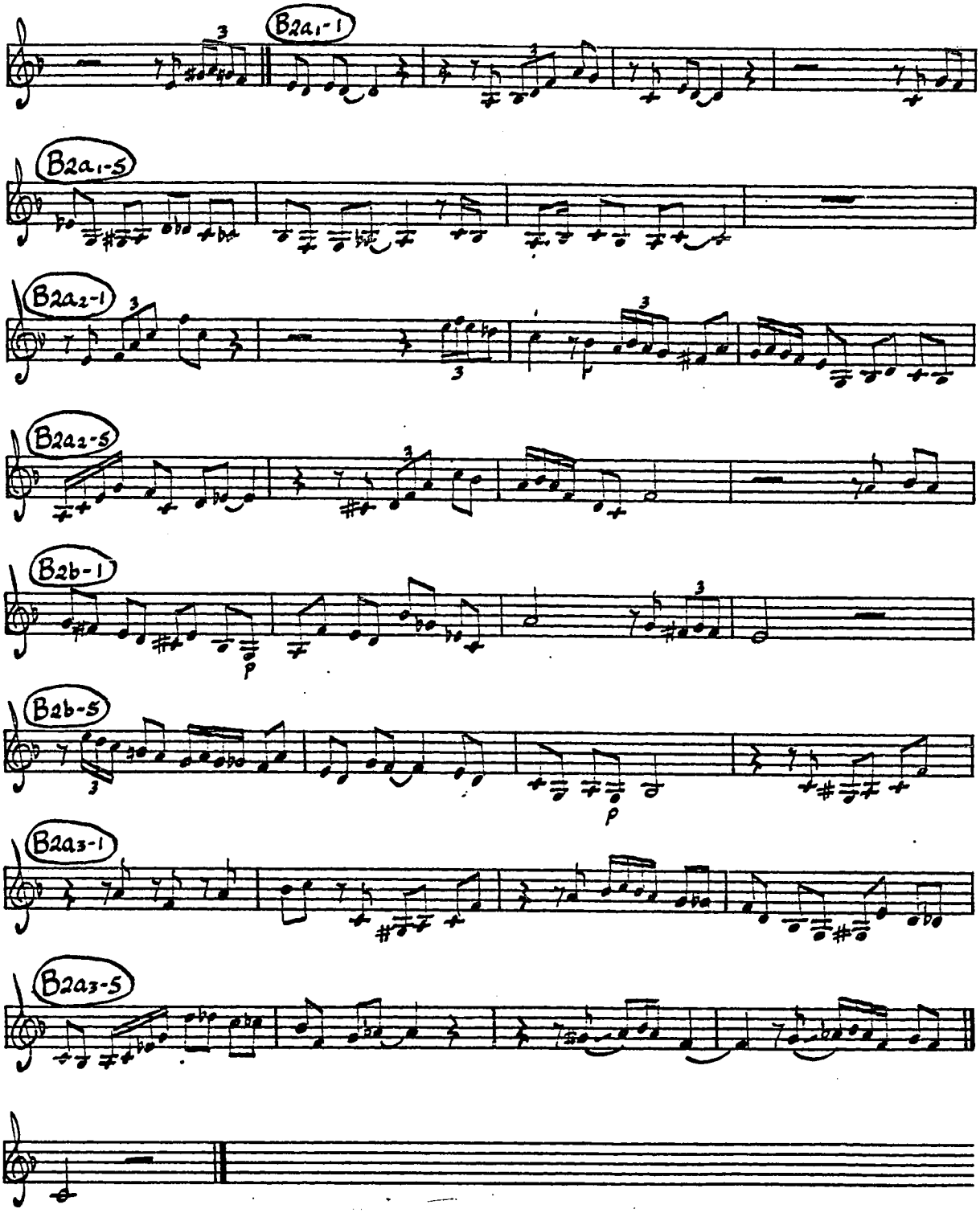

CHASIN' THE BIRD- Take 3 5/47

Savoy 977, HG 120 14, others

♩ = ca. 190

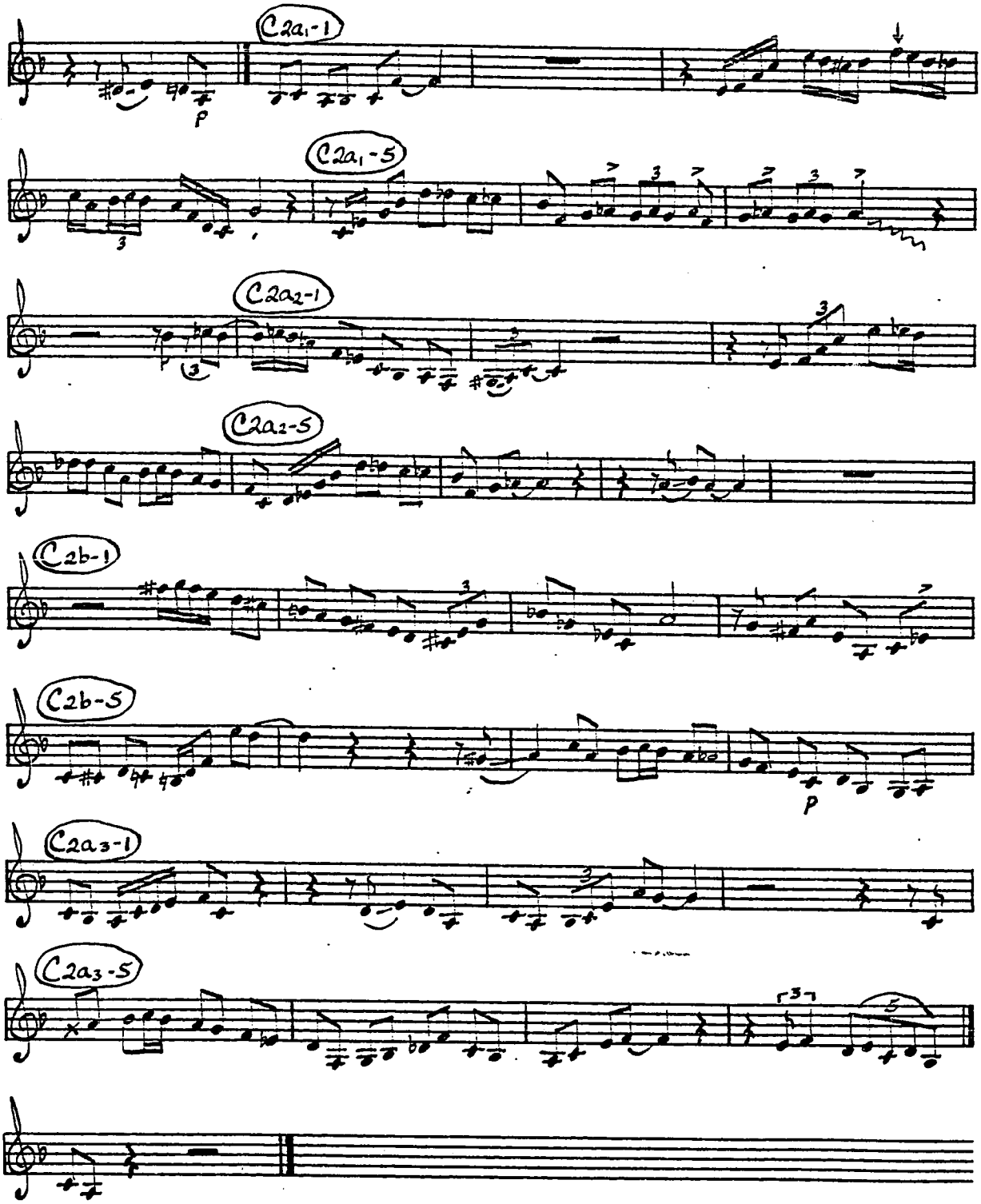

CHASIN' THE BIRD 12/18/48; TAPE

♩= CA.235

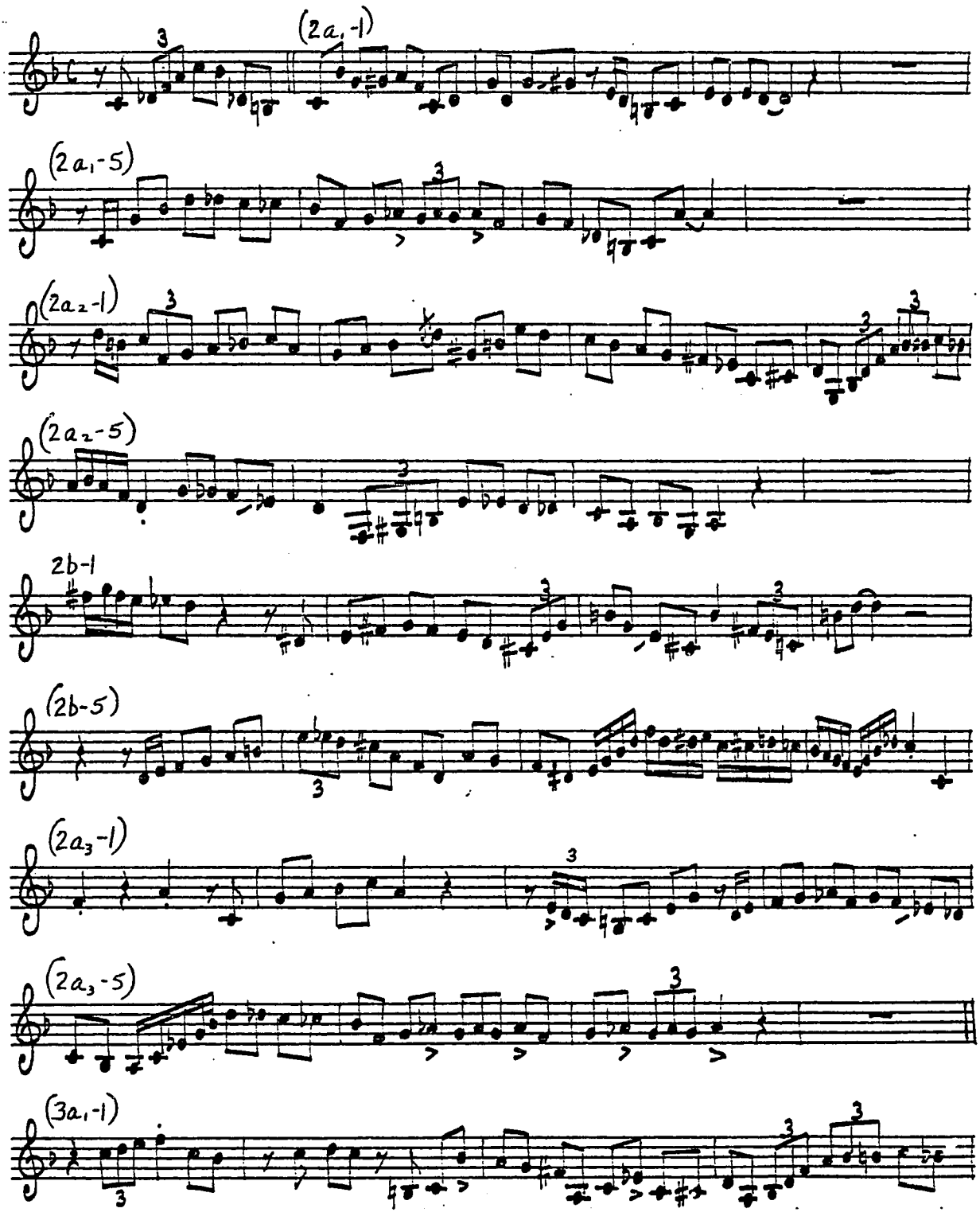

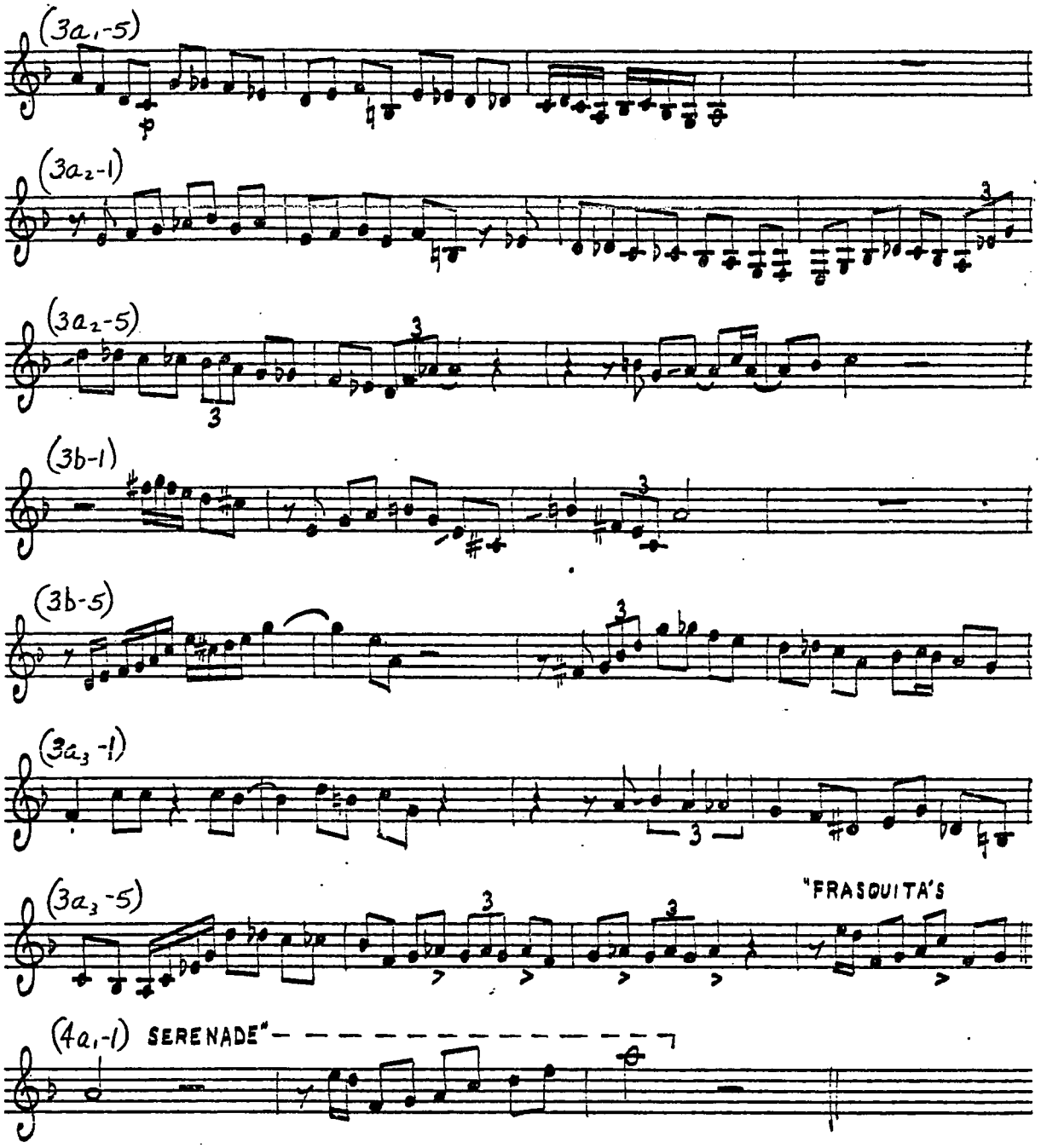
(3a1-5)
(3a2-1)
(3a2-5)
(3b-1)
(3b-5)
(3a3-1)
(3a3-5)
"FRASQUITA'S
(4a1-1) SERENADE"

CHASIN' THE BIRD

3/12/49
Savoy MG 12179

♩= ca. 240

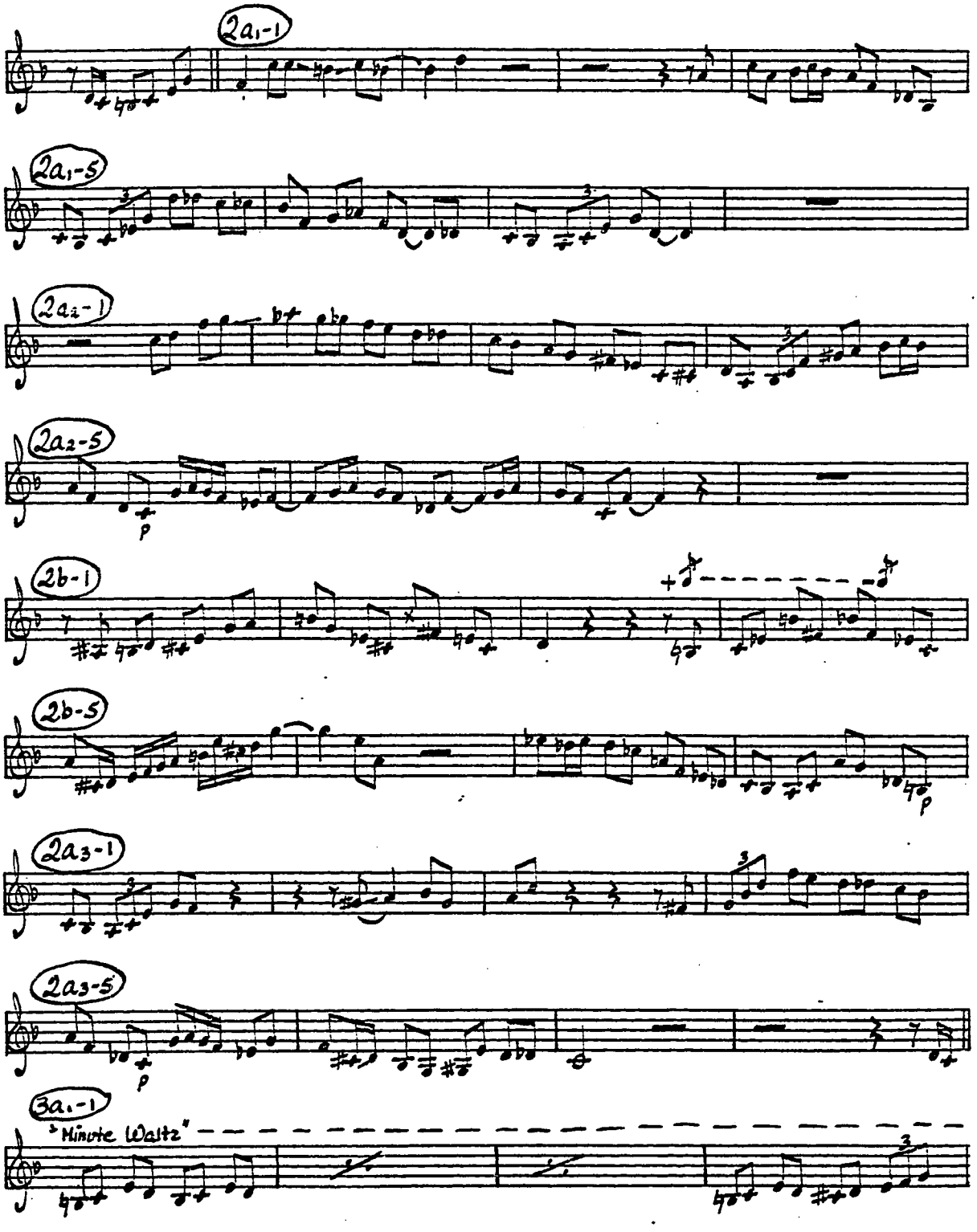

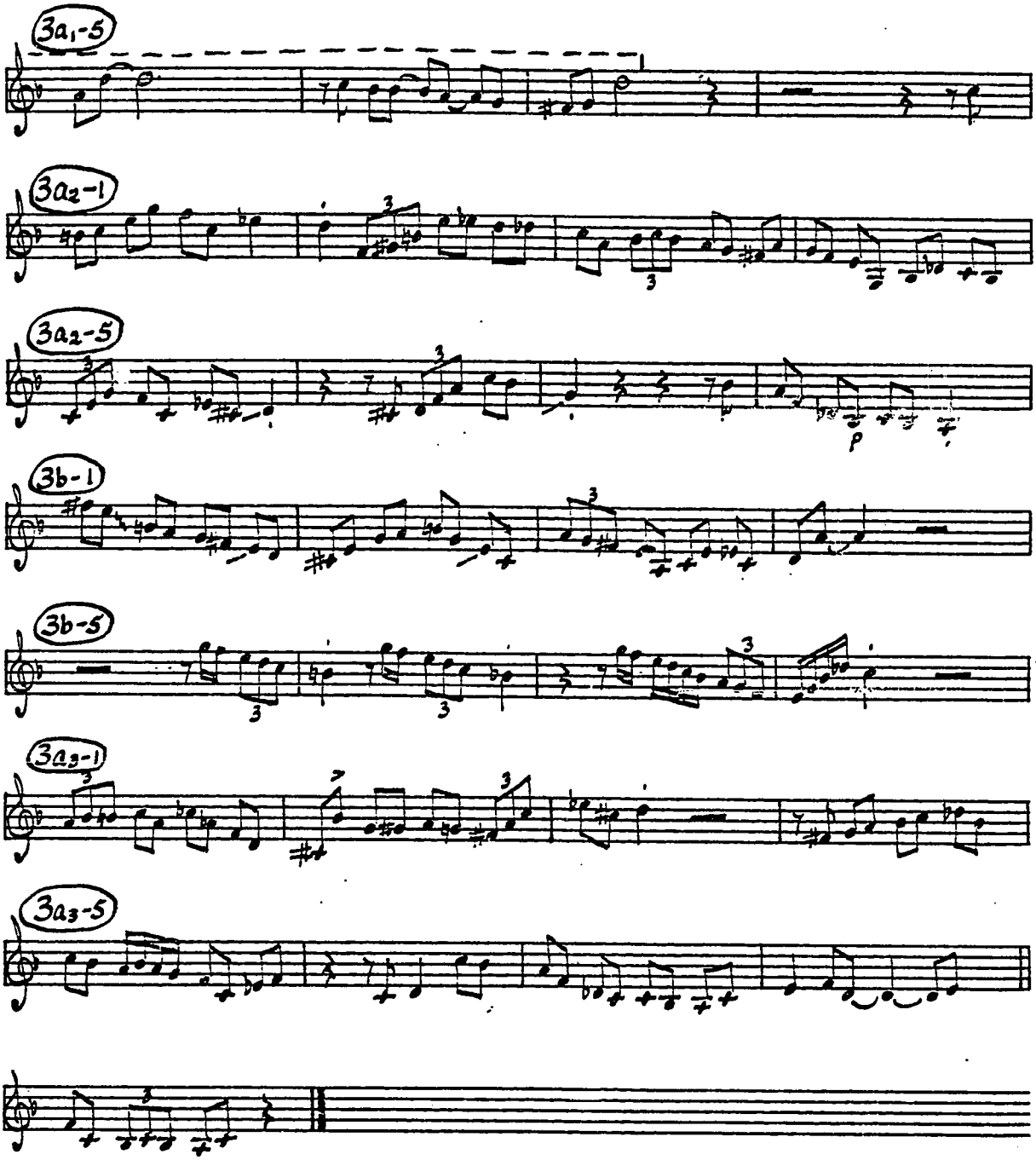
3a1-5
3a2-1
3a2-5
p
3b-1
3b-5
3a3-1
3a3-5

SCRAPPLE FROM THE APPLE

1/15/49

♩ = CA.235

LE JAZZ COOL JC 103.

OTHERS

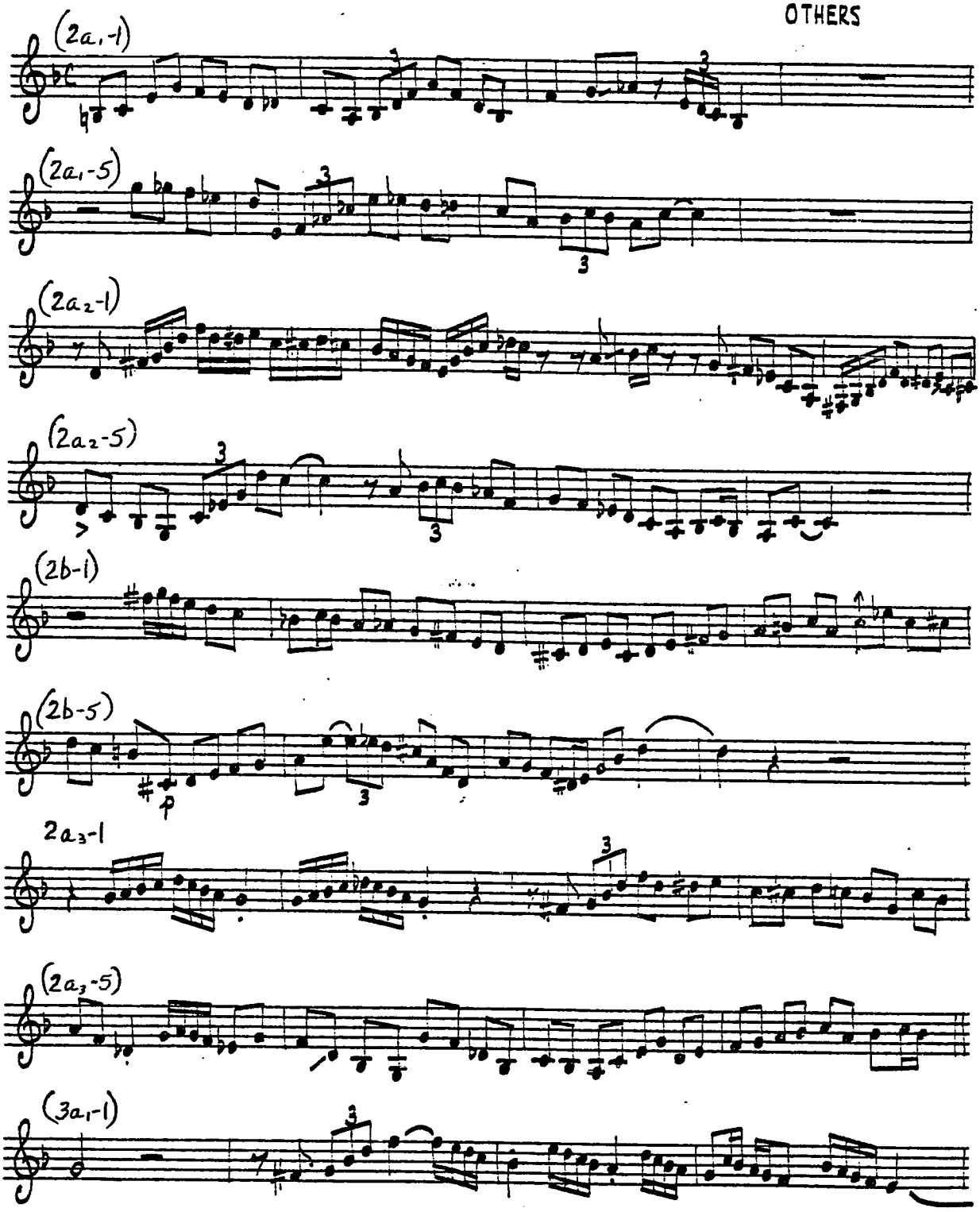

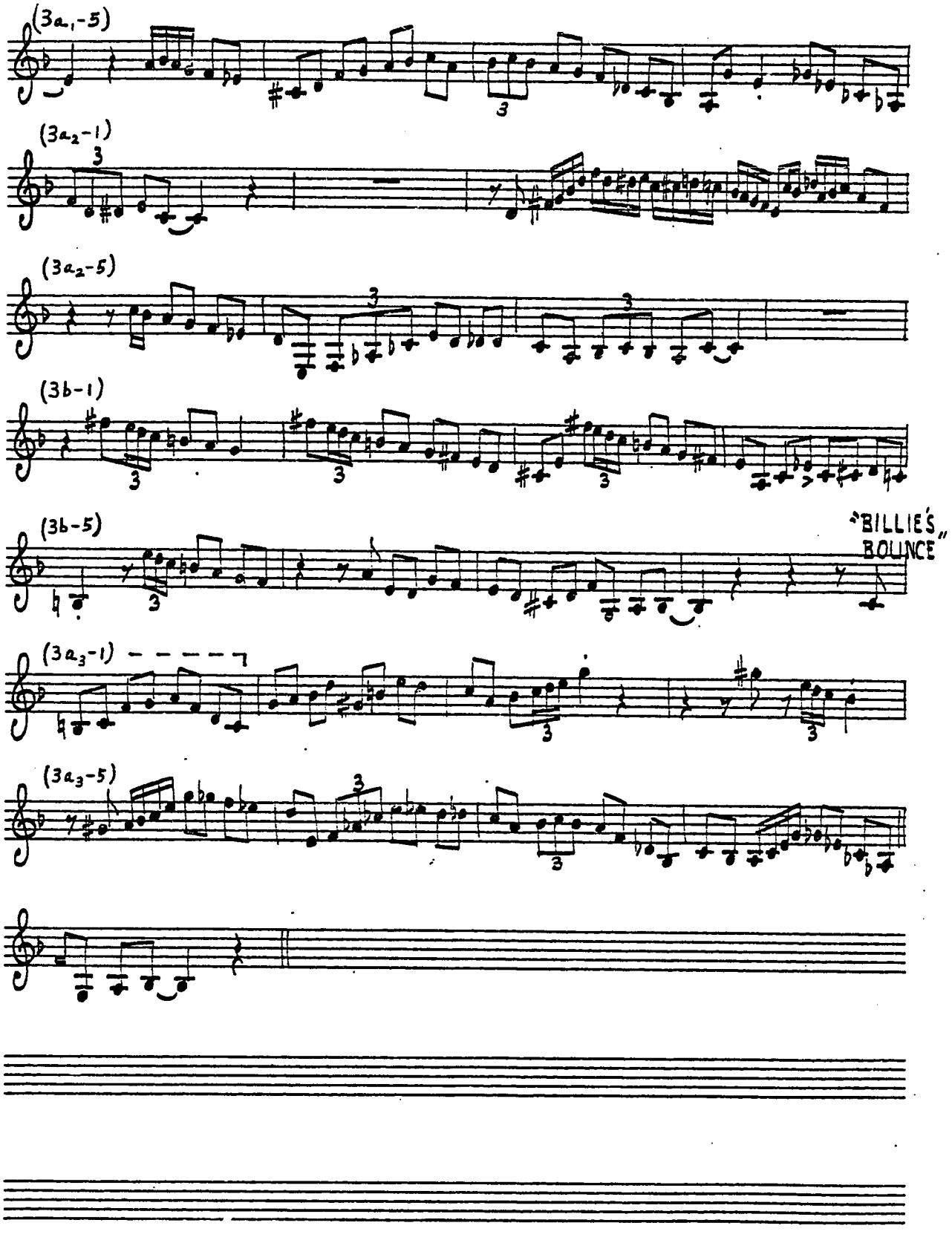
(3a1-5)
(3a2-1)
(3a2-5)
(3b-1)
(3b-5)
"BILLIE'S BOUNCE"
(3a3-1)
(3a3-5)

SCRAPPLE FROM THE APPLE

(Based entirely on "Honeysuckle Rose.")

11/24/50A

Sonet SLP 27, others

♩= ca. 210-220

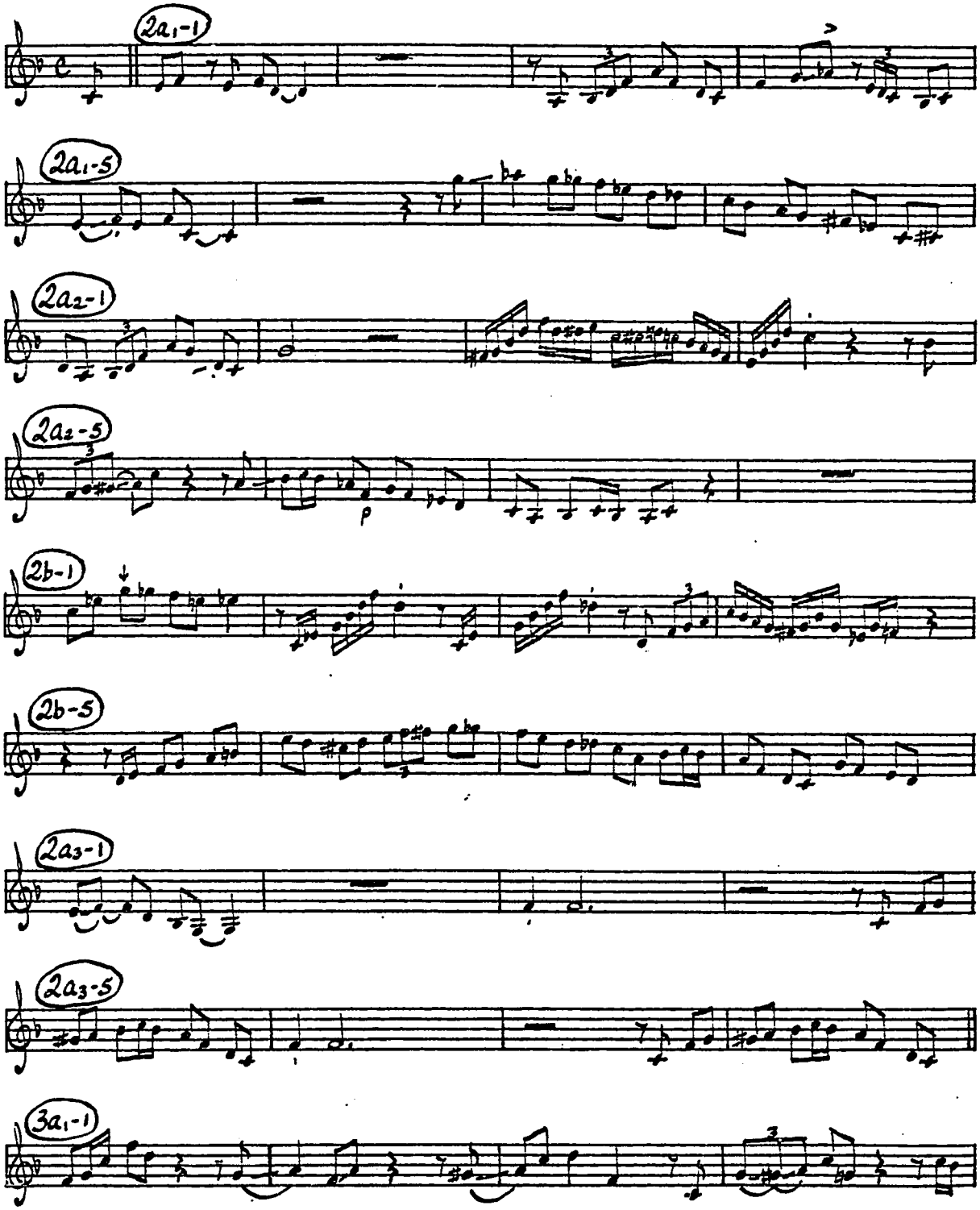

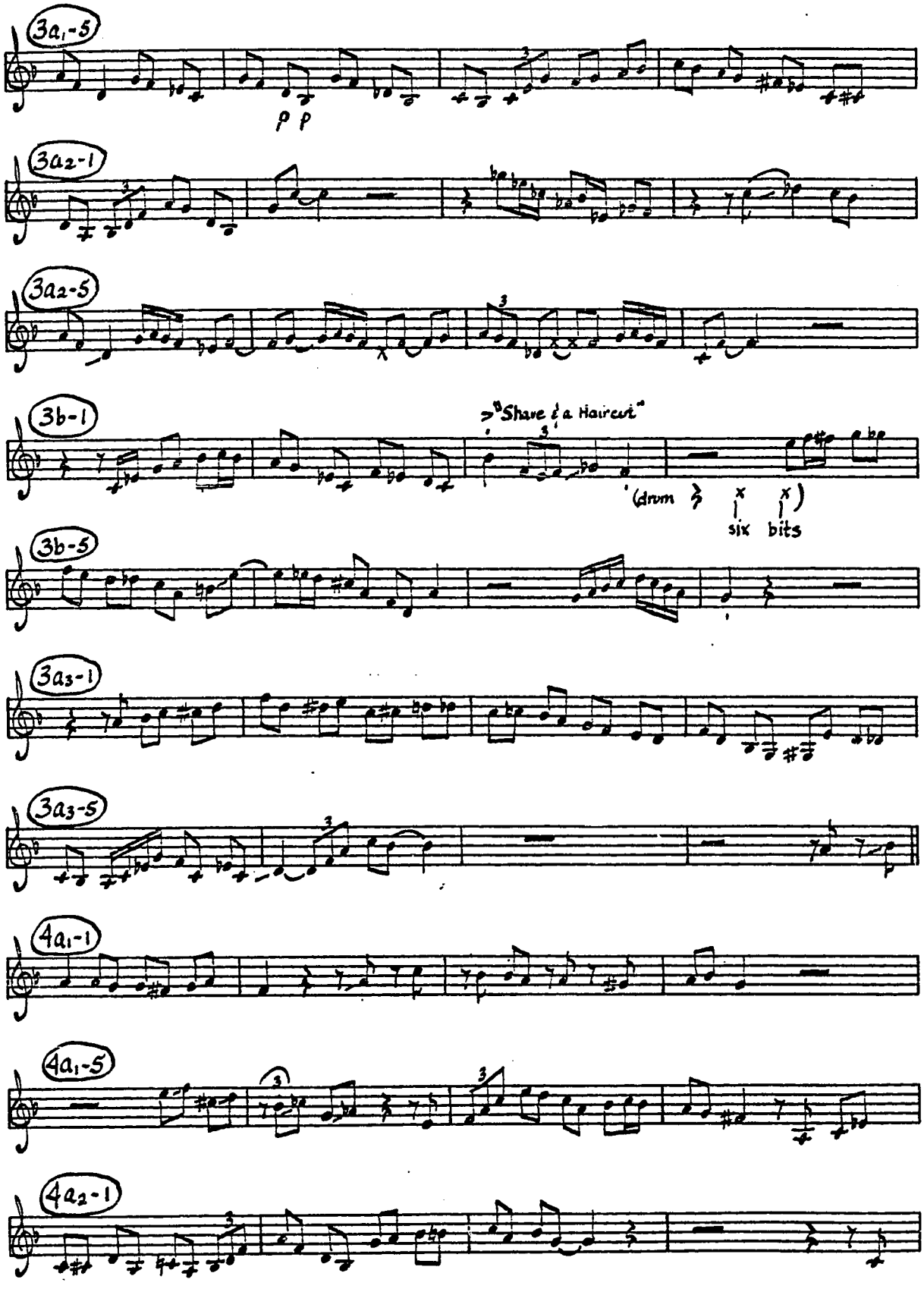
3a1-5
p p
3a2-1
3a2-5
3b-1
>"Shave & a Haircut"
(drum
six bits)
3b-5
3a3-1
3a3-5
4a1-1
4a1-5
4a2-1

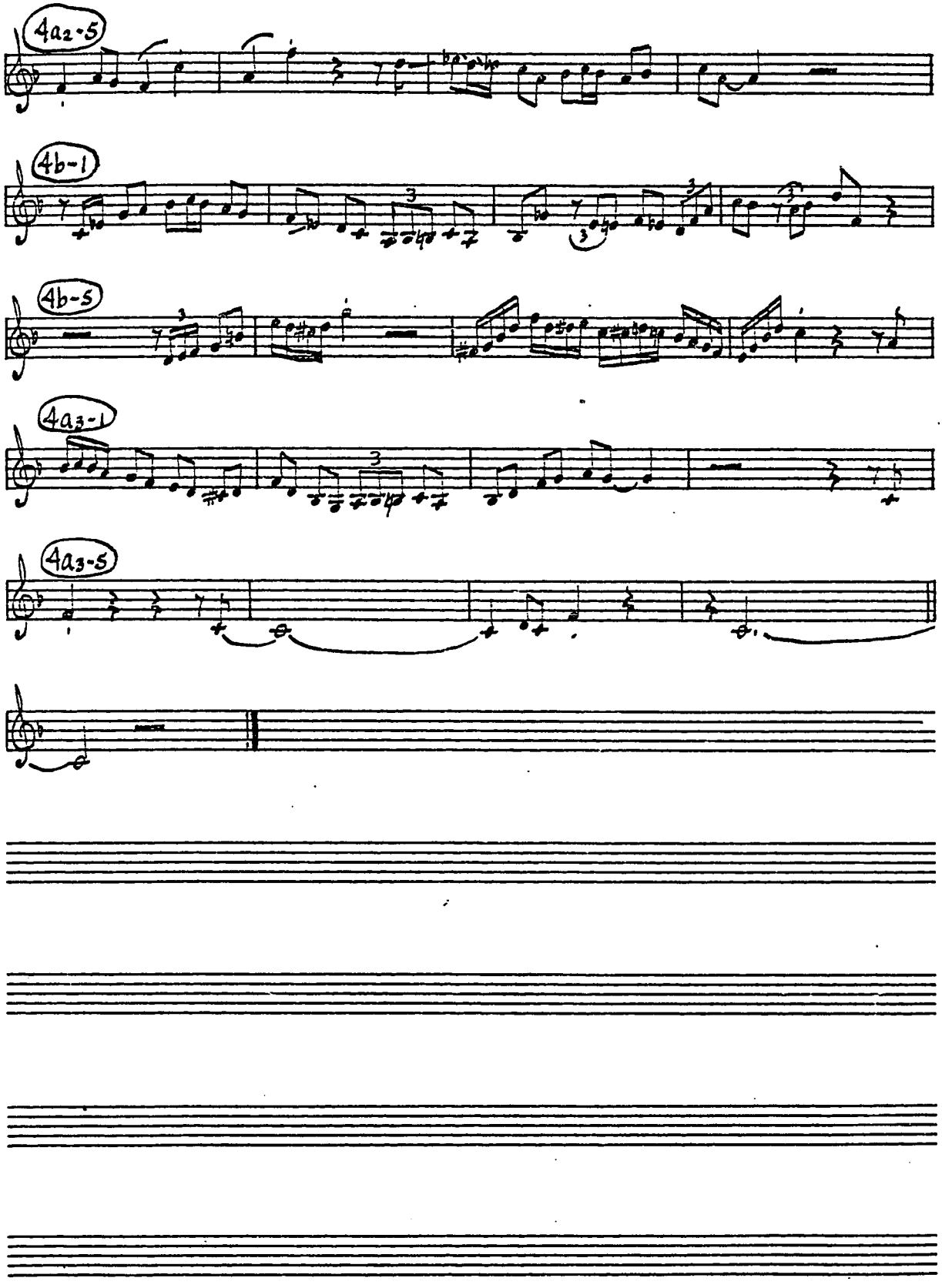
4a2-5
4b-1
4b-5
4a3-1
4a3-5

SCRAPPLE FROM THE APPLE

4/12/51

Charlie Parker PLP-404, others

♩= ca. 250-260

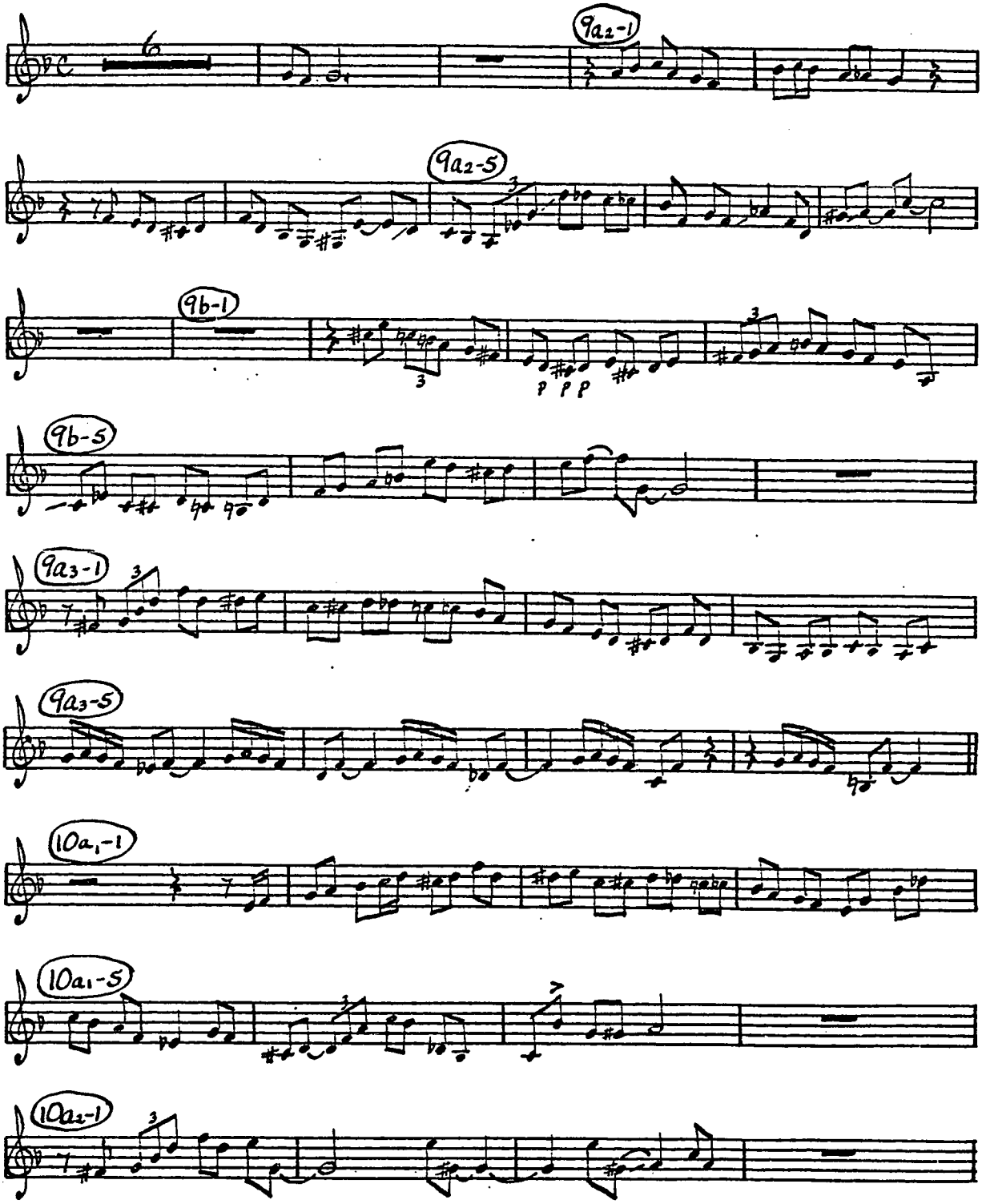

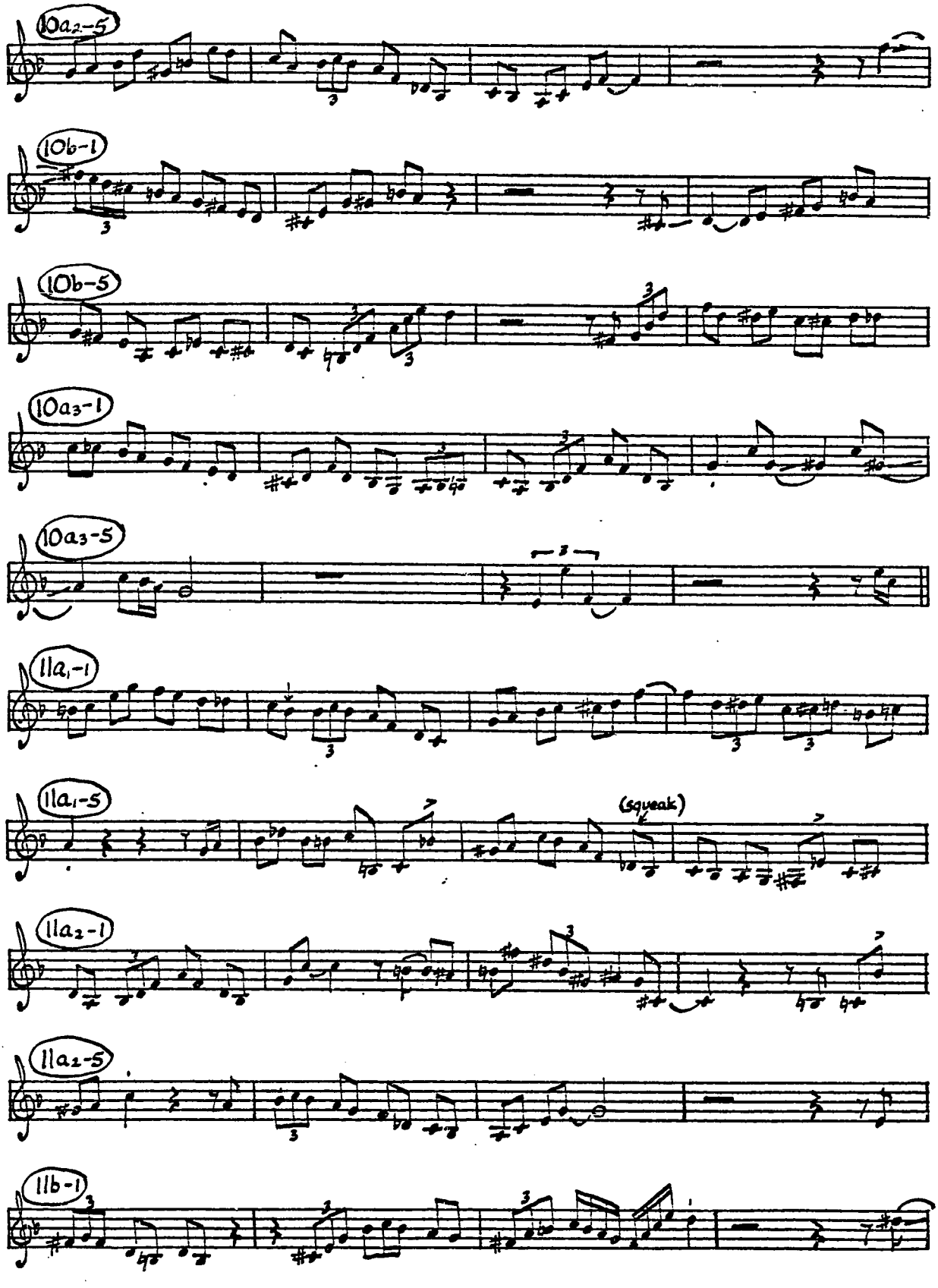
10a2-5
10b-1
10b-5
10a3-1
10a3-5
11a1-1
11a1-5
(squeak)
11a2-1
11a2-5
11b-1

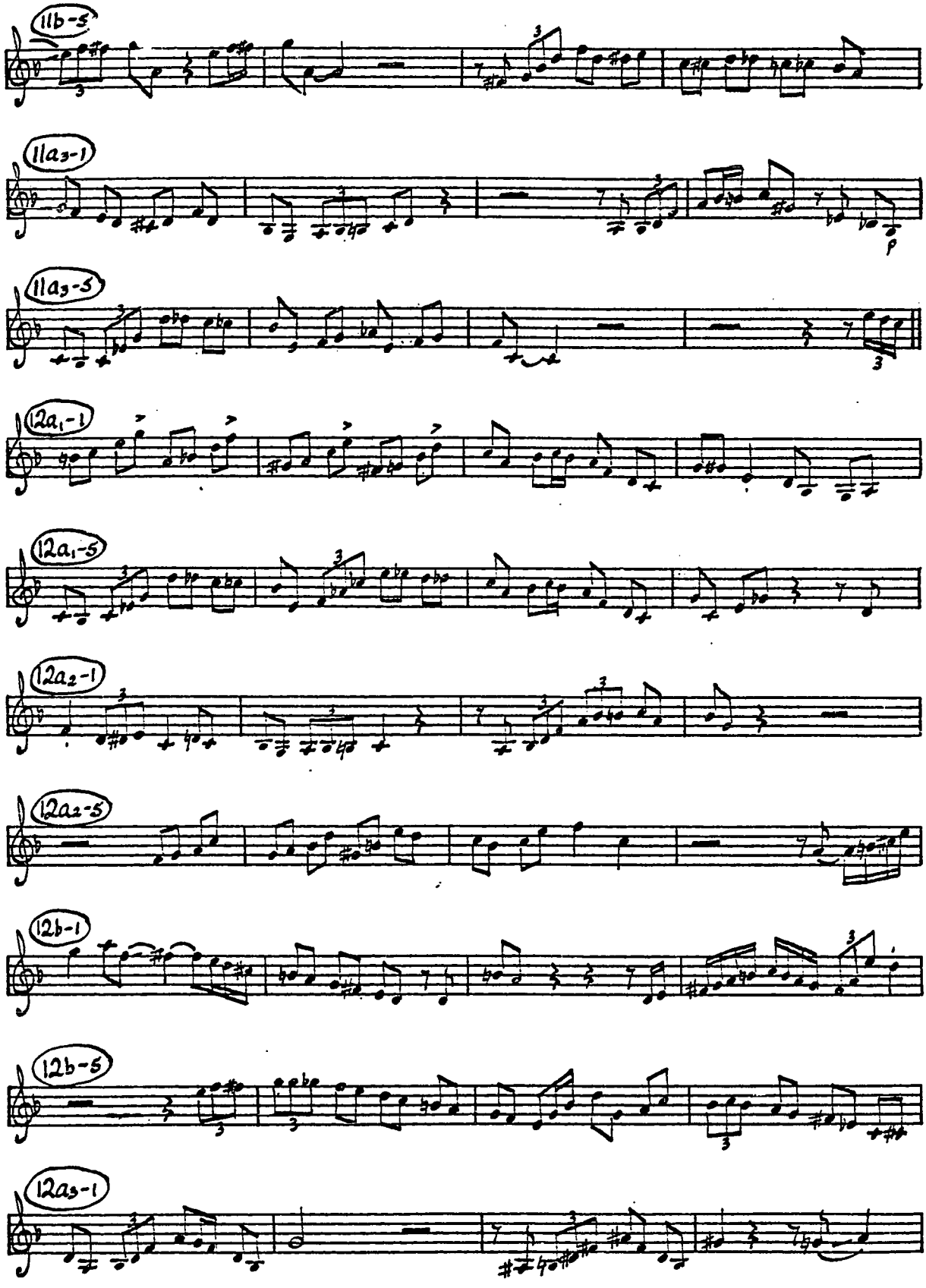
11b-5
11a3-1
p
11a3-5
12a1-1
12a1-5
12a2-1
12a2-5
12b-1
12b-5
12a3-1

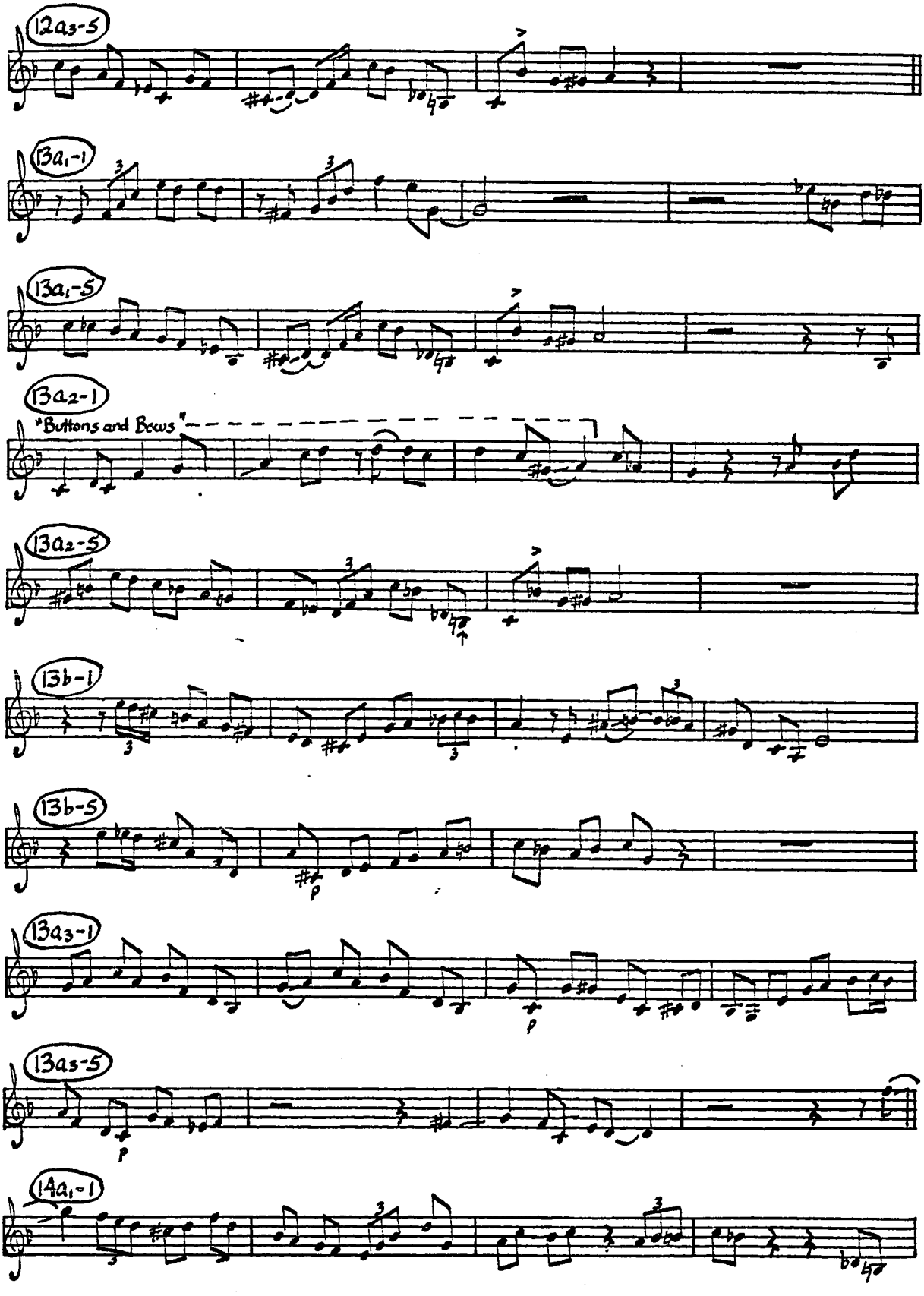
12a3-5
13a1-1
13a1-5
13a2-1
"Buttons and Bows"
13a2-5
13b-1
13b-5
p
13a3-1
p
13a3-5
p
14a1-1

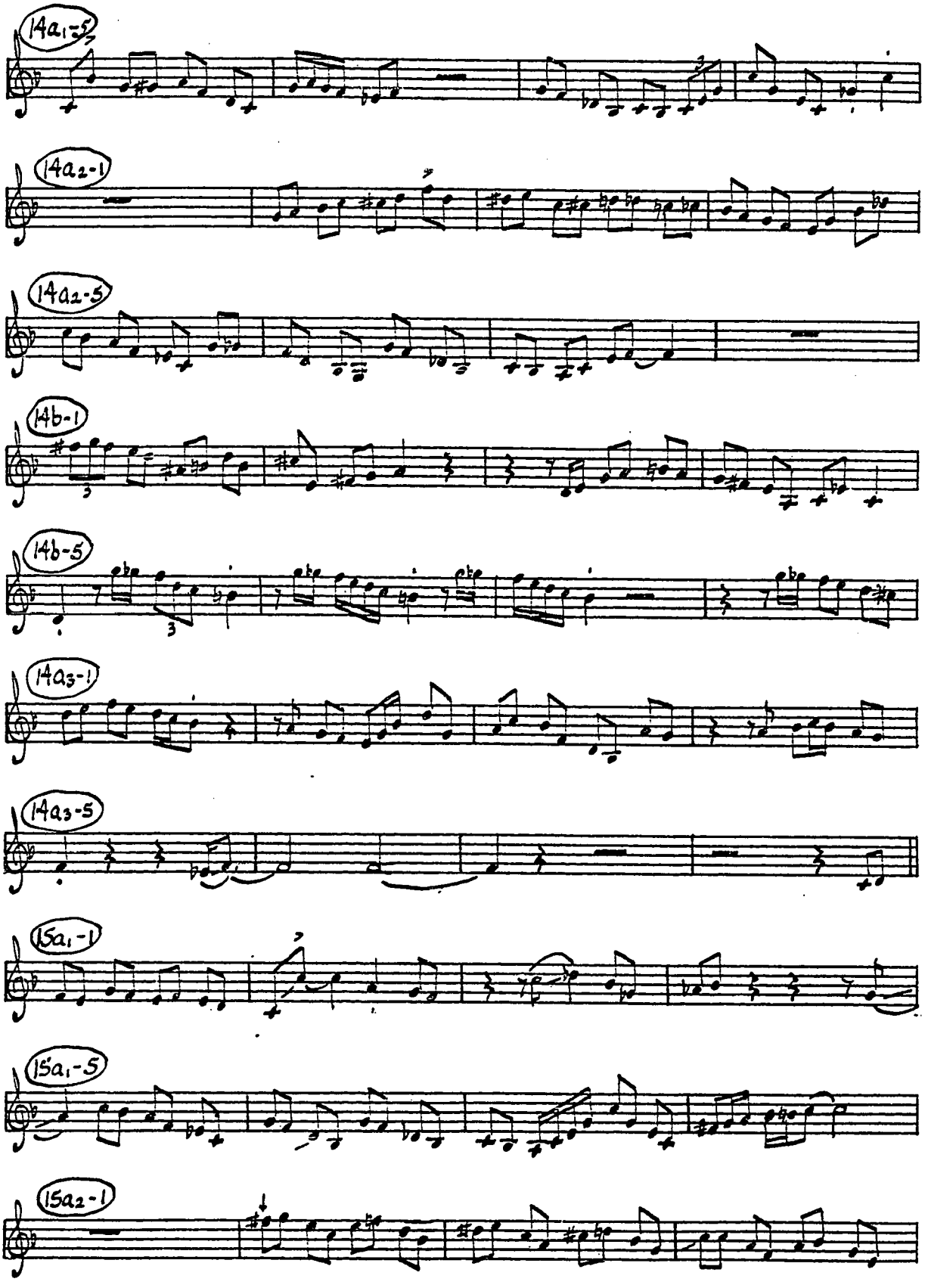
14a1-5
14a2-1
14a2-5
14b-1
14b-5
14a3-1
14a3-5
15a1-1
15a1-5
15a2-1

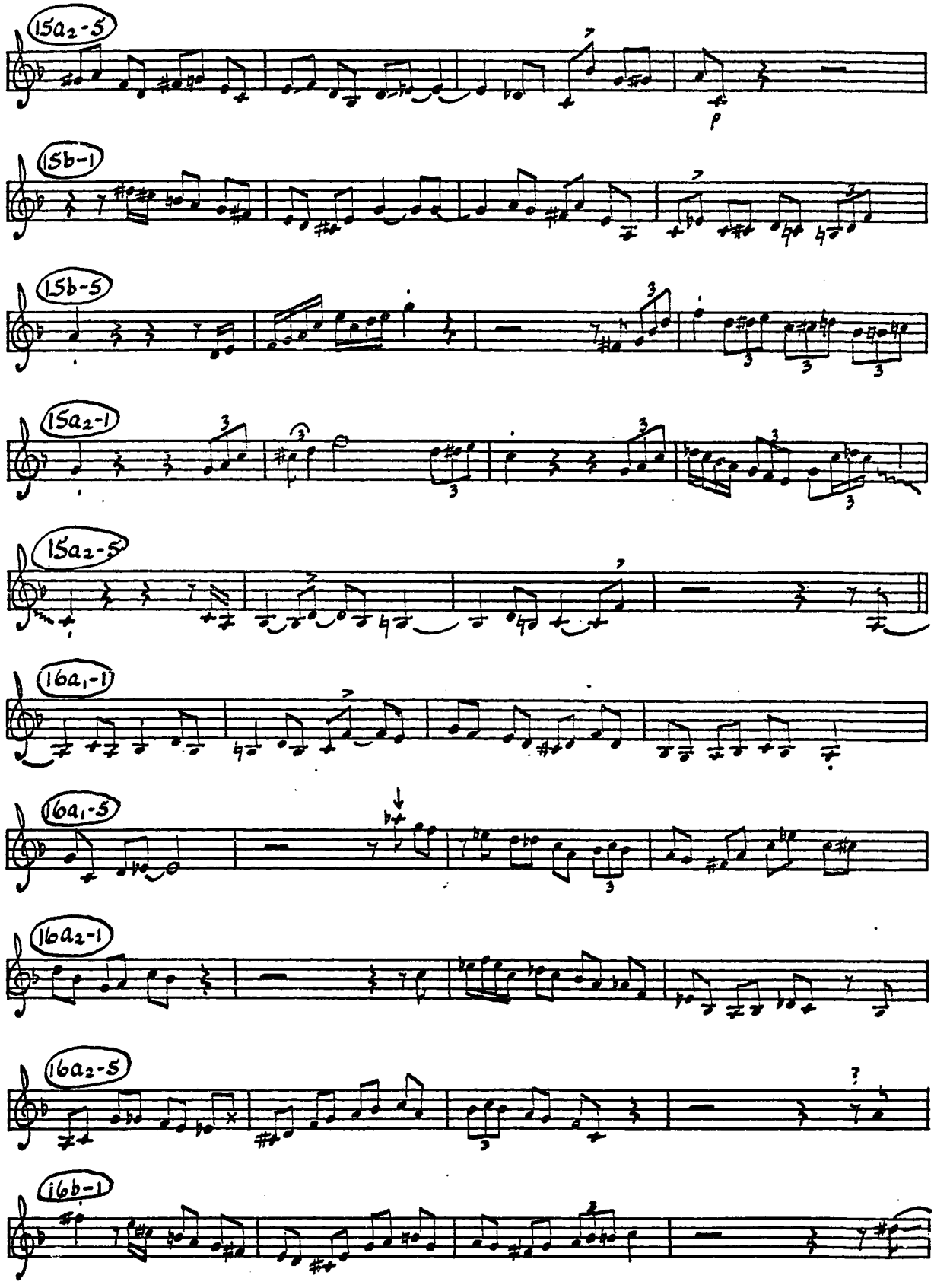
15a2-5
p
15b-1
15b-5
15a2-1
15a2-5
16a1-1
16a1-5
16a2-1
16a2-5
?
16b-1

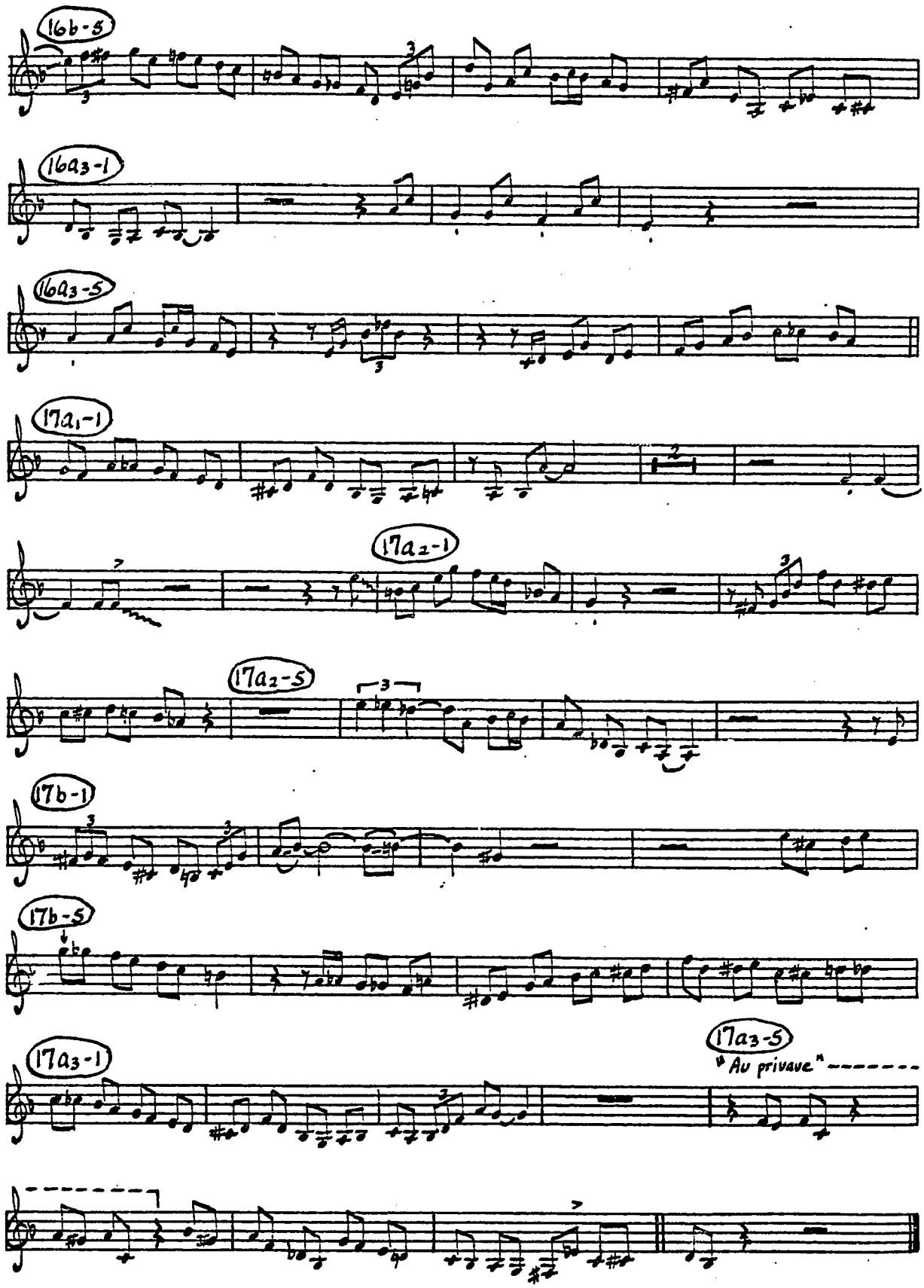
16b-5
16a3-1
16a3-5
17a1-1
17a2-1
17a2-5
17b-1
17b-5
17a3-1
17a3-5
"Au privave"

EMBRACEABLE YOU - Take 1 10/28/47

(from Martin Williams 1970a) Dial 1024, others

♩= ca. 65

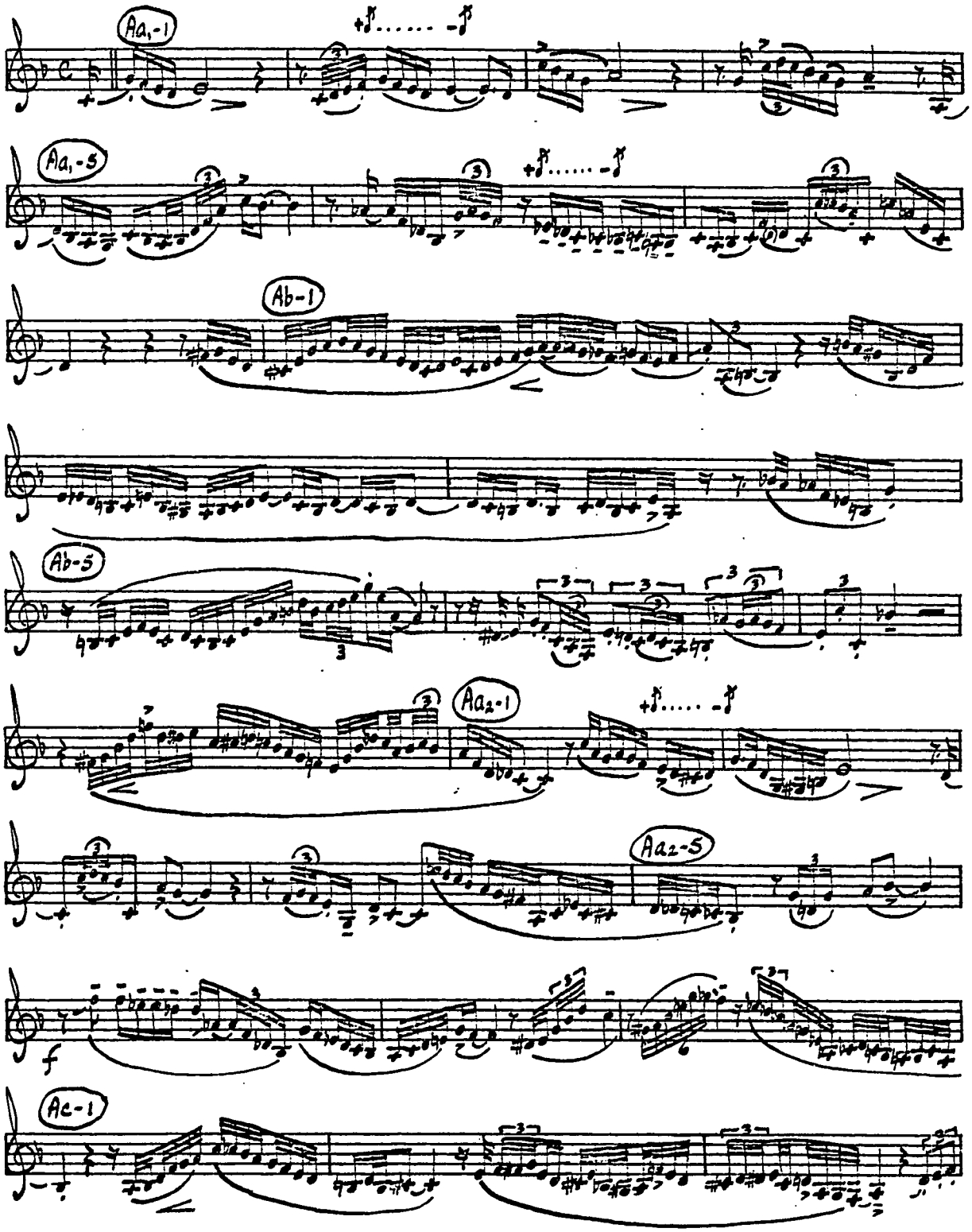

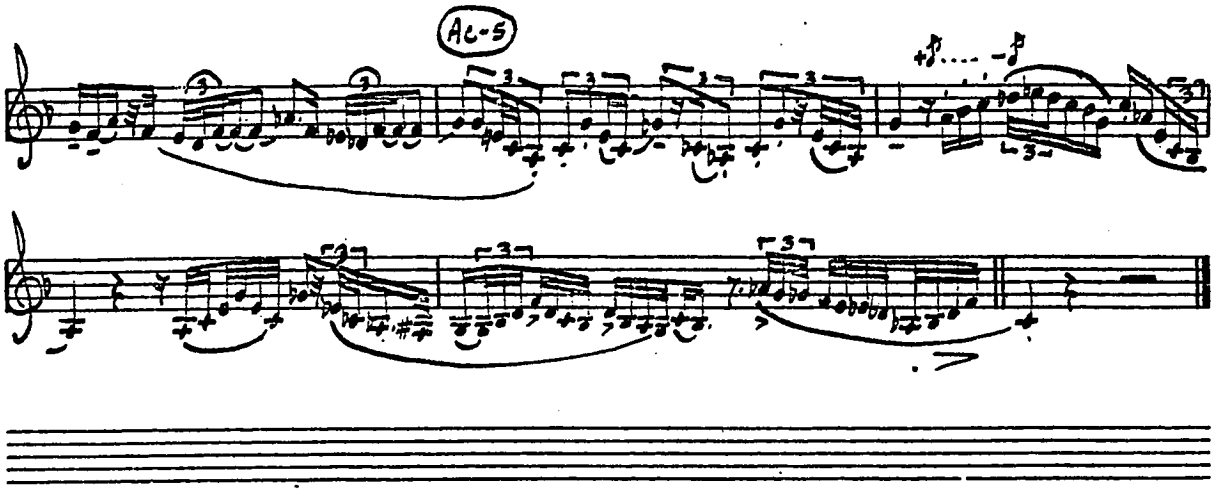

EMBRACEABLE YOU - Take 2 10/28/47

Dial 1024, others

♩= ca. 75

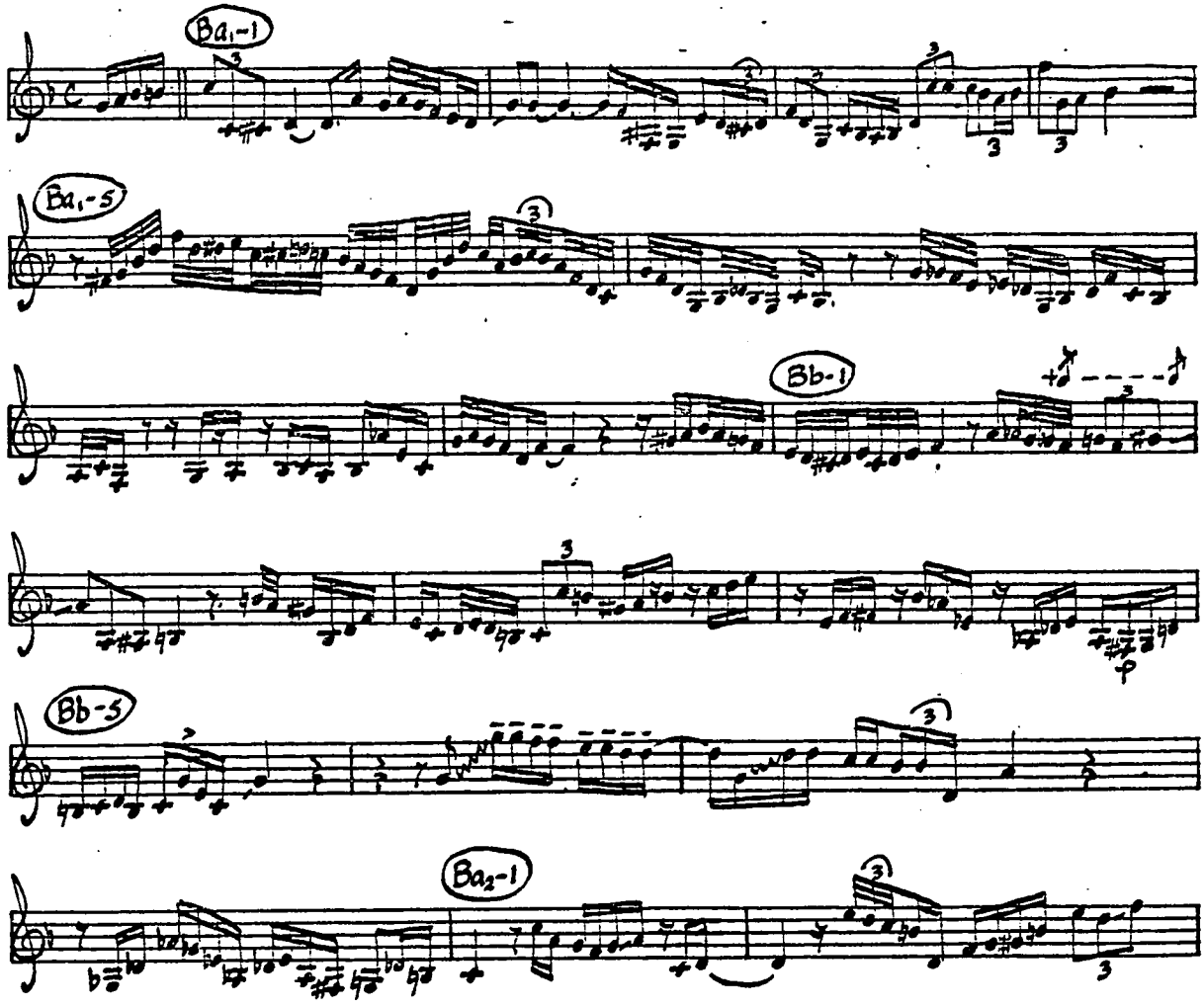

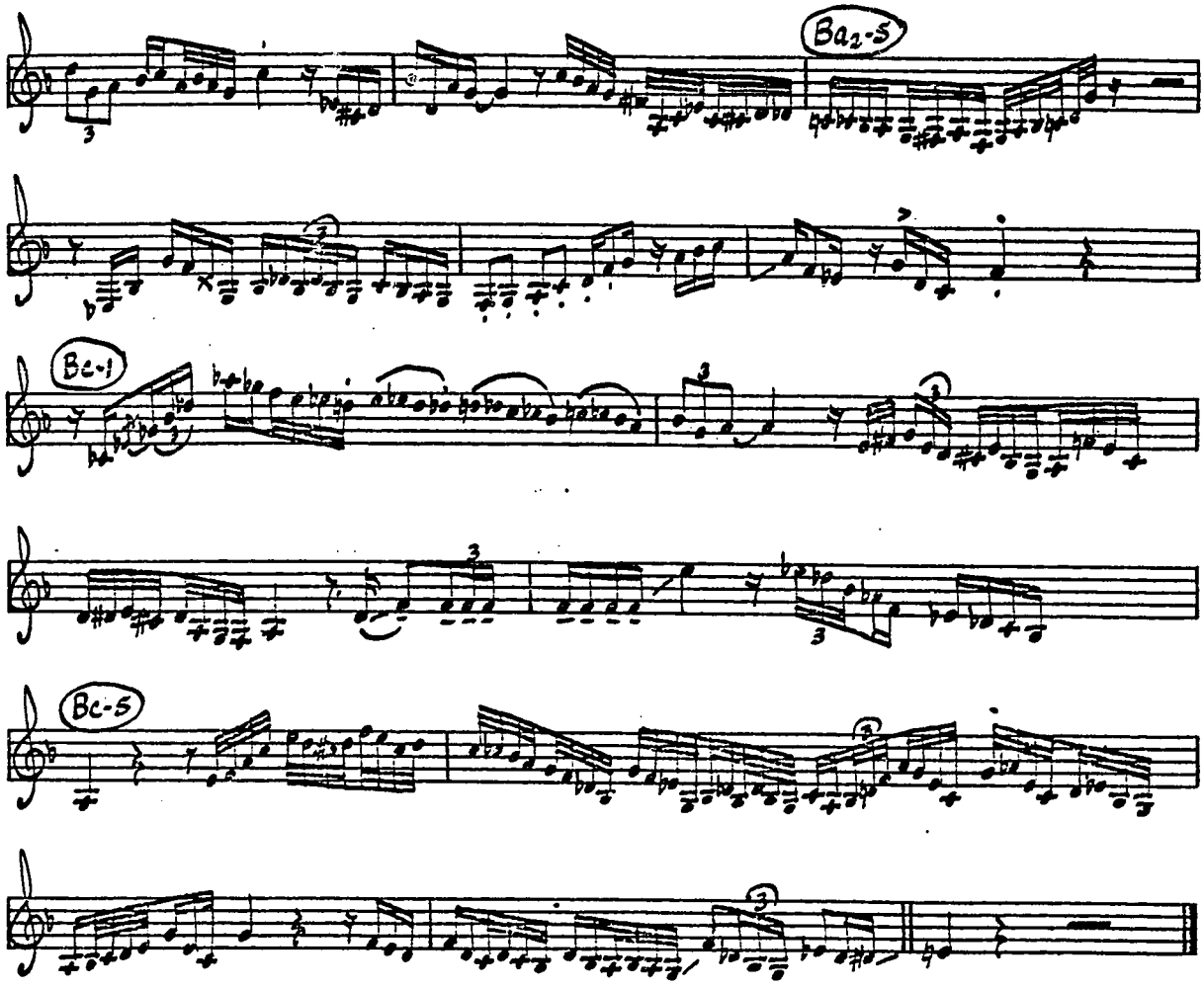
Ba2-5
Bc-1
Bc-5

EMBRACEABLE YOU

9/18/99

Mercury MG 35013,
Verve MG Vol. 1, others

♩= ca. 60

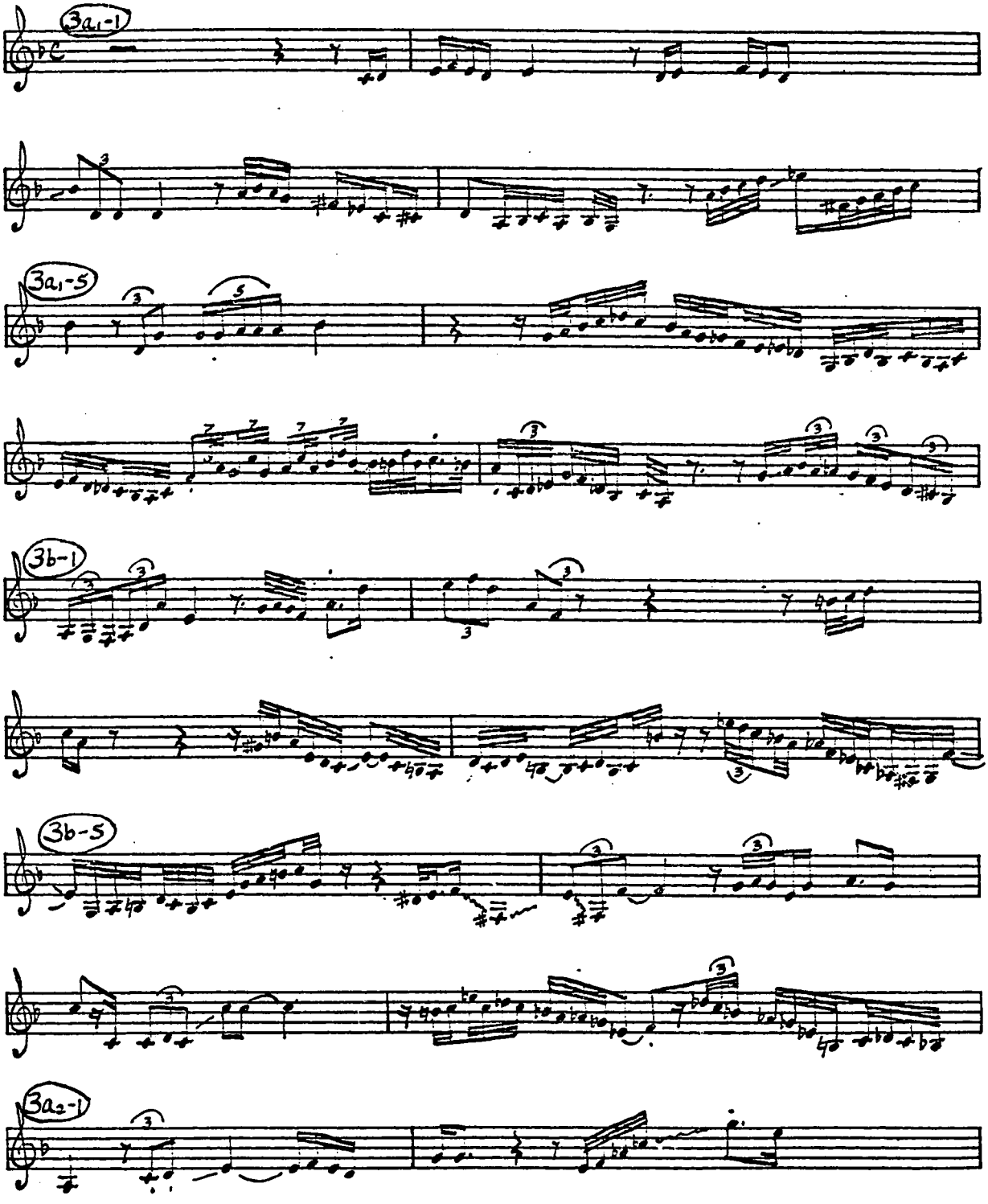

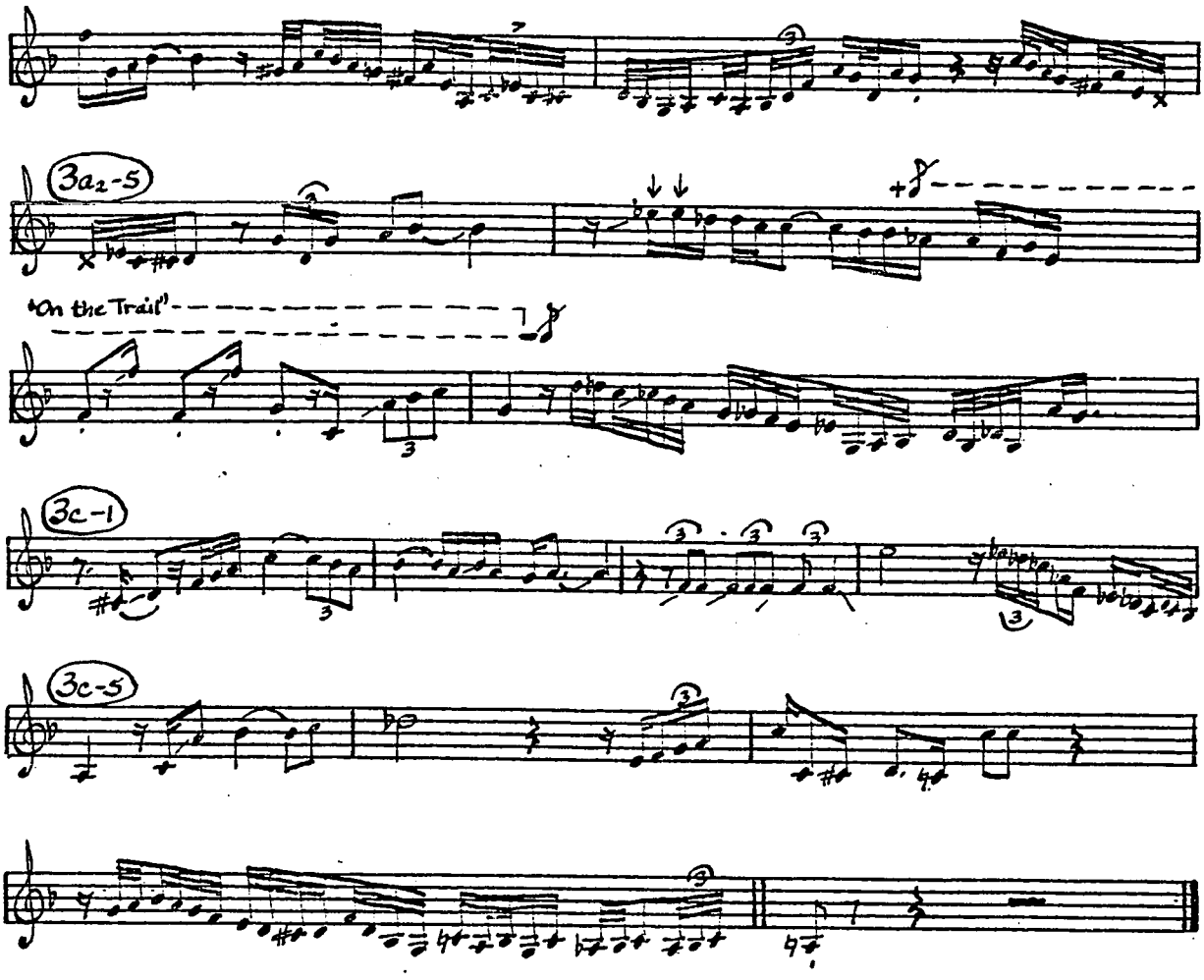
3a2-5
"On the Trail"
3c-1
3c-5

Embraceable You

11/24/50 A

Sonet SLP 29, others

♩= ca. 125

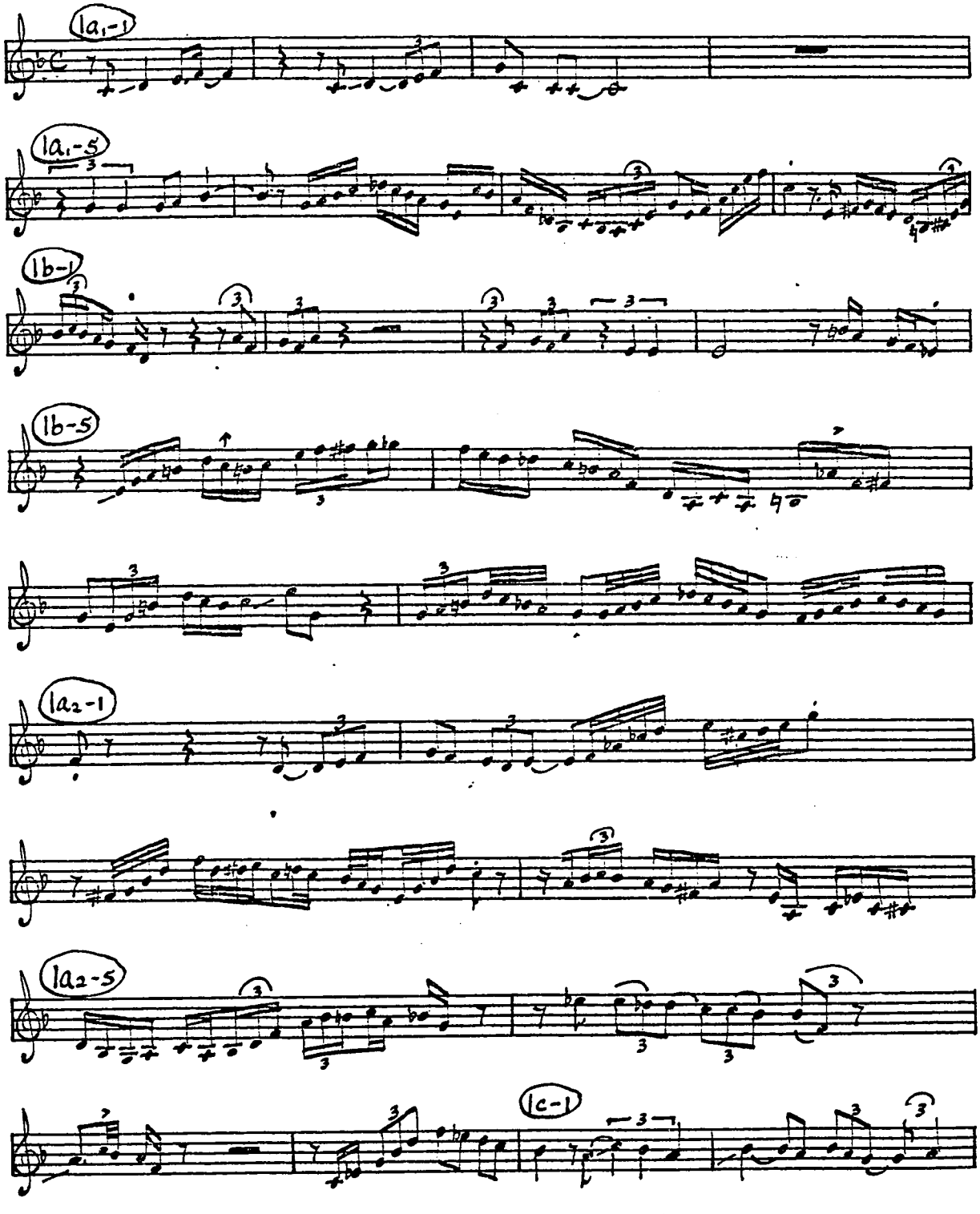

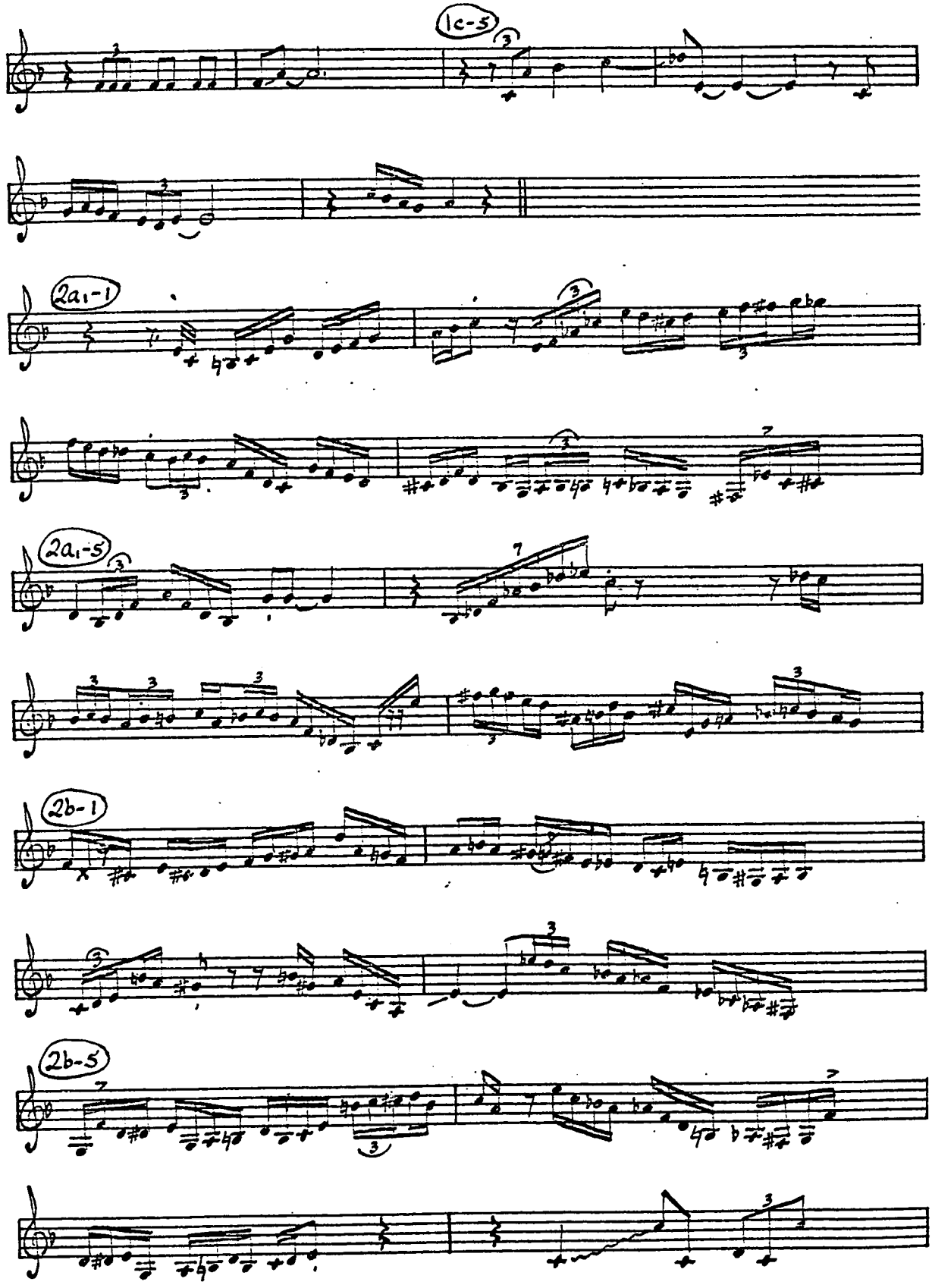
1c-5
2a1-1
2a1-5
2b-1
2b-5

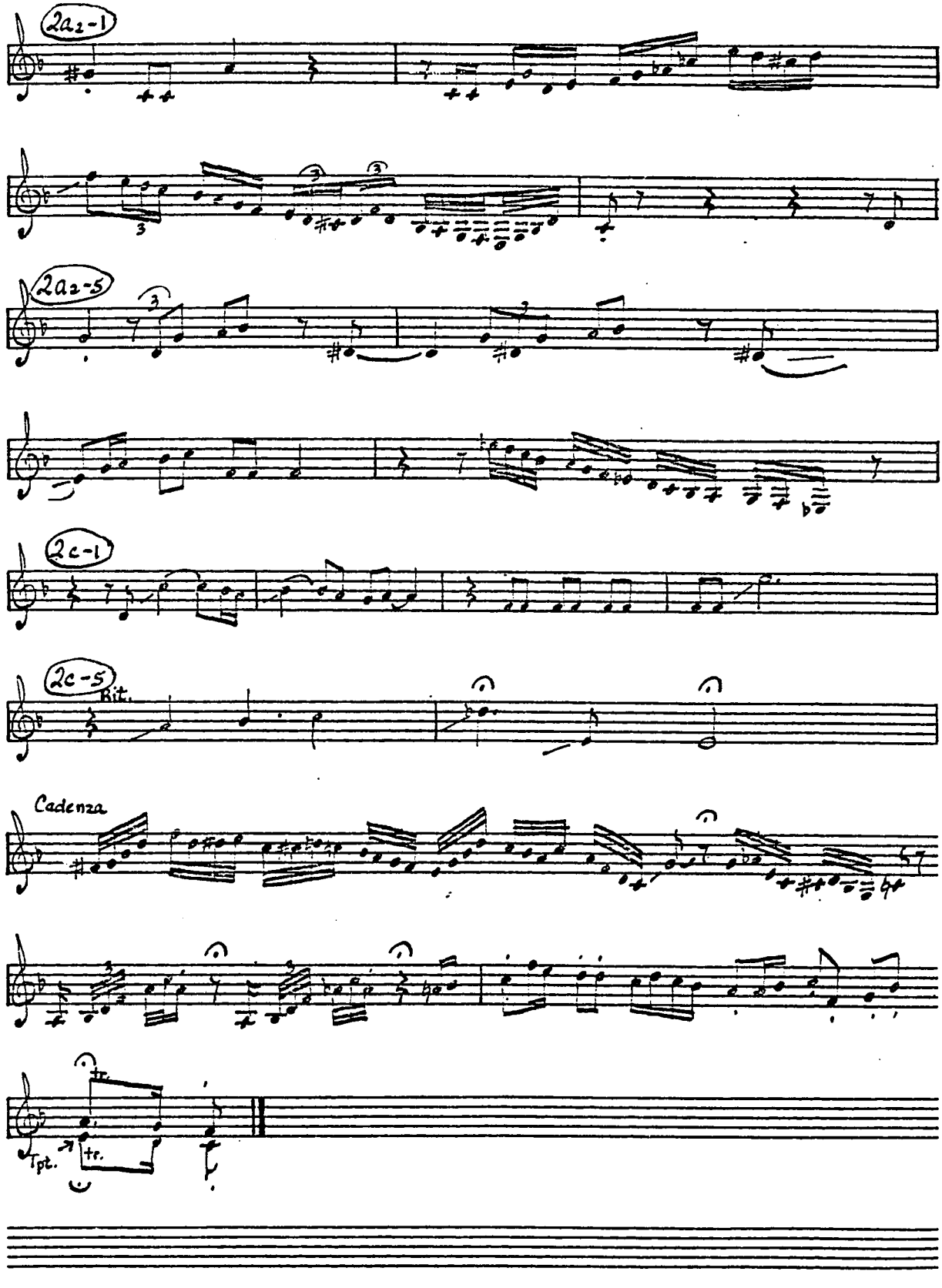
2a2-1
2a2-5
2c-1
2c-5
Rit.
Cadenza
tr.
Tpt.
tr.

LITTLE WILLIE LEAPS Take 2 8/47

Savoy MG 12001, others

♩= ca. 210

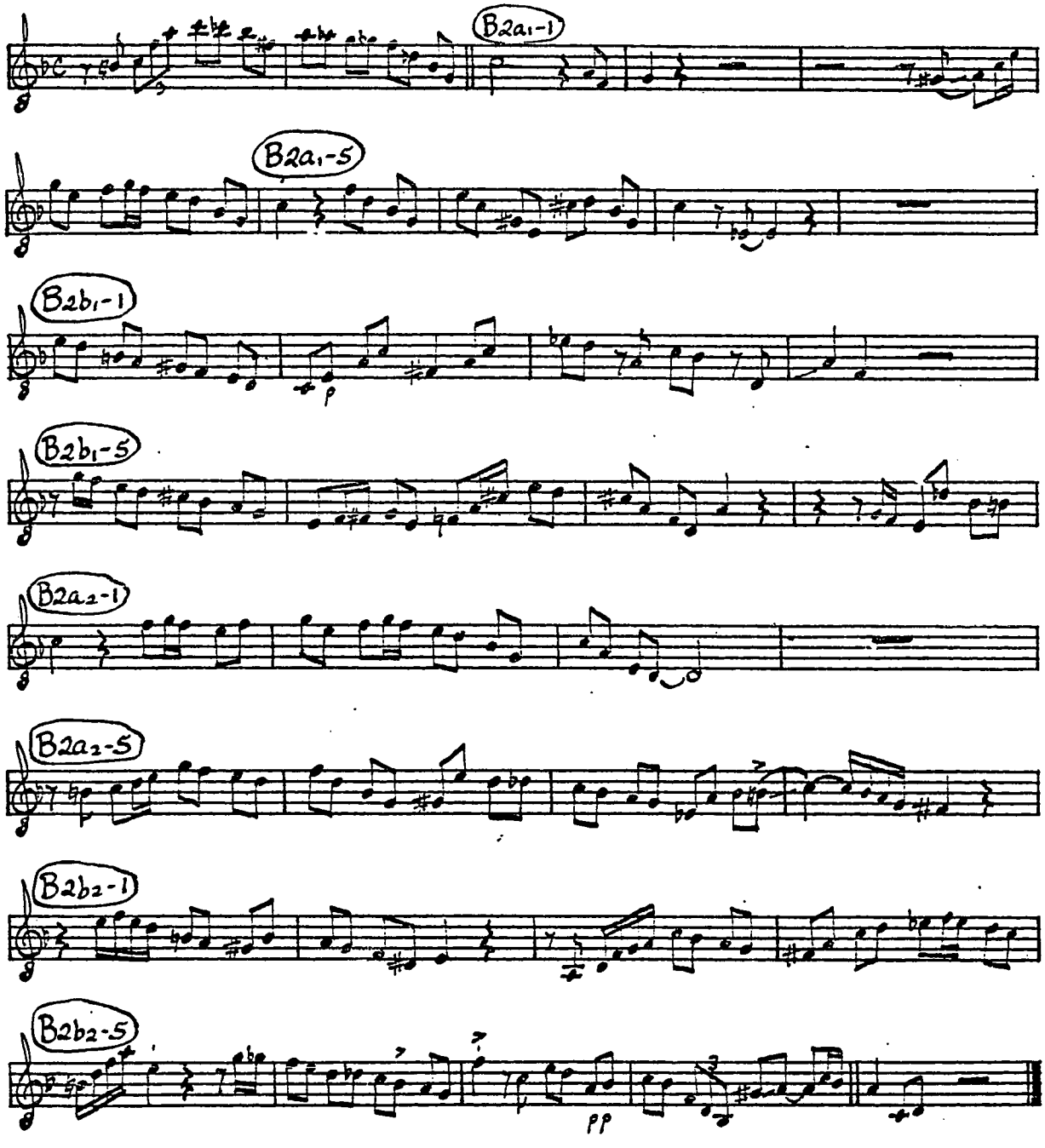

LITTLE WILLIE LEAPS - Take 3

8/47

Savoy 939, MG 12001, others

♩= ca. 230

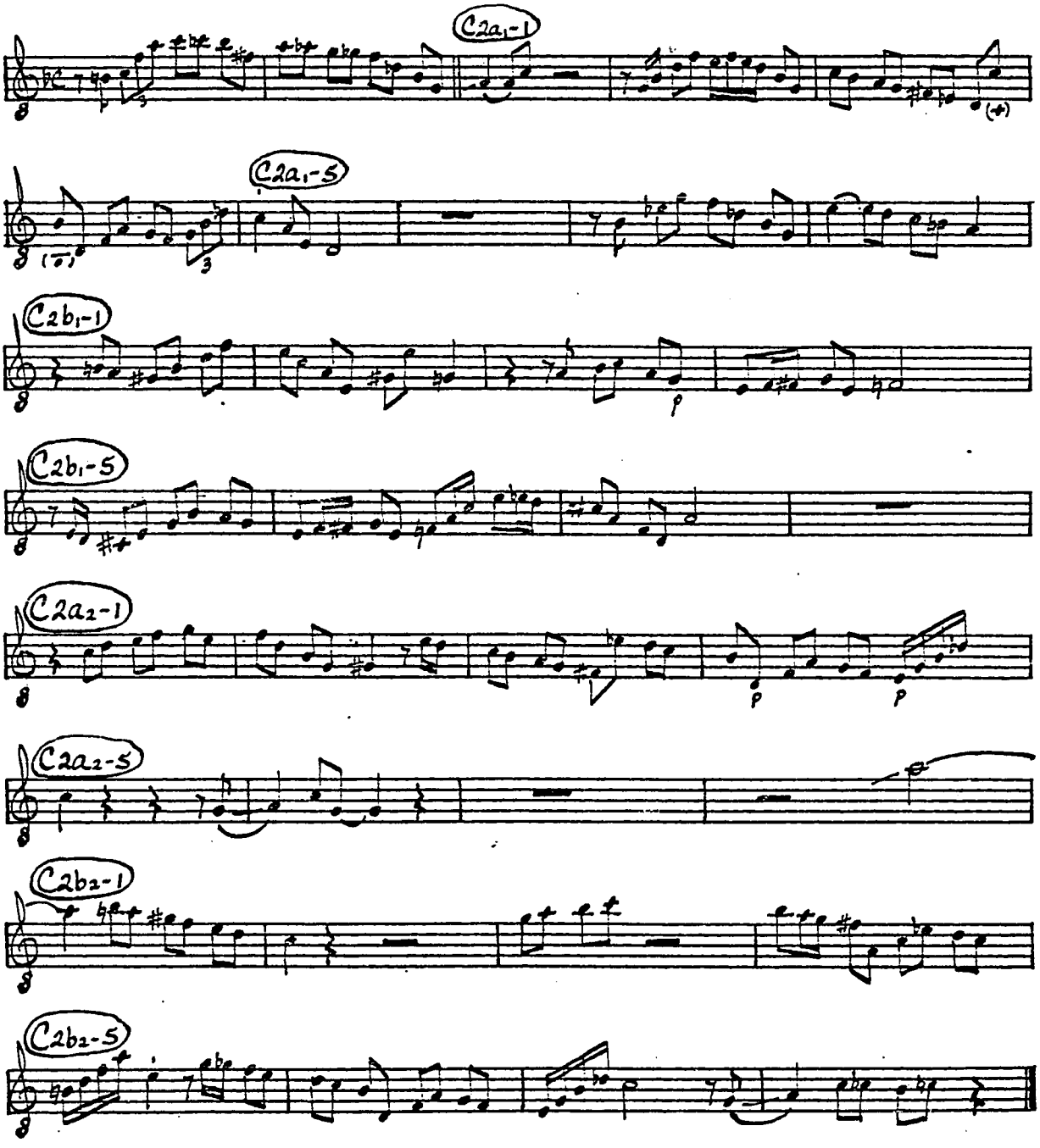

LITTLE WILLIE LEAPS 12/25/48

Okidoke, ESP bird 1

♩= ca. 245

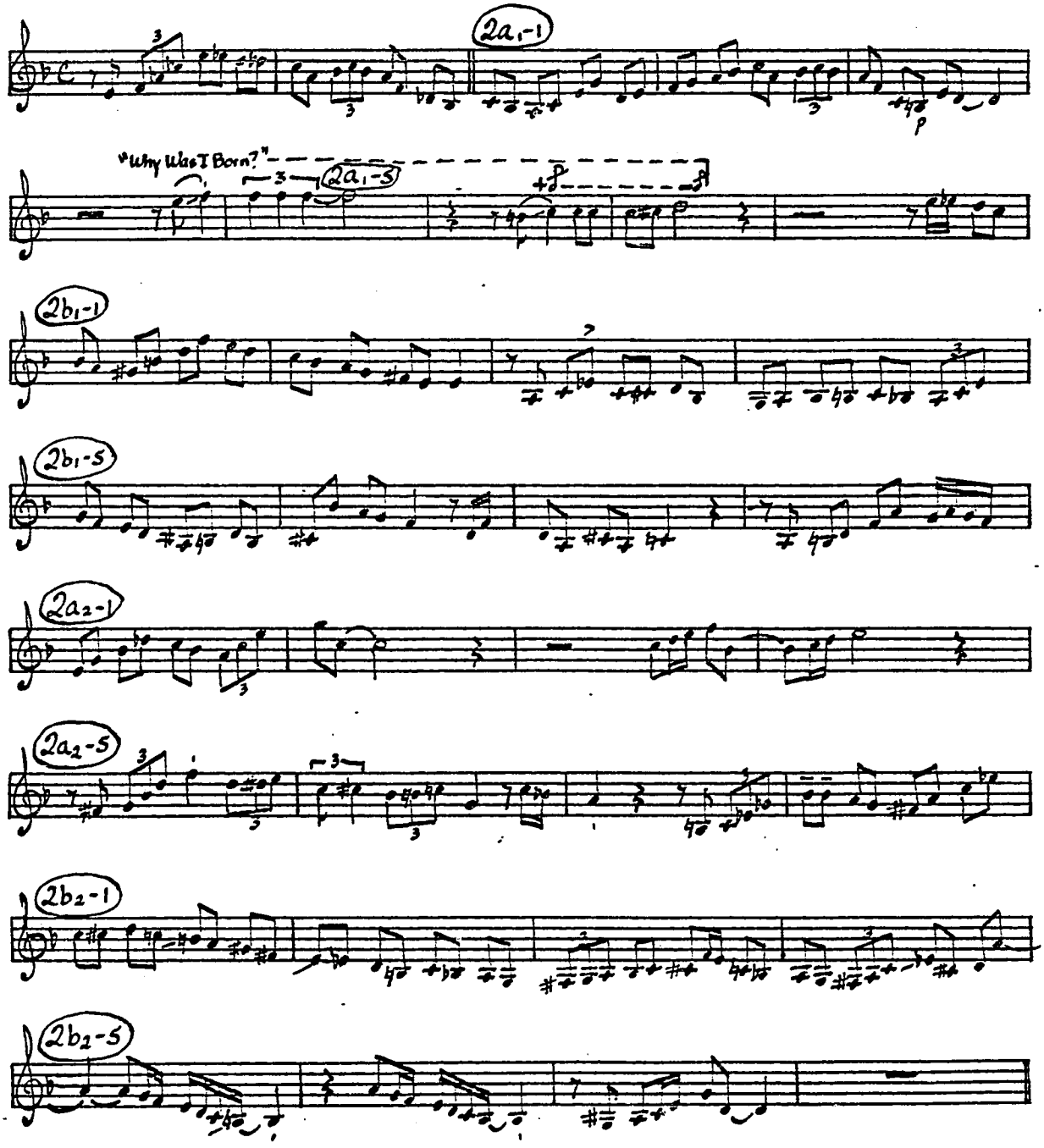

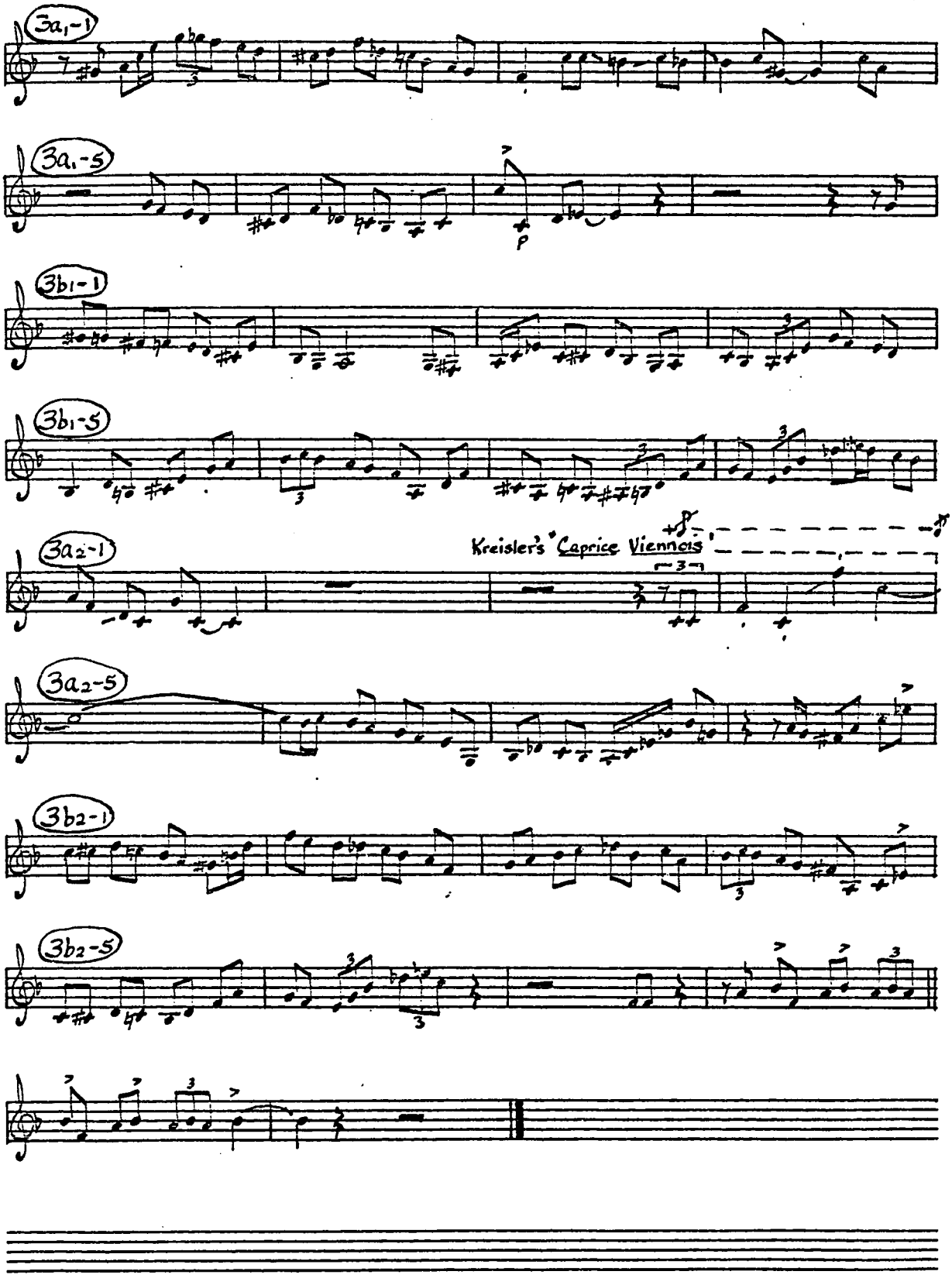
3a1-1
3a1-5
3b1-1
3b1-5
3a2-1
Kreisler's "Caprice Viennois"
3a2-5
3b2-1
3b2-5

Cool Blues - Take 1

2/19/47

Dial LP 202, others

♩= ca. 260

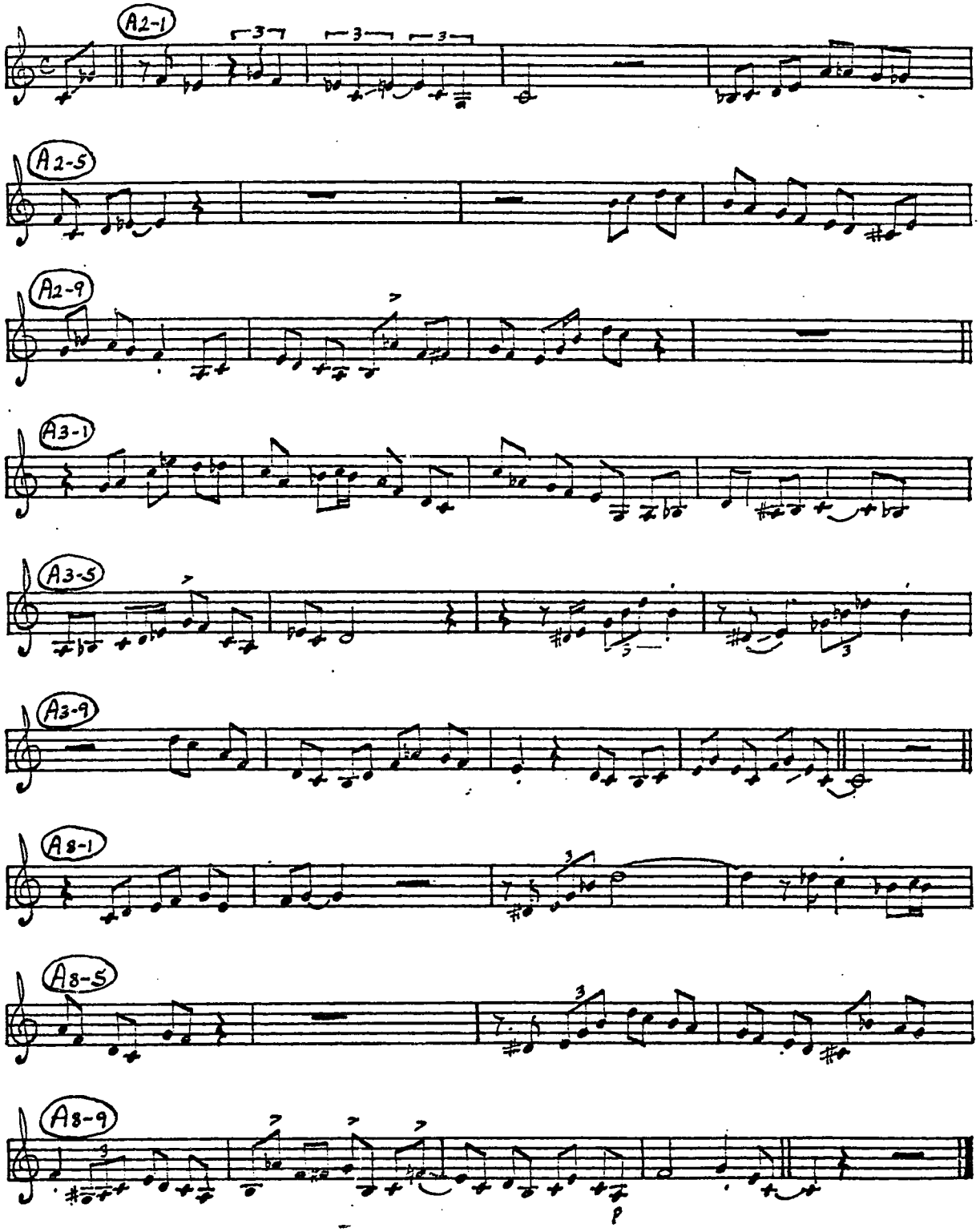

Cool Blues - Take 2

2/19/47

Dial LP 901, others

♩= ca. 220

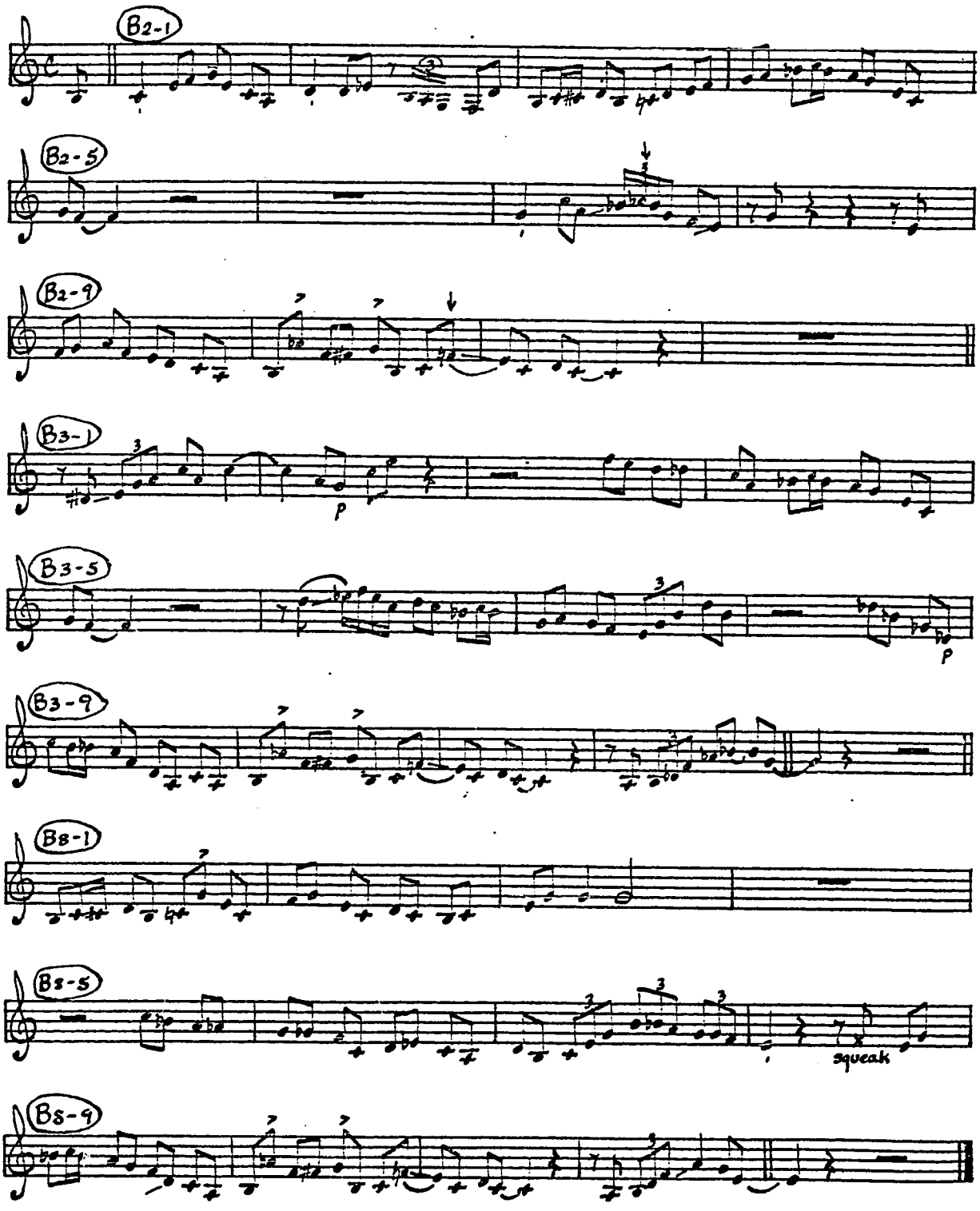

Cool Blues - Take 3

2/19/47

Dial 1015, others

♩ = ca. 165

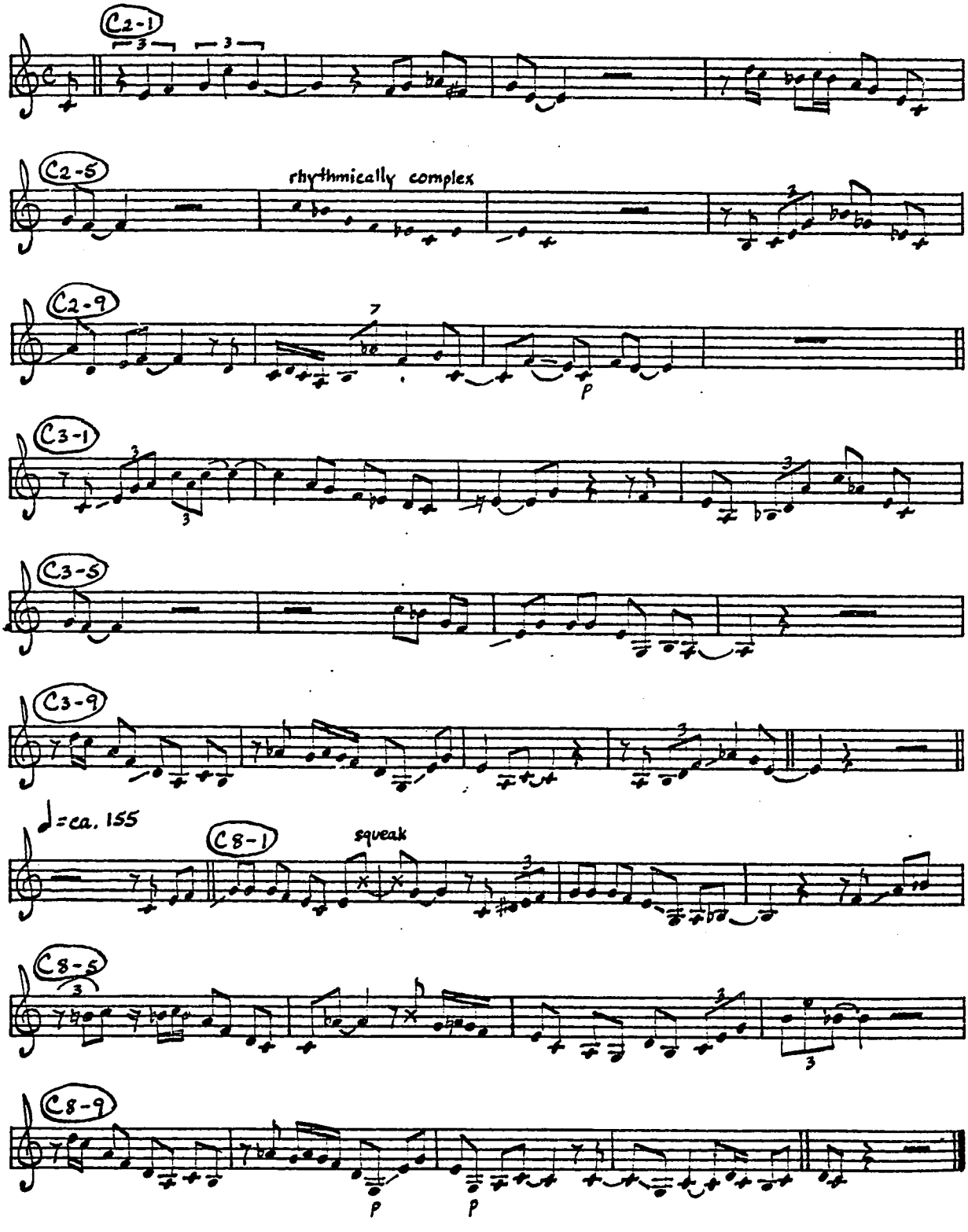

Cool Blues - Take 4

2/19/47

Dial LP 901, others

♩= ca. 180

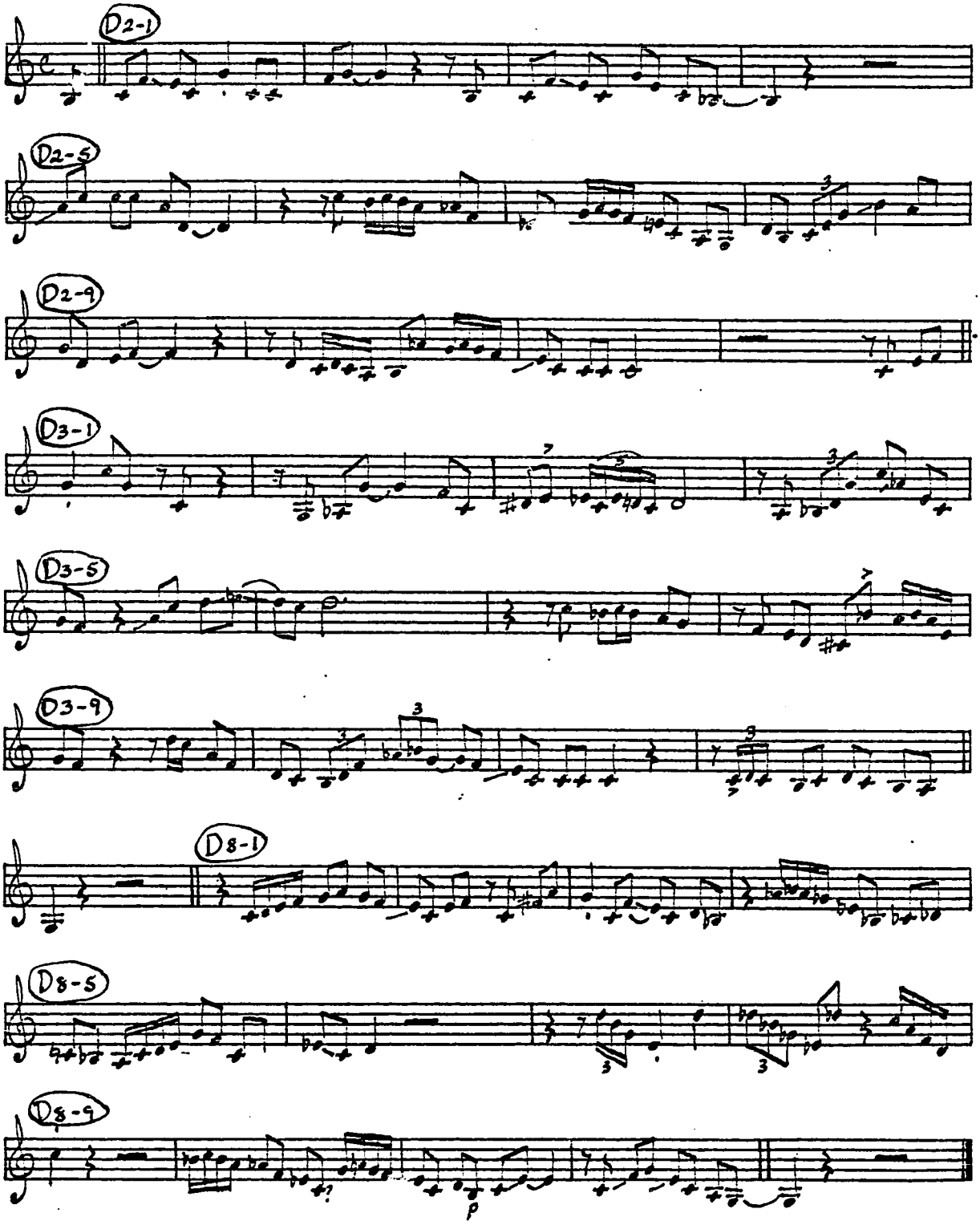

Relaxin' at Camarillo - Take 1

2/26/47

Dial 1030, others

♩ = ca. 190

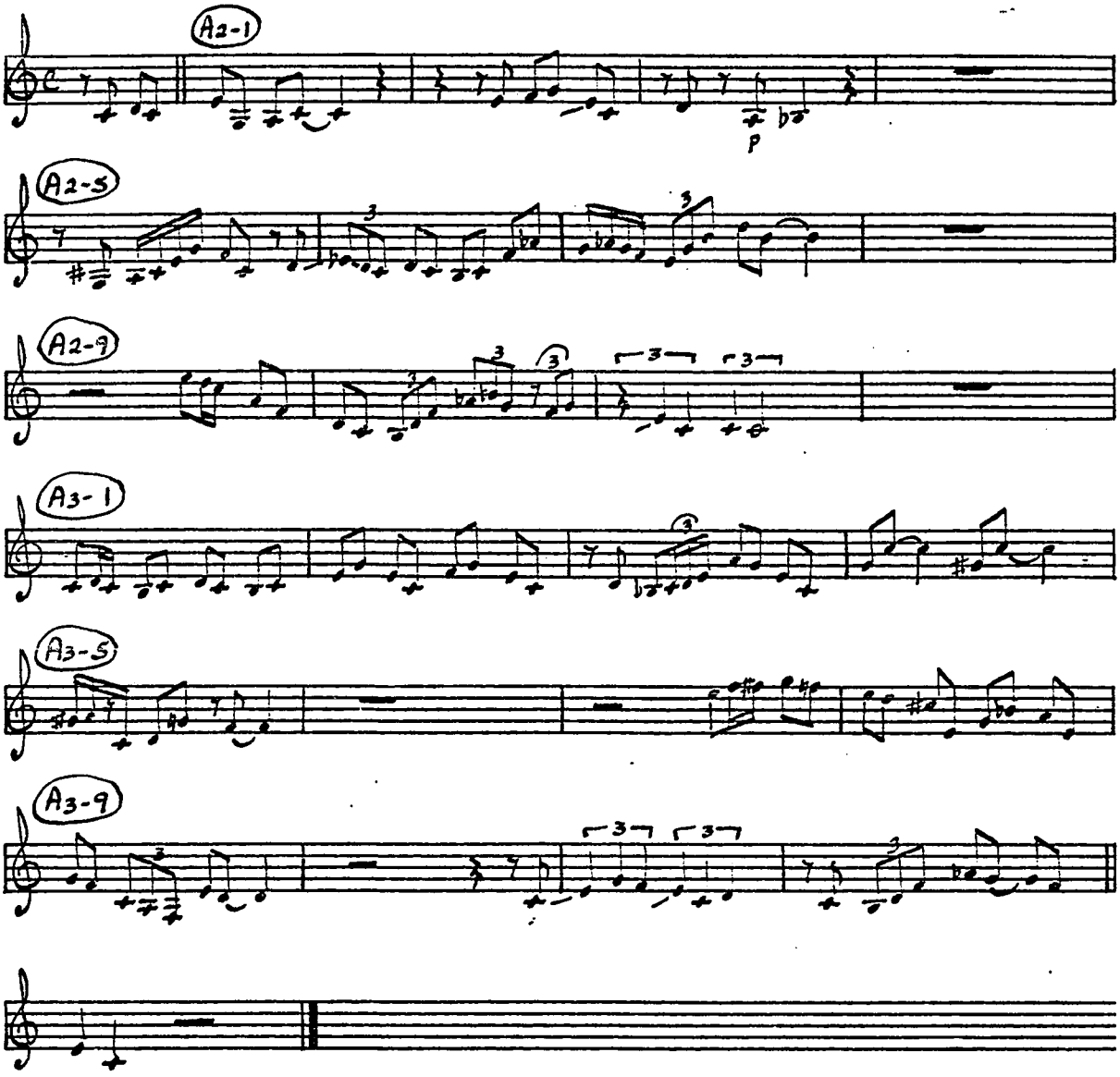

Relaxin' at Camarillo - Take 3

2/26/47

Dial 1012, others

♩ = ca. 195

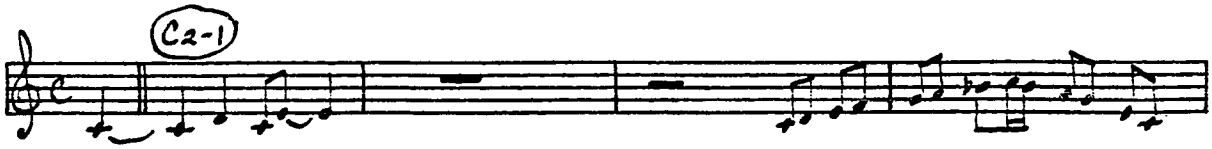

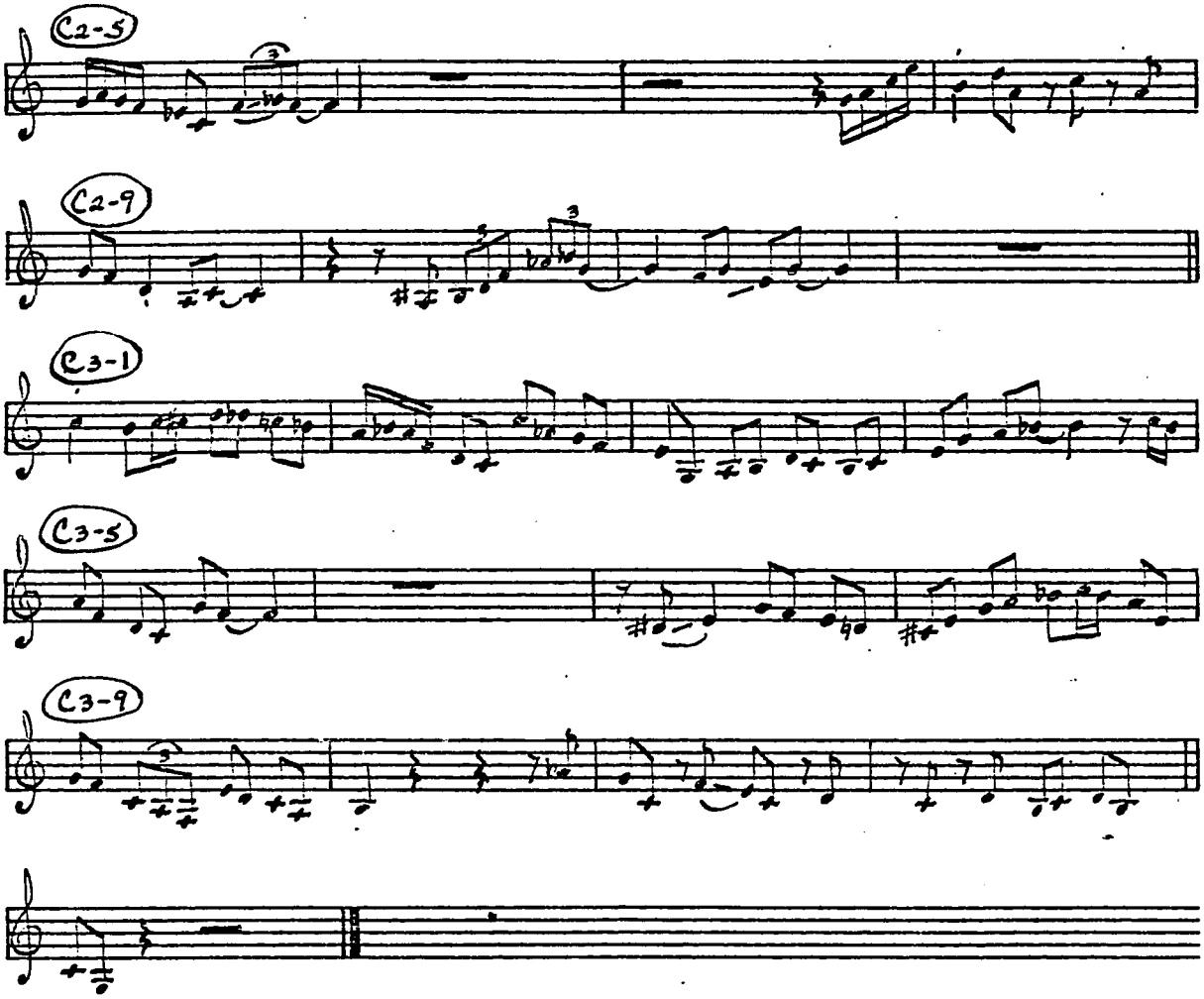

RELAXIN' AT CAMARILLO - Take 4 2/26/47

Dial LP 901, others

♩= ca. 190

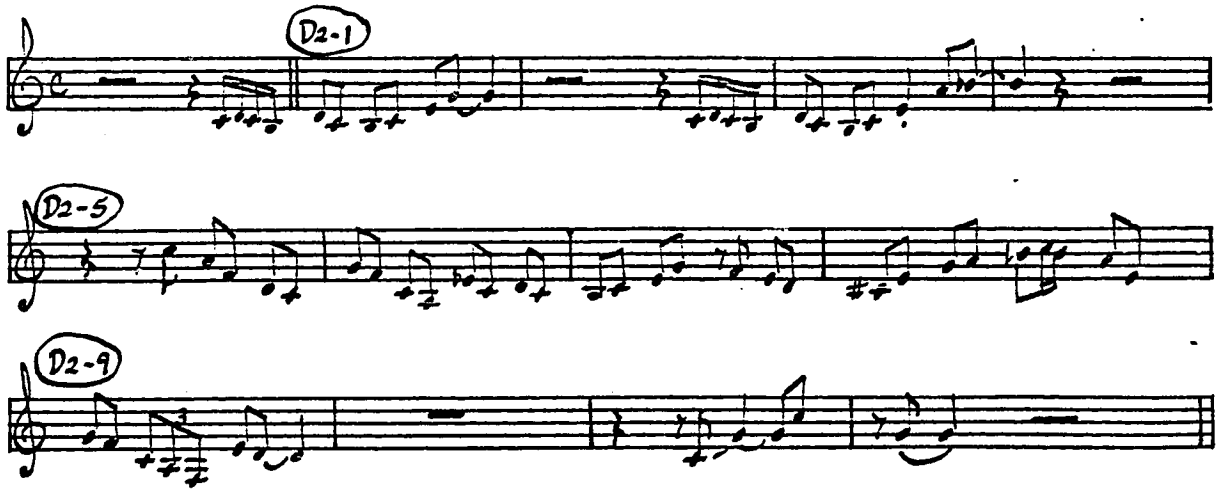

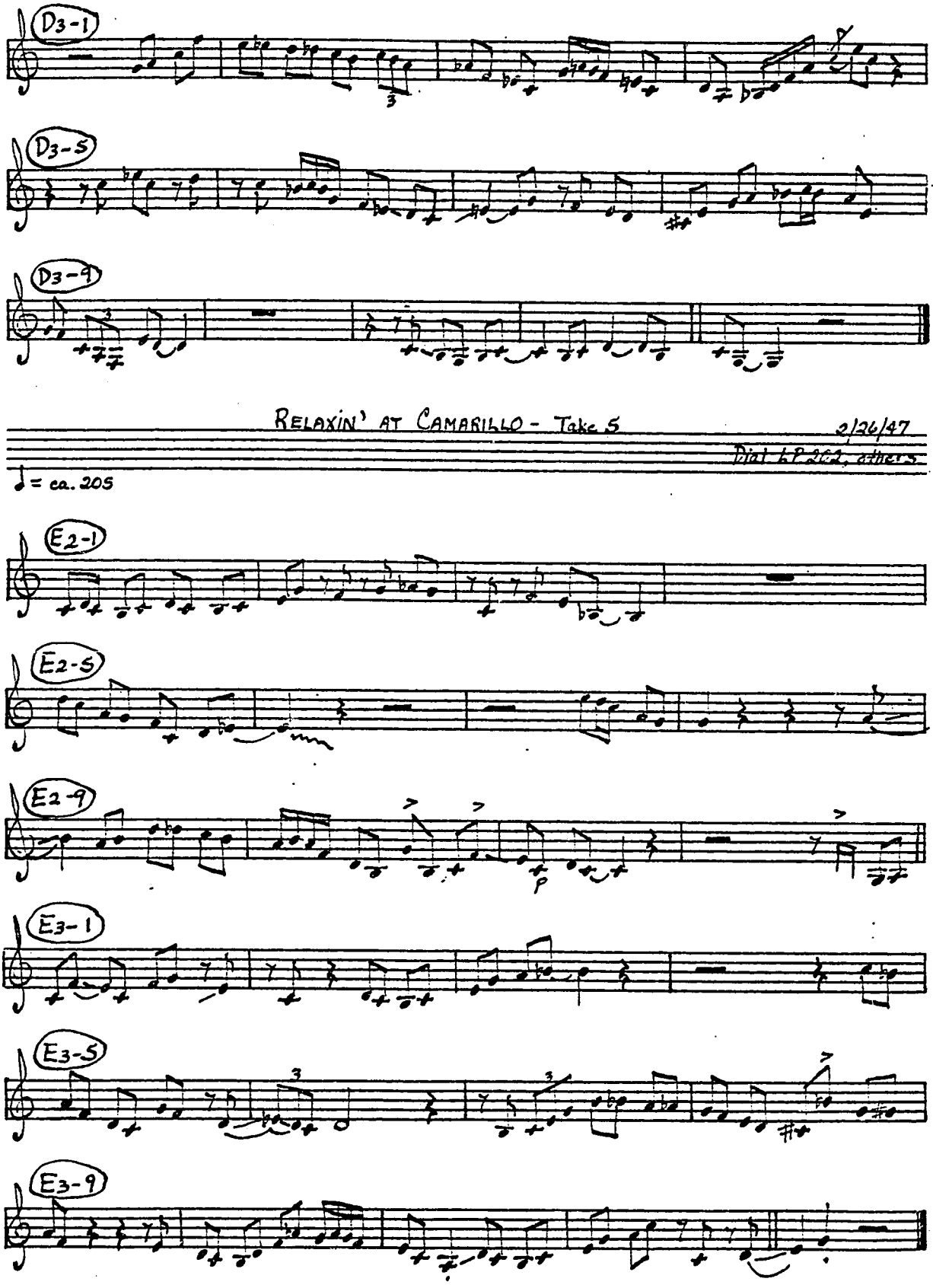
D3-1
D3-5
D3-9
RELAXIN' AT CAMARILLO - Take 5
2/26/47
Dial LP 202, others
♩ = ca. 205
E2-1
E2-5
E2-9
E3-1
E3-5
E3-9

CHERYL Take 2 5/17

Savoy 952, MG 12001, others

♩ = ca. 185

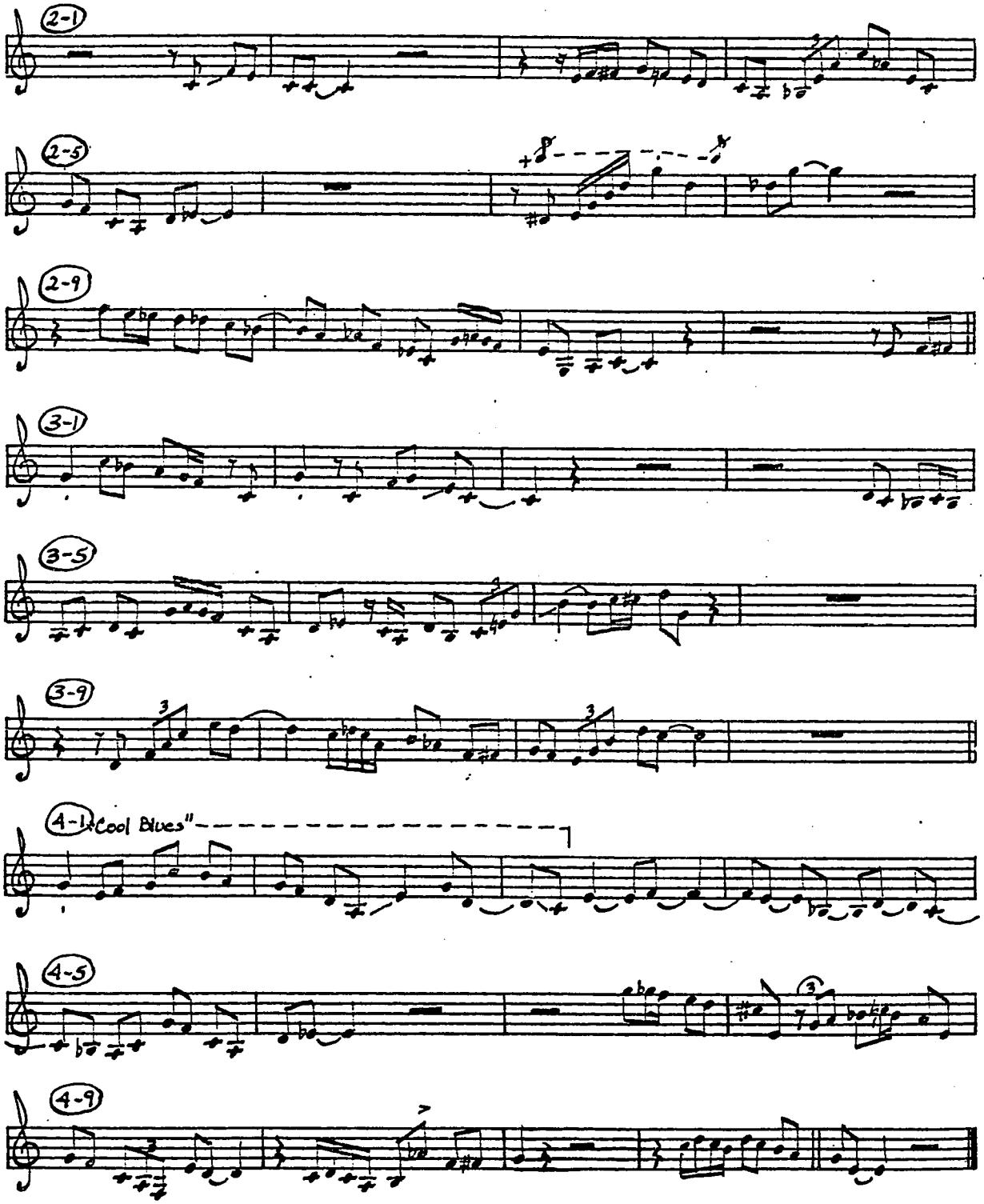

PERHAPS 9/48; SAVOY MG 12014, OTHERS

♩ = ca. 200

TAKE 1

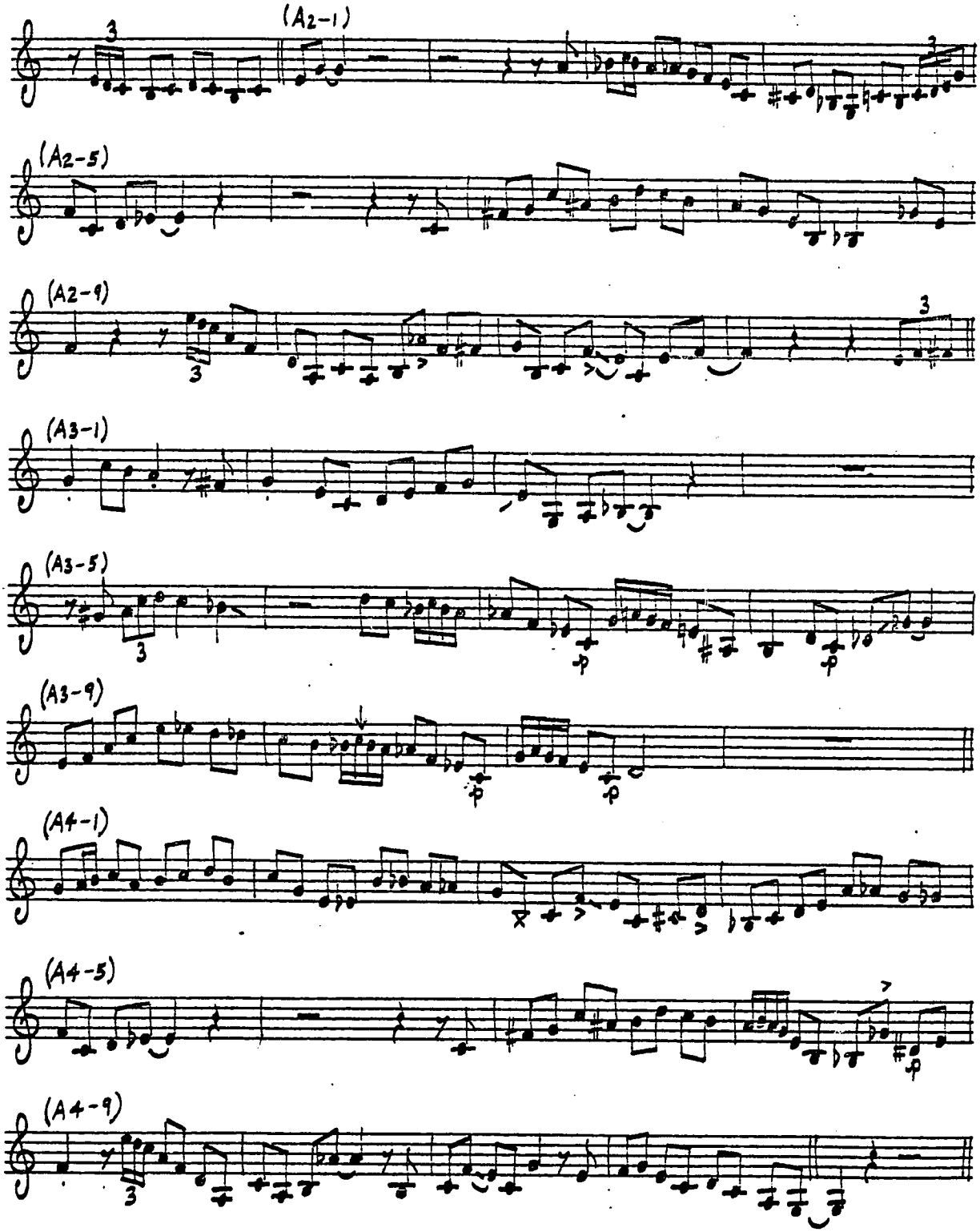

PERHAPS 9/48; SAVOY MG 12009, OTHERS

♩= CA. 190 TAKE 3

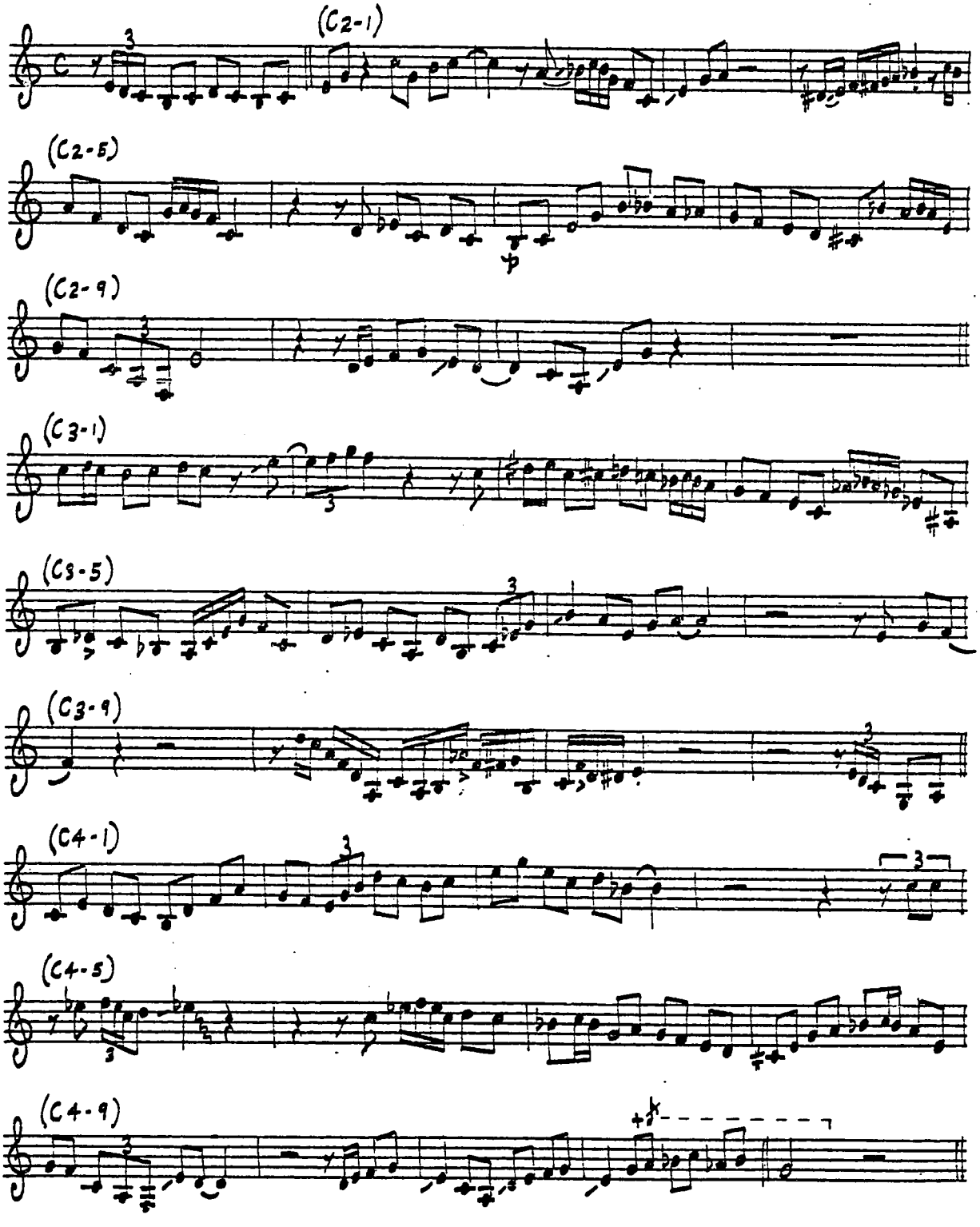

PERHAPS 9/48; SAVOY MG 12000, OTHERS

♩ = CA. 185

TAKE 4

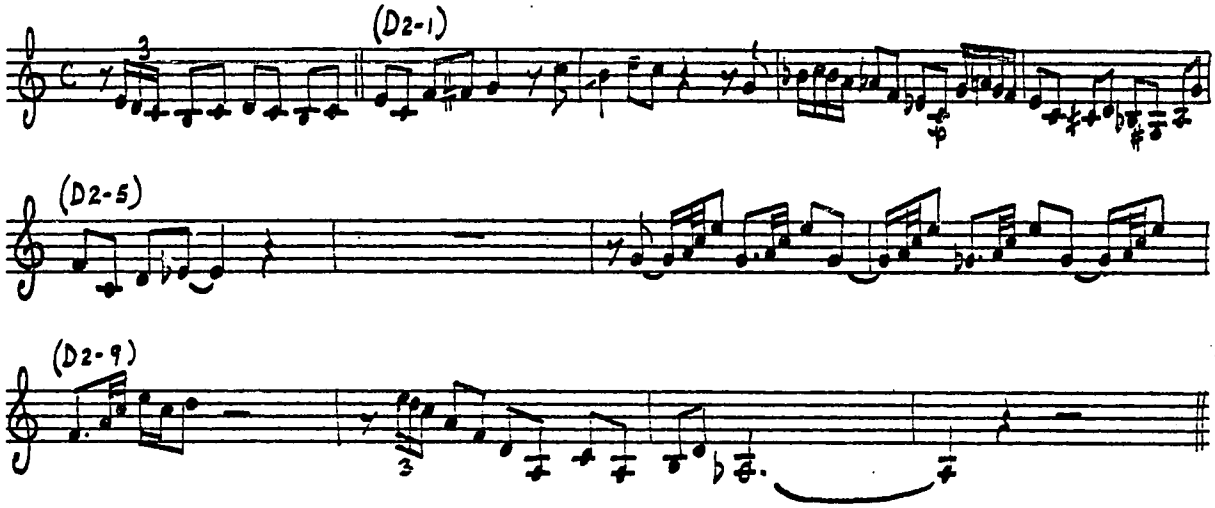

PERHAPS 9/48; SAVOY MG 12000, OTHERS

♩= CA.195 TAKE 5

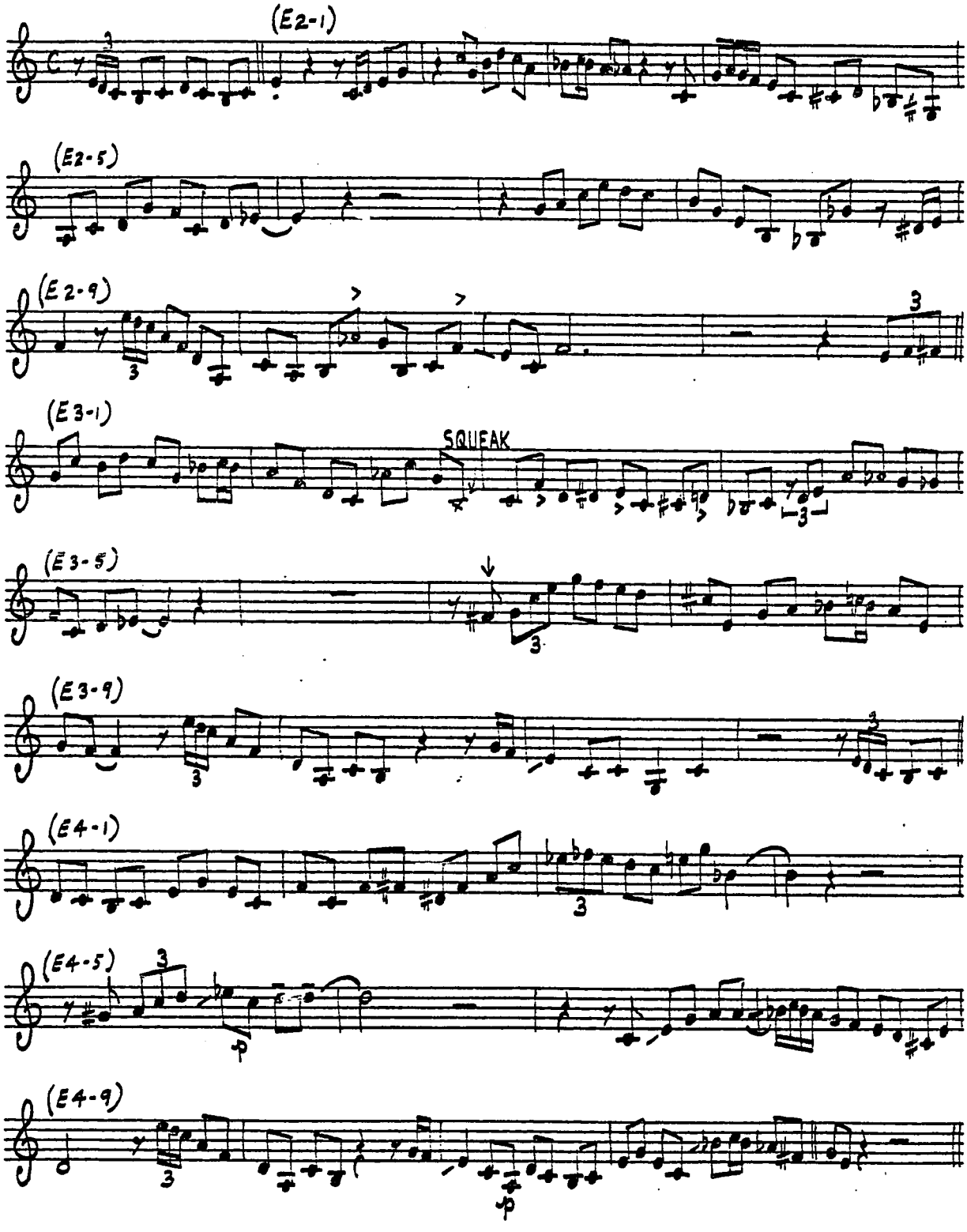

PERHAPS 9/48; SAVOY 938, MG 12000, OTHERS

♩= CA. 195

TAKE 6

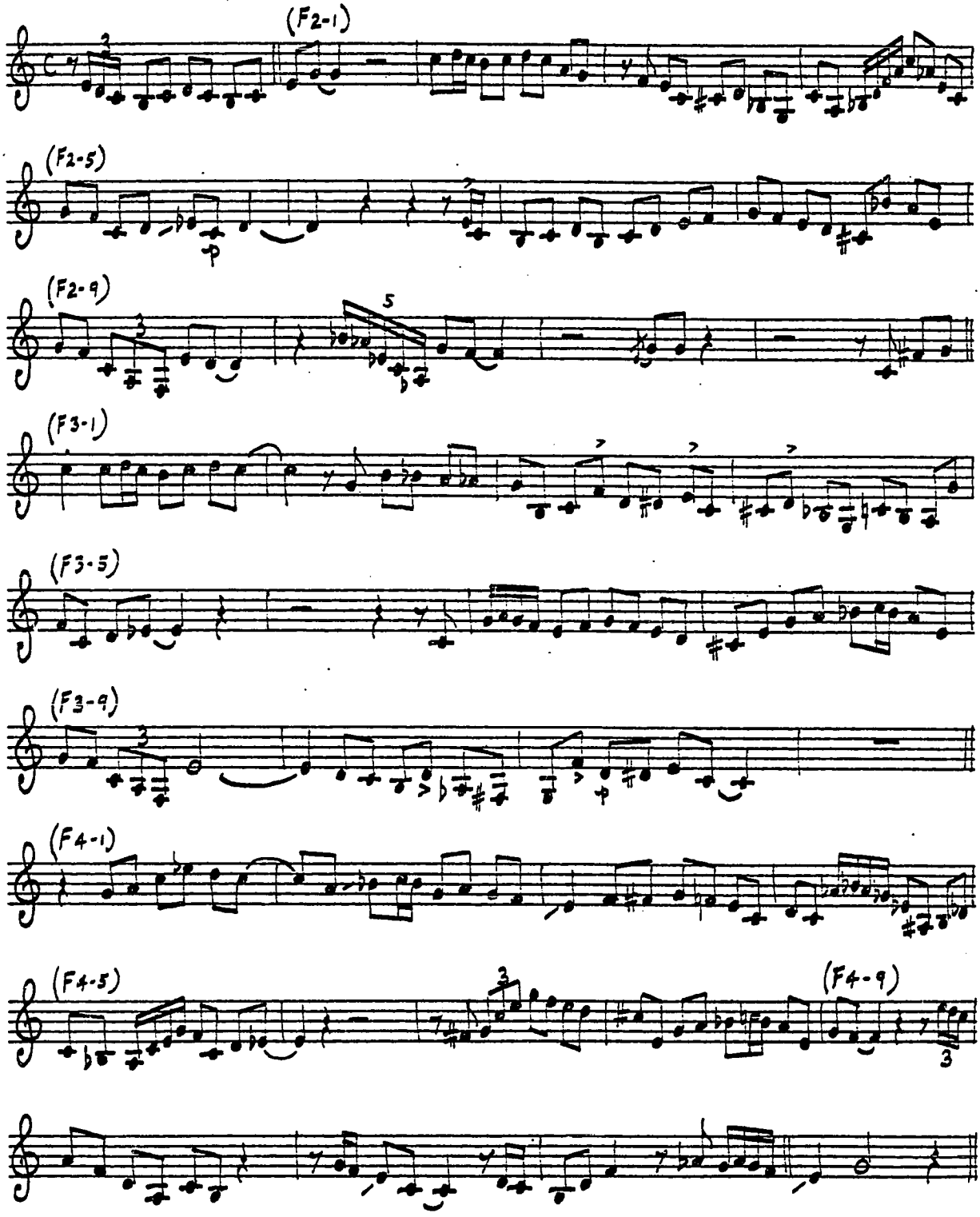

COOL BLUES 1949

-ADE

♩= ca. 200-210

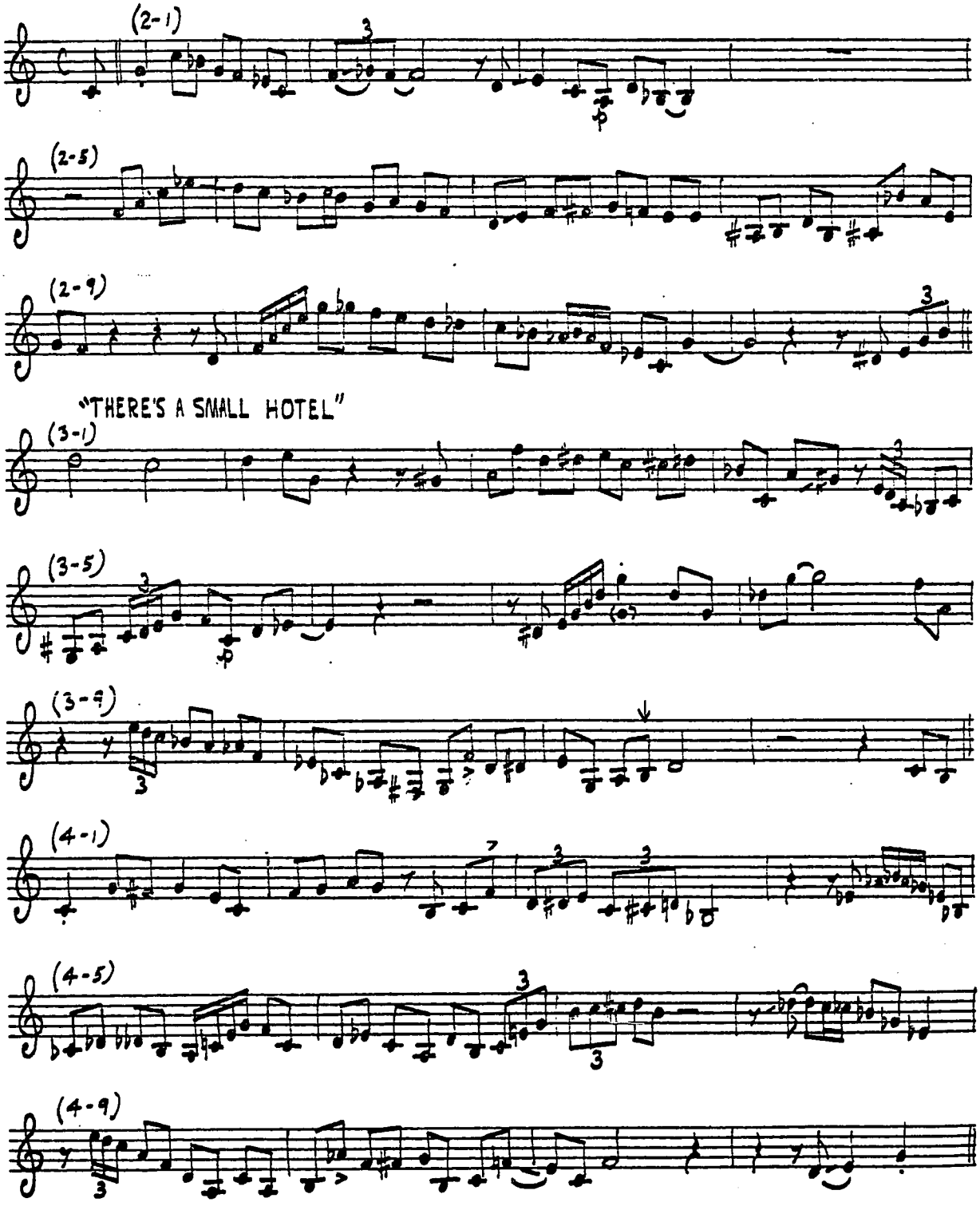

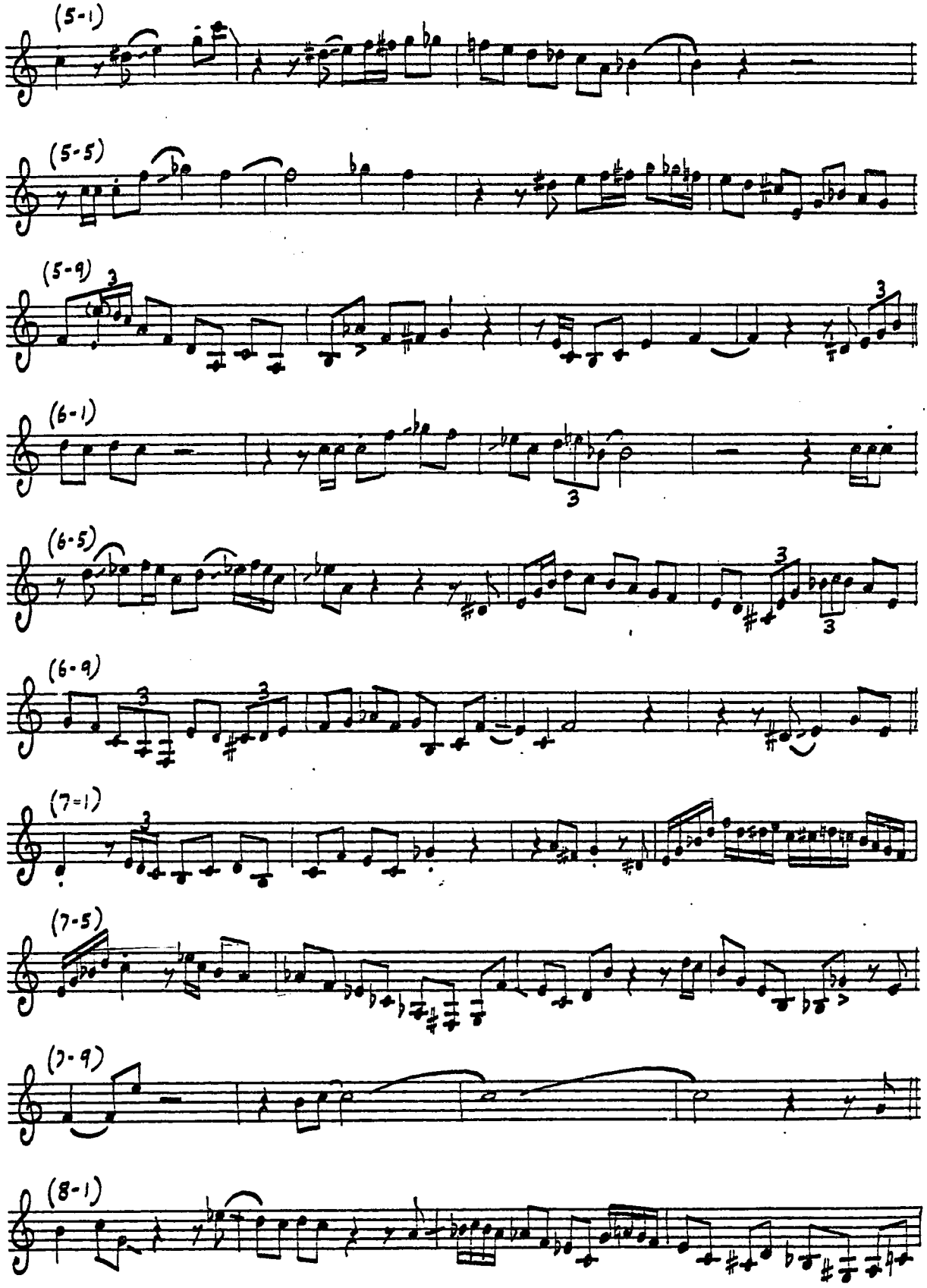
(5-1)
(5-5)
(5-9)
(6-1)
(6-5)
(6-9)
(7-1)
(7-5)
(7-9)
(8-1)

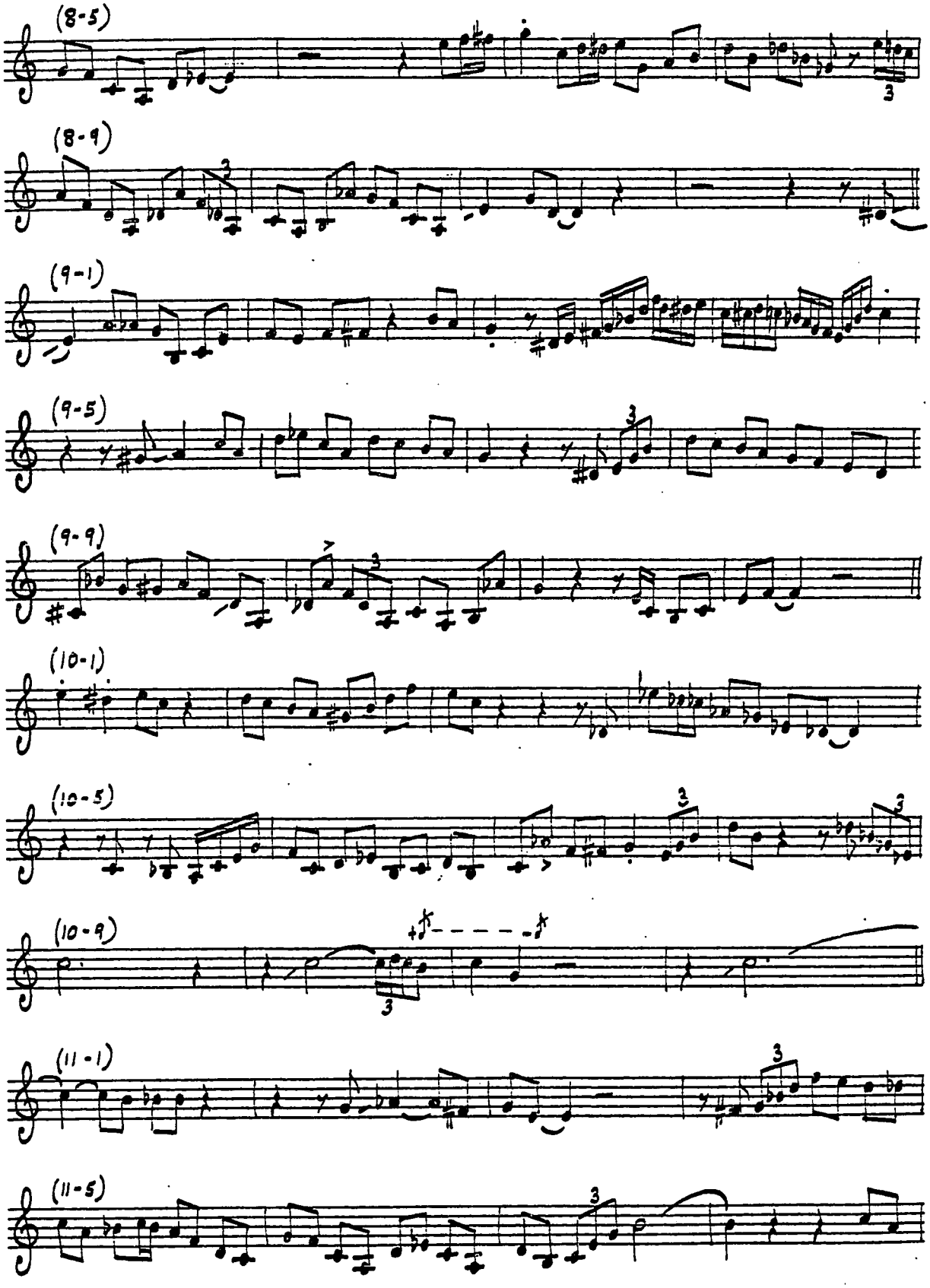
(8-5)
(8-9)
(9-1)
(9-5)
(9-9)
(10-1)
(10-5)
(10-9)
(11-1)
(11-5)

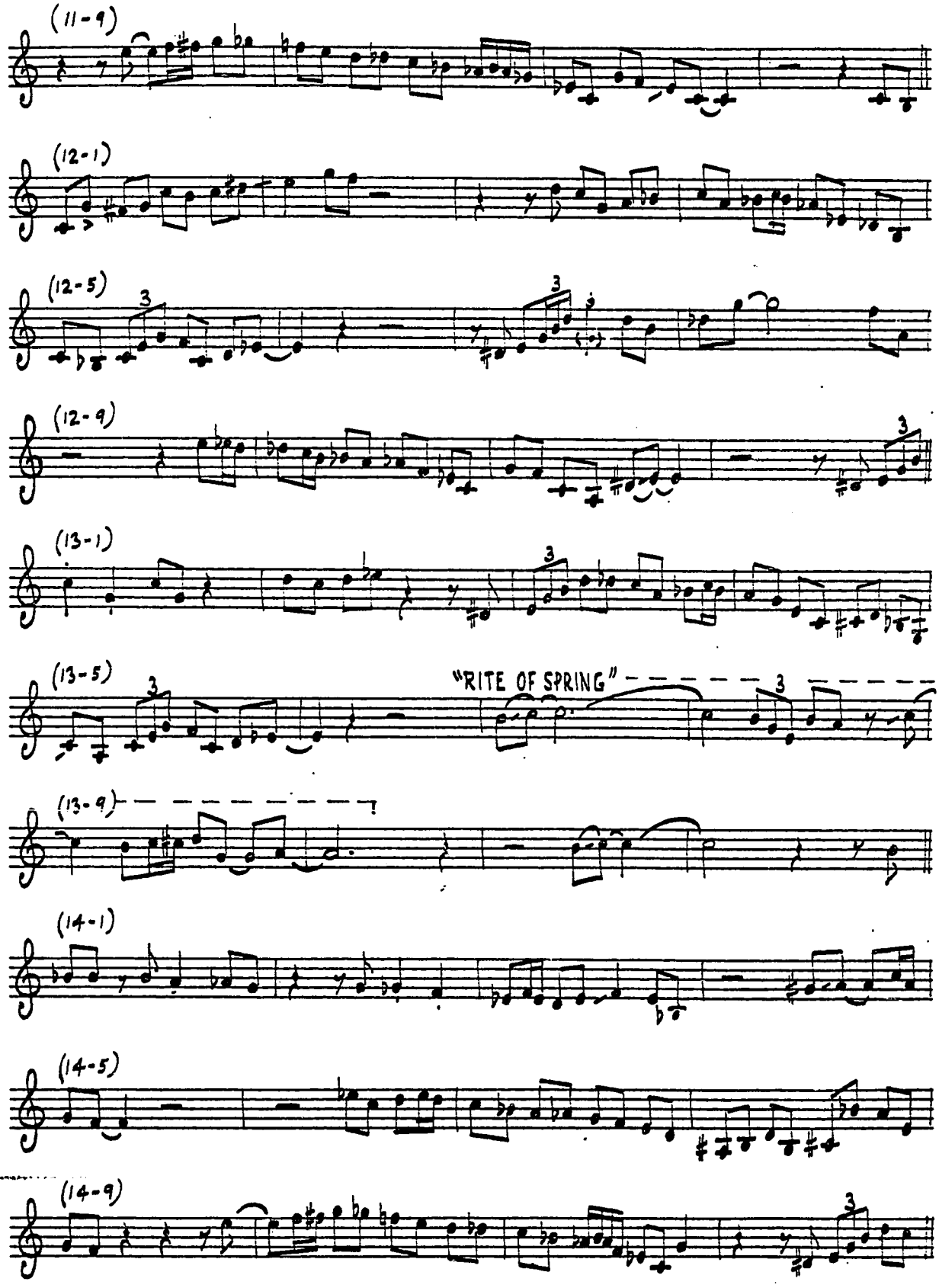
(11-9)
(12-1)
(12-5)
(12-9)
(13-1)
(13-5)
"RITE OF SPRING"
(13-9)
(14-1)
(14-5)
(14-9)

CHERYL 12/24/49 ; HOT CLUB de LYON, OTHERS

♩ = ca. 180

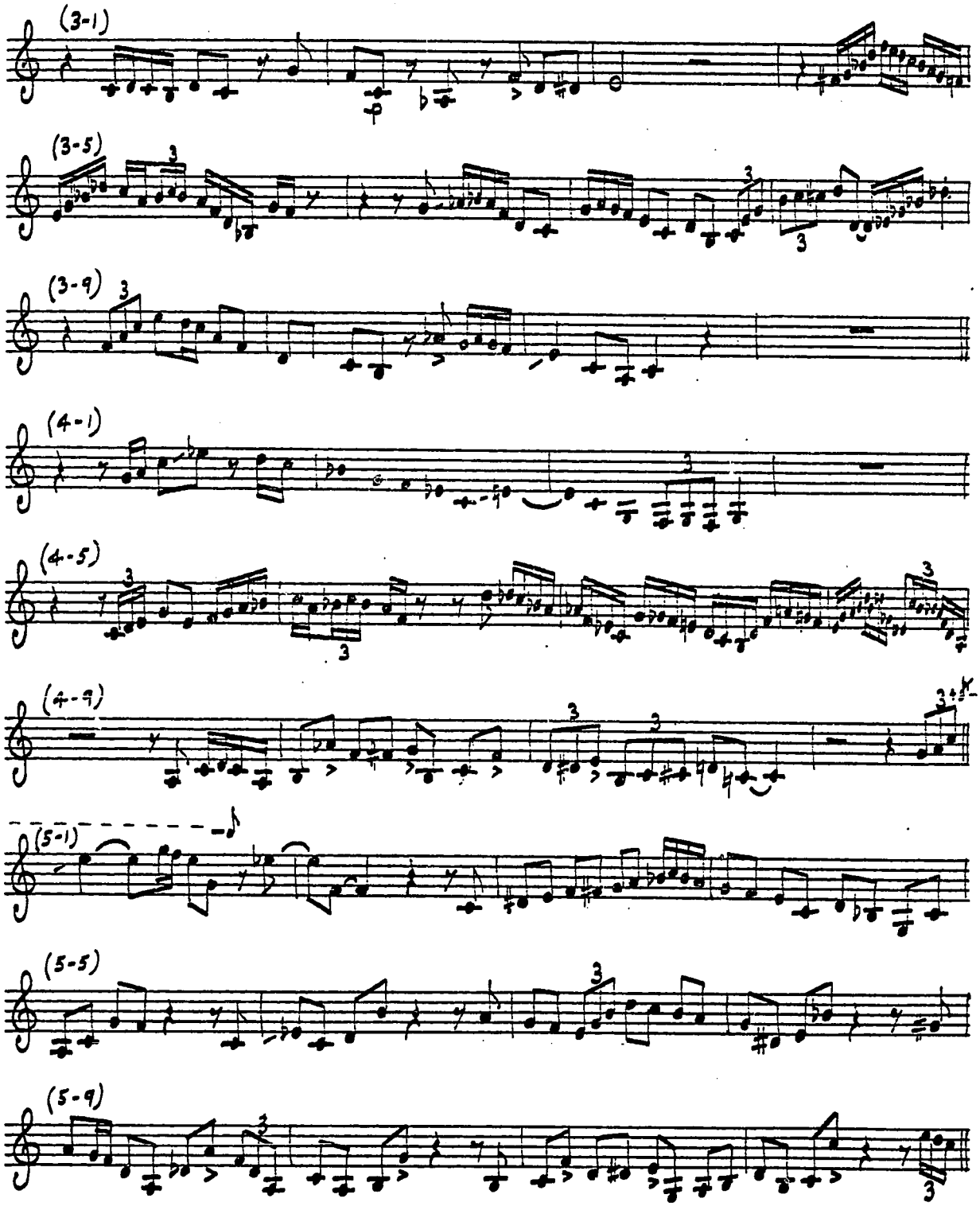

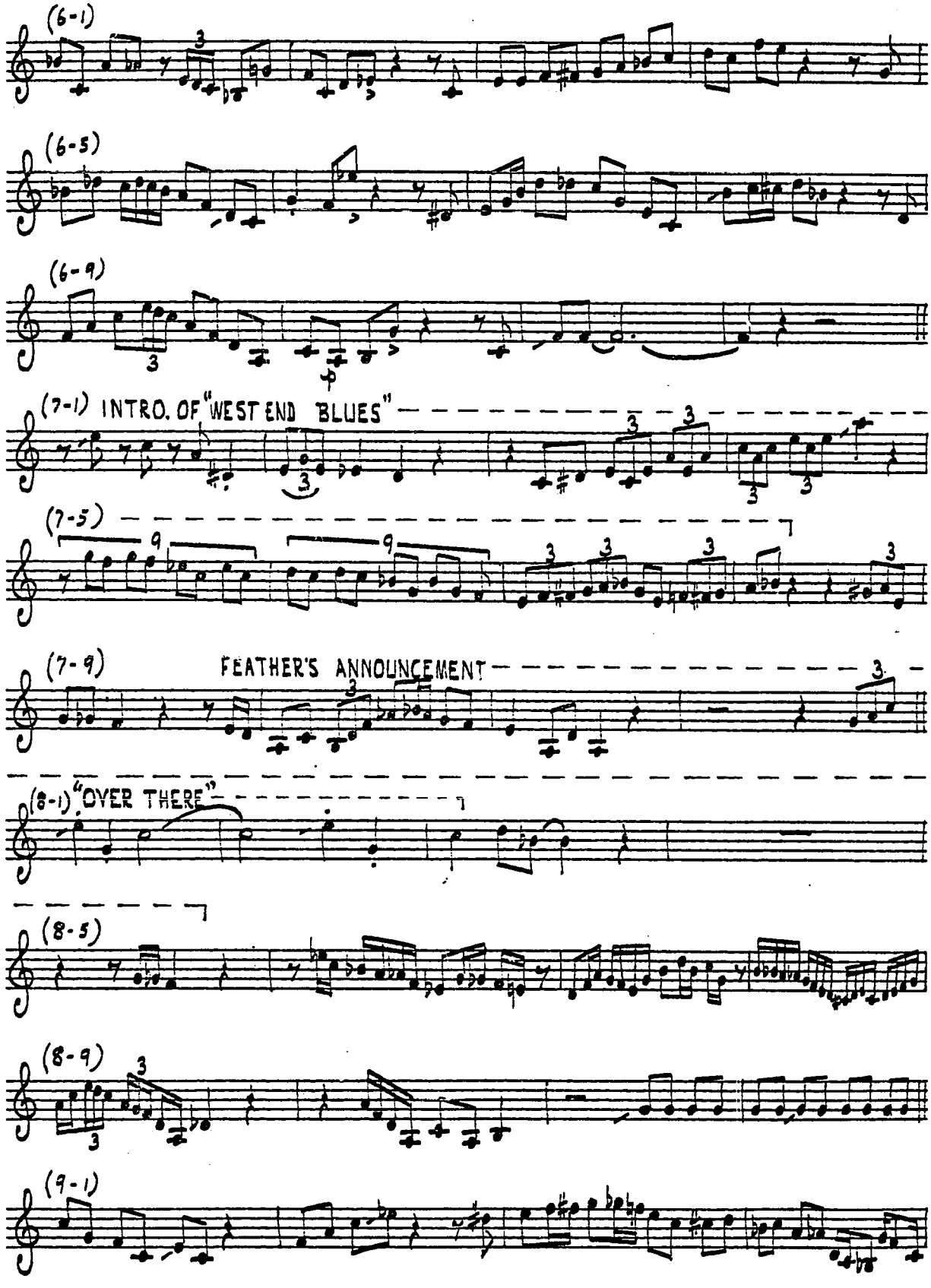
(6-1)
(6-5)
(6-9)
(7-1) INTRO. OF "WEST END BLUES"
(7-5)
(7-9) FEATHER'S ANNOUNCEMENT
(8-1) "OVER THERE"
(8-5)
(8-9)
(9-1)

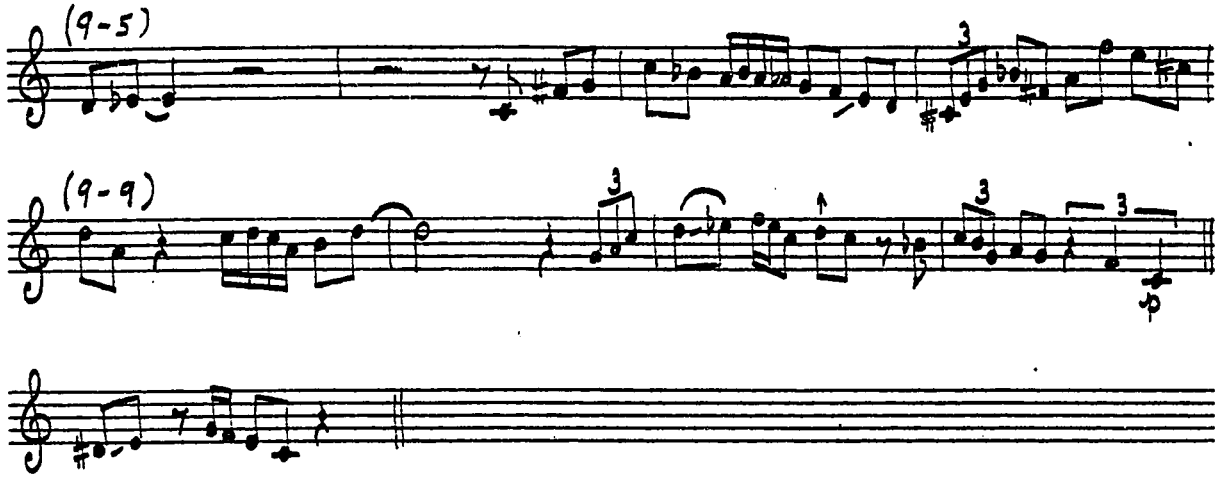
(9-5)
(9-9)

COOL BLUES 11/24/50A;SONET SLP 27, OTHERS

♩ = CA. 185

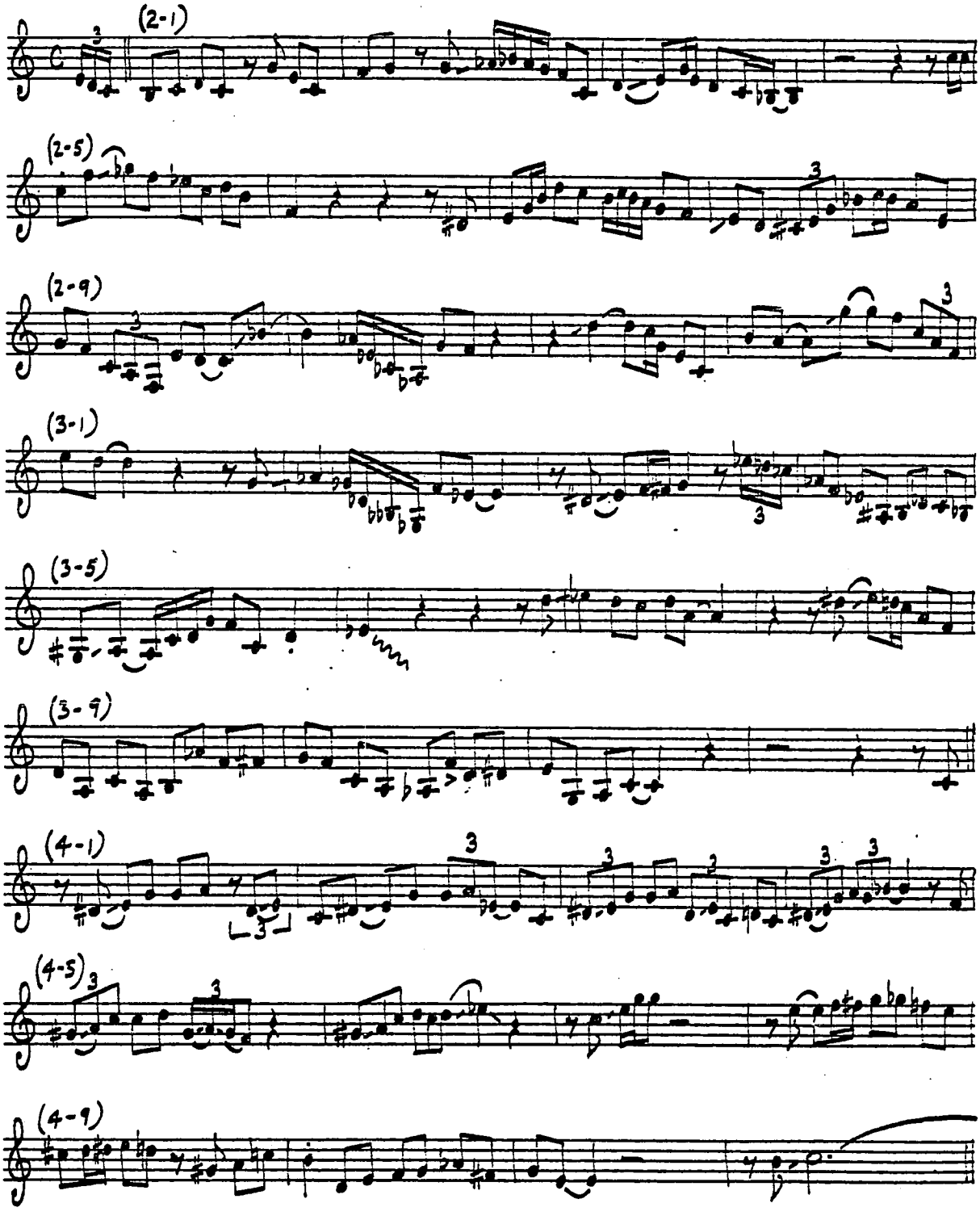

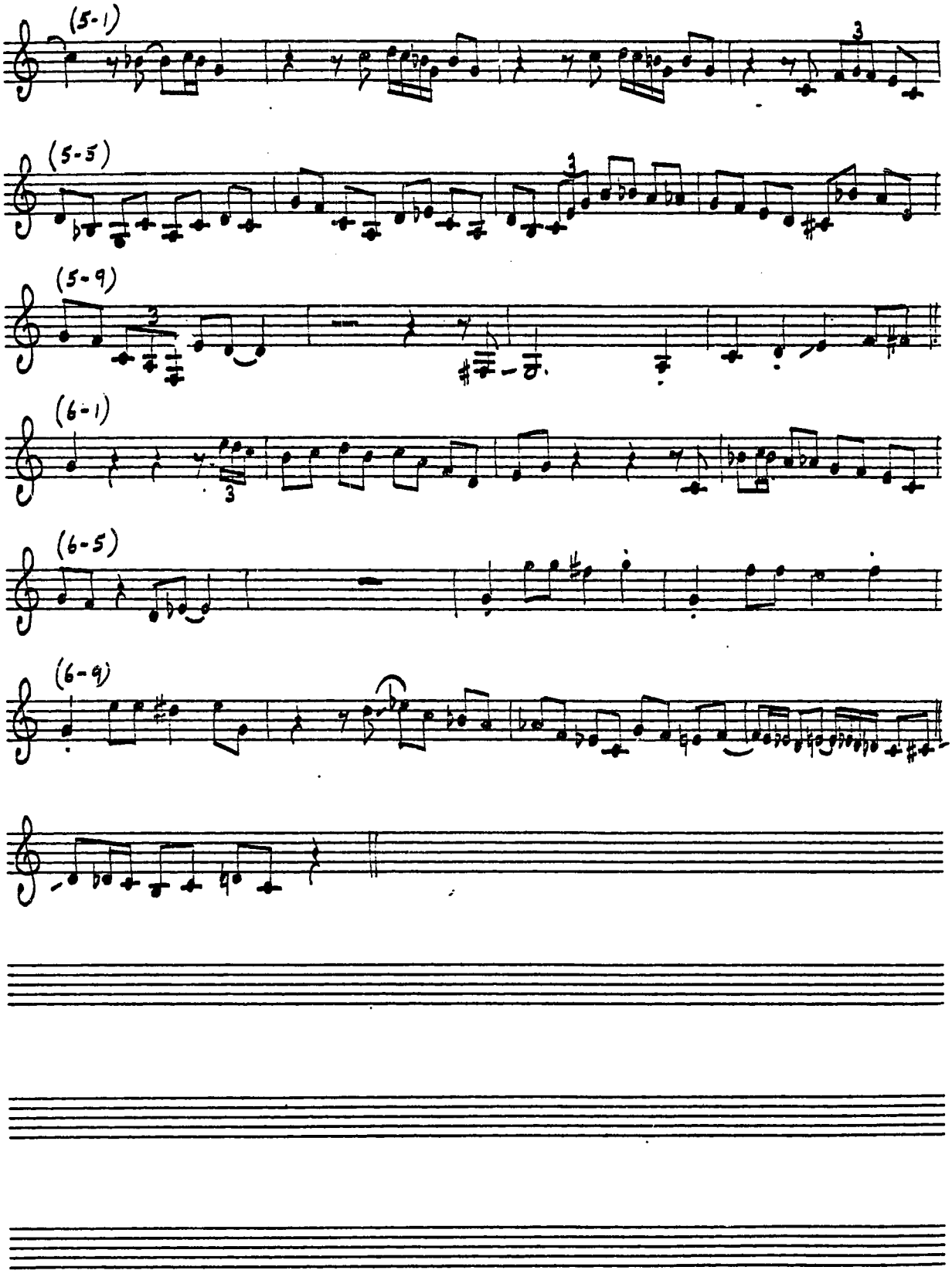
(5-1)
(5-5)
(5-9)
(6-1)
(6-5)
(6-9)

Funky Blues

6/52

Clef MGC 602, other

♩= ca. 65-70

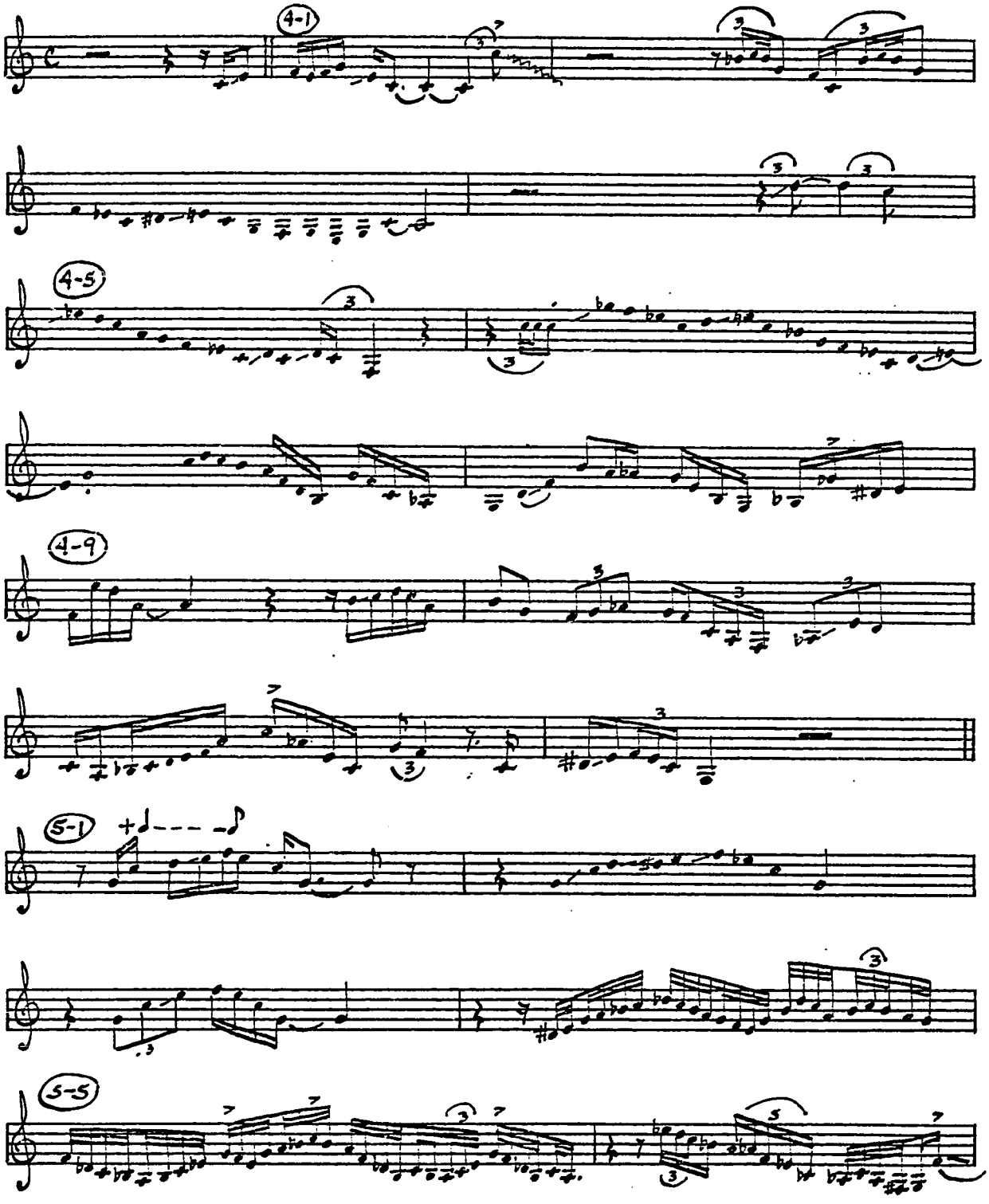

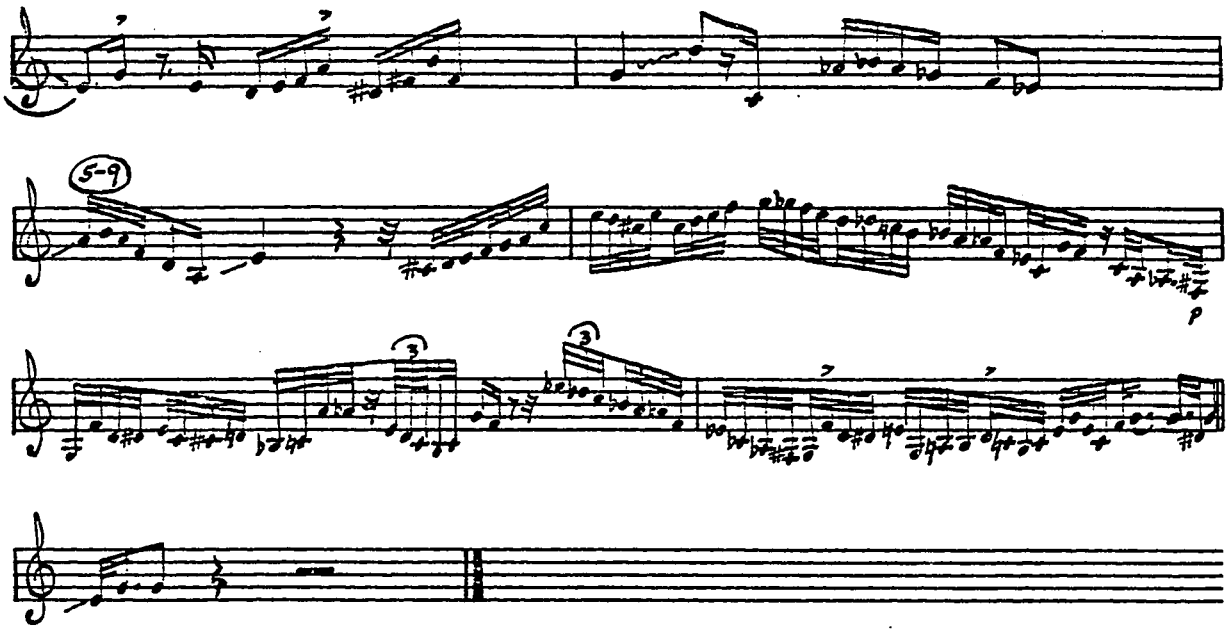
5-9
3
3
p

CONSTELLATION · Take 1 8/29/48?

Savoy MG 12000, others

♩= ca. 315

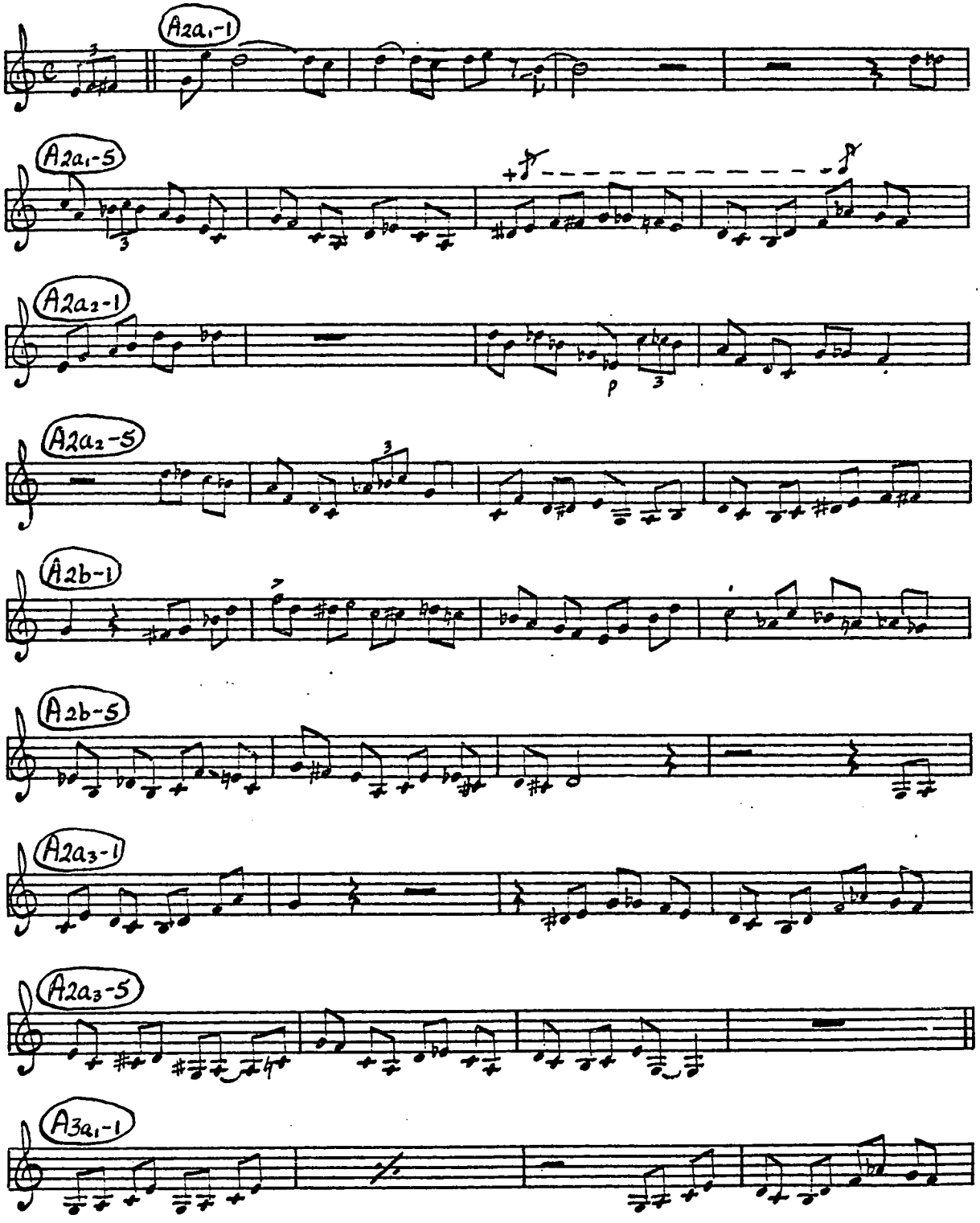

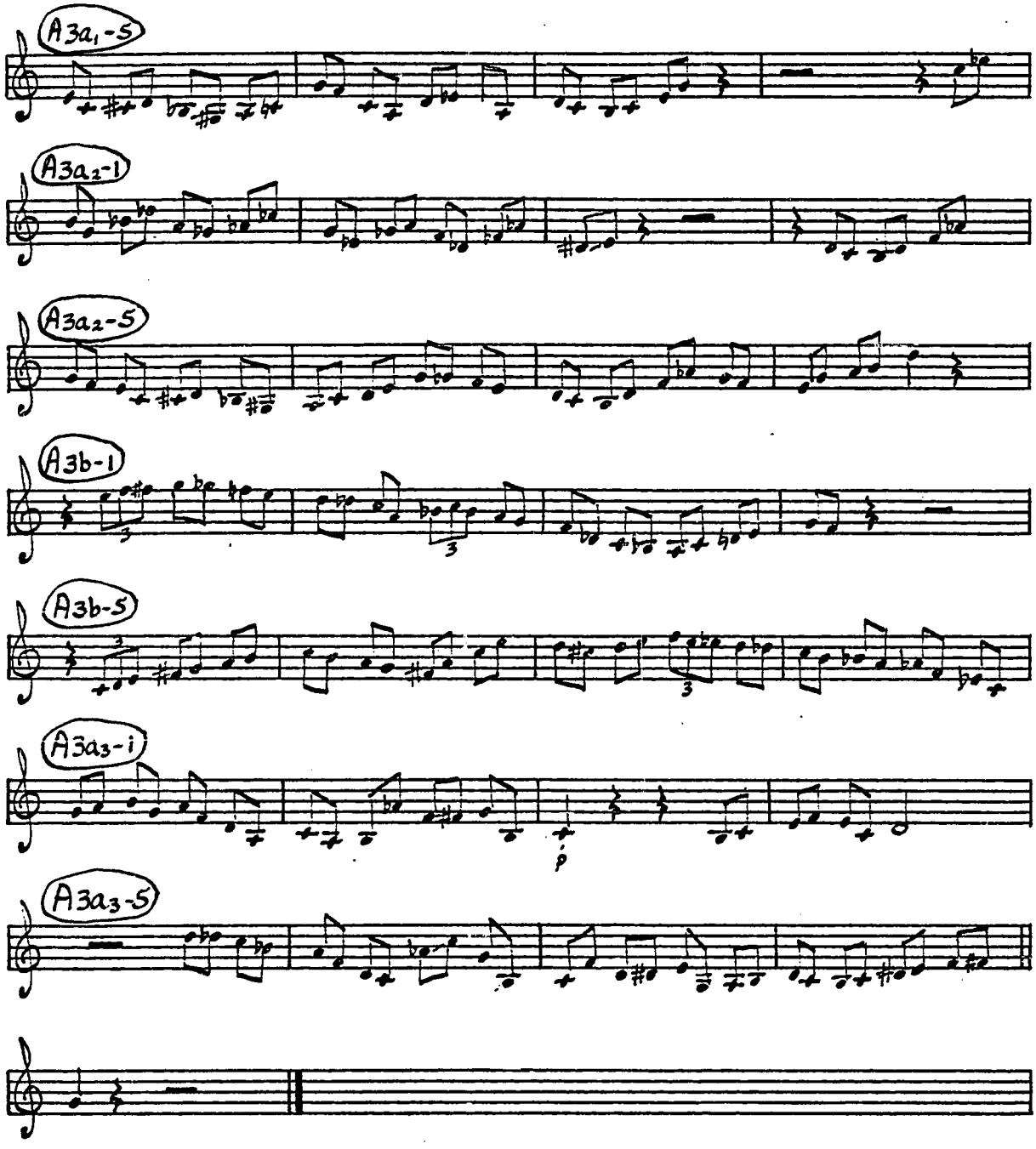
A3a1-5
A3a2-1
A3a2-5
A3b-1
A3b-5
A3a3-i
A3a3-5

CONSTELLATION, Take 2 8/29/48?

Savoy MG 12000, others

♩= ca. 335

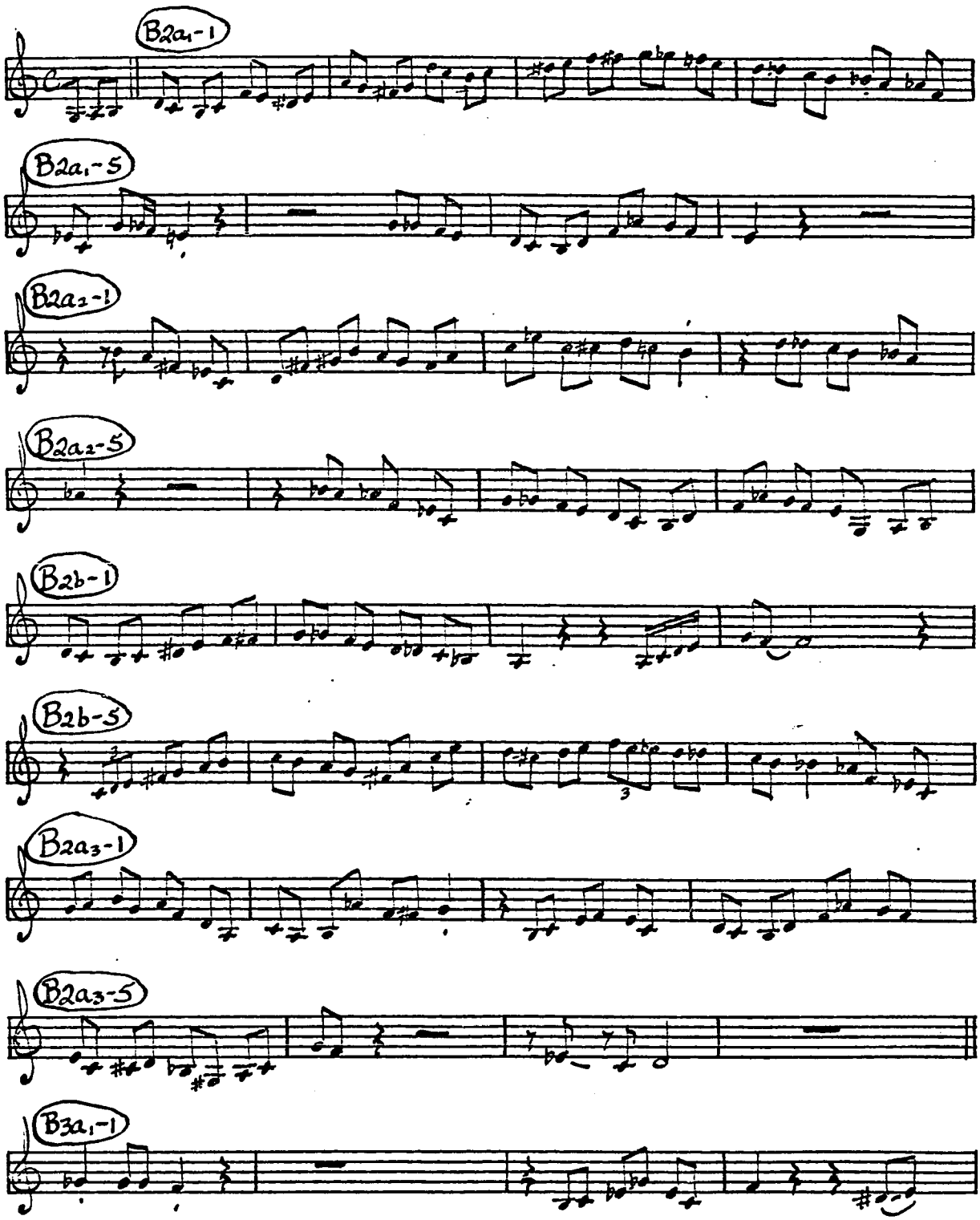

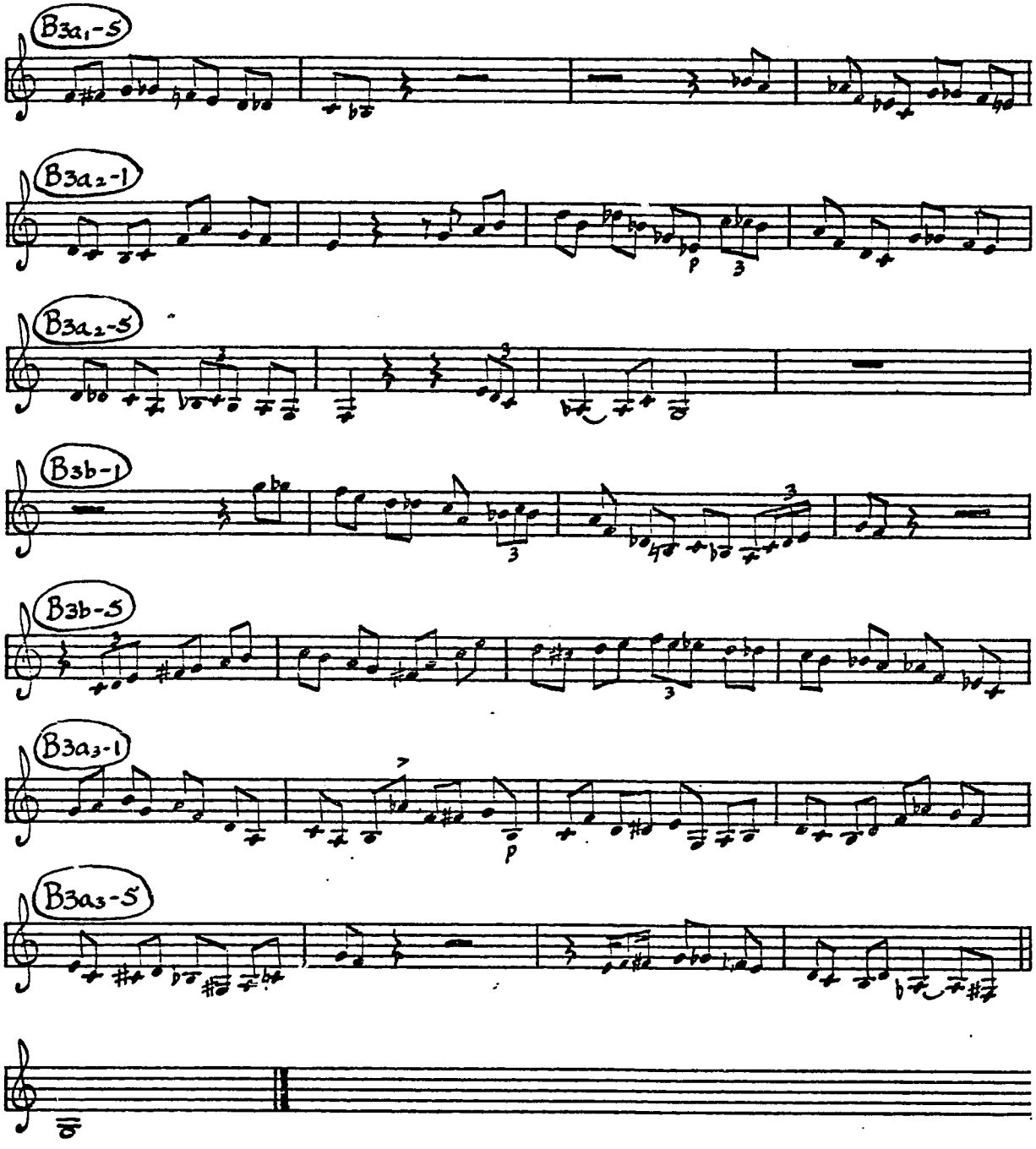
B3a1-5
B3a2-1
B3a2-5
B3b-1
B3b-5
B3a3-1
B3a3-5

CONSTELLATION - Take 4 8/29/48?

Savoy 939, MG 12009, others

♩ = ca. 335

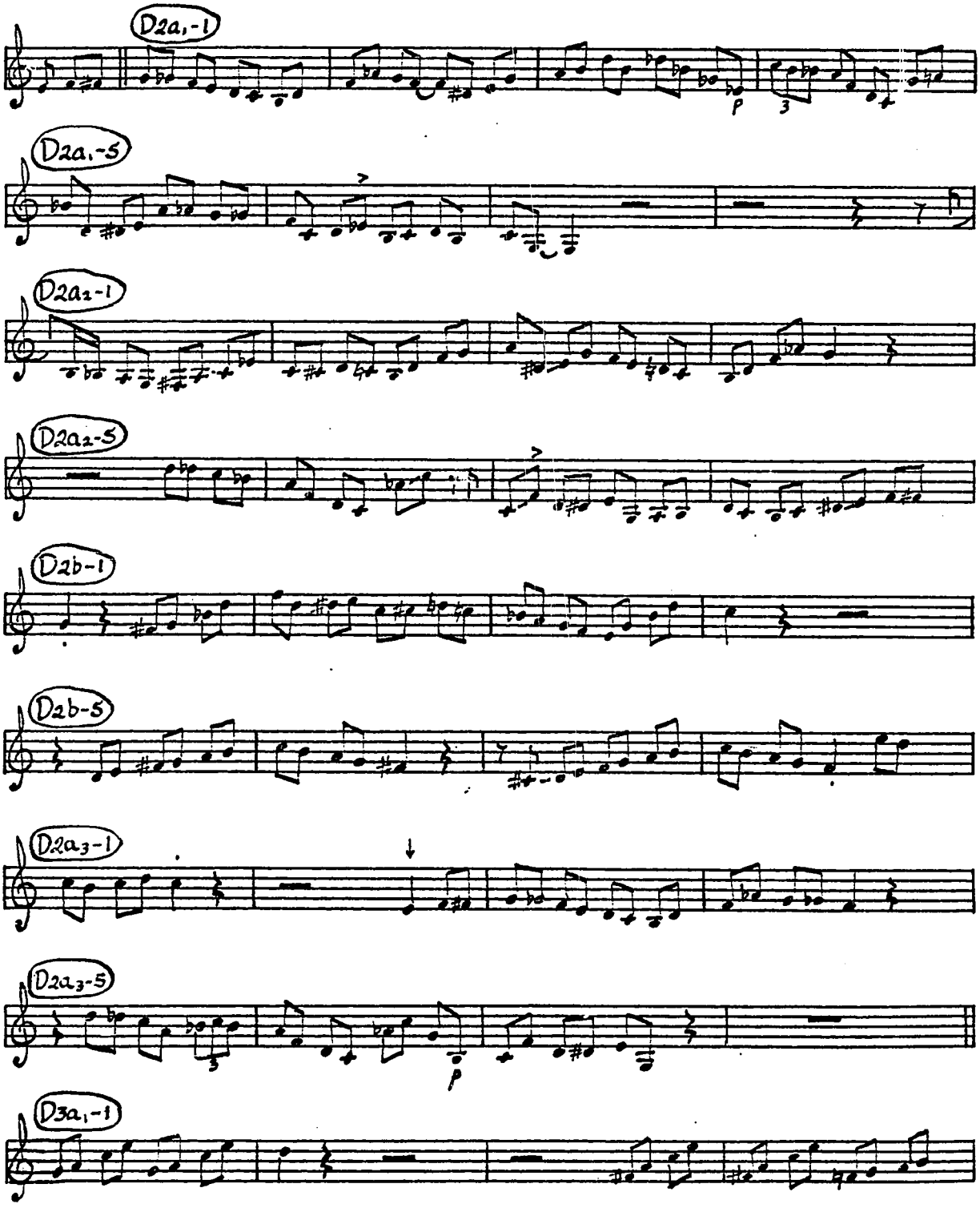

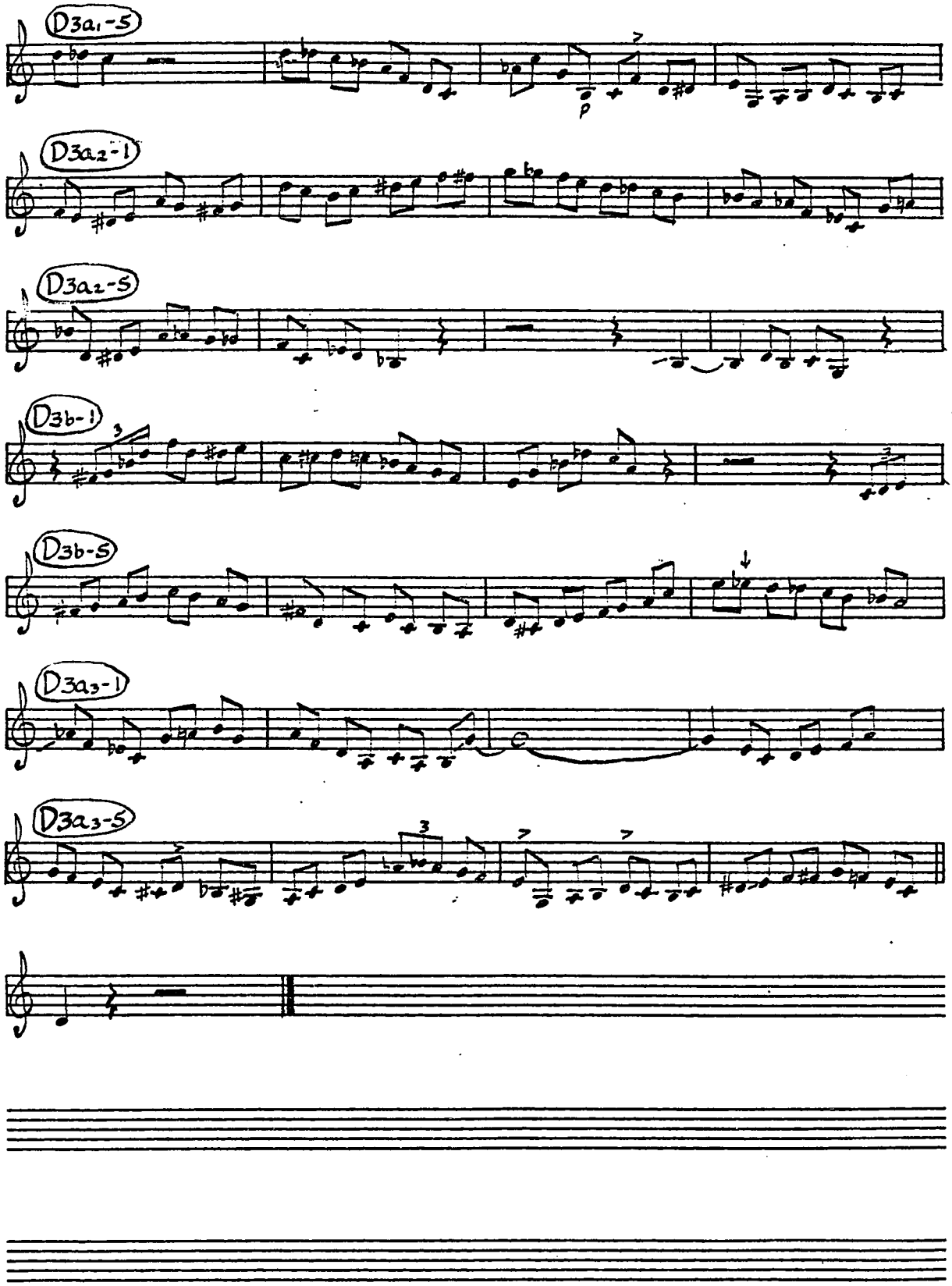
D3a1-5
D3a2-1
D3a2-5
D3b-1
D3b-5
D3a3-1
D3a3-5

FIFTY-SECOND STREET THEME 9/4/48; SAVOY MG 12186, OTHERS

♩= CA. 235

(FIRST 8 MEASURES OF SOLO ON TAPE ONLY)

(2a,-1) ANNOUNCEMENT

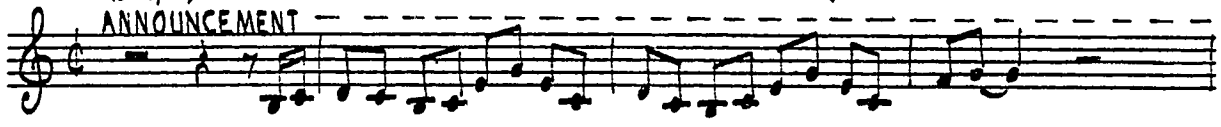

(2a,-5)

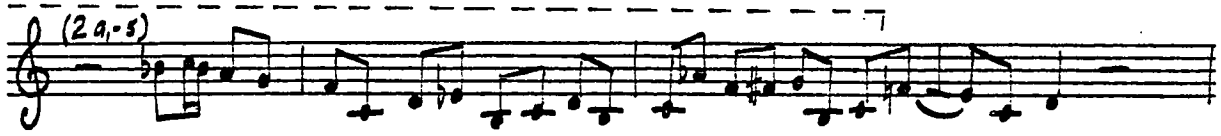

(2a₂-1)

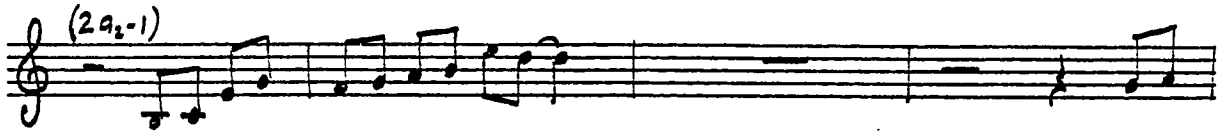

(2a₂-5)

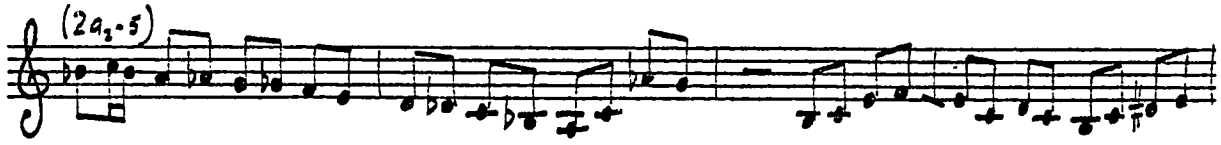

(2b-1)

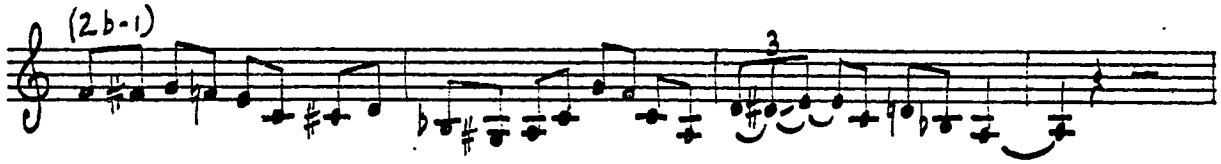

(2b-5)

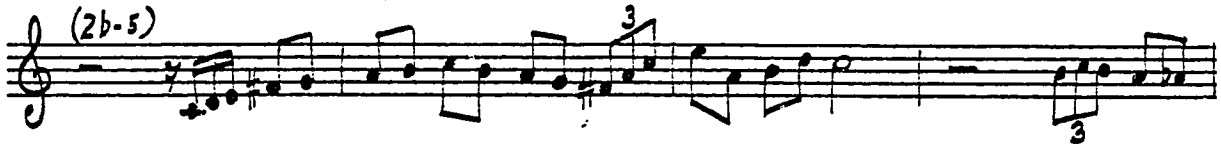

(2a₃-1)

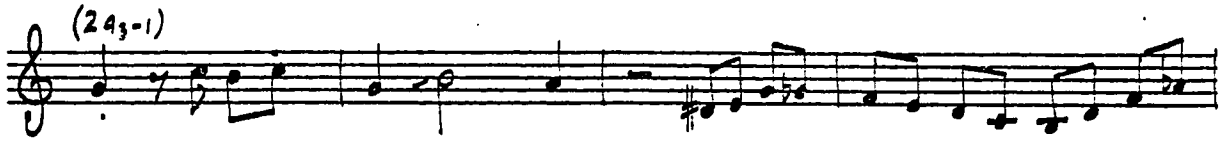

(2a₃-5)

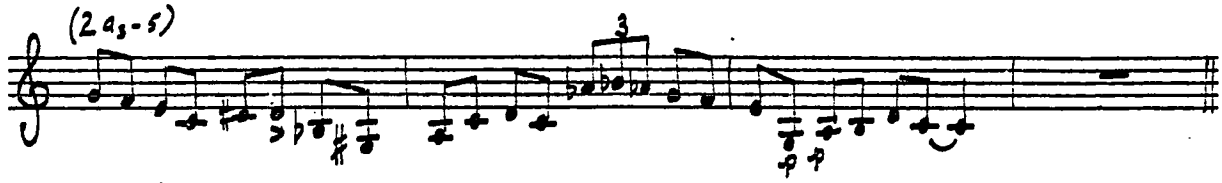

(3a,-1)

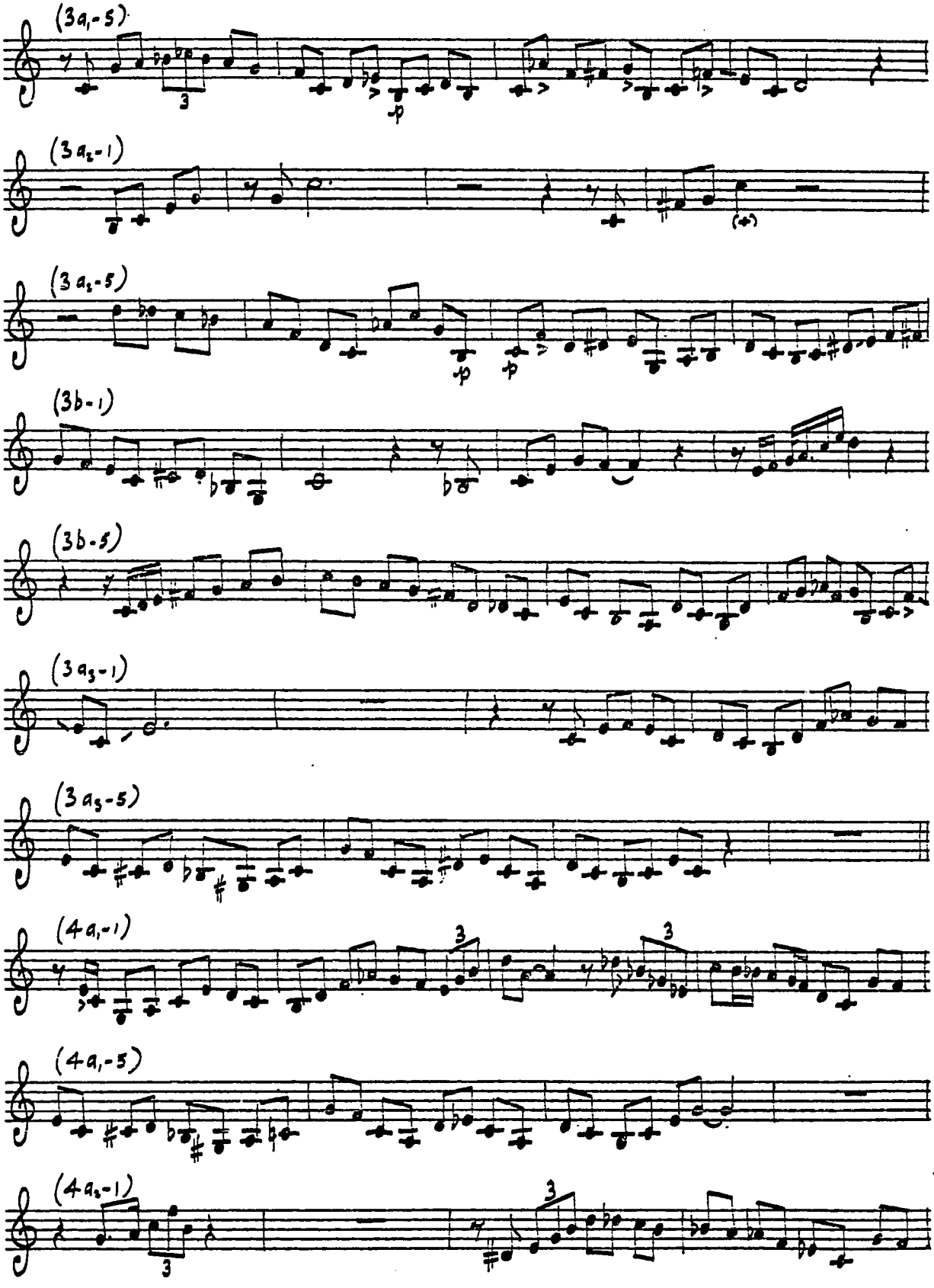
(3a1-5)
(3a2-1)
(3a2-5)
(3b-1)
(3b-5)
(3a3-1)
(3a3-5)
(4a1-1)
(4a1-5)
(4a2-1)

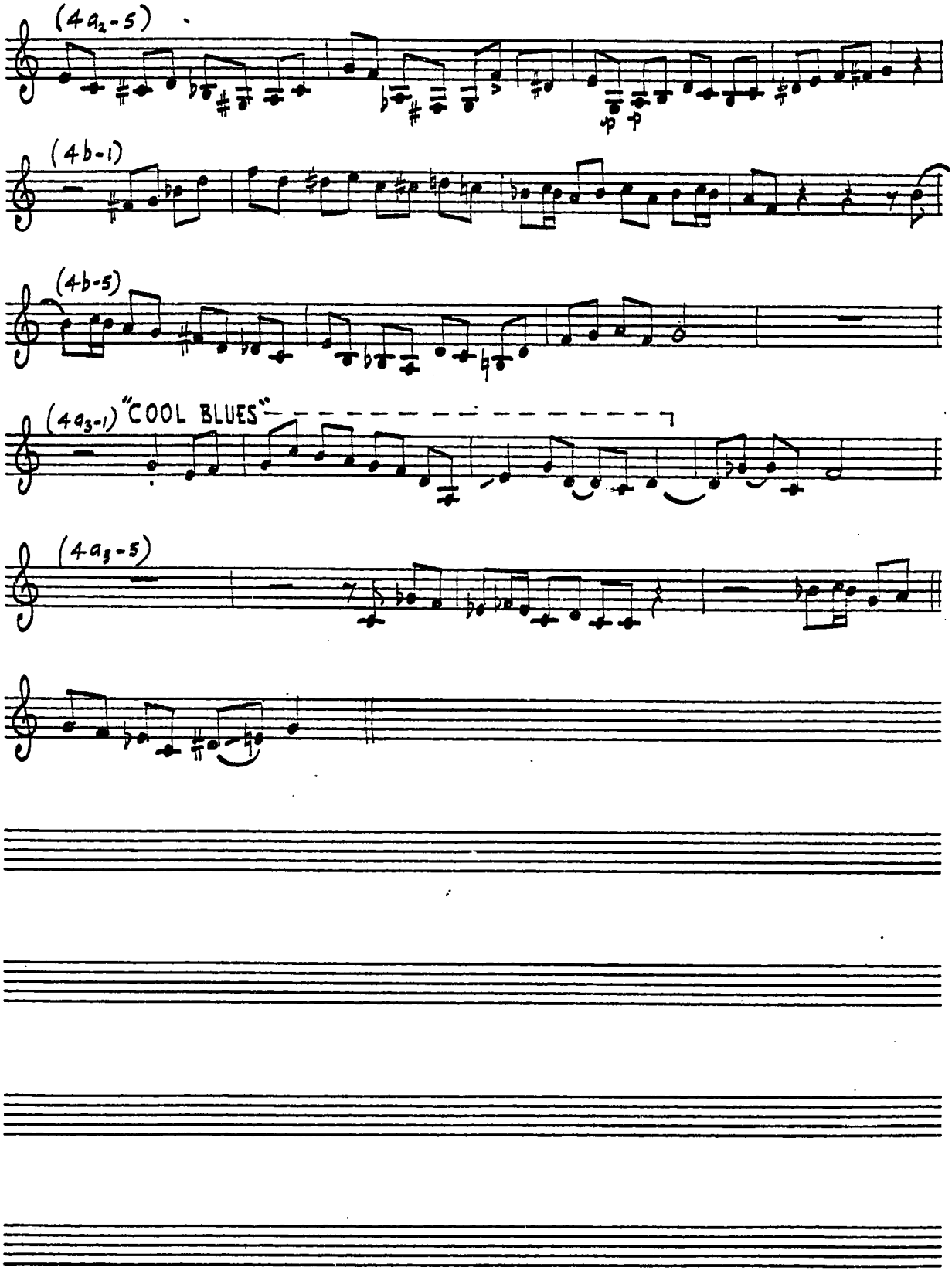
(4a2-5)
(4b-1)
(4b-5)
(4a3-1) "COOL BLUES"
(4a3-5)

FIFTY-SECOND STREET THEME

9/20/52; MARK RECORDS MG 101, ODEON E 0 R 9015 C

♩ = CA. 300

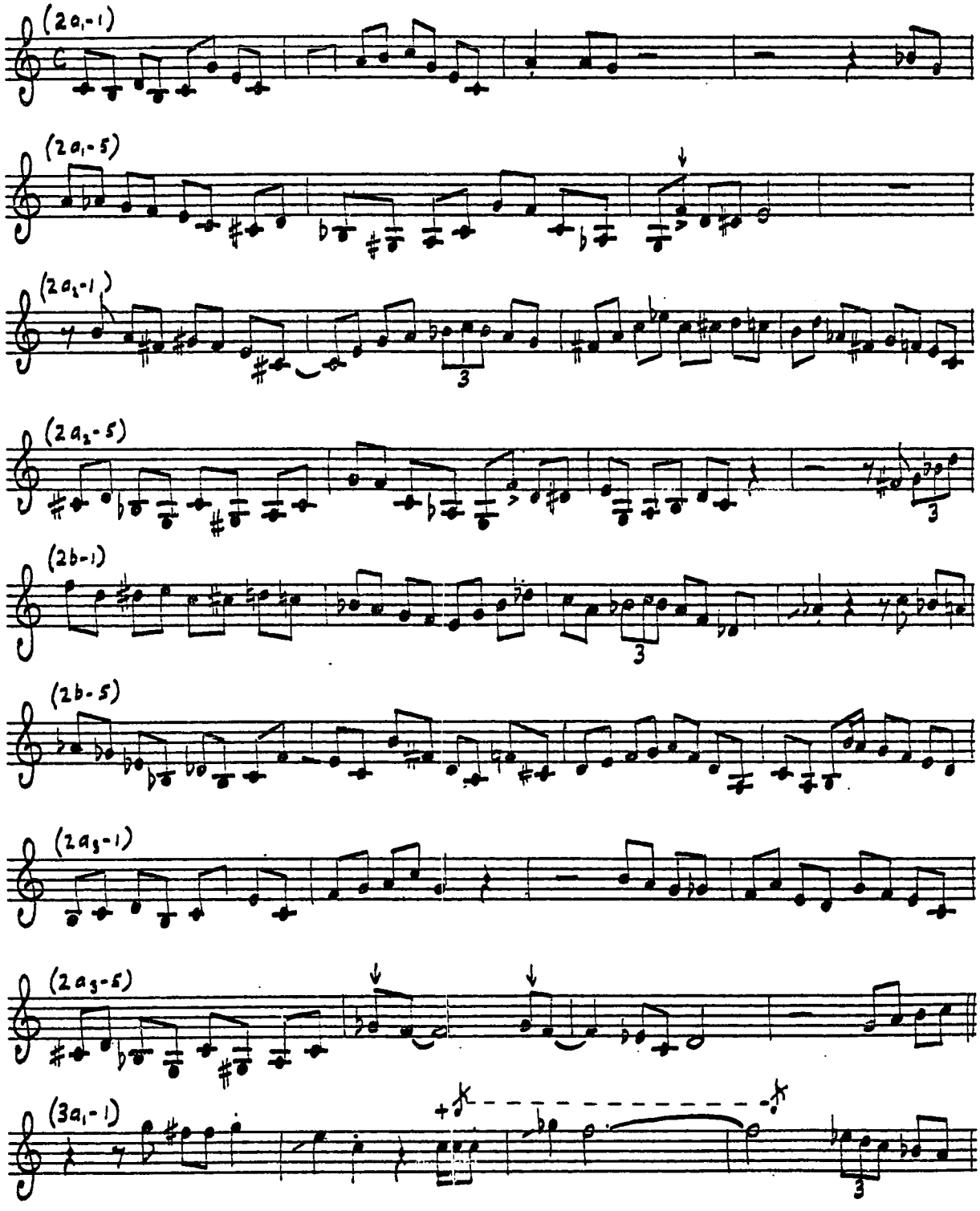

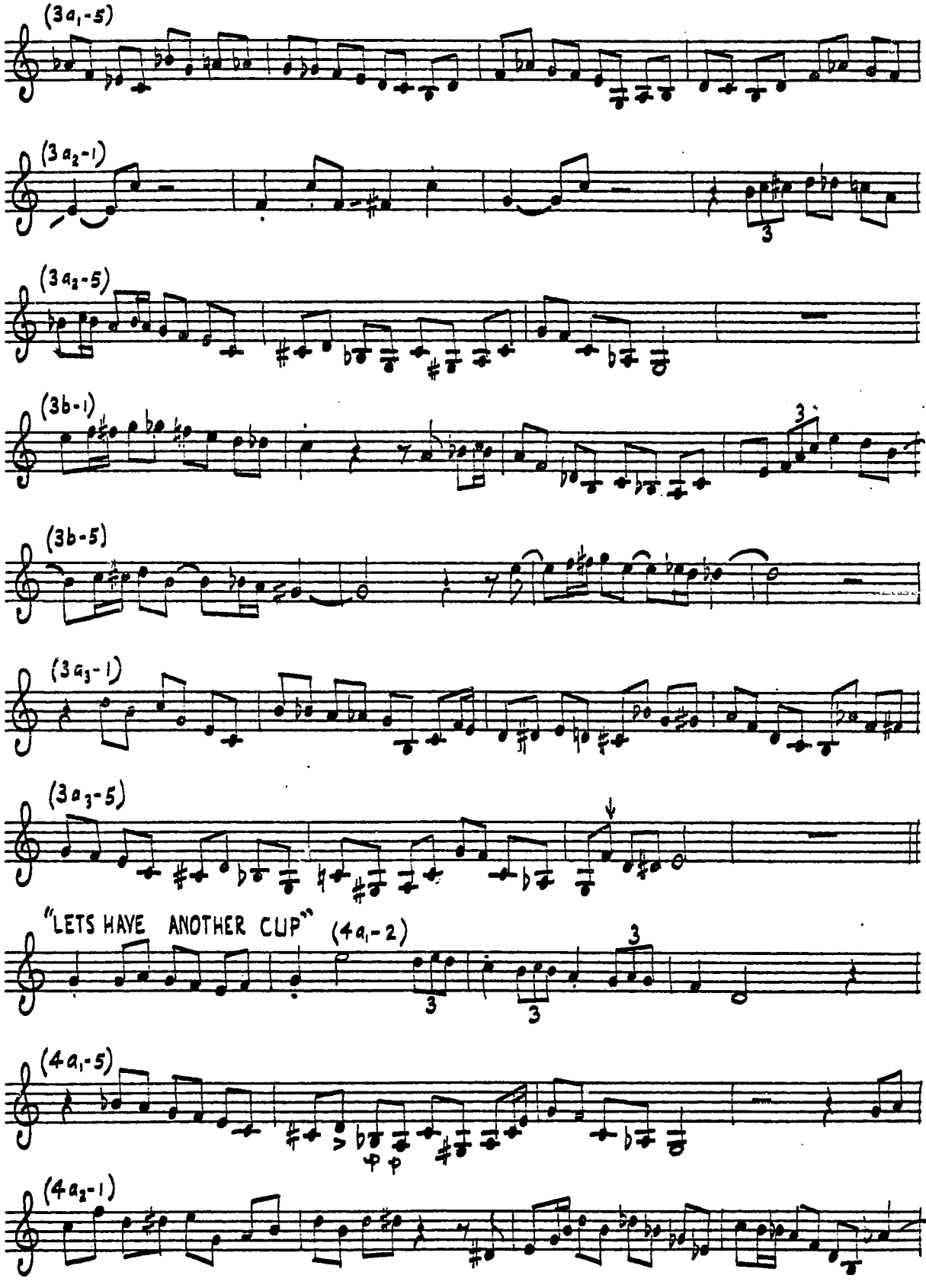
(3a1-5)
(3a2-1)
(3a2-5)
(3b-1)
(3b-5)
(3a3-1)
(3a3-5)
"LETS HAVE ANOTHER CUP" (4a1-2)
(4a1-5)
(4a2-1)

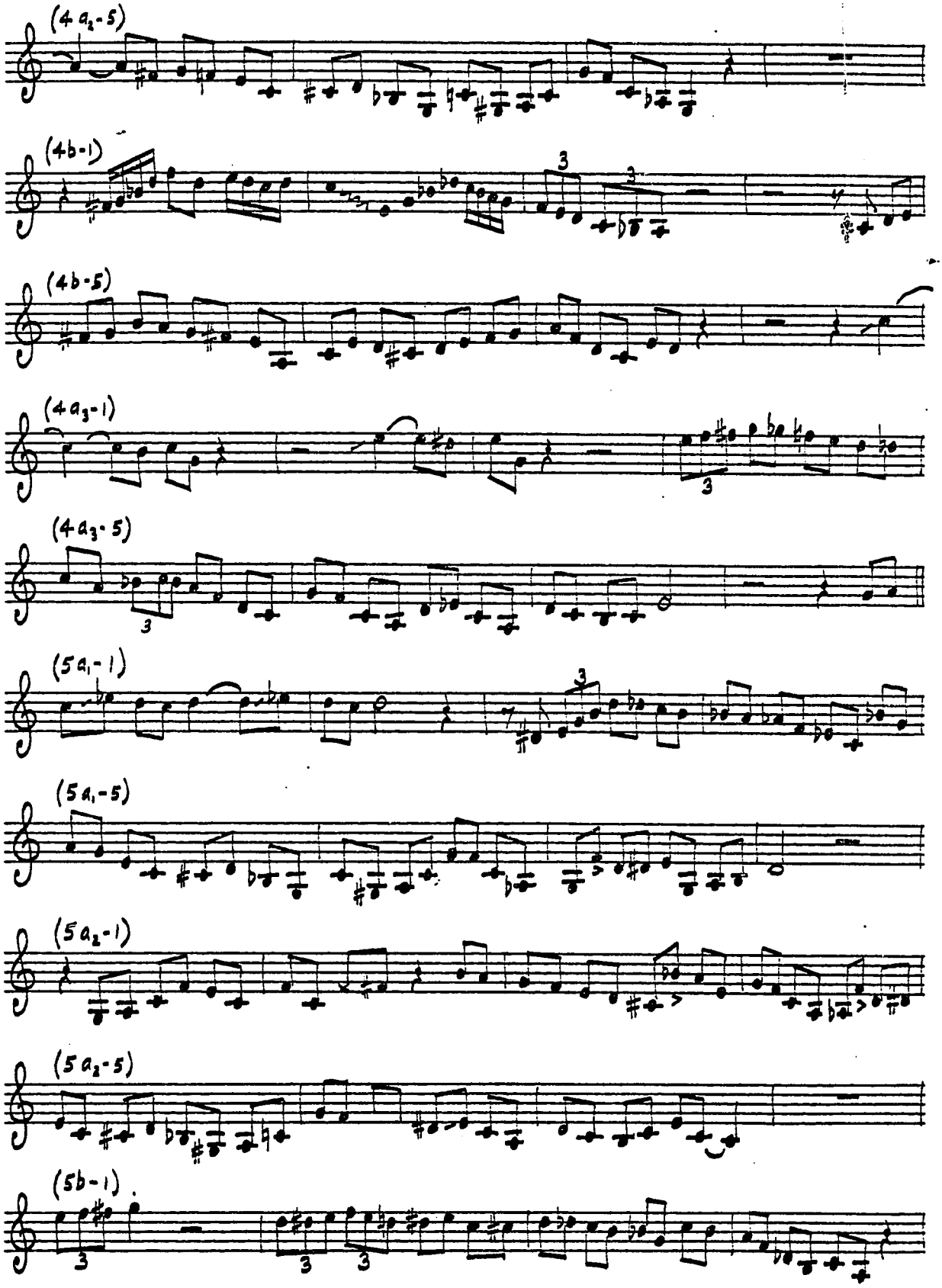
(4 a2 - 5)
(4b-1)
(4b-5)
(4 a3 - 1)
(4 a3 - 5)
(5 a1 - 1)
(5 a1 - 5)
(5 a2 - 1)
(5 a2 - 5)
(5b-1)

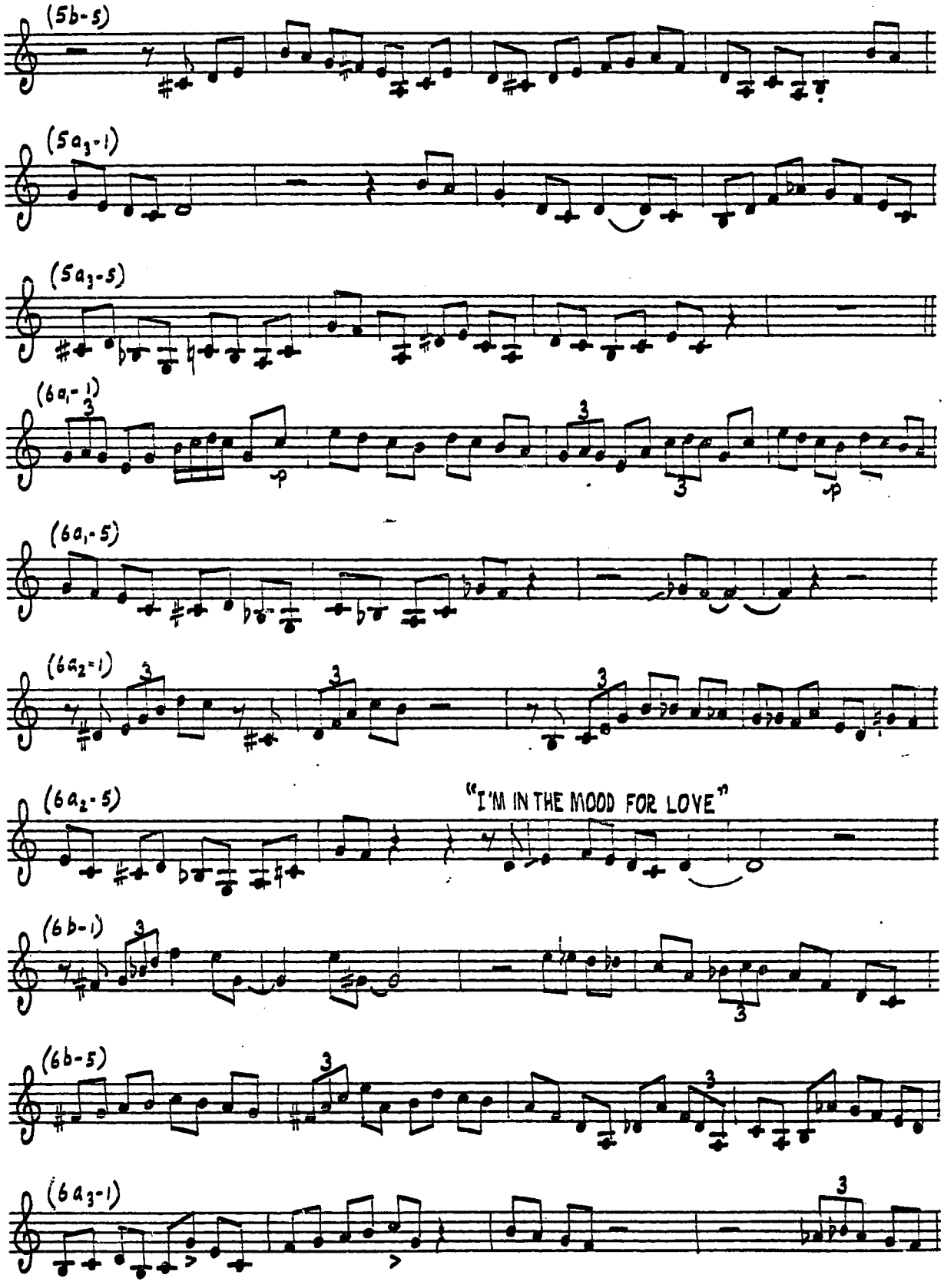
(5b-5)
(5a3-1)
(5a3-5)
(6a1-1)
(6a1-5)
(6a2-1)
(6a2-5)
"I'M IN THE MOOD FOR LOVE"
(6b-1)
(6b-5)
(6a3-1)

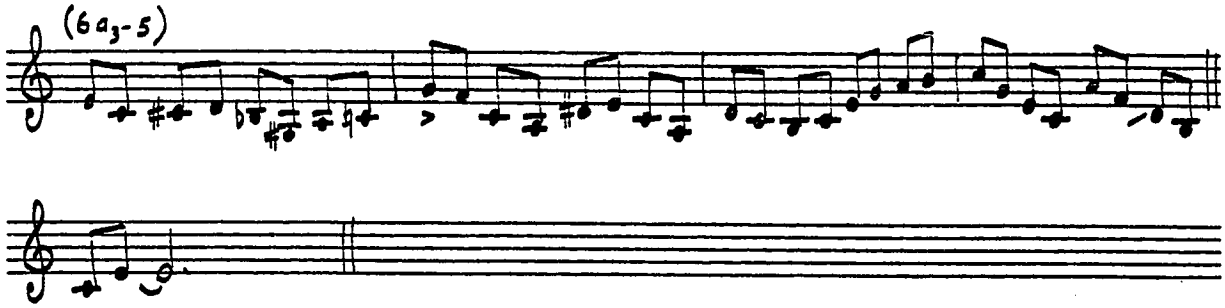
(6a3-5)

AN OSCAR FOR TREADWELL

6/6/50; VERVE MGV 8006, OTHERS

♩= CA. 220

TAKE 3

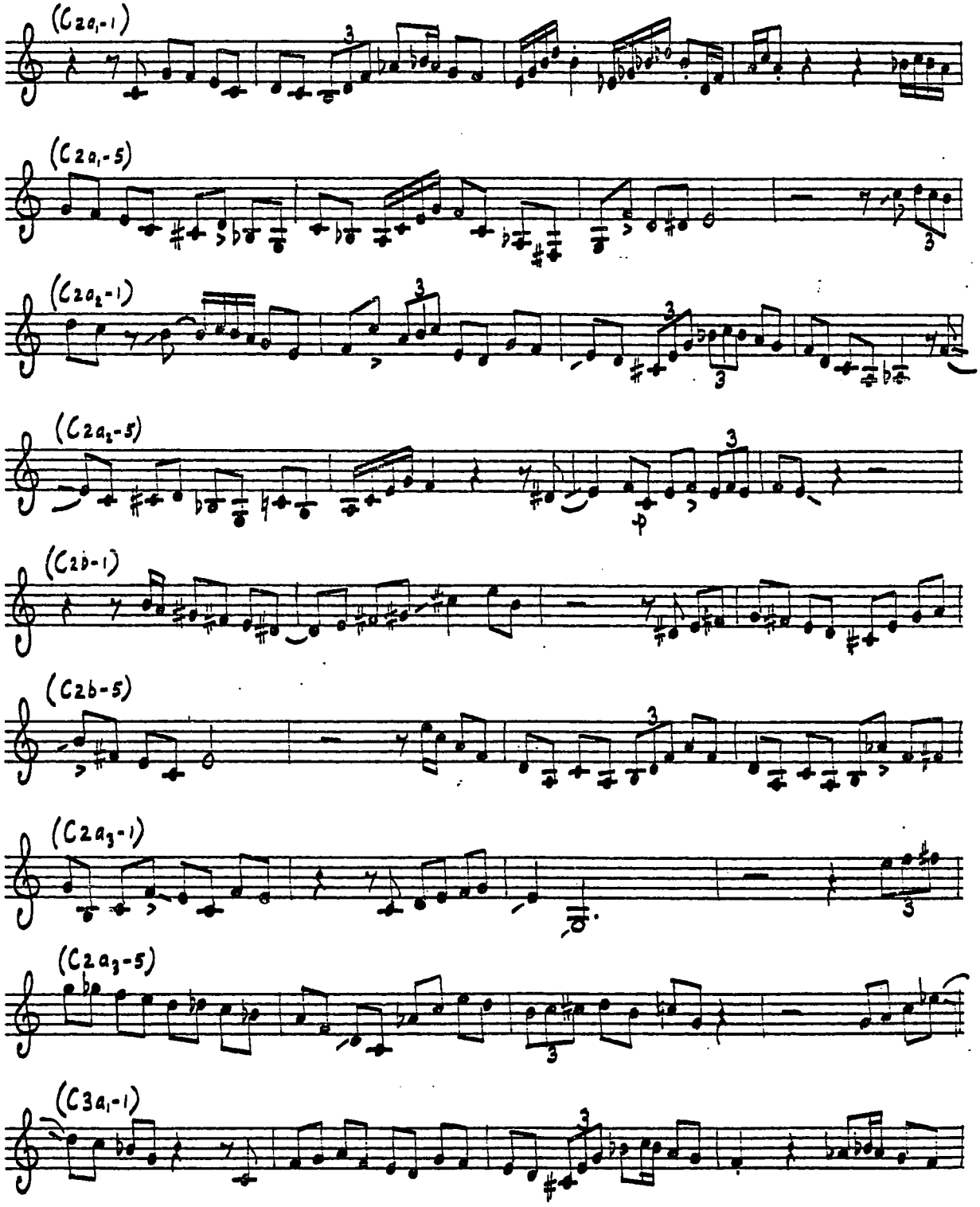

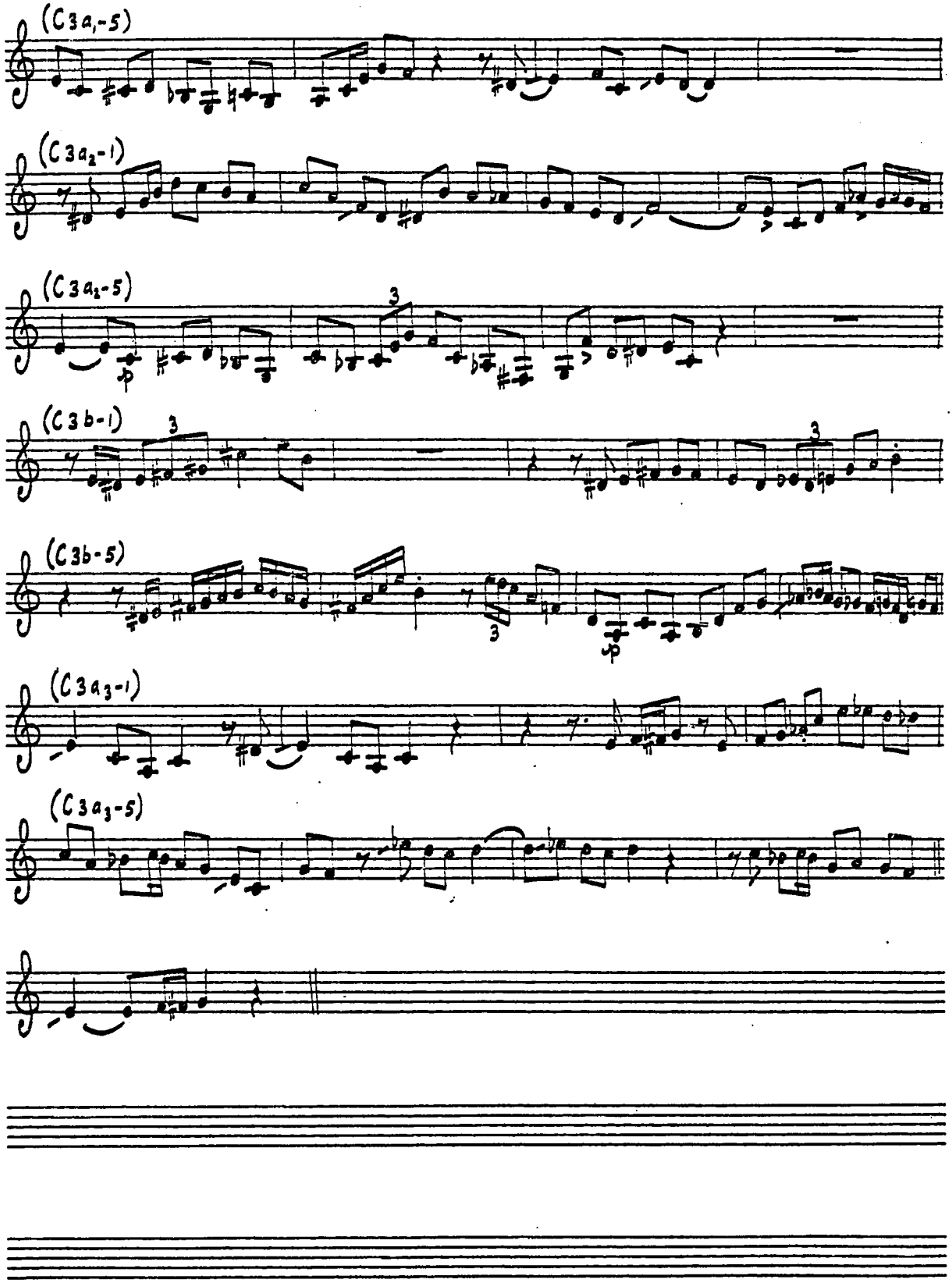
(C3a1-5)
(C3a2-1)
(C3a2-5)
(C3b-1)
(C3b-5)
(C3a3-1)
(C3a3-5)

AN OSCAR FOR TREADWELL

6/6/50; MERCURY/CLEF 1082
VERVE MGV 8006, OTHERS

♩= ca. 220

TAKE 4

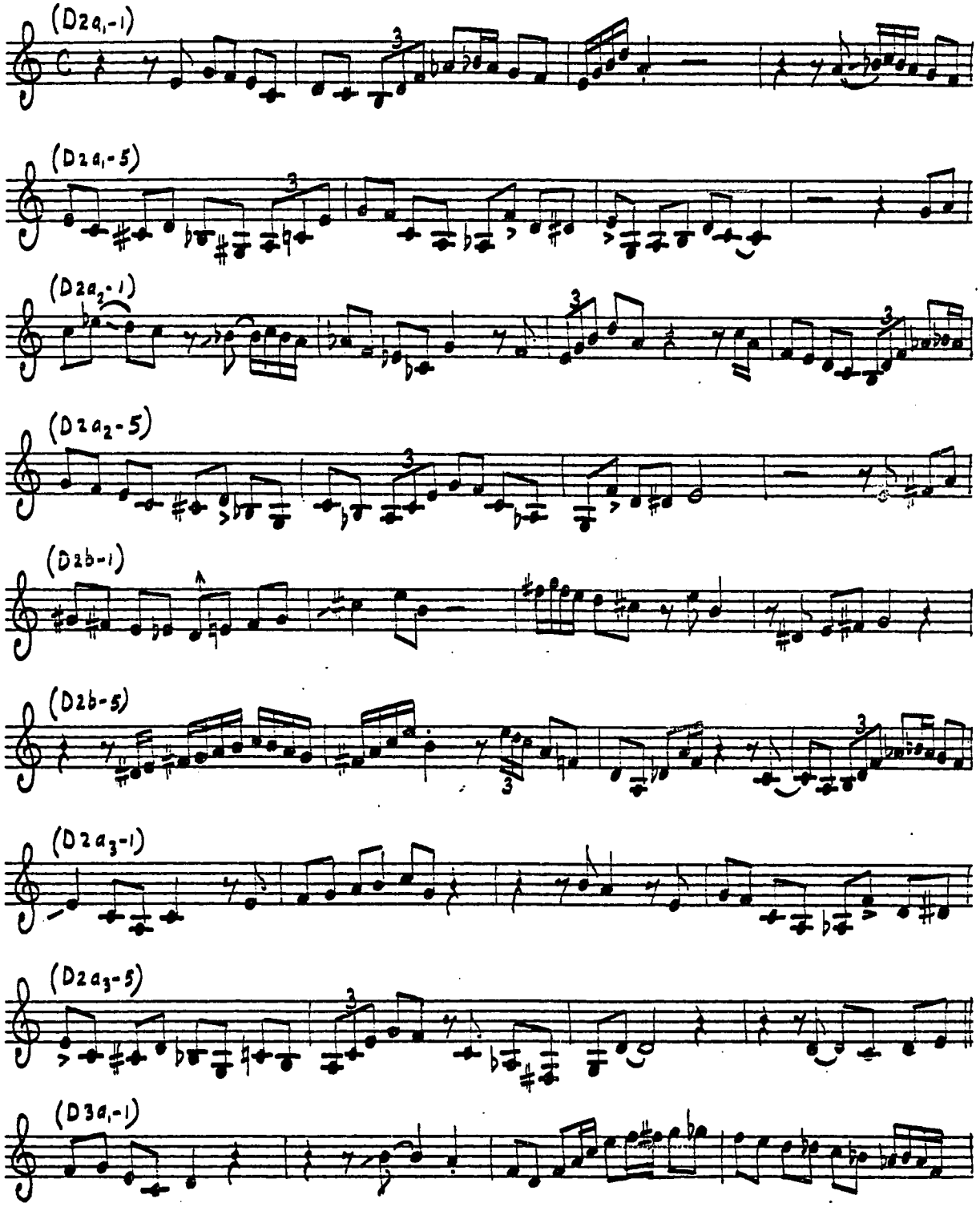

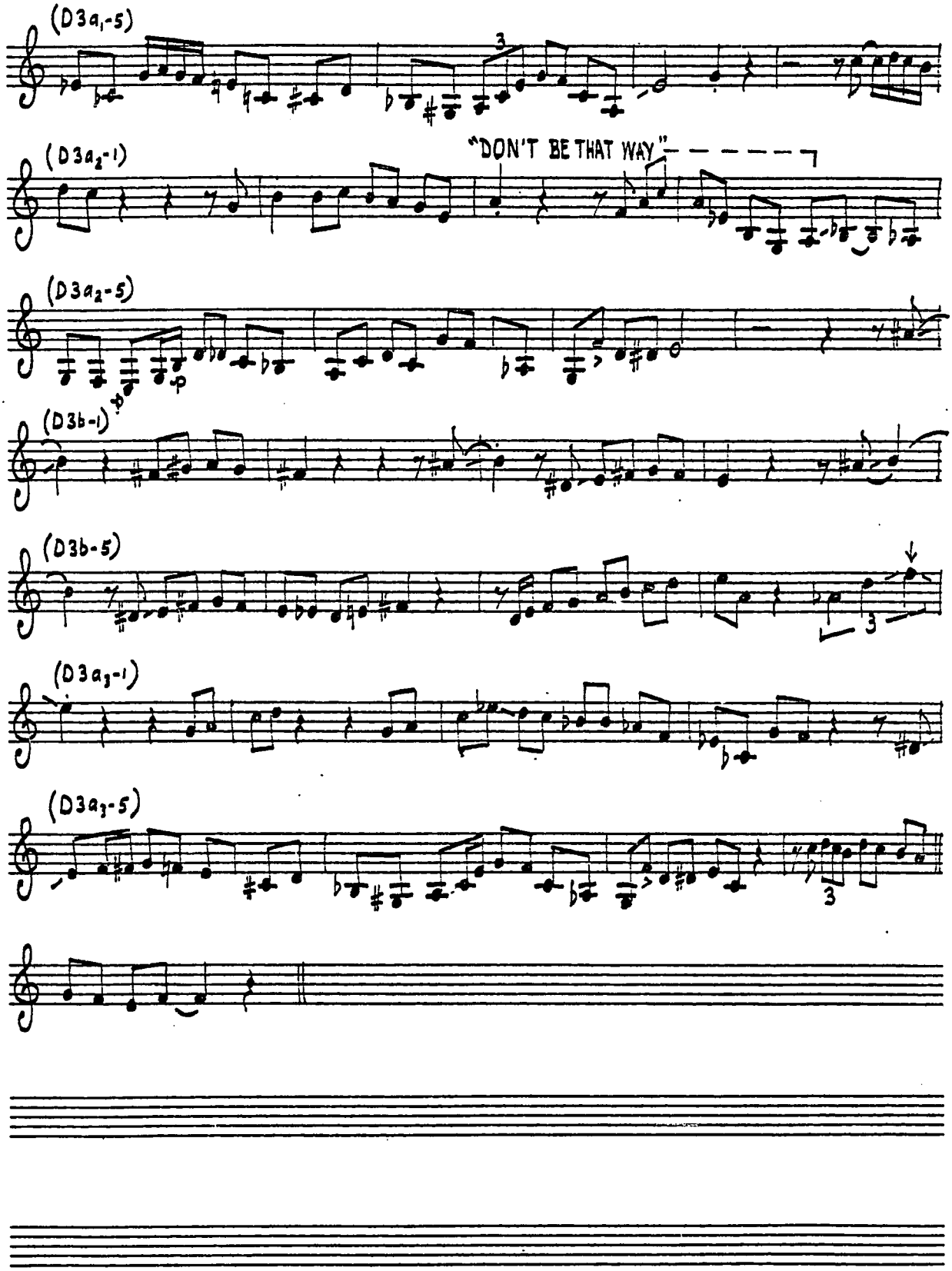
(D3a1-5)
(D3a2-1)
"DON'T BE THAT WAY"
(D3a2-5)
(D3b-1)
(D3b-5)
(D3a3-1)
(D3a3-5)

Hot House

5/11/45

Gould 1003, Savoy MG 12020, others

♩=ca. 170

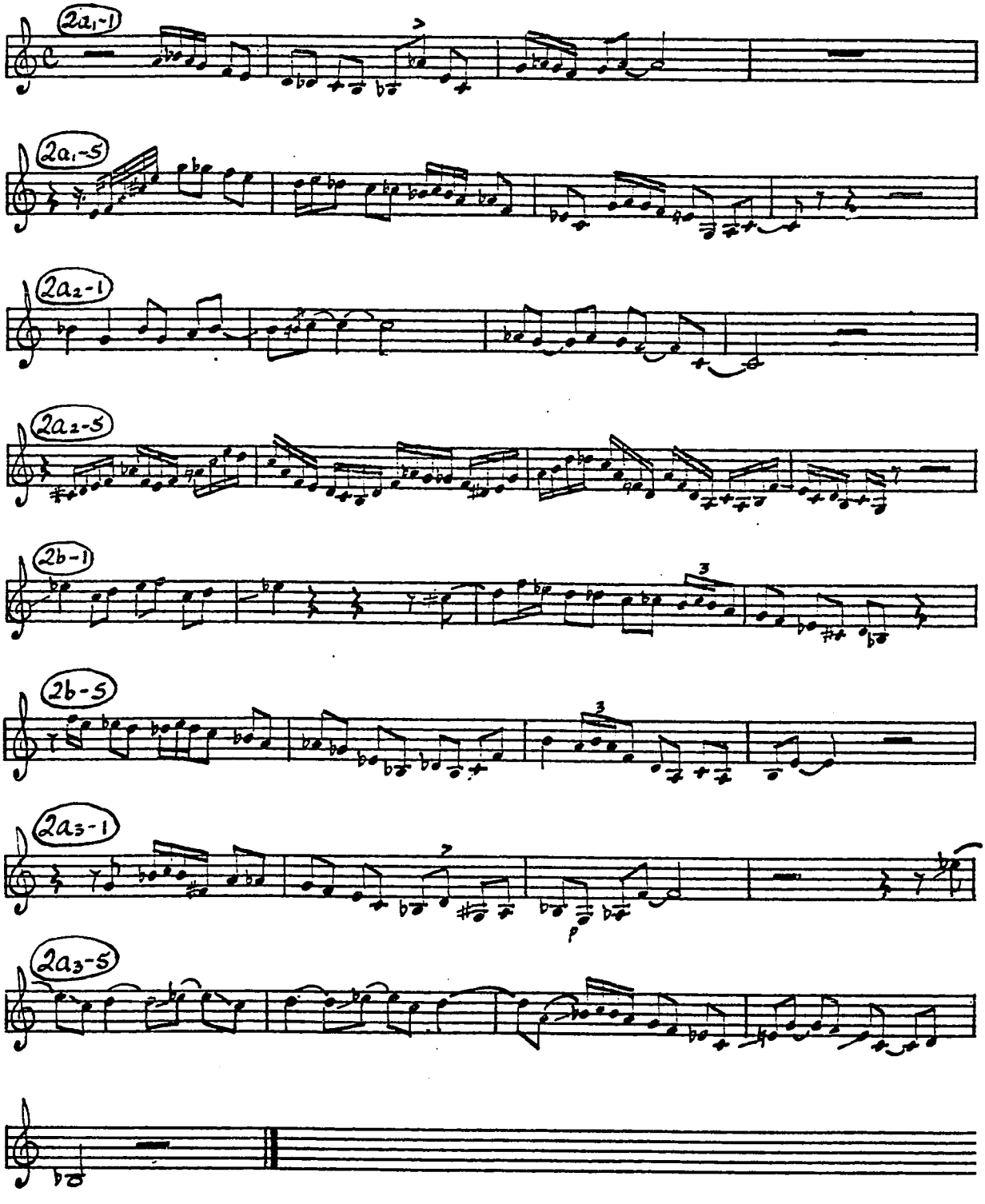

HOT HOUSE ca.1948;

SAVOY MG 12152, OTHERS

♩ = ca. 190

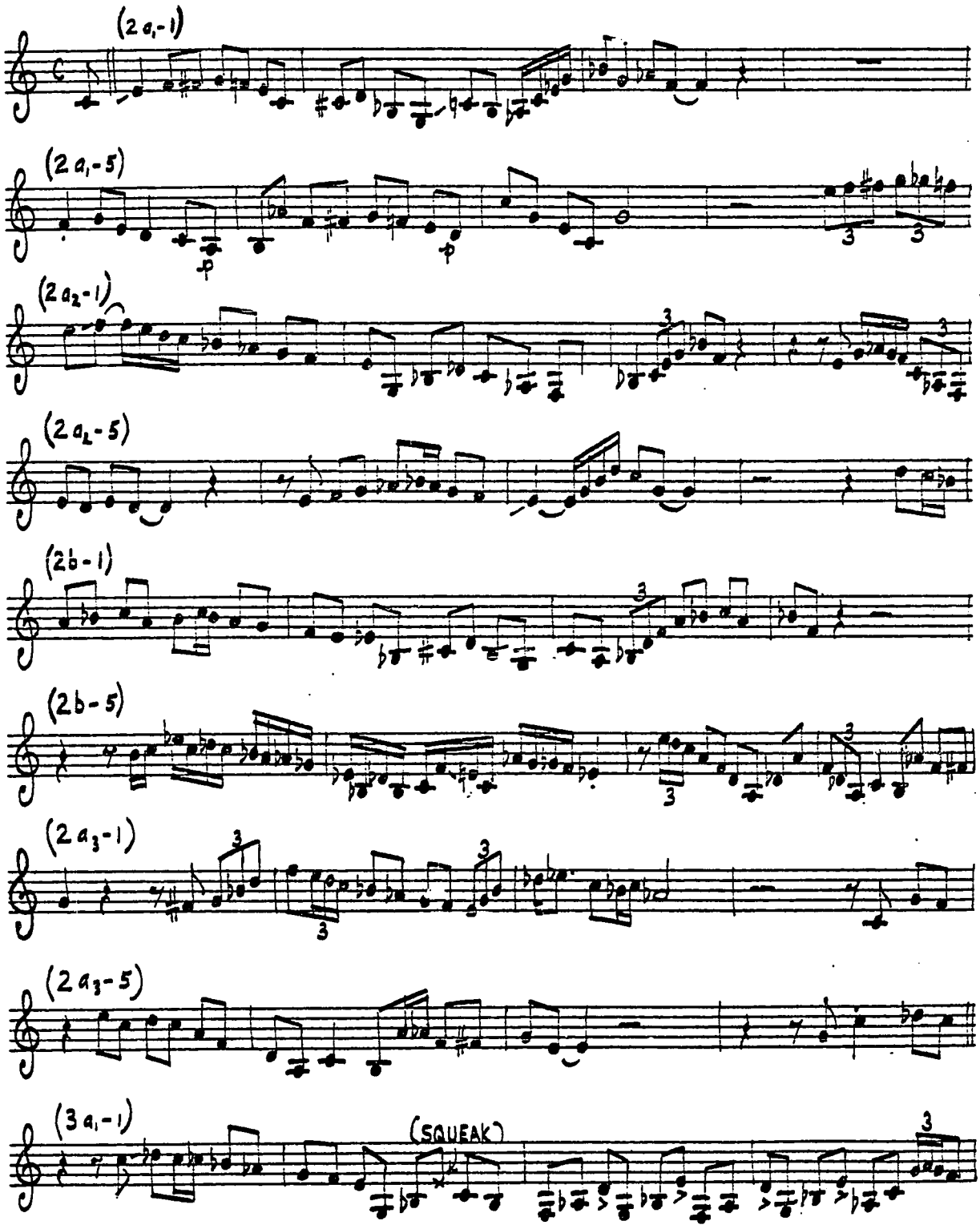

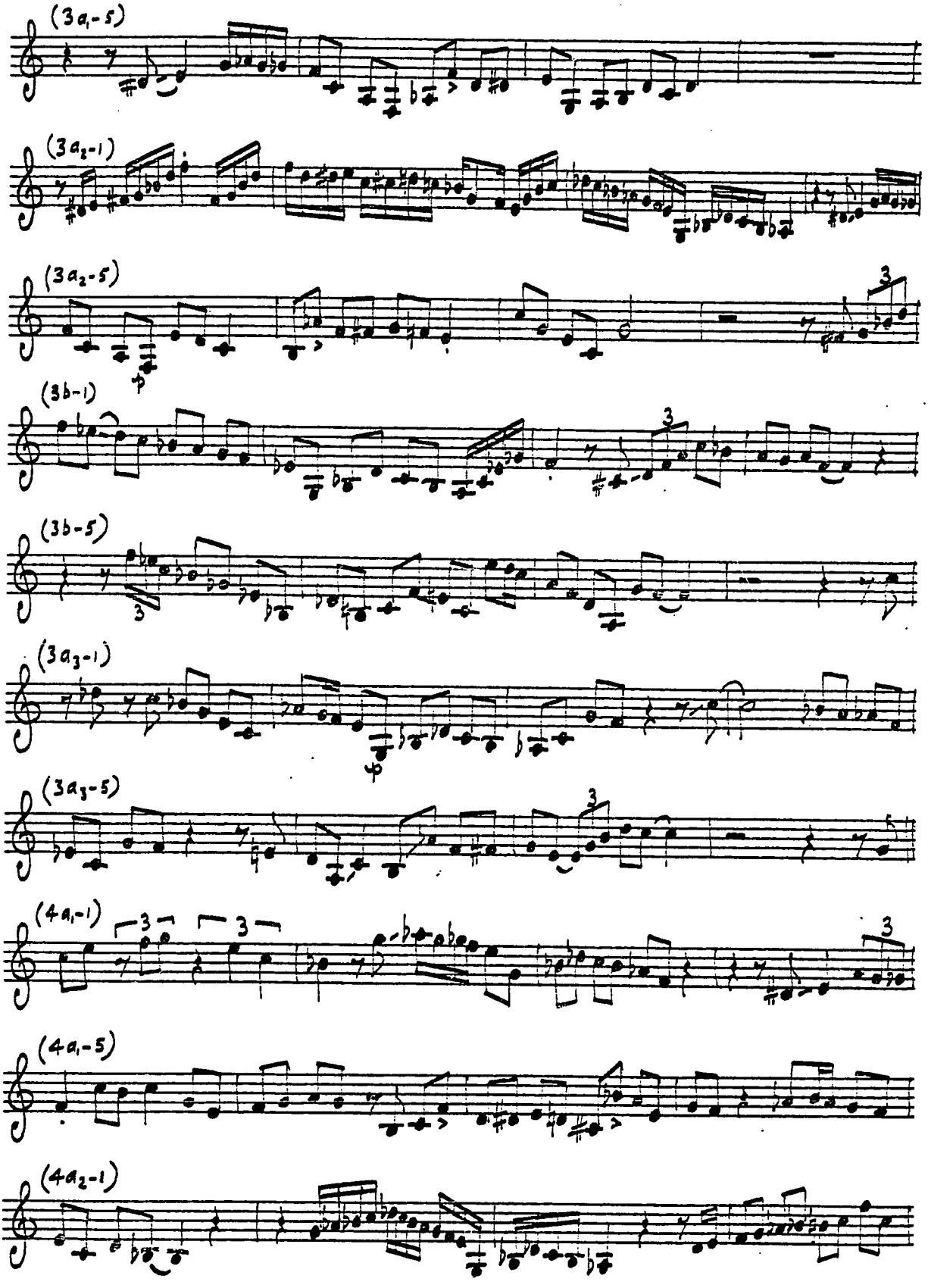
(3a1-5)
(3a2-1)
(3a2-5)
(3b-1)
(3b-5)
(3a3-1)
(3a3-5)
(4a1-1)
(4a1-5)
(4a2-1)

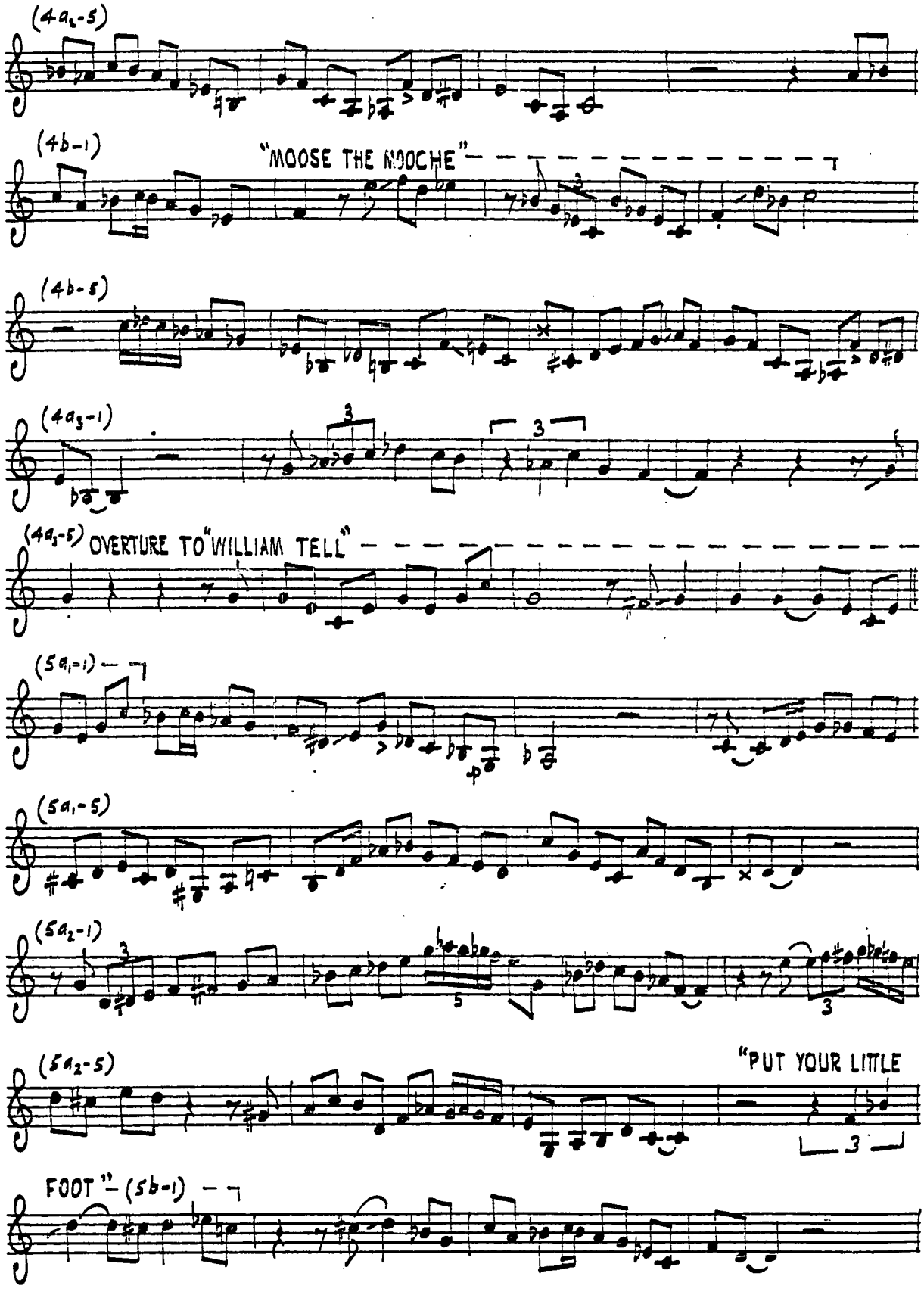
(4a₂-5)
(4b-1)
"MOOSE THE MOOCHE"
(4b-5)
(4a₃-1)
(4a₃-5)
OVERTURE TO "WILLIAM TELL"
(5a₁-1)
(5a₁-5)
(5a₂-1)
(5a₂-5)
"PUT YOUR LITTLE
FOOT" (5b-1)

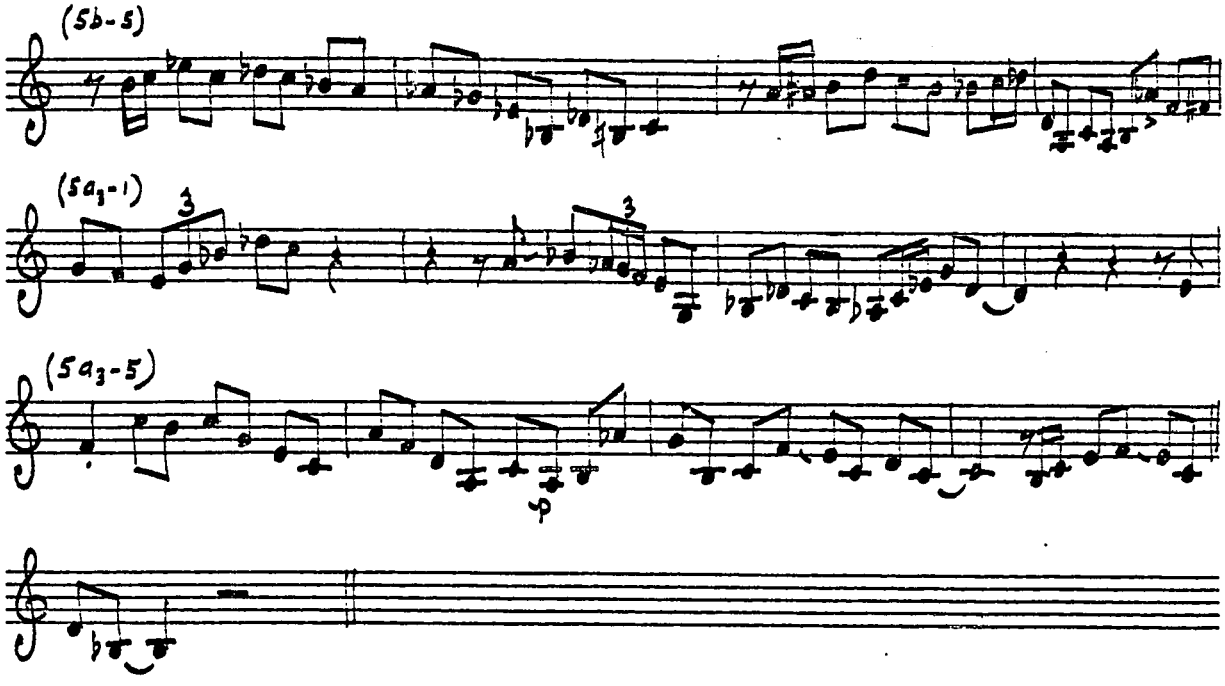
(5b-5)
(5a3-1)
3
3
(5a3-5)
p

HOT HOUSE 5/15/53

DEBUT DLP 4, OTHERS

♩= CA. 190

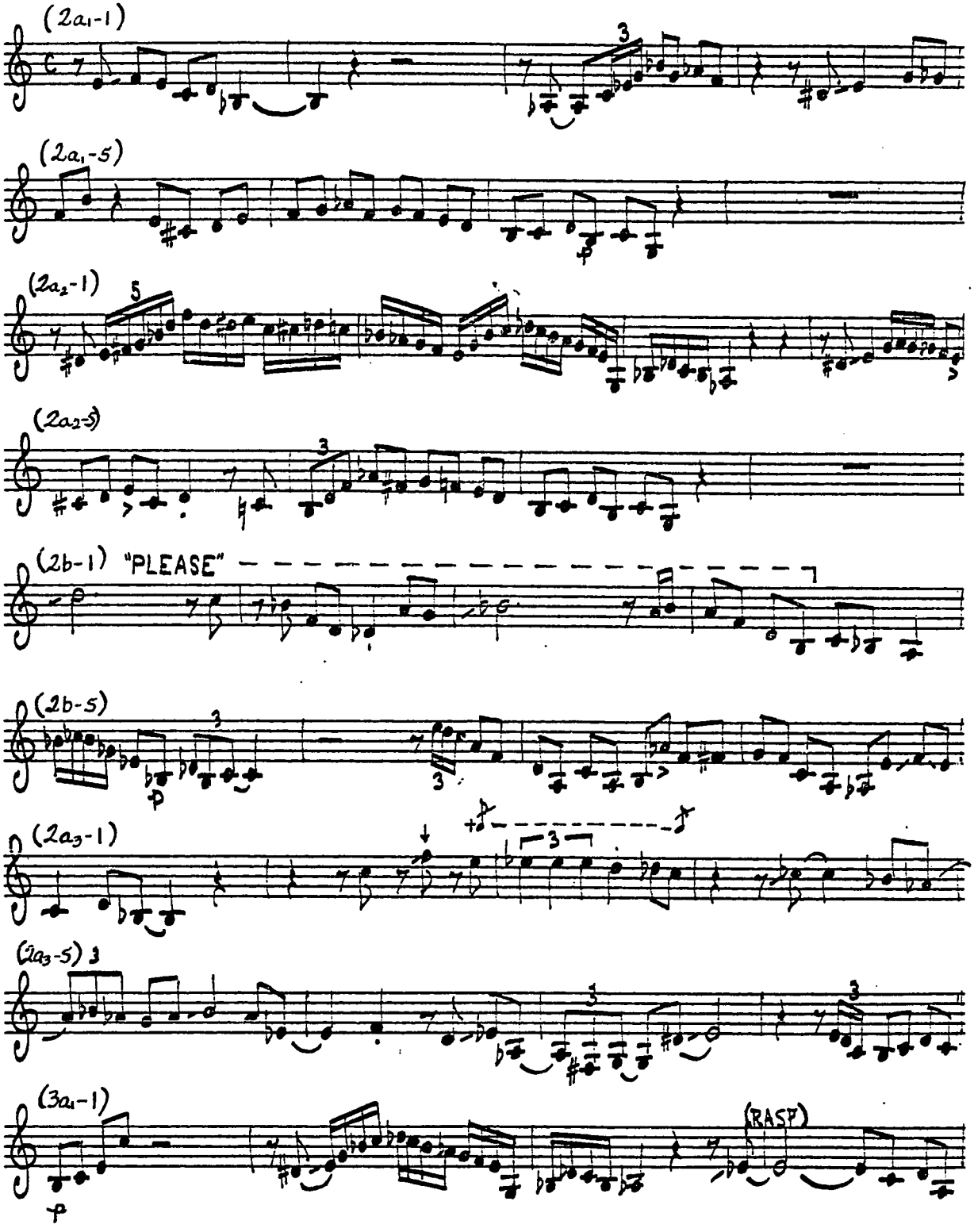

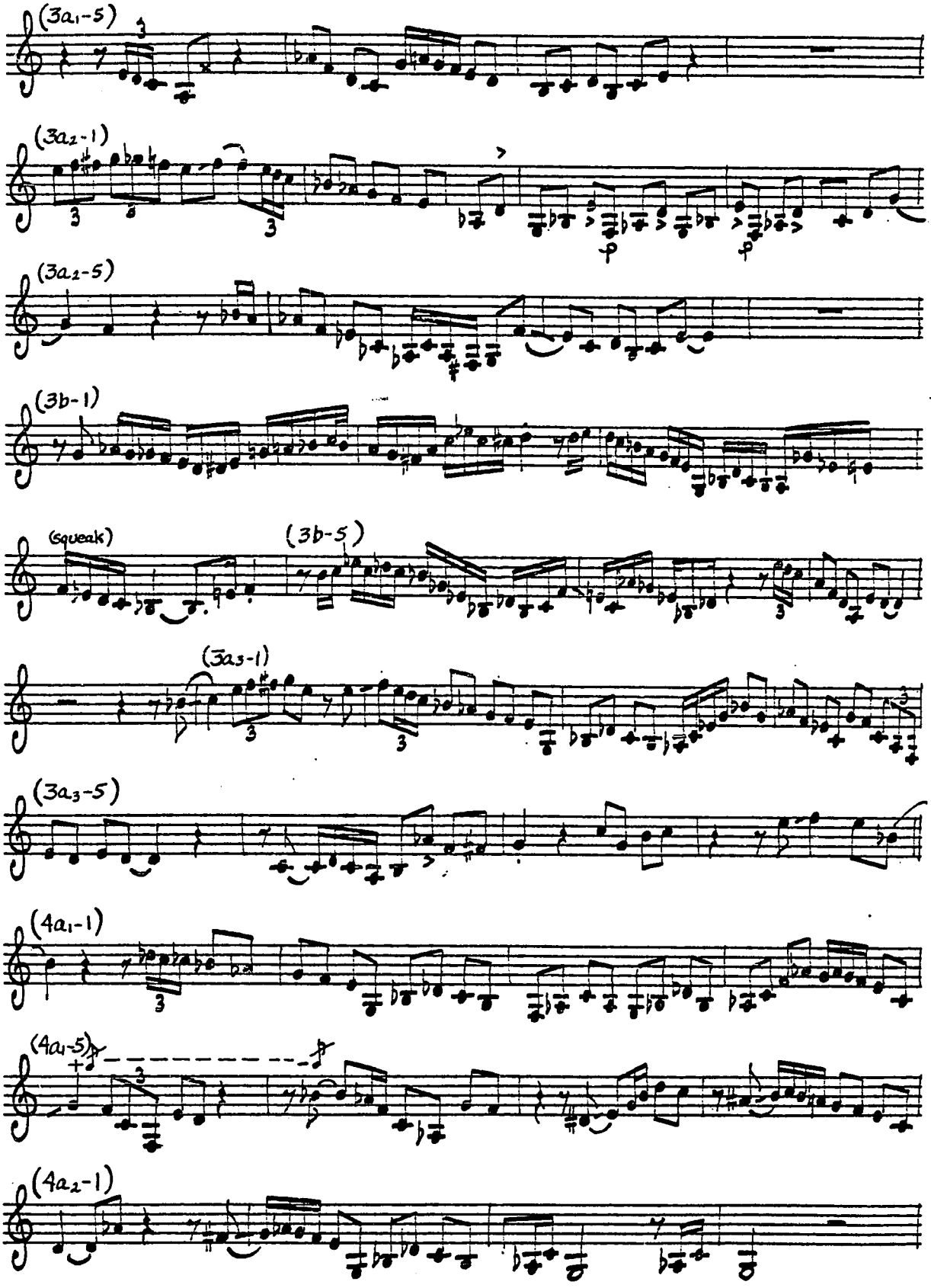
(3a1-5)
(3a2-1)
(3a2-5)
(3b-1)
(squeak)
(3b-5)
(3a3-1)
(3a3-5)
(4a1-1)
(4a1-5)
(4a2-1)

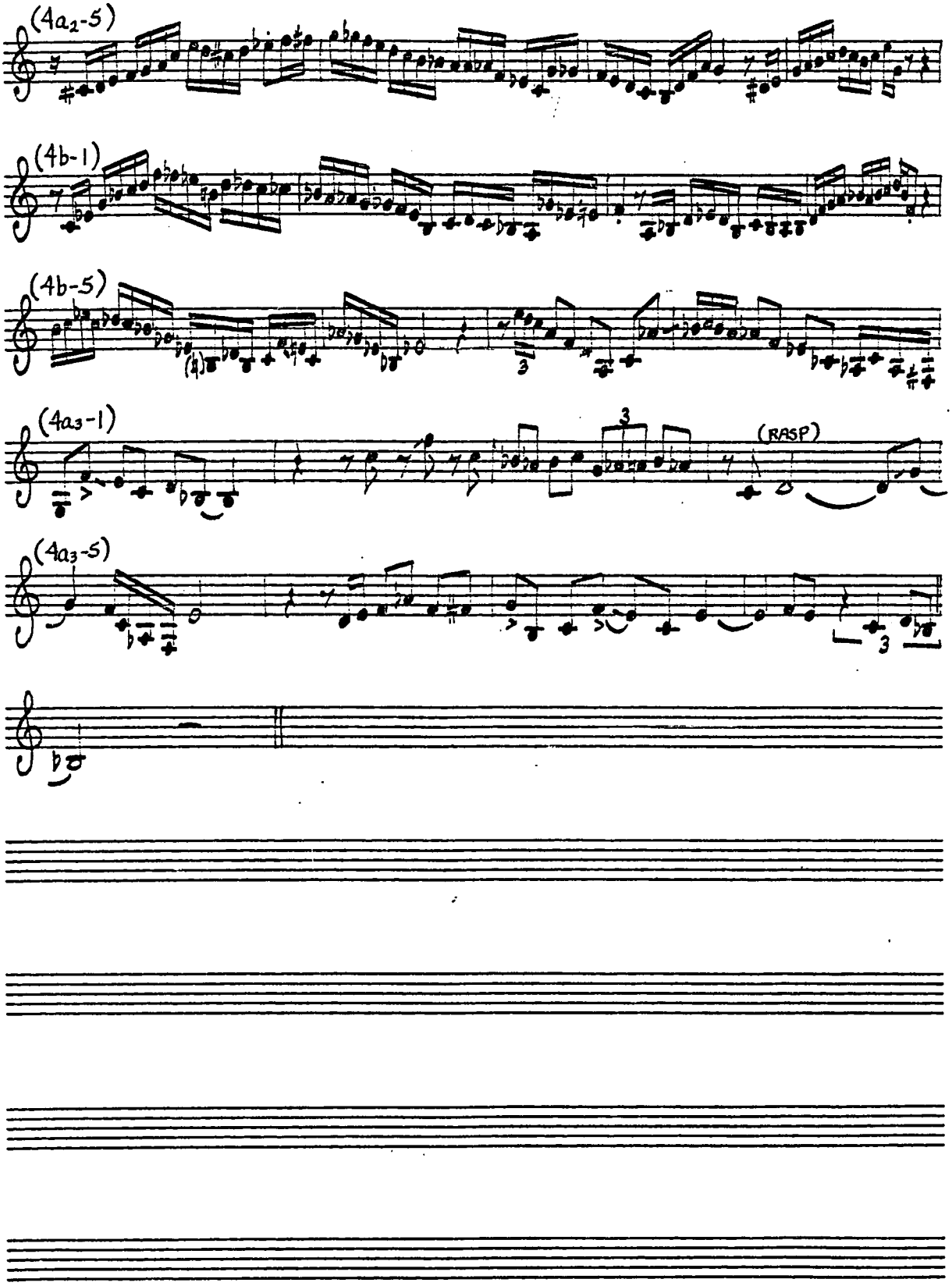
(4a2-5)
(4b-1)
(4b-5)
(4a3-1)
(RASP)
(4a3-5)

WHAT IS THIS THING CALLED LOVE? I

ca. Autumn 1950

~~Soga ERO 3006~~

♩=ca. 215

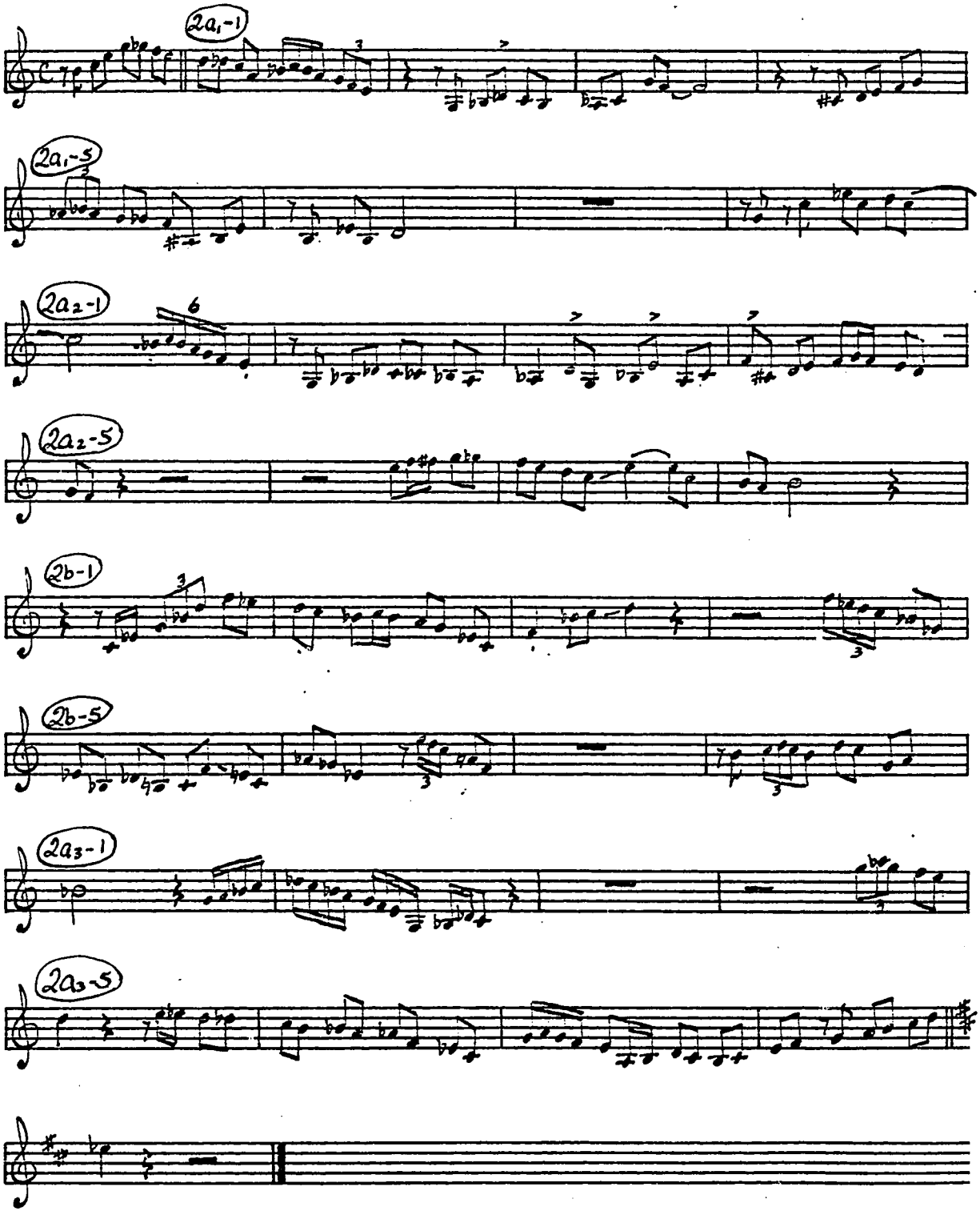

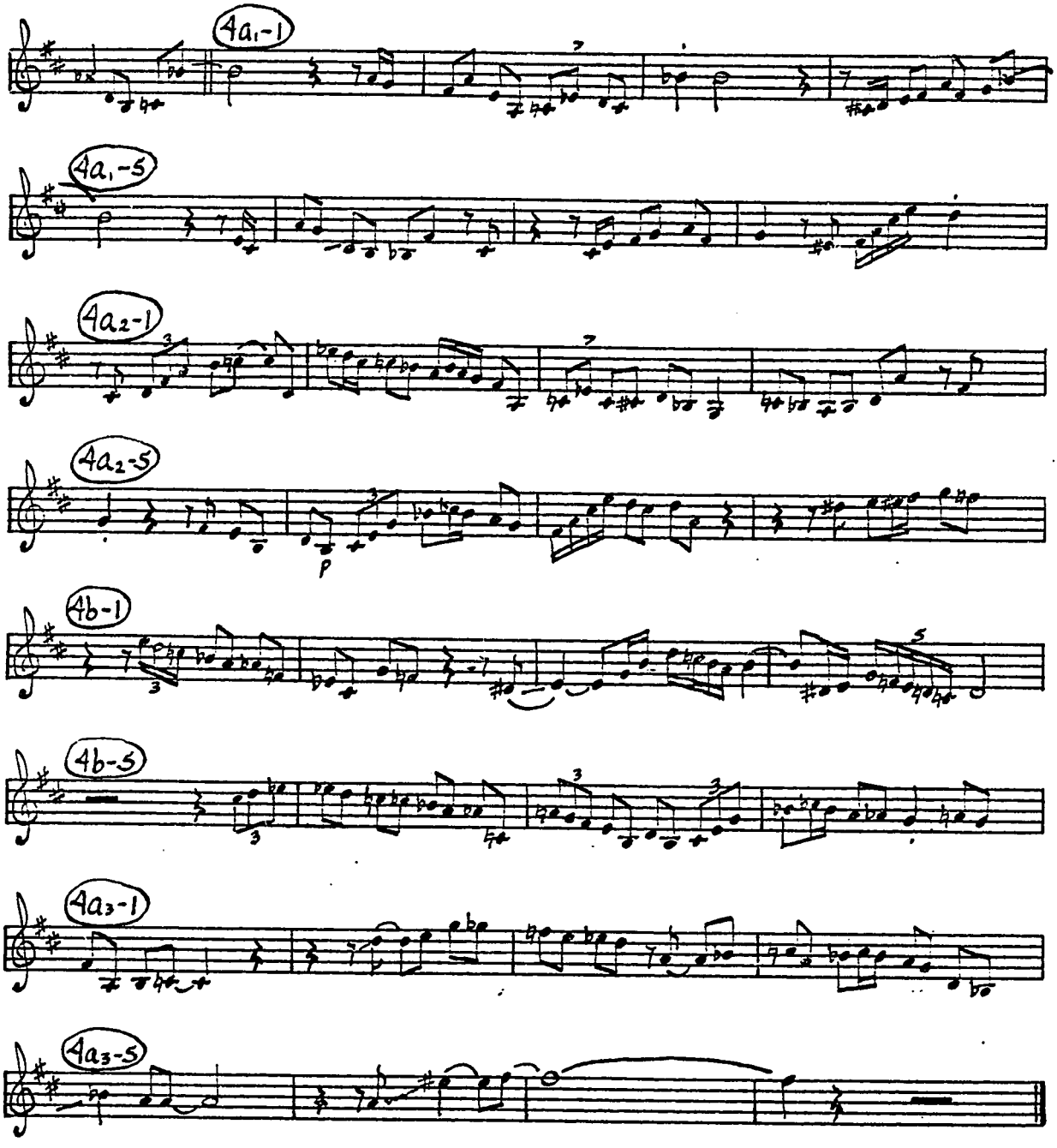
4a1-1
4a1-5
4a2-1
4a2-5
p
4b-1
4b-5
4a3-1
4a3-5

WHAT IS THIS THING CALLED LOVE

9/16/50

Norgran MGN 1001-2, Verve MGV 8001, others

♩ = ca. 215

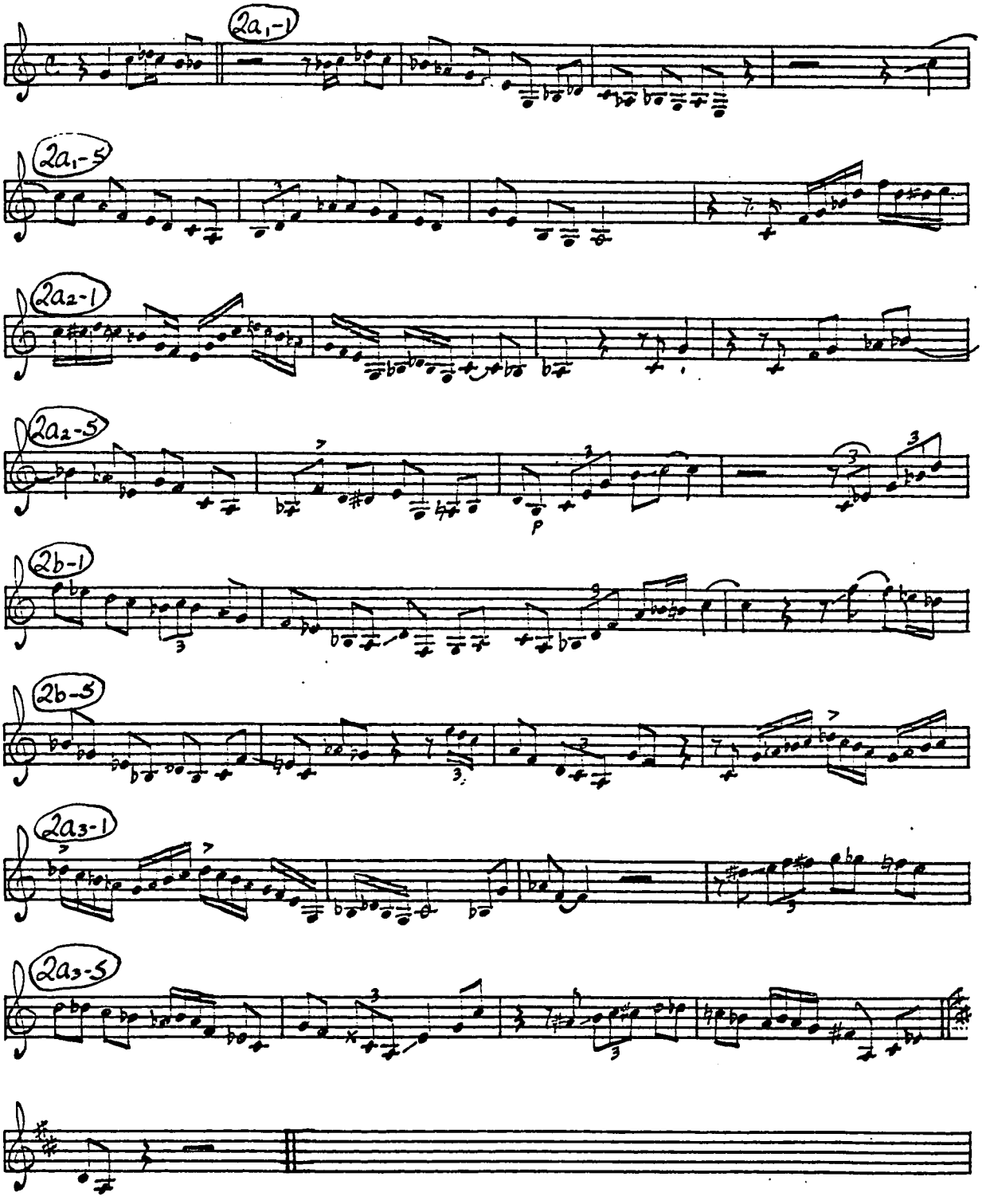

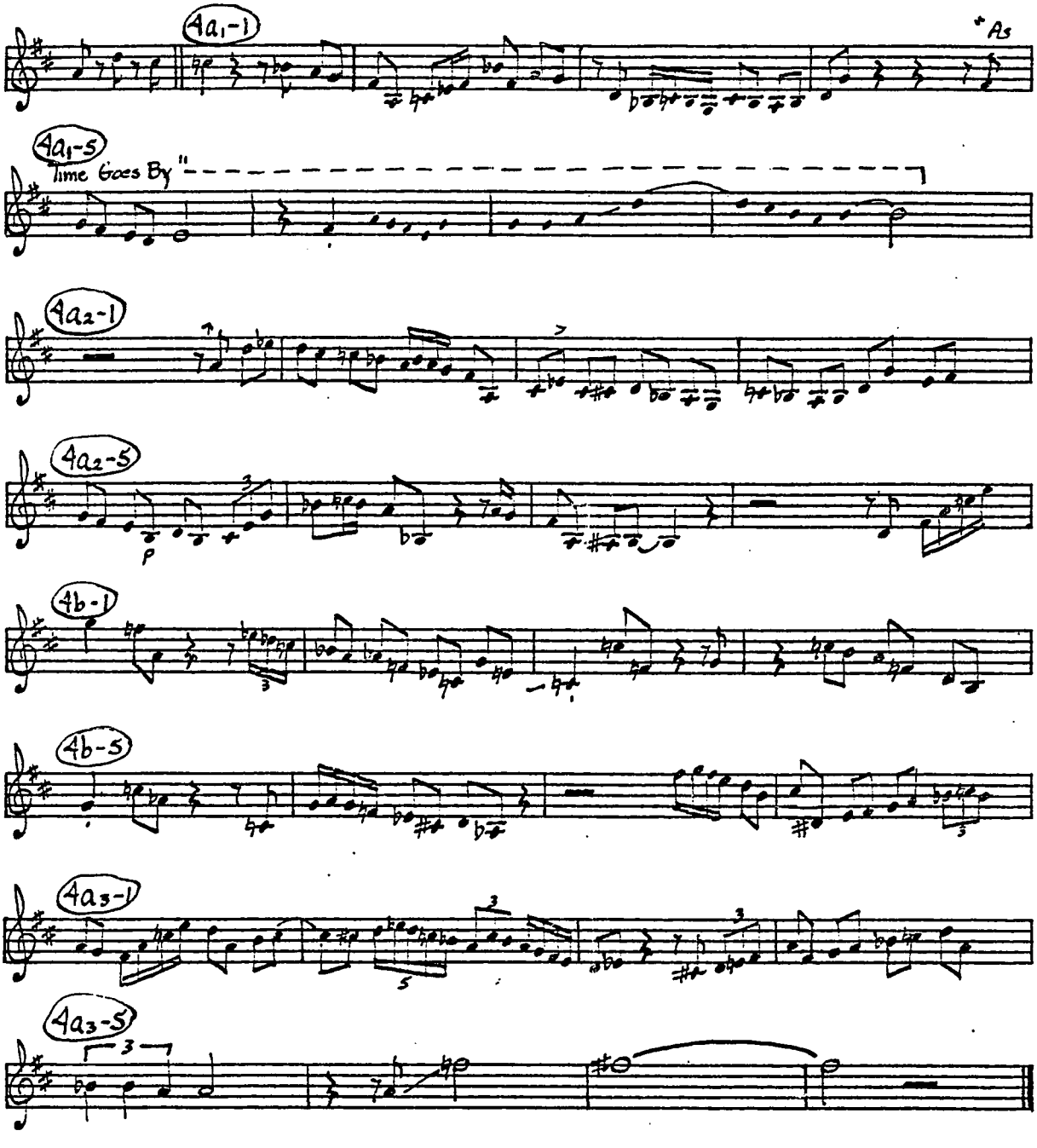
4a1-1
*As
4a1-5
Time Goes By"
4a2-1
4a2-5
p
4b-1
4b-5
4a3-1
4a3-5

WHAT IS THIS THING CALLED LOVE 8/27/94

Spook Jazz, SAT 6604

♩=ca. 280

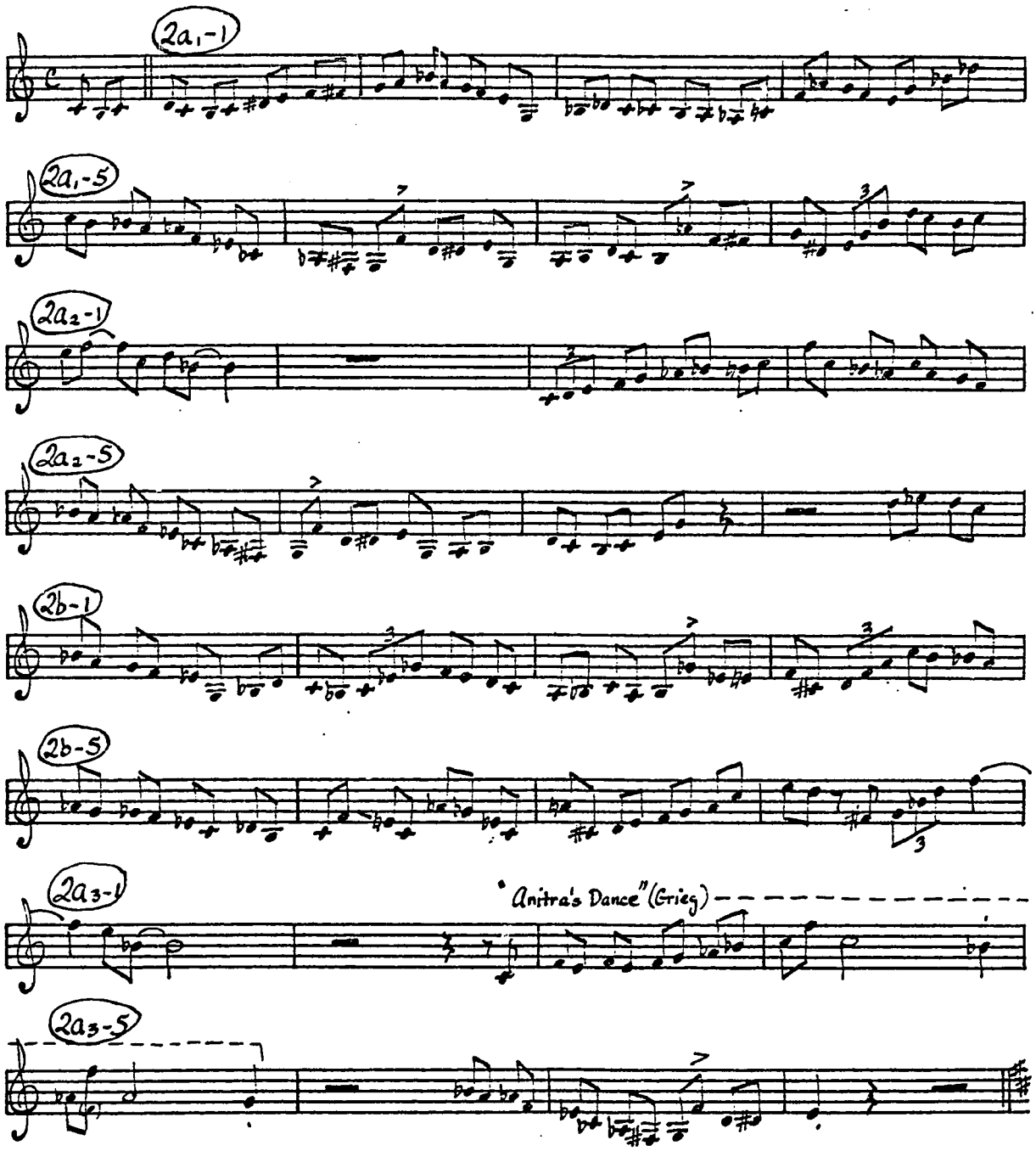

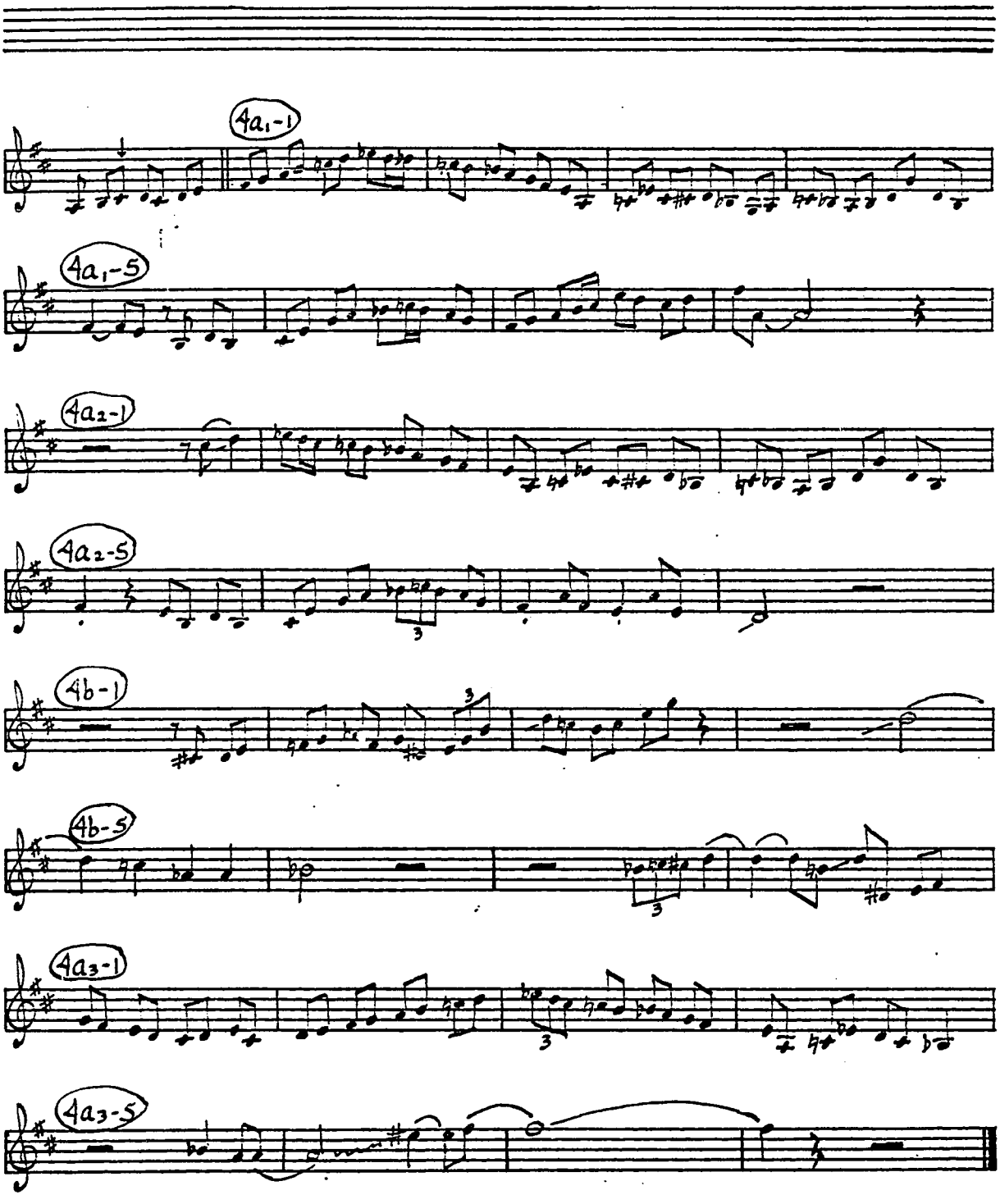
4a1-1
4a1-5
4a2-1
4a2-5
4b-1
4b-5
4a3-1
4a3-5

WHAT IS THIS THING CALLED LOVE 3/25/52;

MERCURY/CLEF 11102,
VERVE MGV 8003,
OTHERS.

♩ = CA. 235

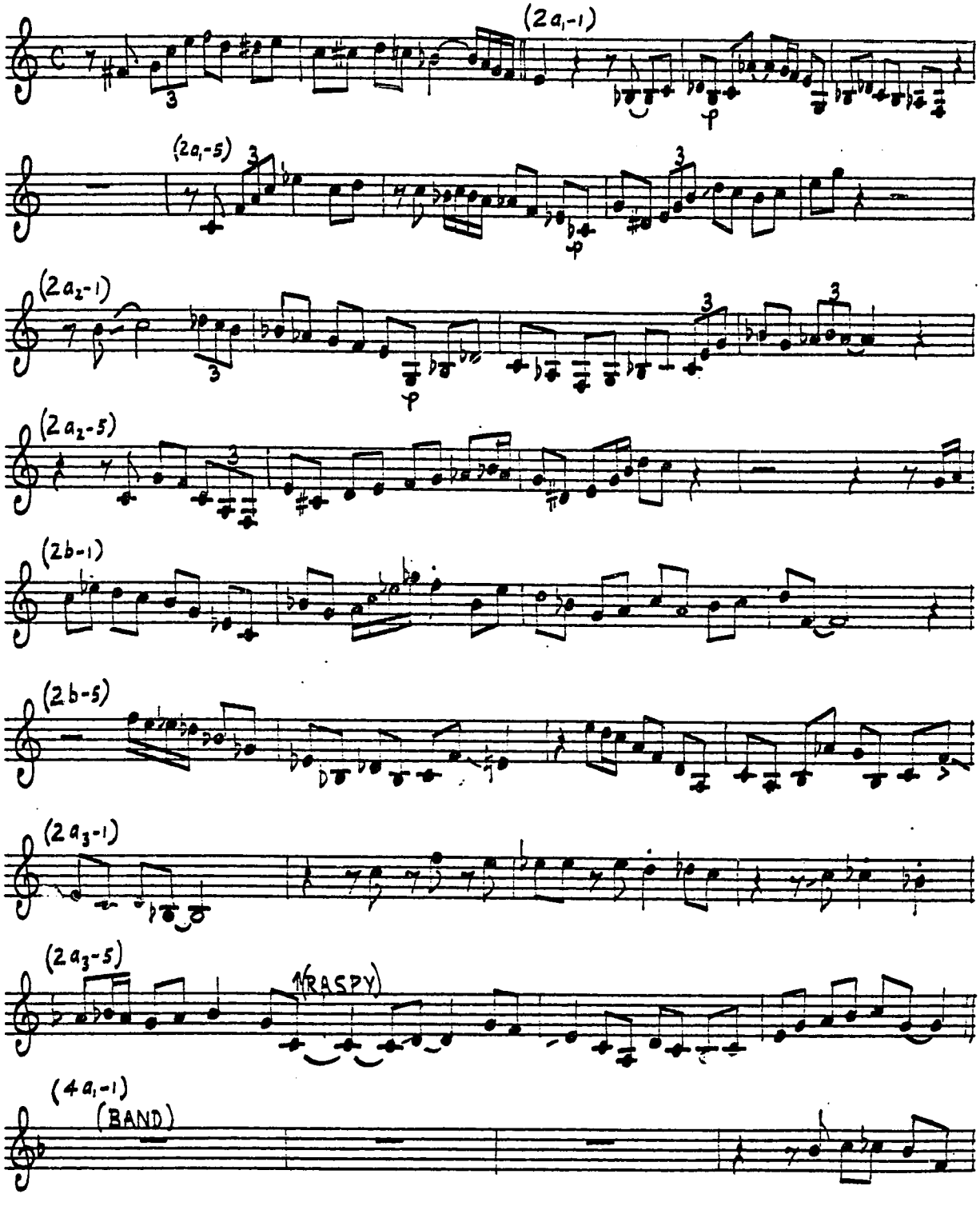

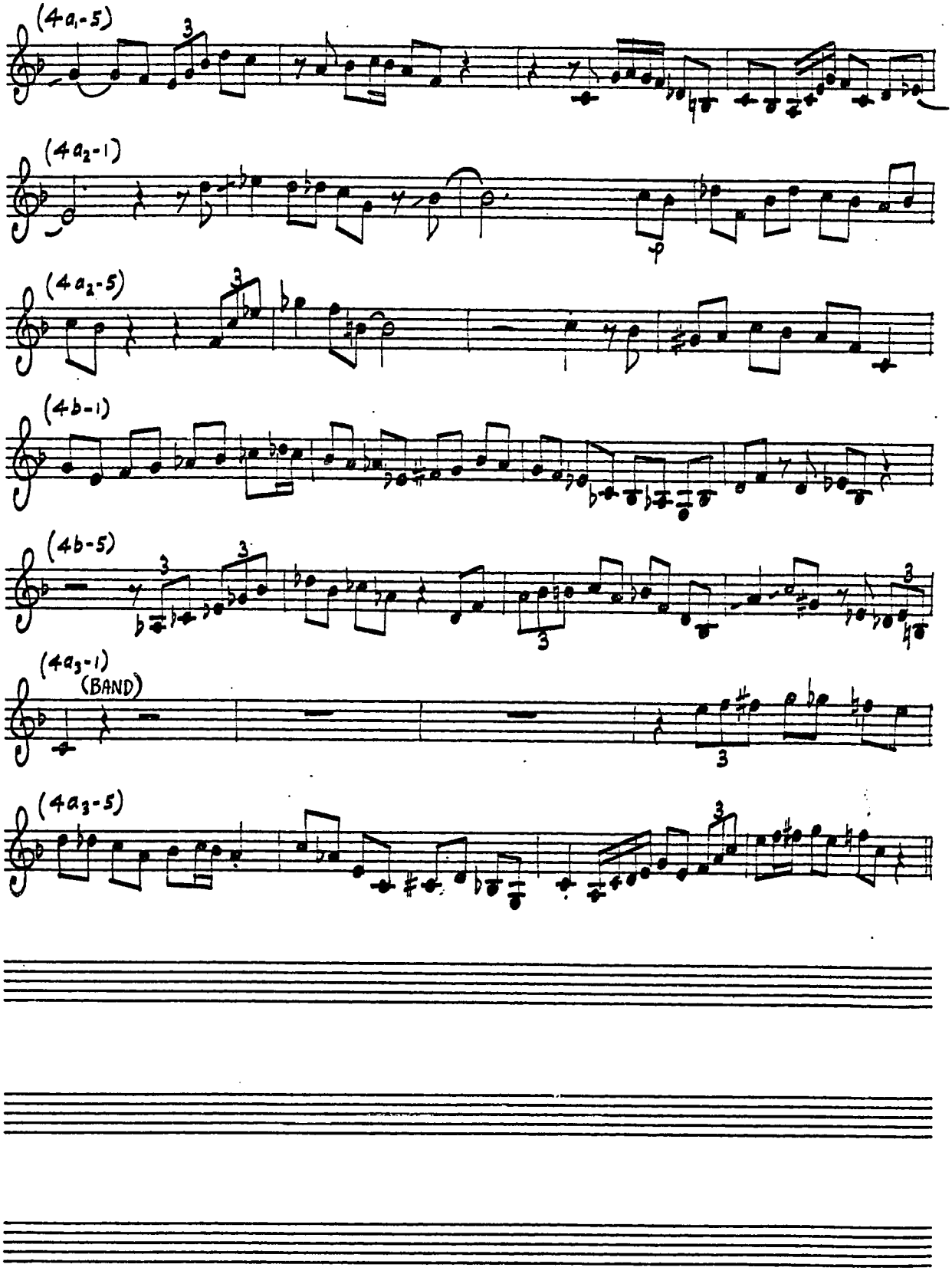
(4a1-5)
(4a2-1)
(4a2-5)
(4b-1)
(4b-5)
(4a3-1)
(BAND)
(4a3-5)

I Can't Get Started

3/25/46

Disc 2001, Verve MG Vol. 2, others

♩ = ca. 85

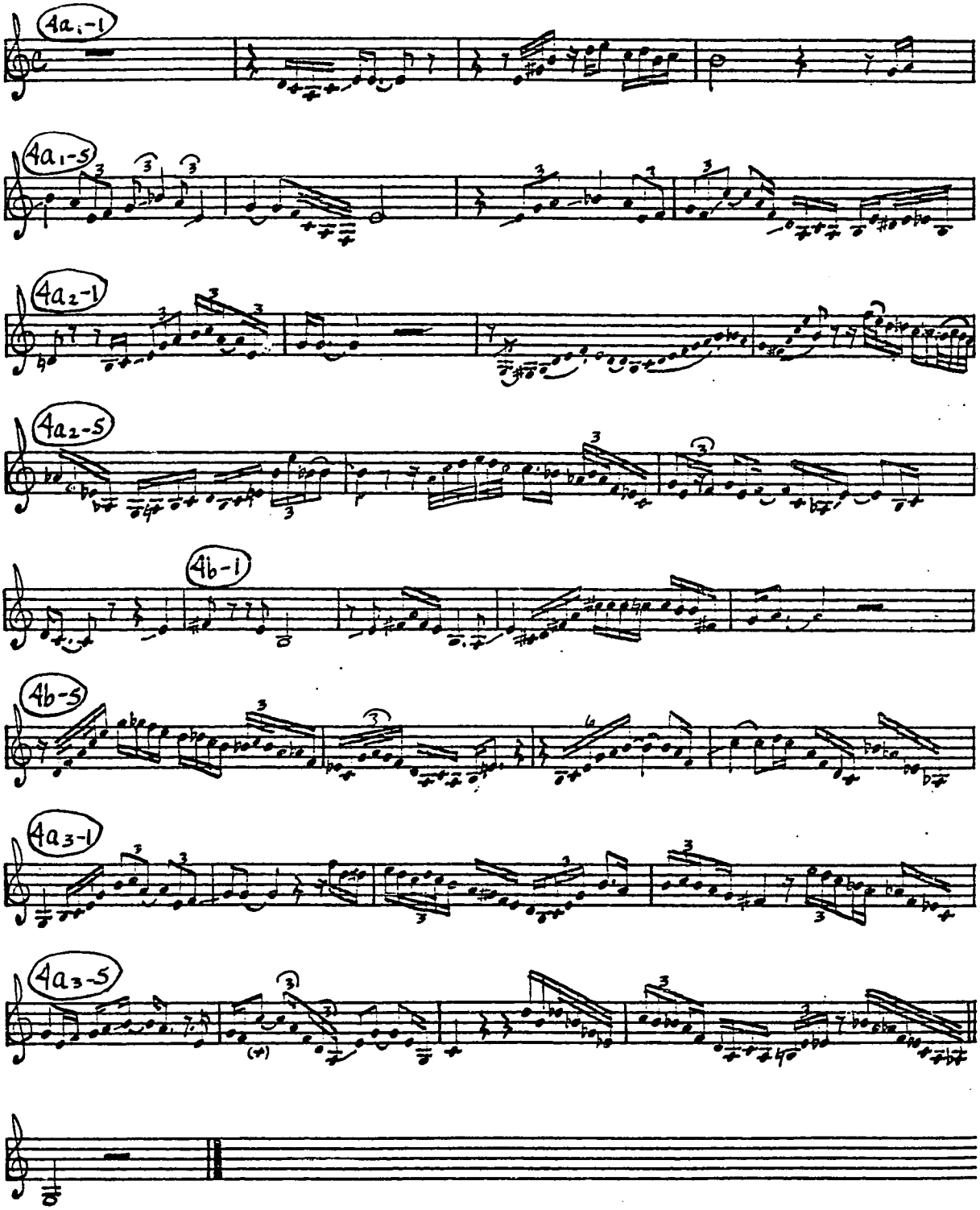

I Can't Get Started

Summer 1950
Tape

♩= ca. 100

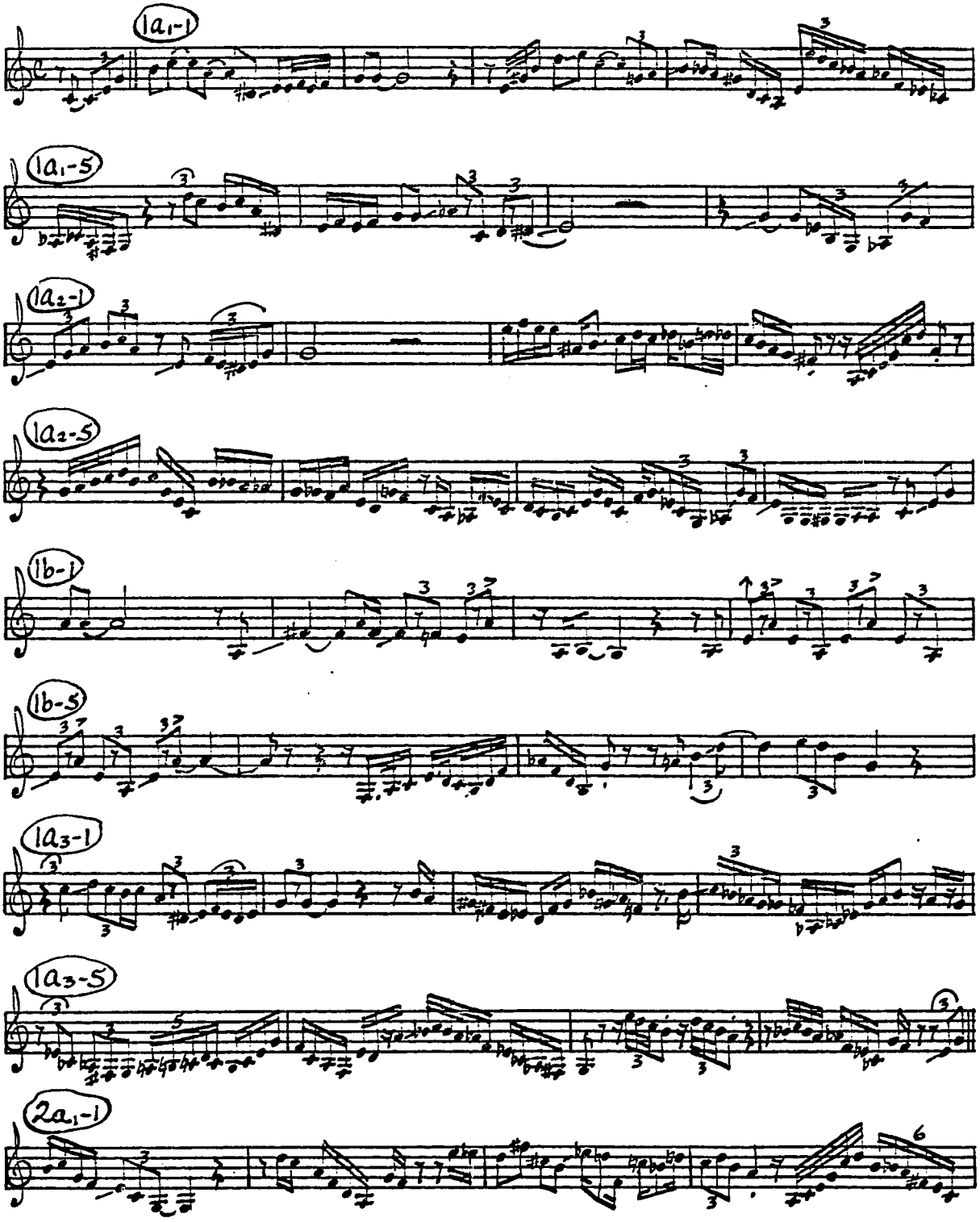

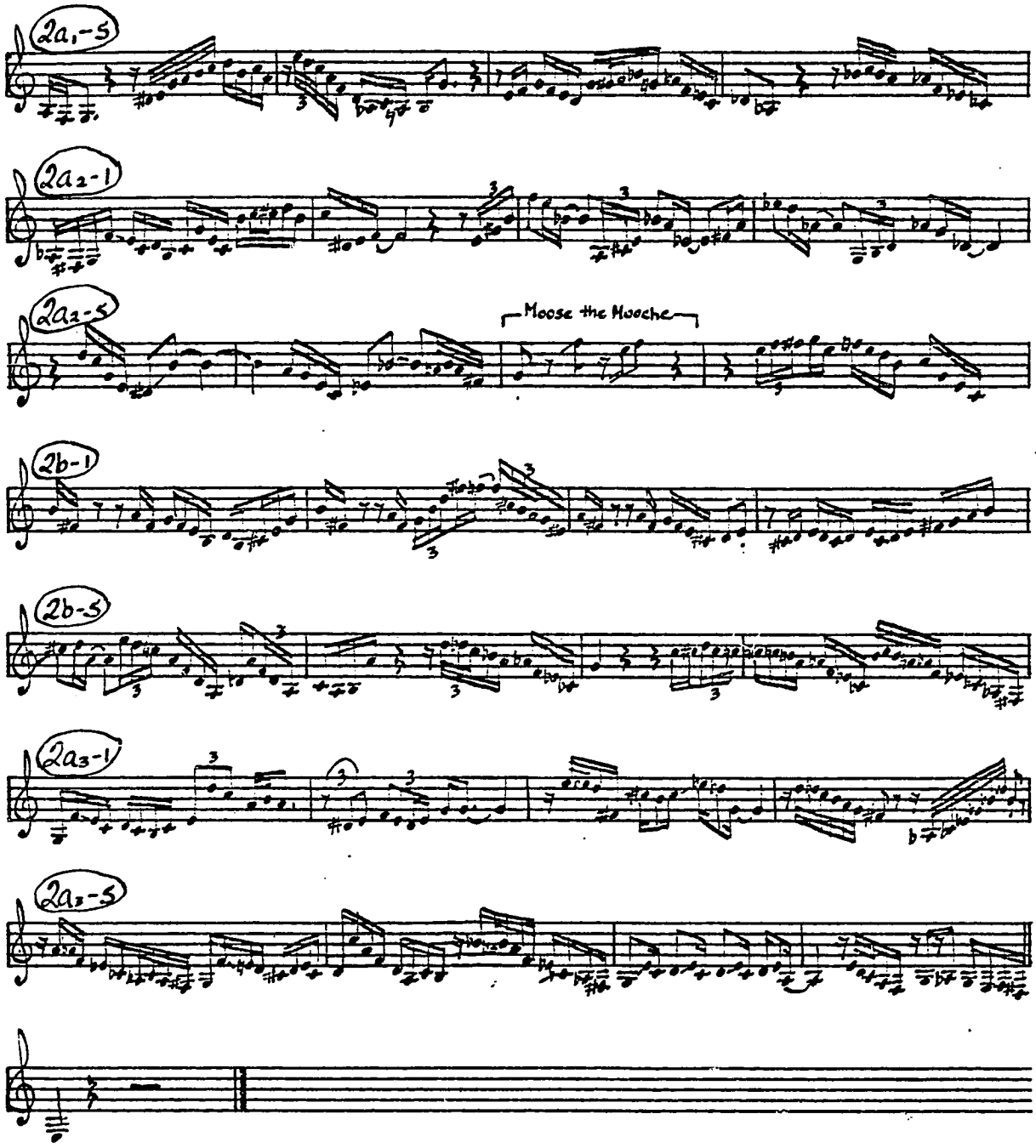
2a1-5
2a2-1
2a2-5
Moose the Mooche
2b-1
2b-5
2a3-1
2a3-5

DON'T BLAME ME 11/4/47;

DIAL 1021; OTHERS

♩= CA. 65

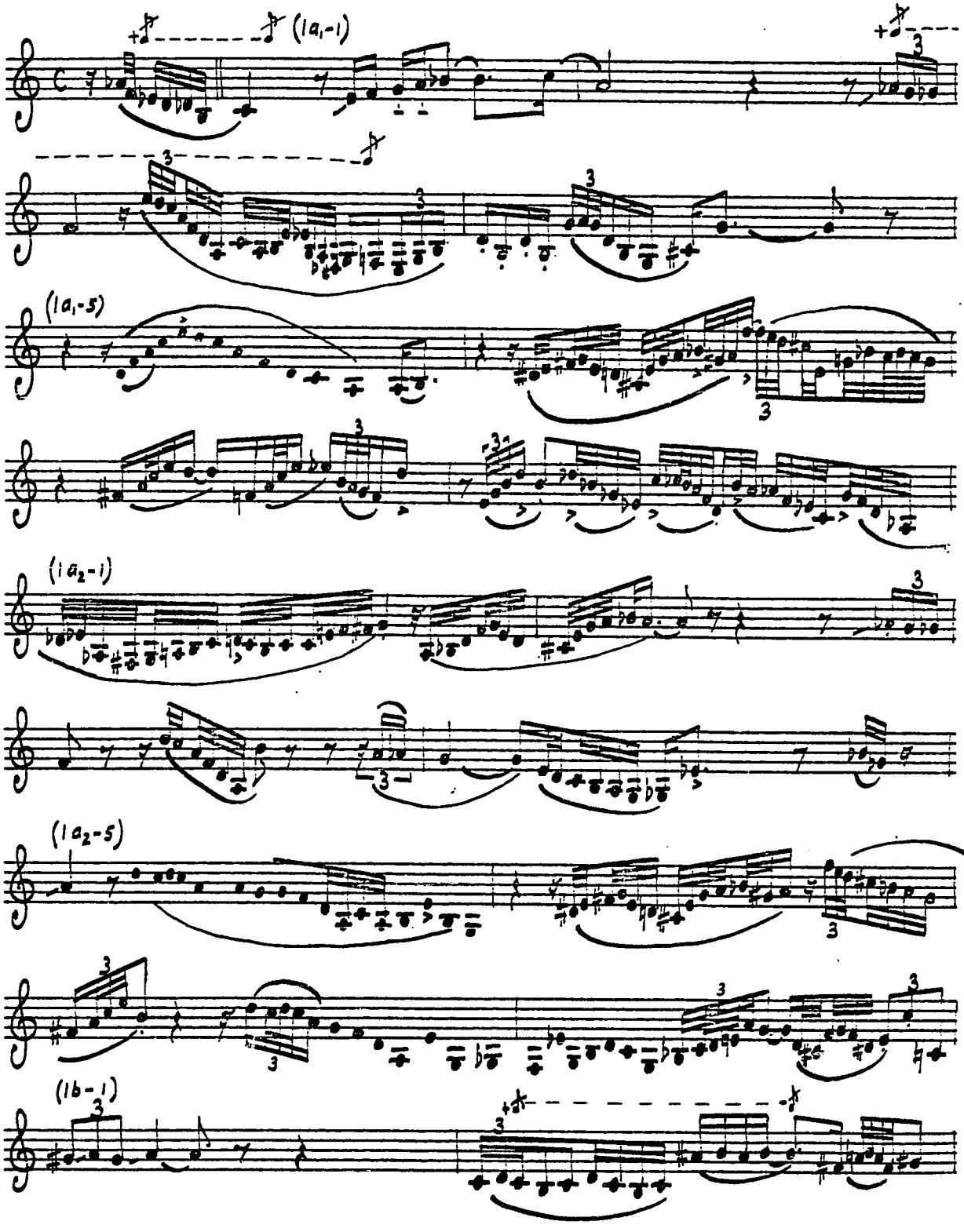

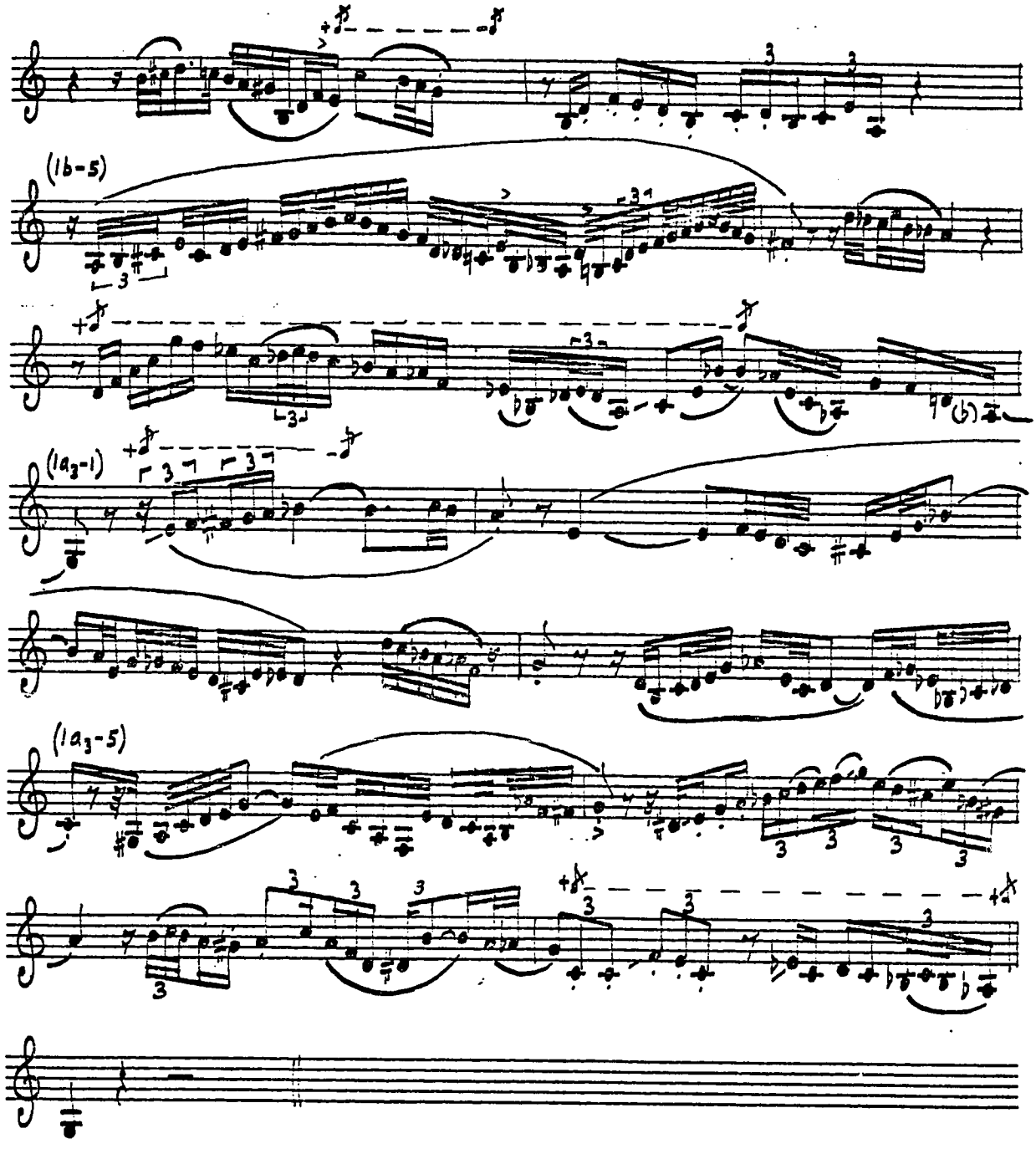
(1b-5)
(1a3-1)
(1a3-5)

That's the Blues

1/45

Continental 6013, ELP 16004, others

♩= ca. 70

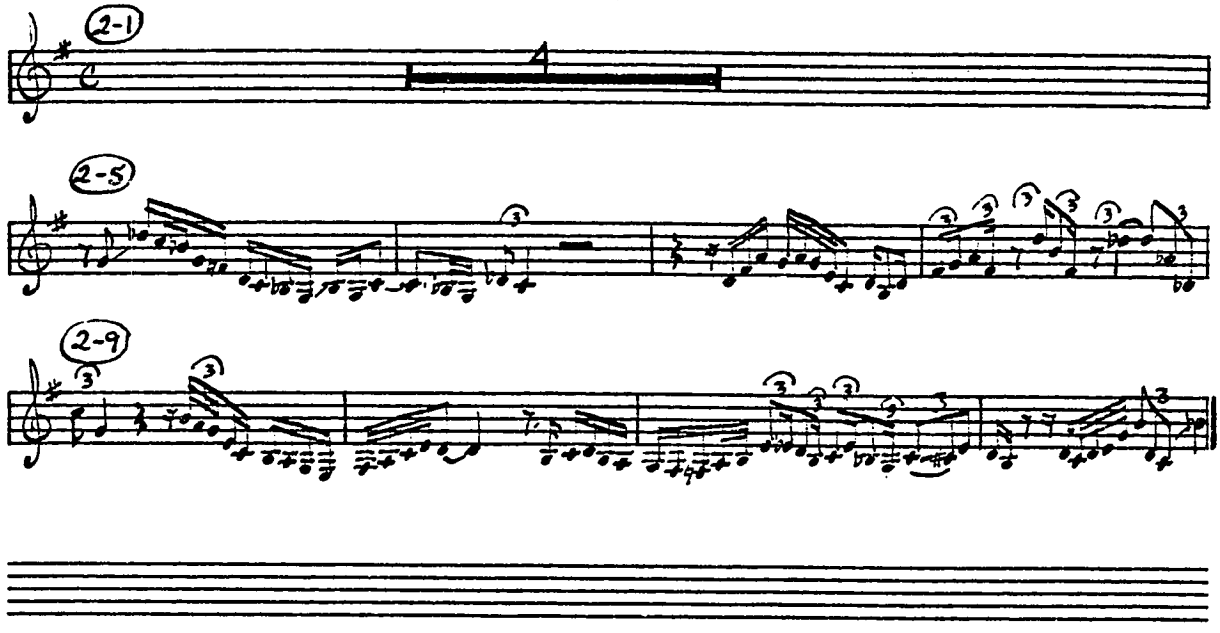

G. I. Blues

1/45

Plymouth ICC-38, others

♩= ca. 130

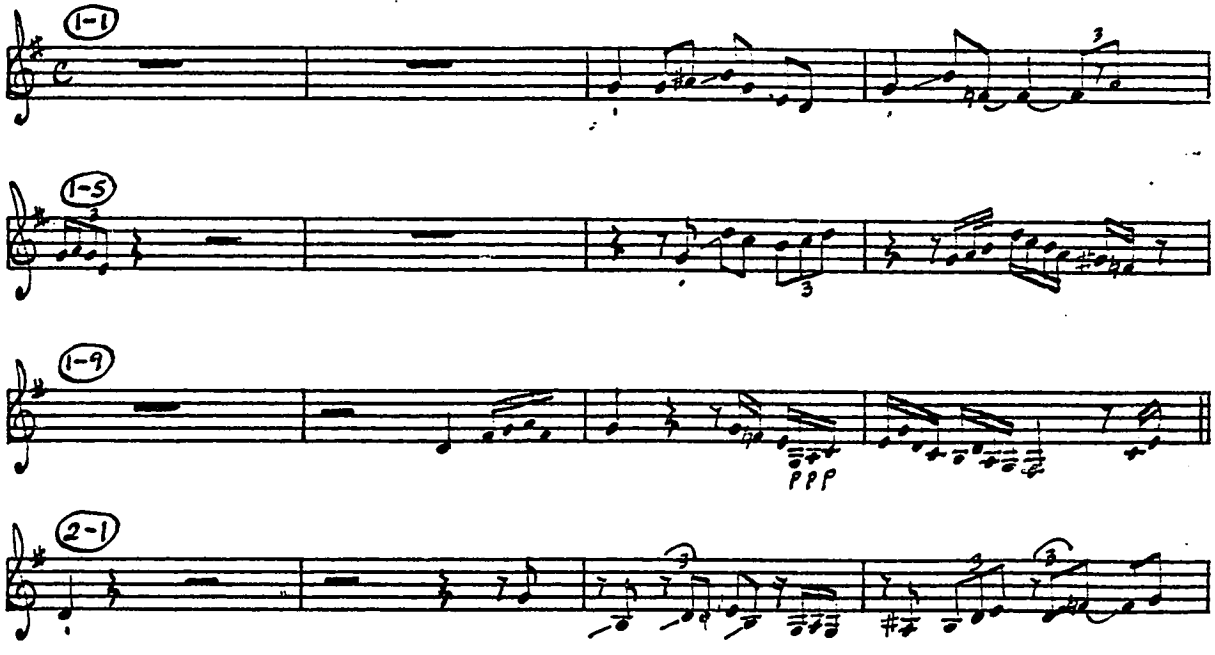

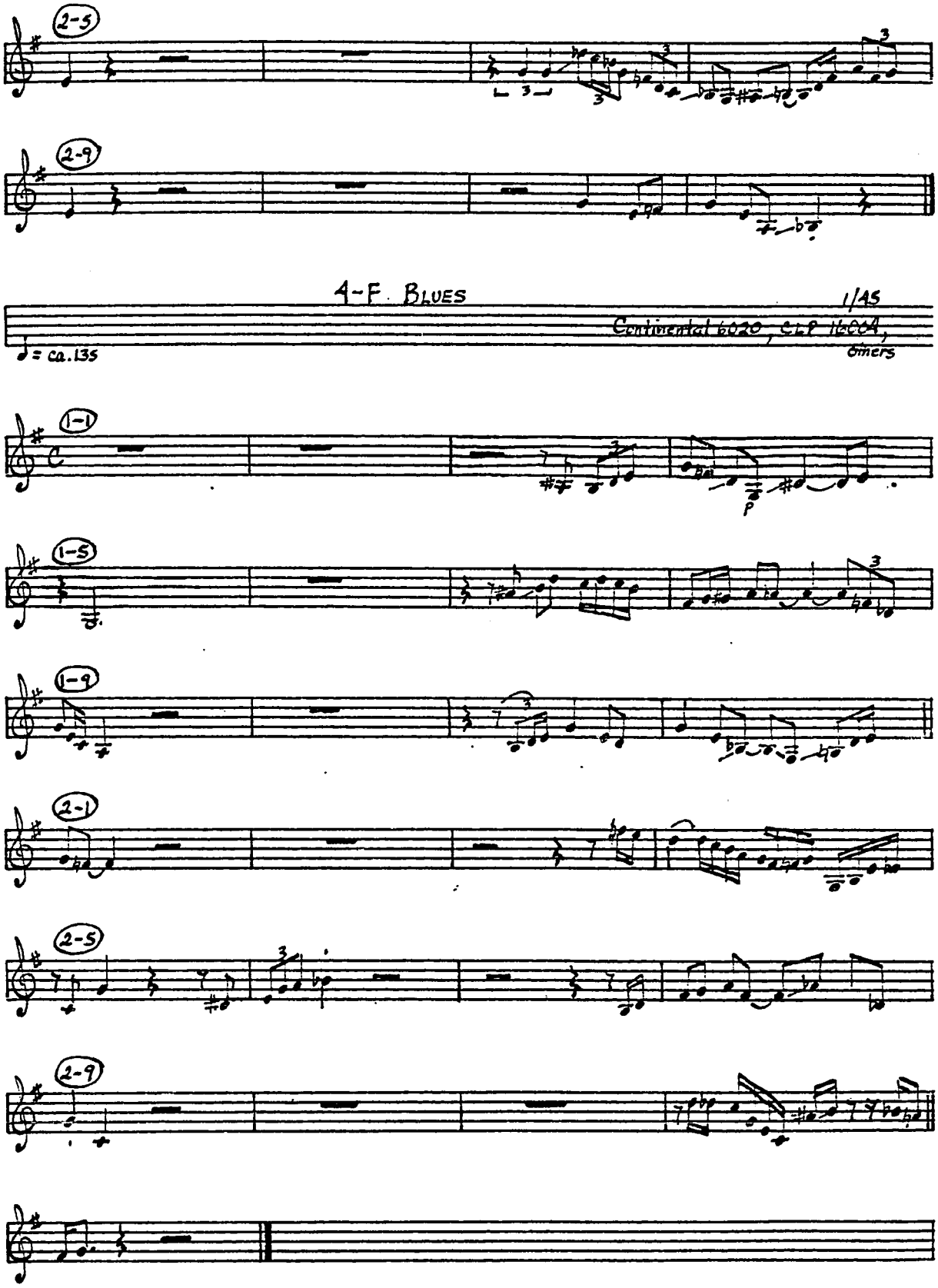
2-5
2-9
A-F. BLUES
1/45
Continental 6020, CLP 16004,
others
♩ = ca. 135
1-1
p
1-5
1-9
2-1
2-5
2-9

ORNITHOLOGY 3/28/46;

DIAL 1006. OTHERS

♩ = CA. 200

TAKE 3

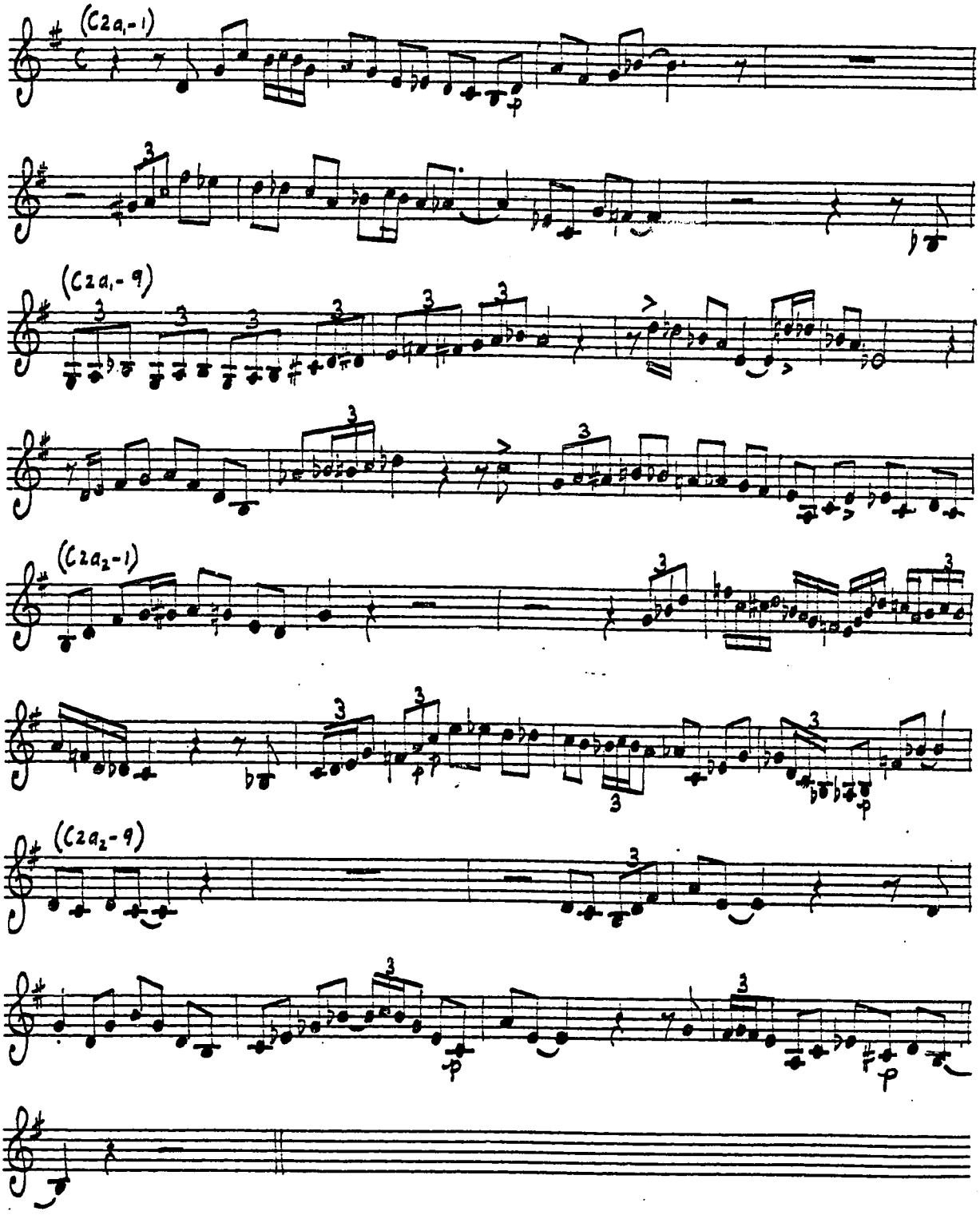

ORNITHOLOGY 3/28/46;

DIAL 1002, OTHERS

♩= CA. 225

TAKE 4

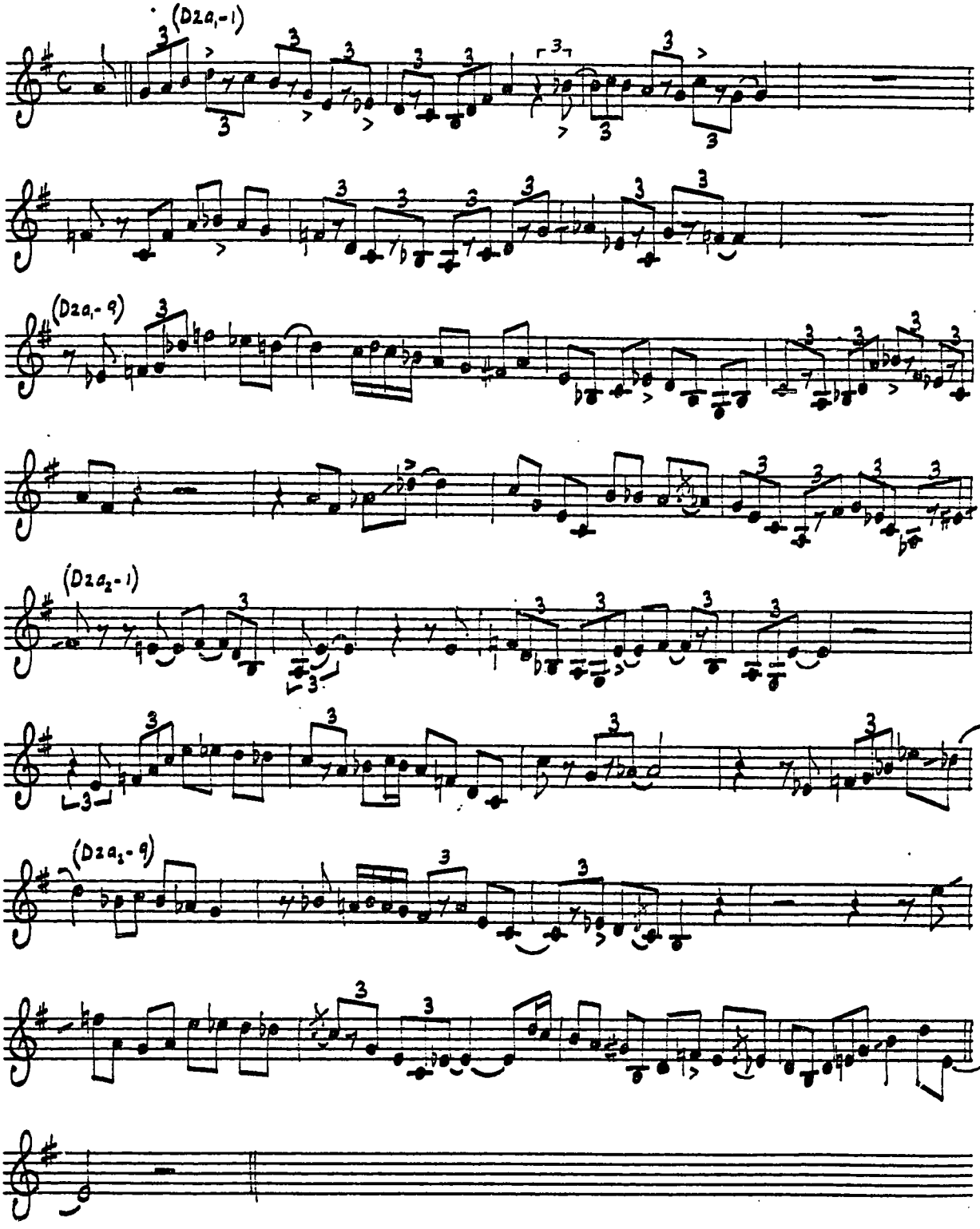

ORNITHOLOGY 12/11/'48;

LE JAZZ COOL JC 101.

OTHERS

♩ = CA. 230

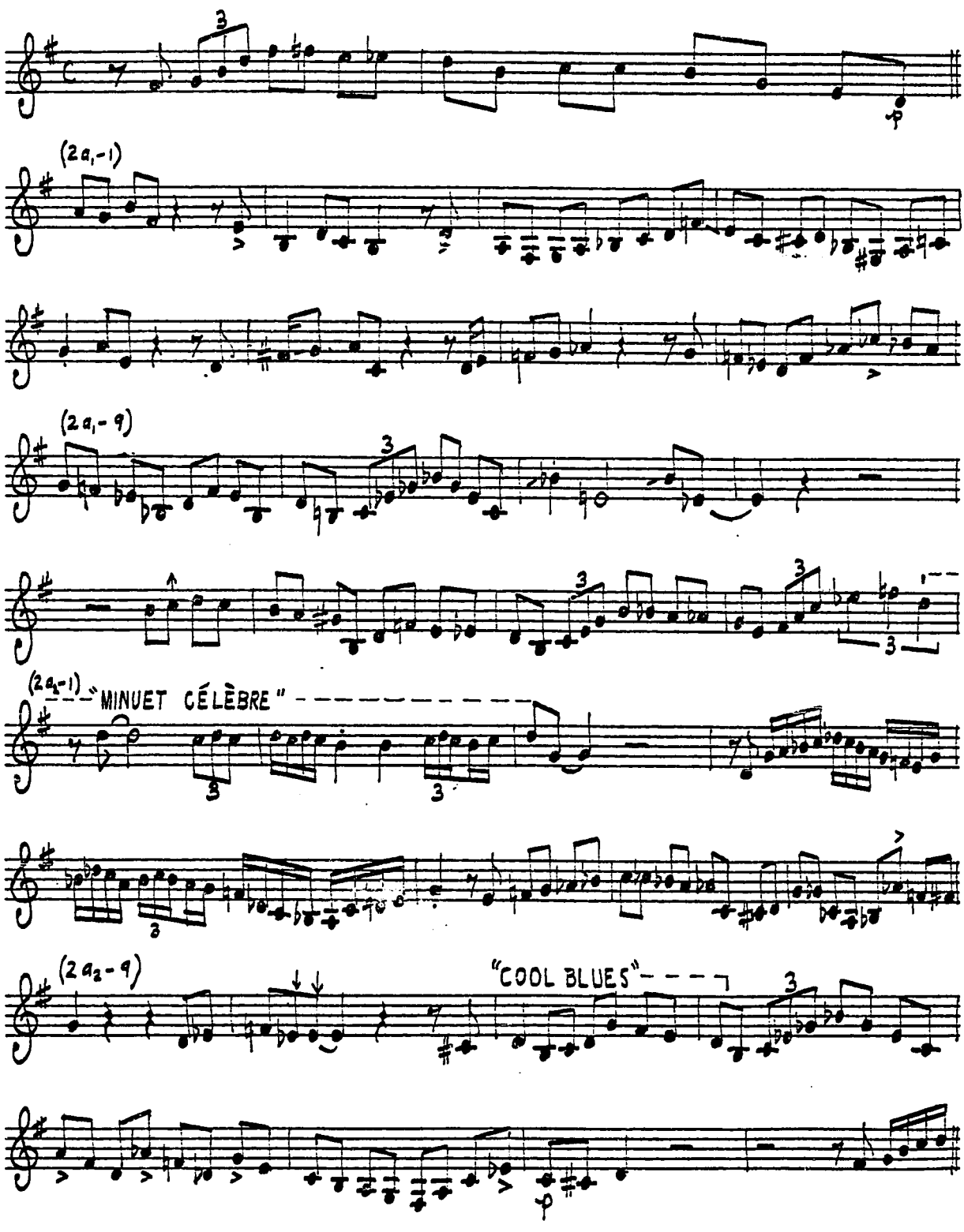

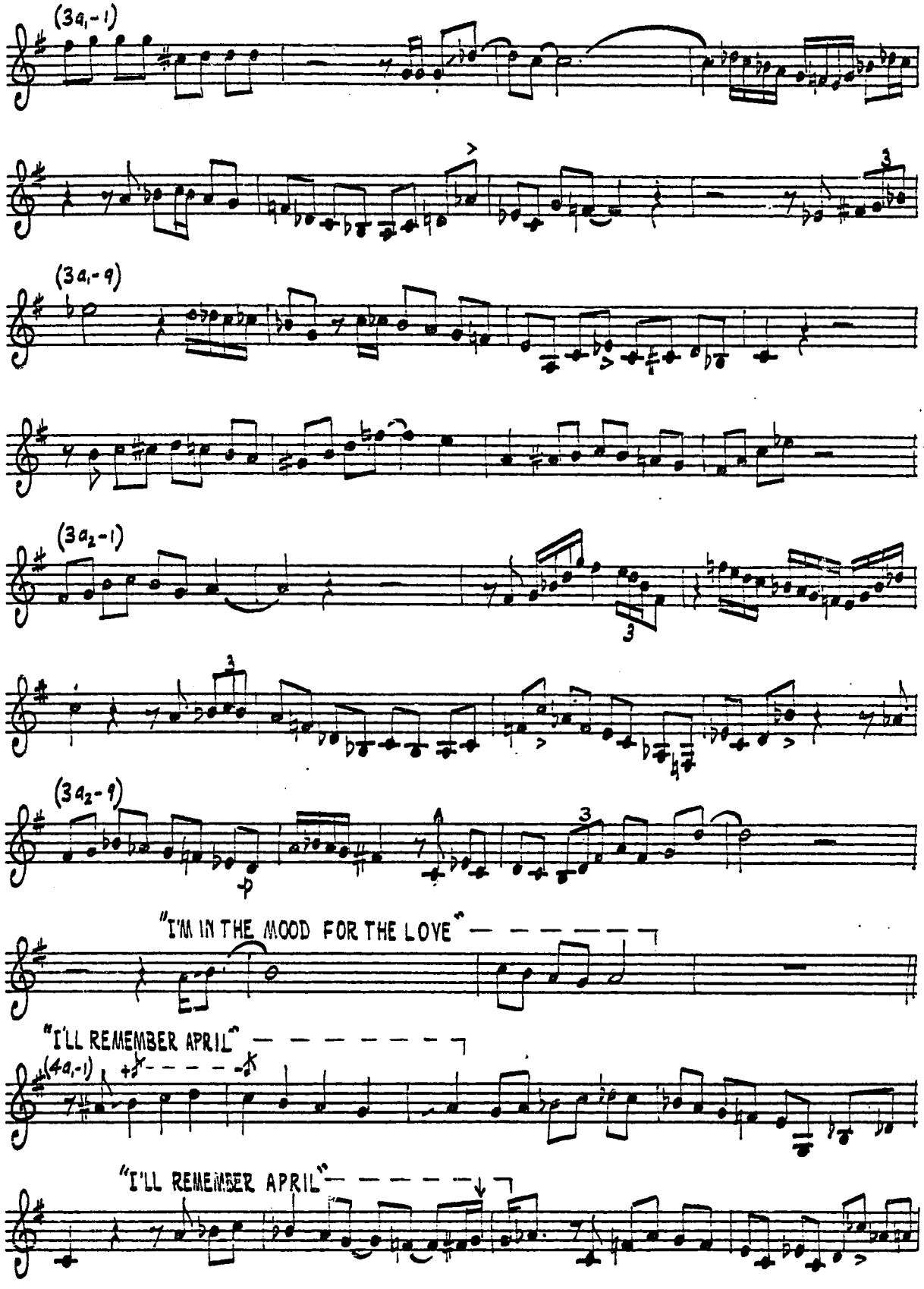
(3a1-1)
(3a1-9)
(3a2-1)
(3a2-9)
"I'M IN THE MOOD FOR THE LOVE"
"I'LL REMEMBER APRIL"
(4a1-1)
"I'LL REMEMBER APRIL"

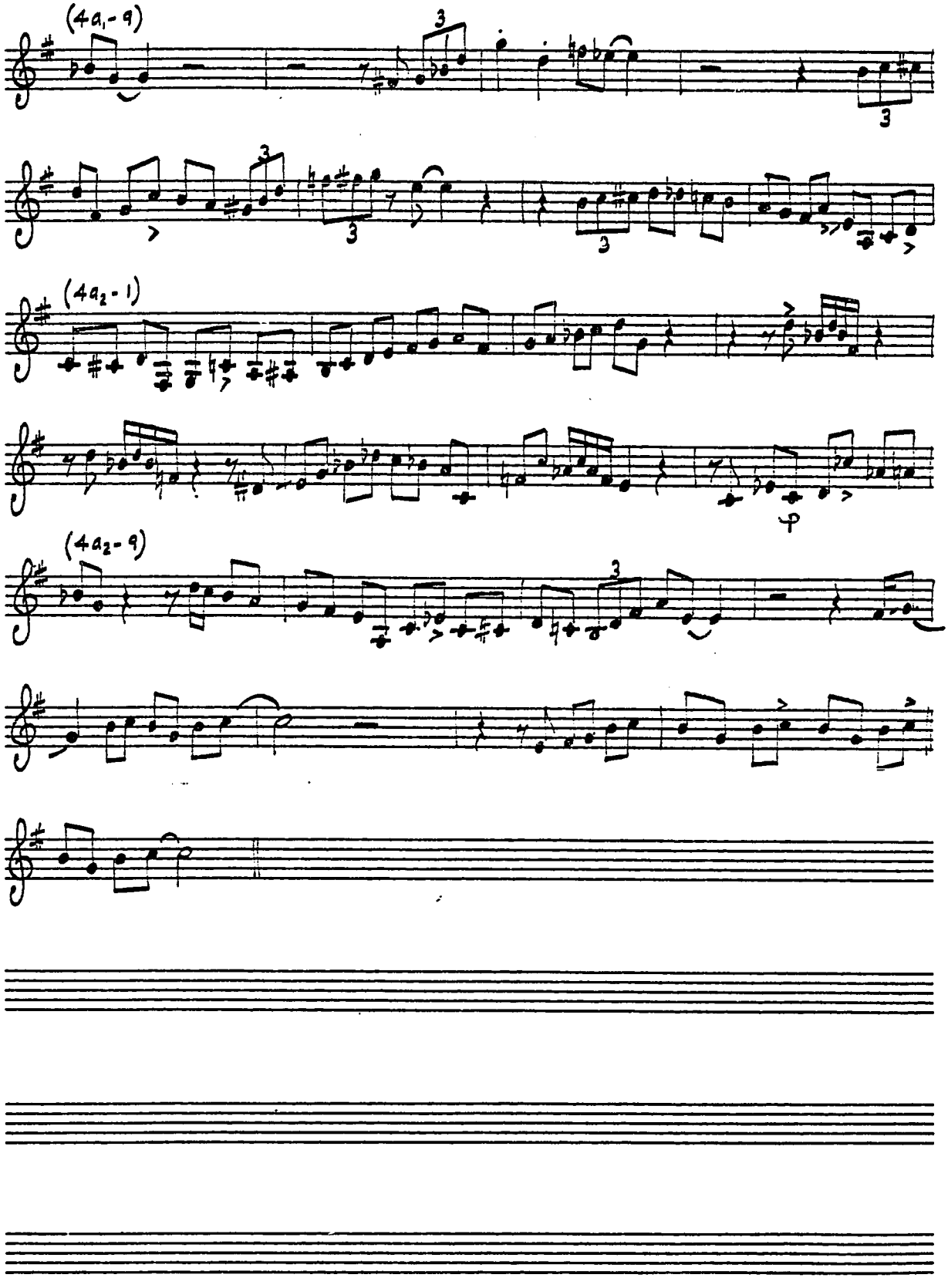
(4a1 - 9)
(4a2 - 1)
(4a2 - 9)

ORNITHOLOGY 12/24/49;

HOT CLUB DE LYON,
OTHERS

♩ = CA. 230

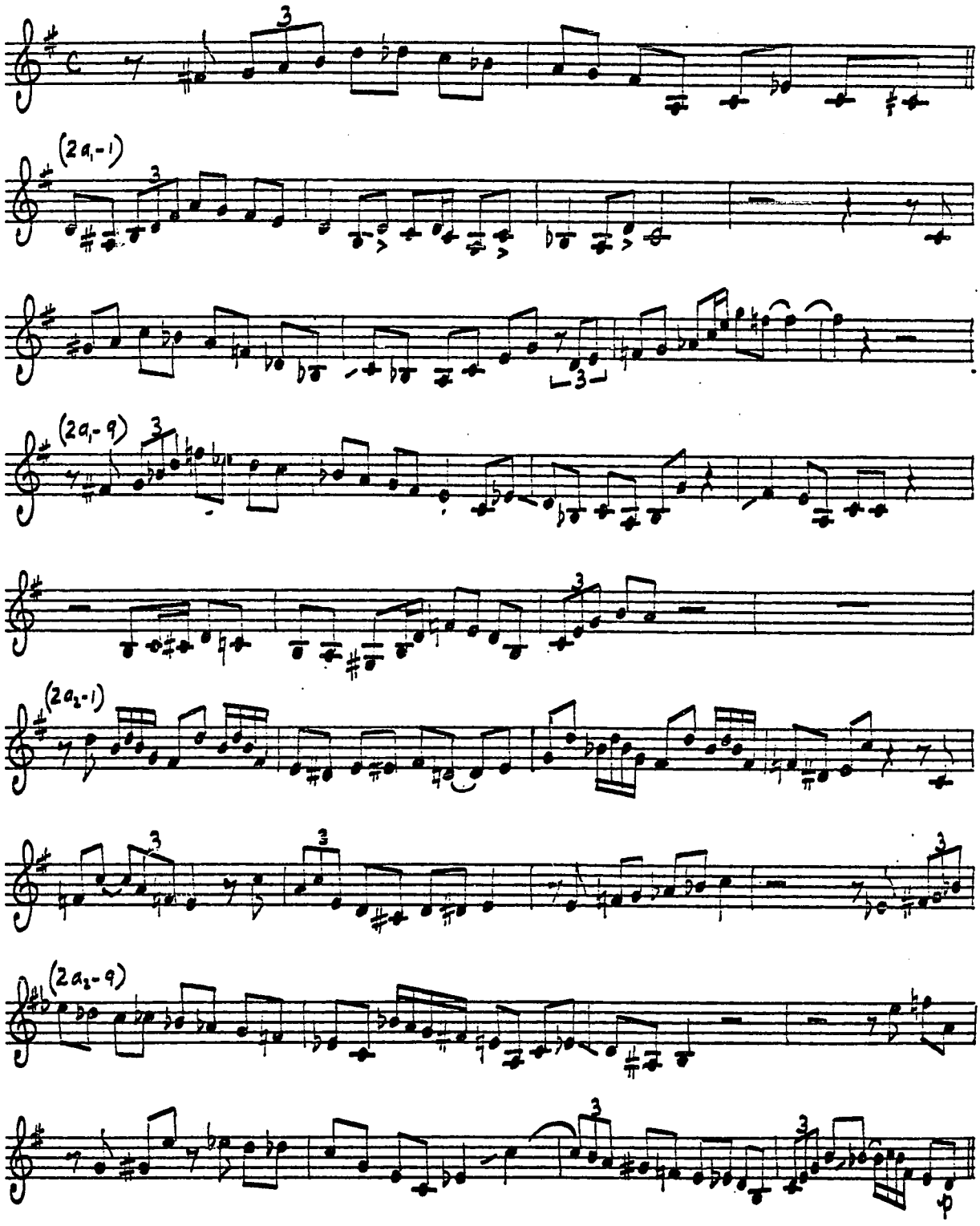

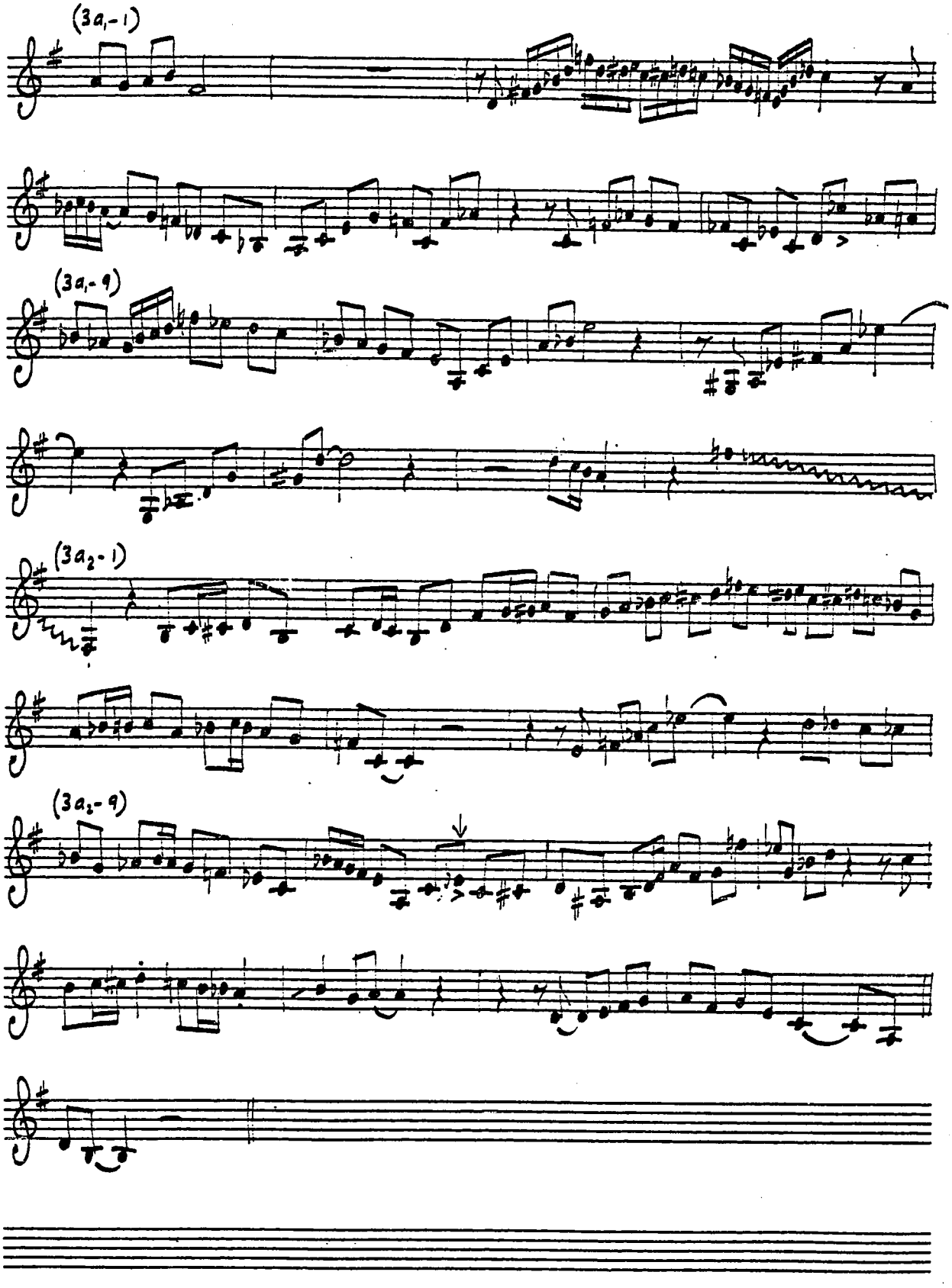
(3a1-1)
(3a1-9)
(3a2-1)
(3a2-9)

ORNITHOLOGY 6/30/'50;

LE JAZZ COOL SEXTET

♩= ca. 220

OTHERS

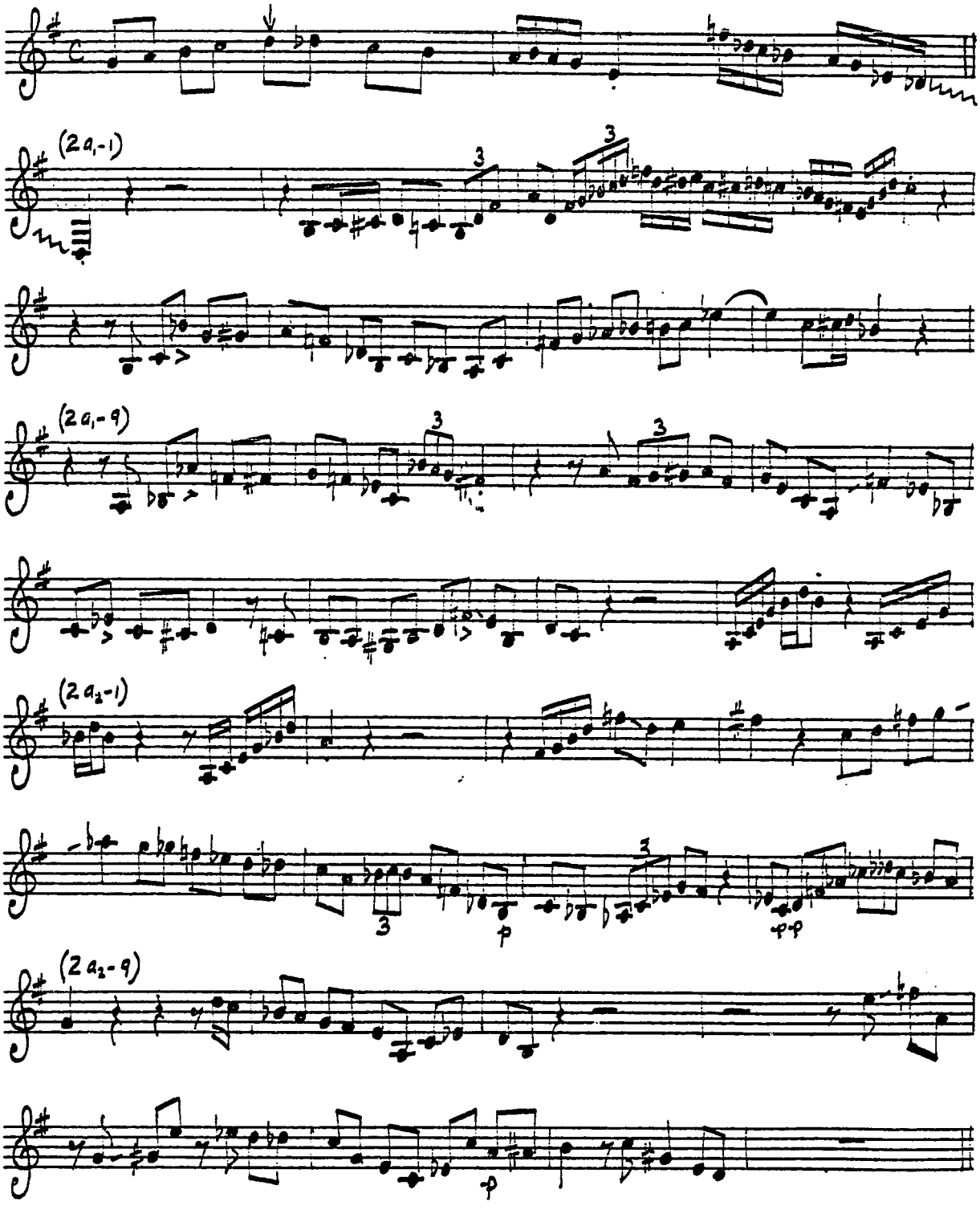

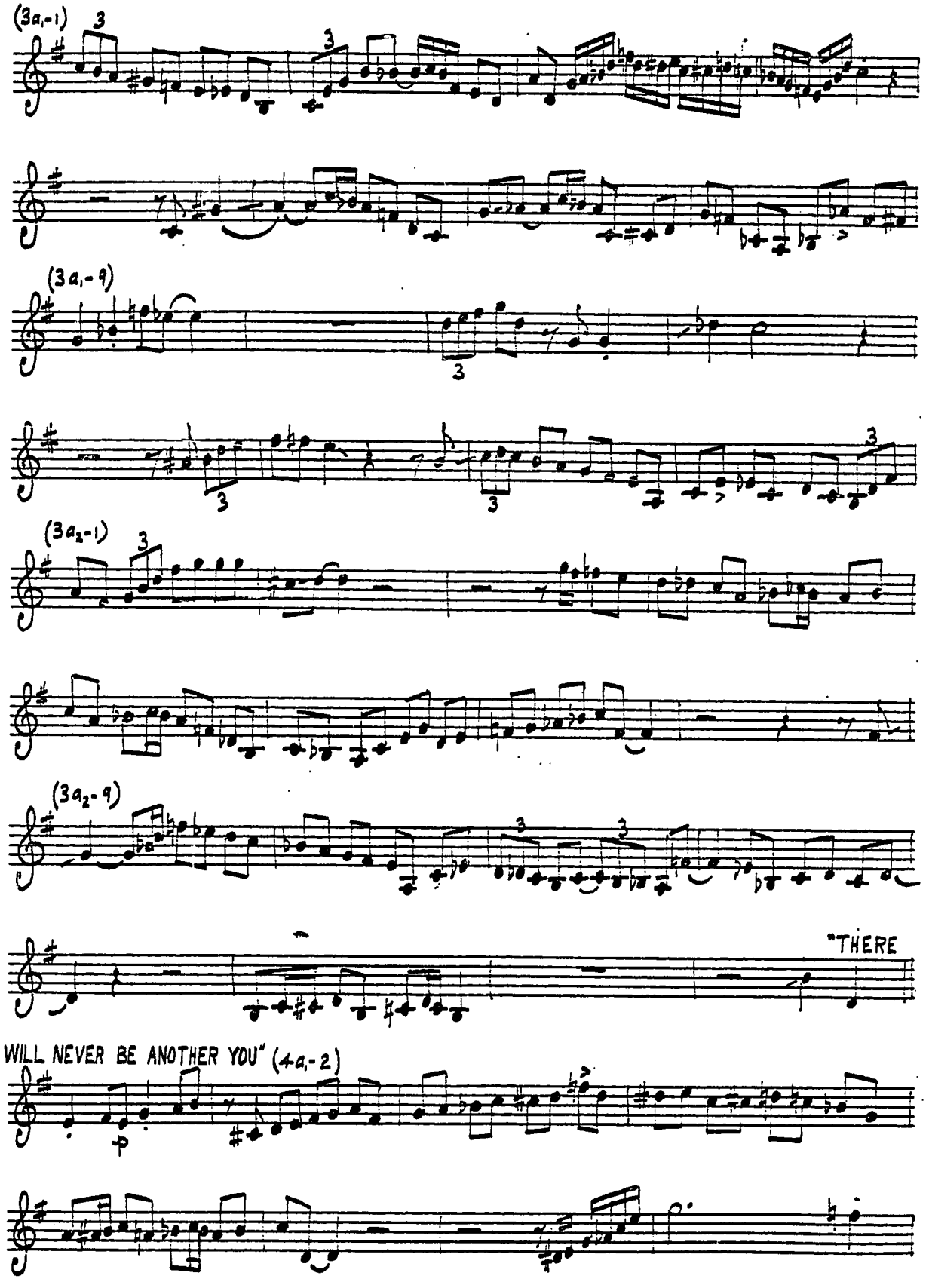
(3a,-1)
(3a,-9)
(3a2-1)
(3a2-9)
"THERE
WILL NEVER BE ANOTHER YOU" (4a,-2)

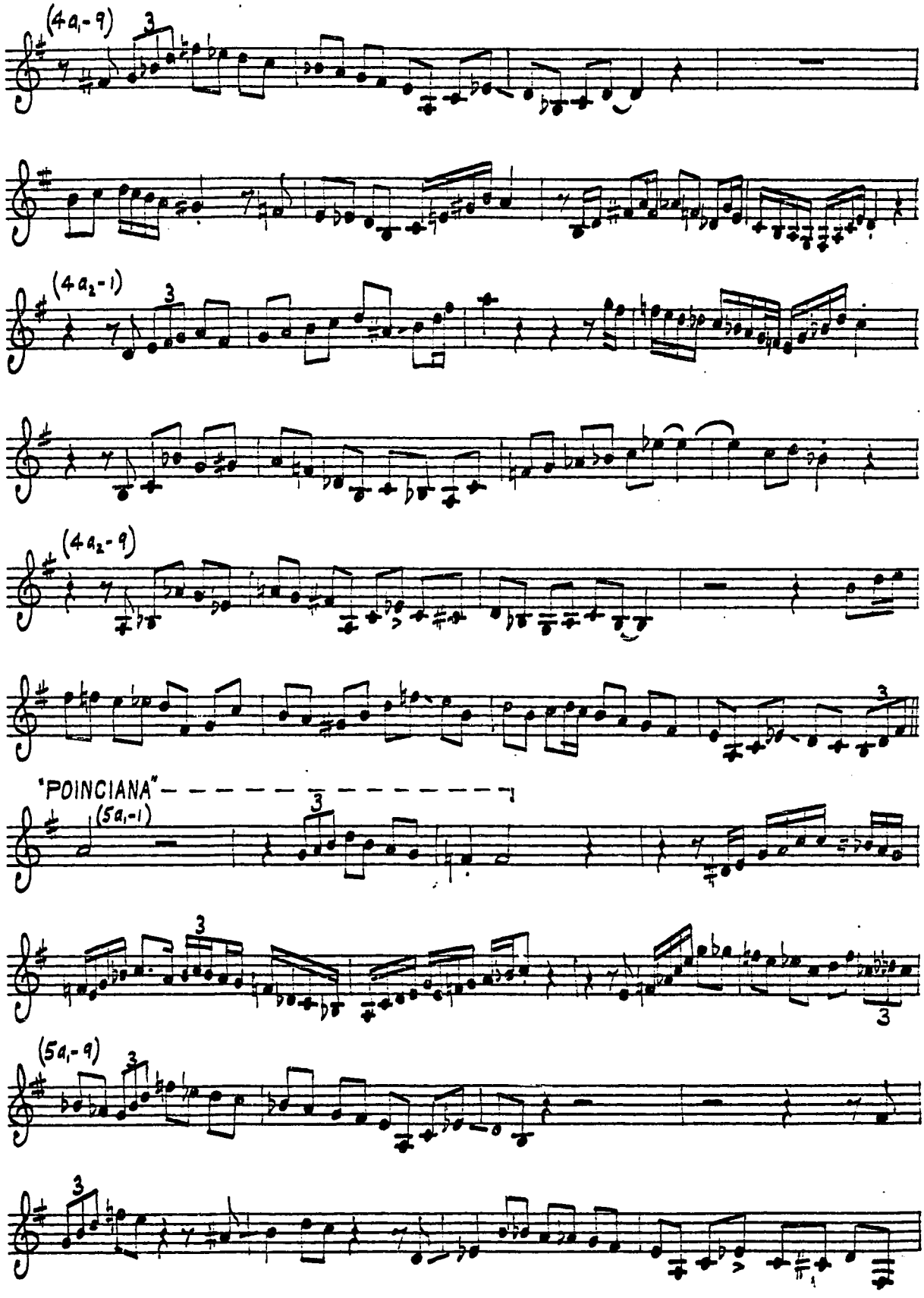
(4a1-9)
(4a2-1)
(4a2-9)
"POINCIANA"
(5a1-1)
(5a1-9)

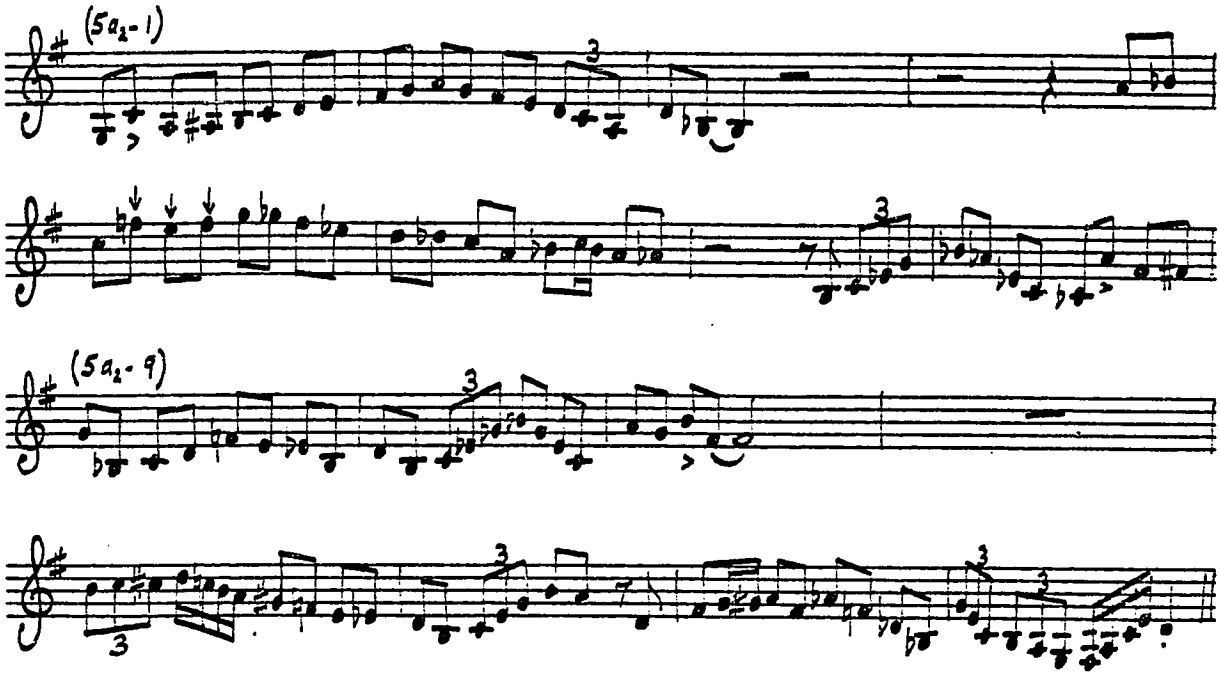
(5a₂-1)
(5a₂-9)

ORNITHOLOGY 9/20/52;

MARK RECORDS MG 101.
ODEON EOR 90156

♩ = ca. 260

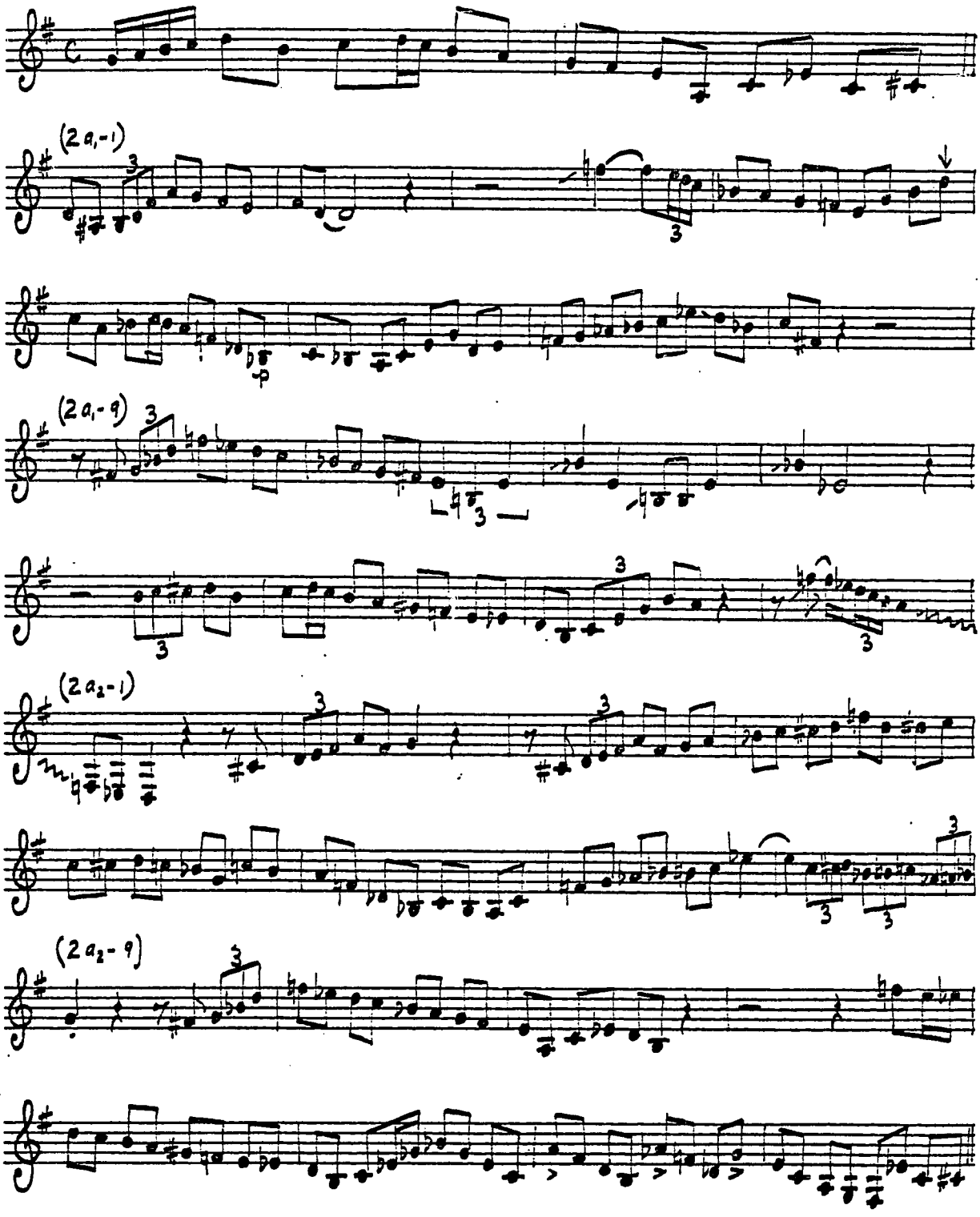

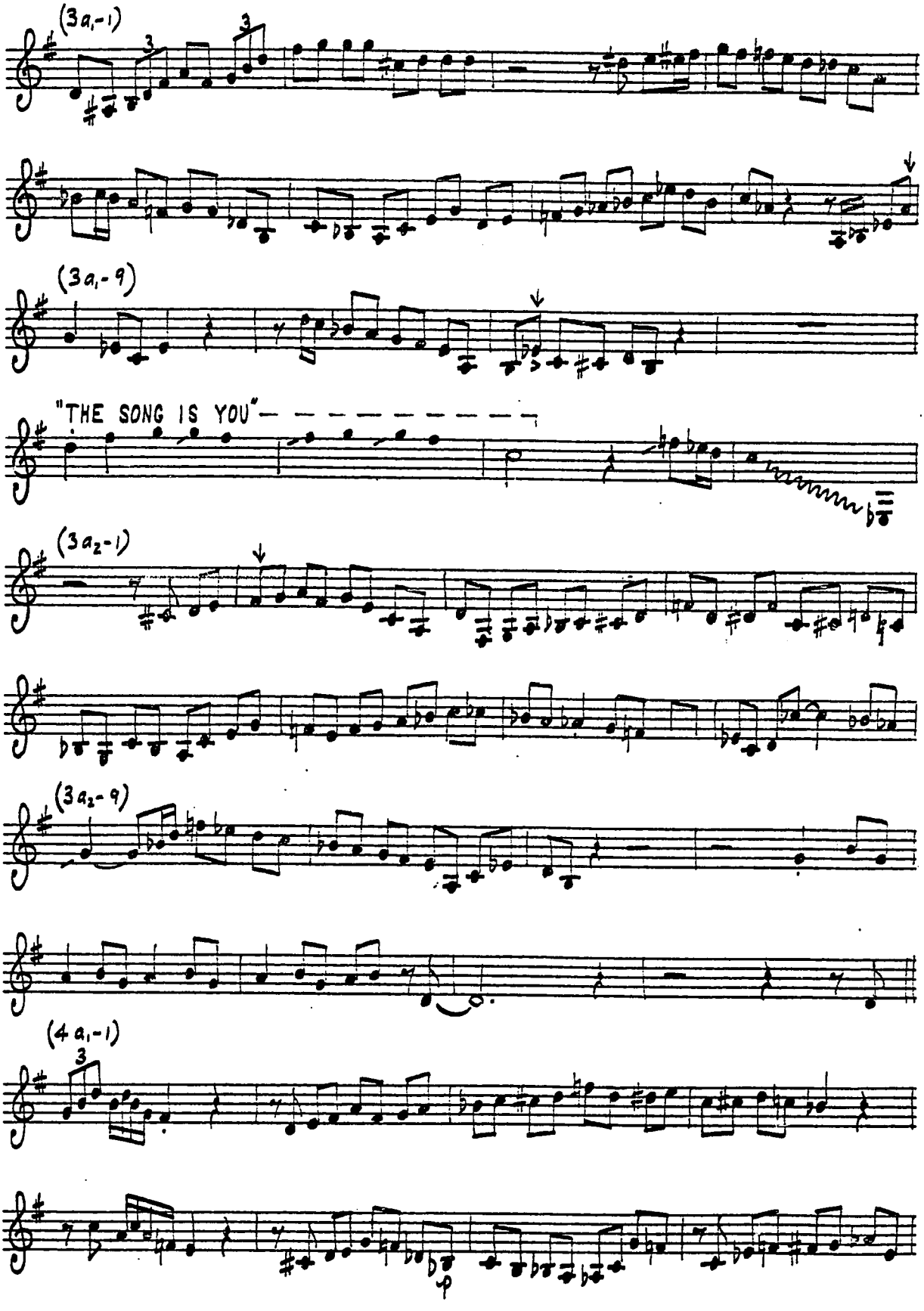
(3a1-1)
(3a1-9)
"THE SONG IS YOU"
(3a2-1)
(3a2-9)
(4a1-1)
3
p

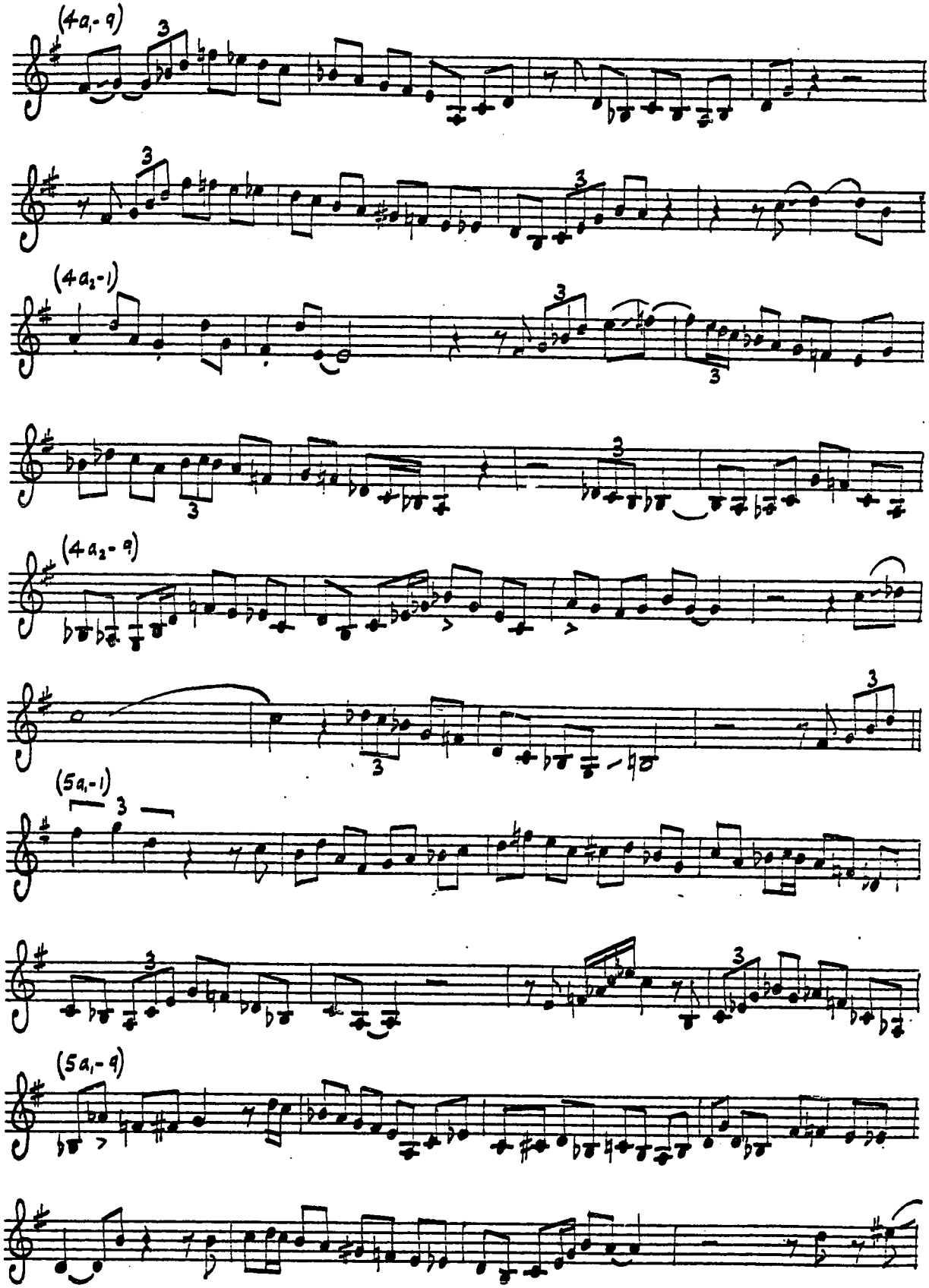
(4a1-9)
(4a2-1)
(4a2-9)
(5a1-1)
(5a1-9)

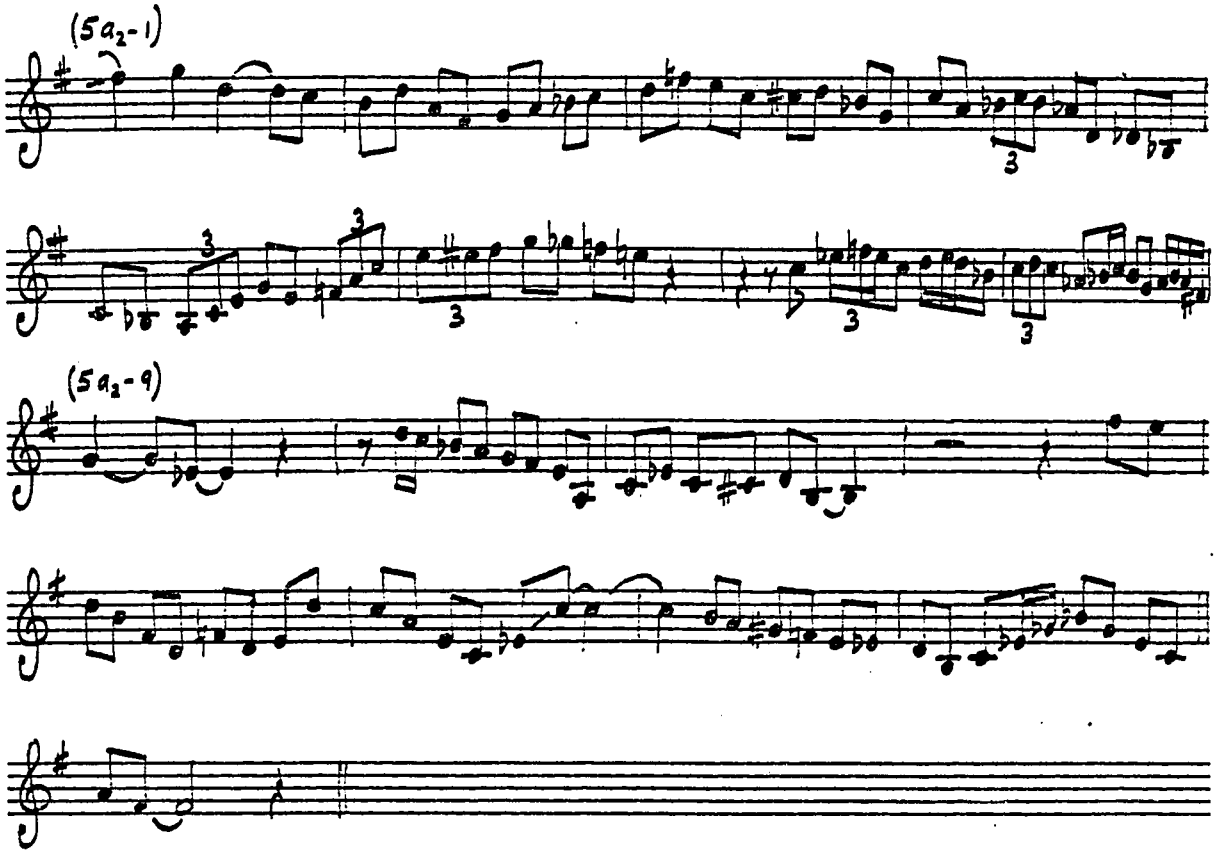
(5a2-1)
(5a2-9)

OUT OF NOWHERE 11/4/47;

DIAL - P 207.

OTHERS

♩ = CA. 70

TAKE 1

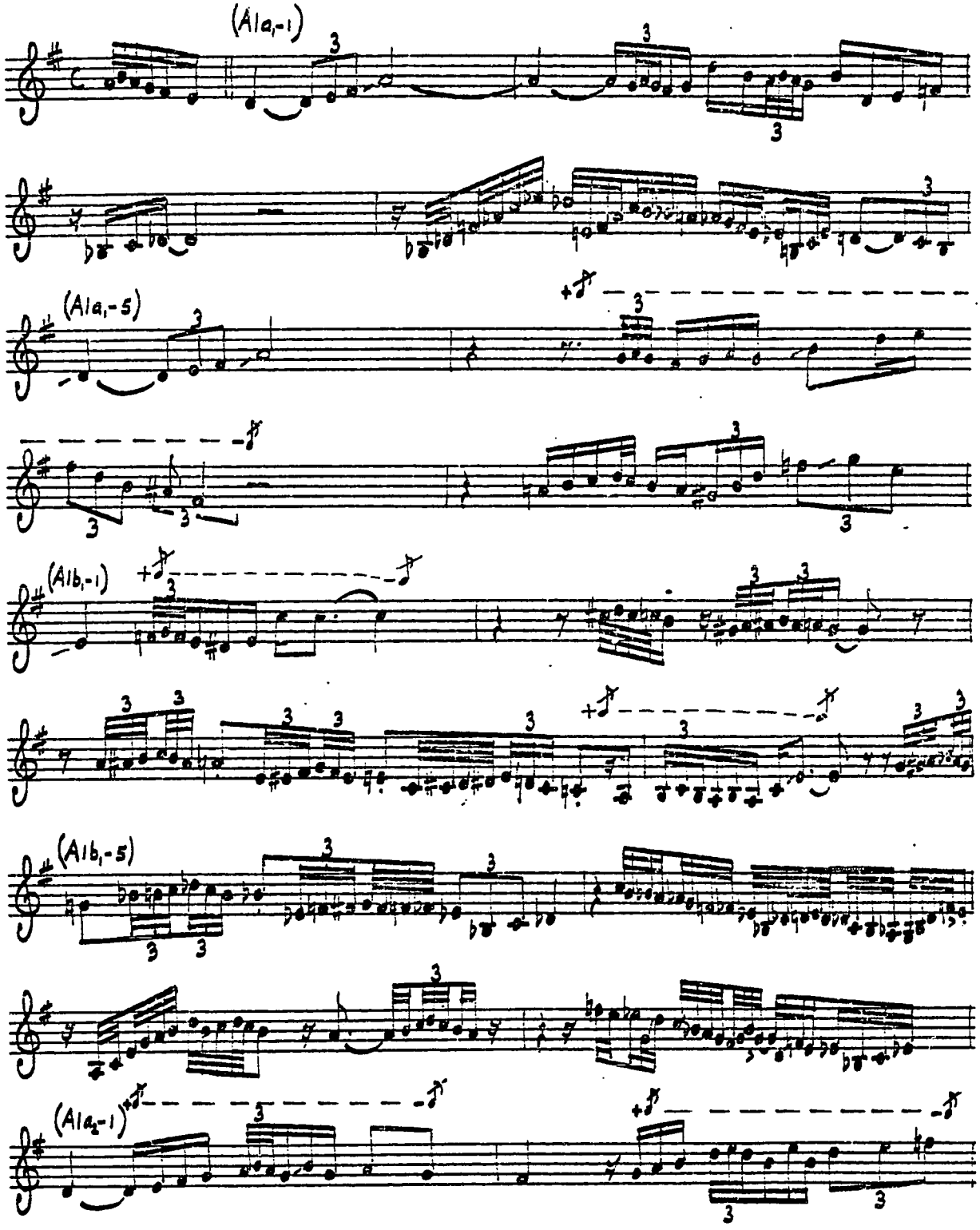

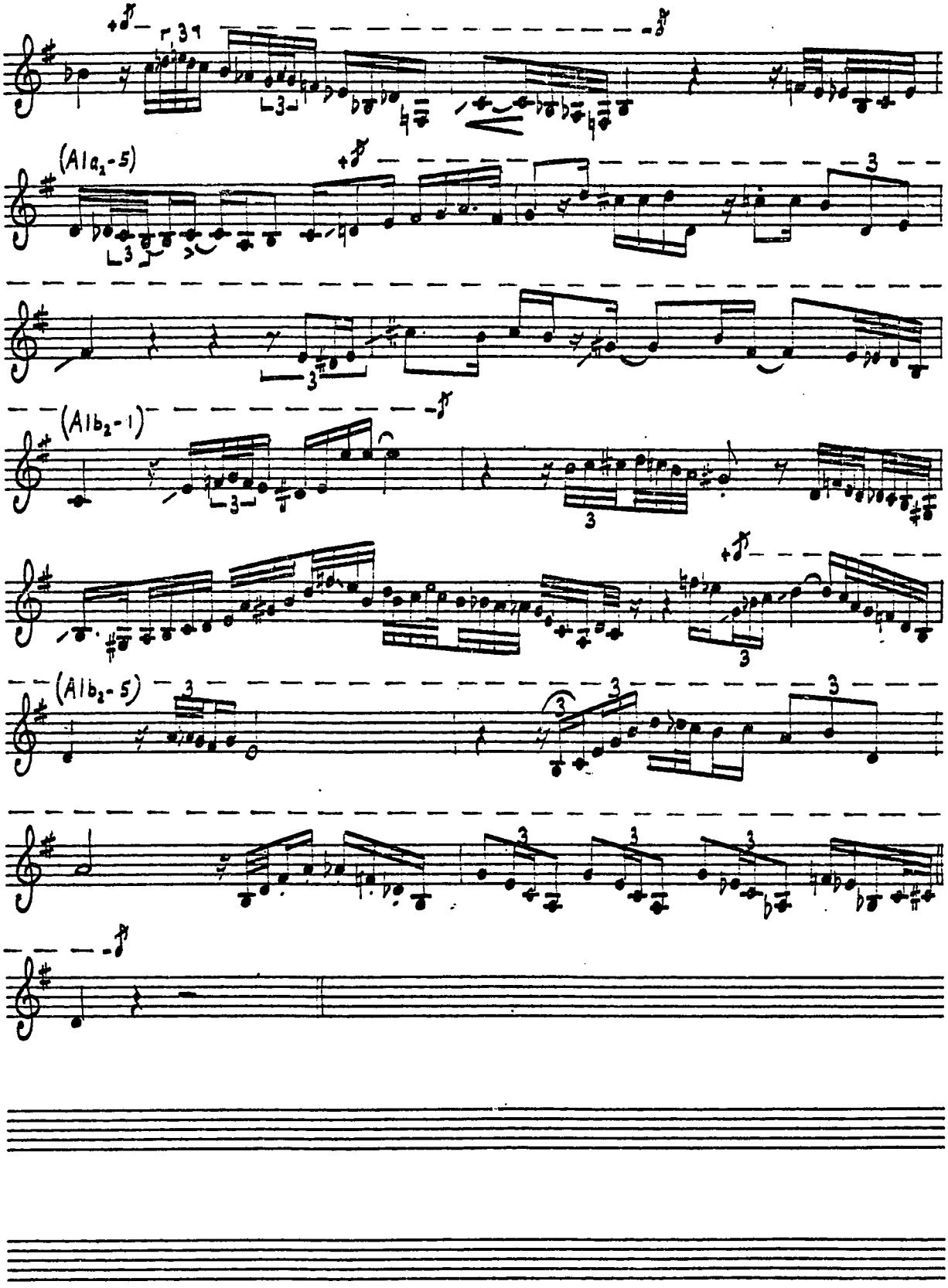
(A1a₂-5)
(A1b₂-1)
(A1b₂-5)

OUT OF NOWHERE 11/4/47;

DIAL LP 904;

♩=C.Q. 60 TAKE 2 OTHERS

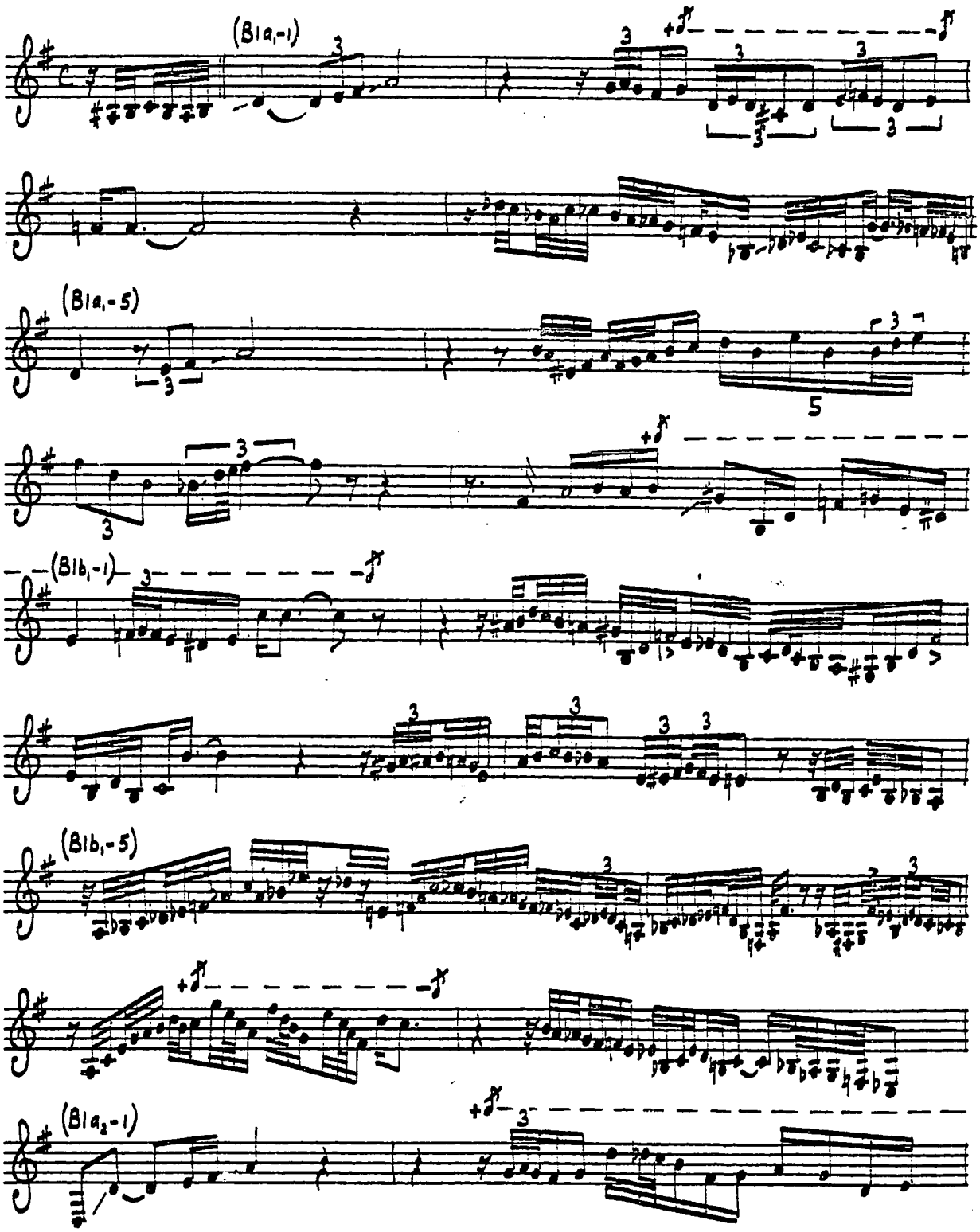

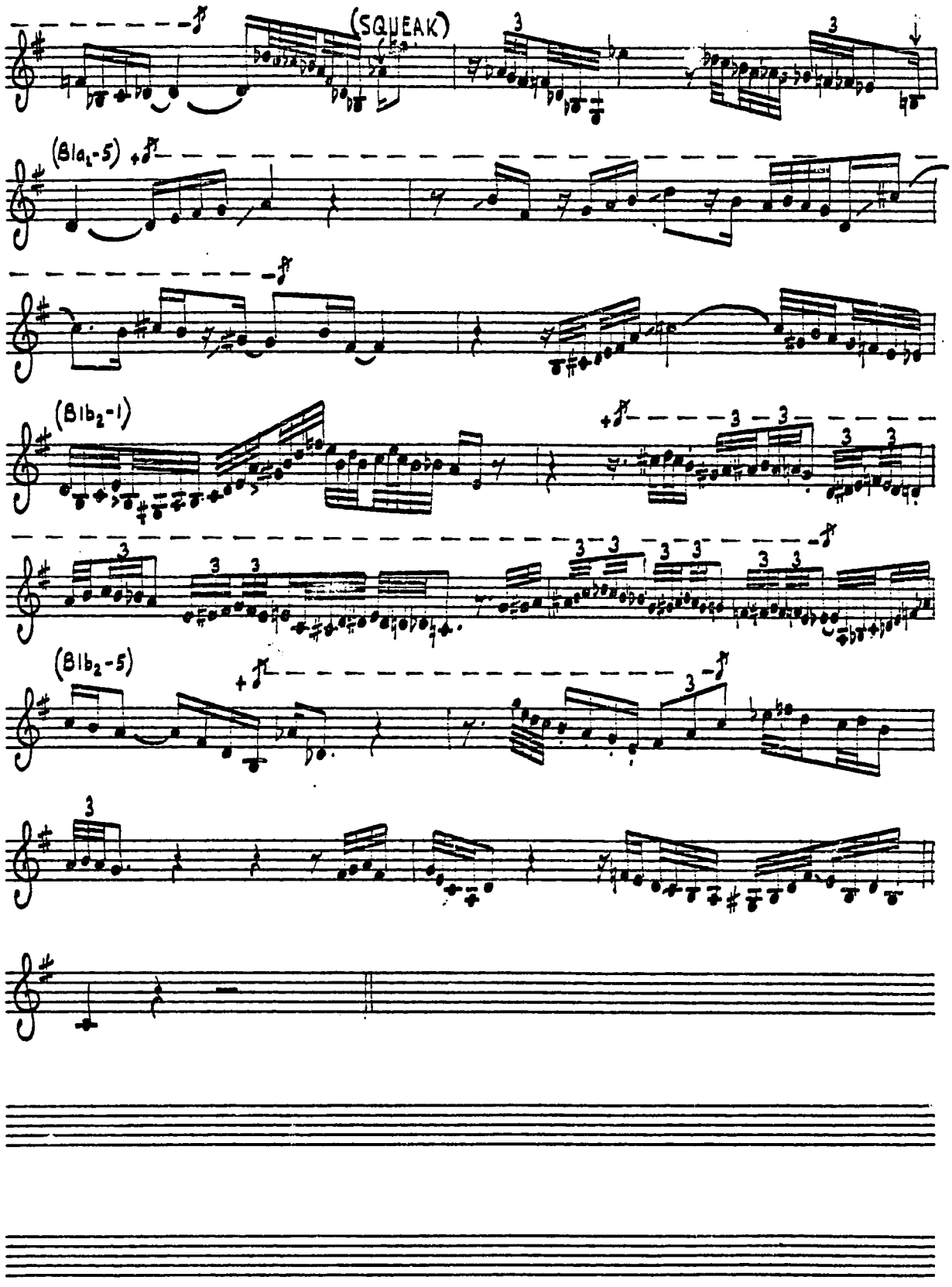
(SQUEAK)
(B1a2-5)
(B1b2-1)
(B1b2-5)

OUT OF NOWHERE 11/4/47;

SPOTLITE 105

♩= ca. 70

TAKE 3

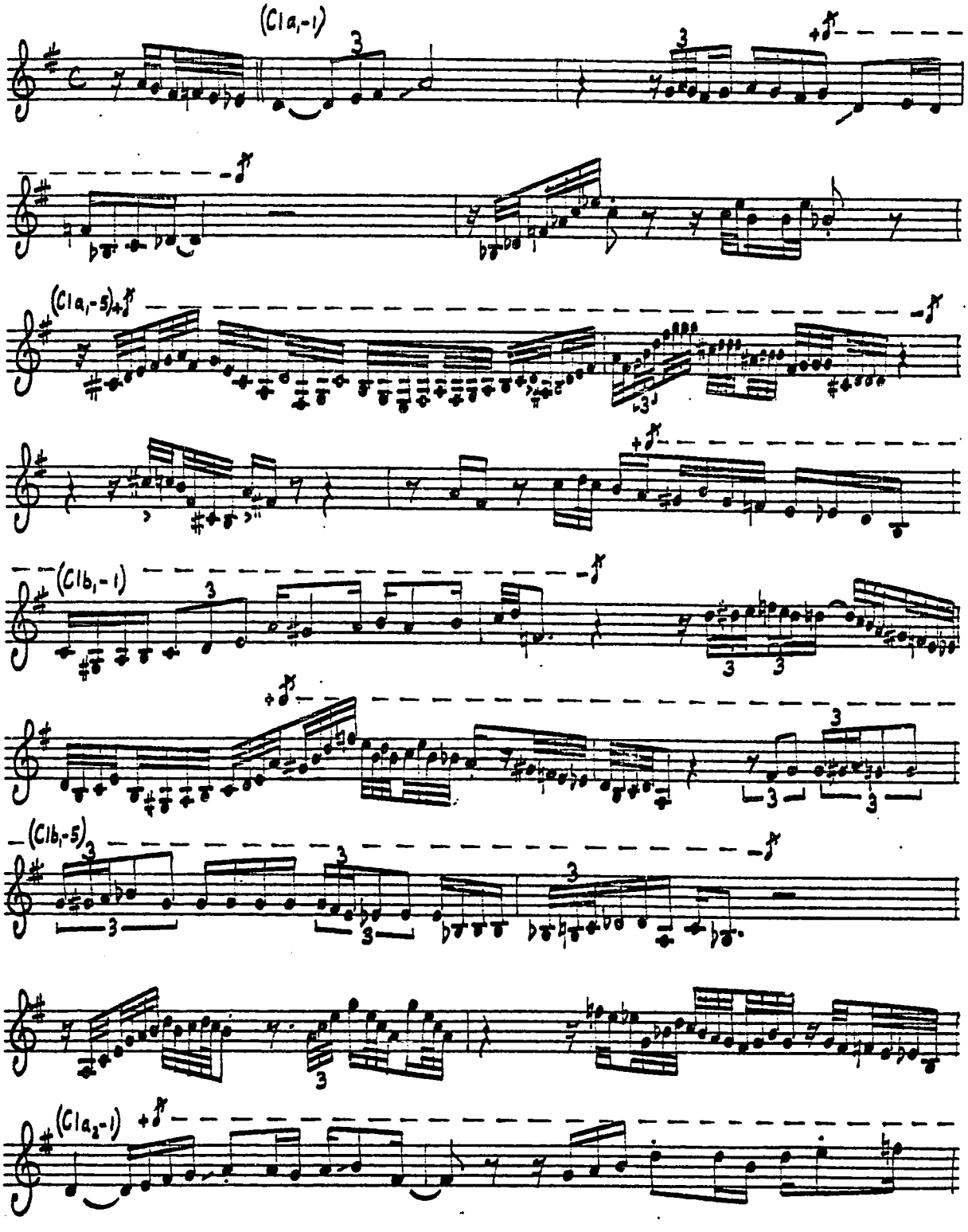

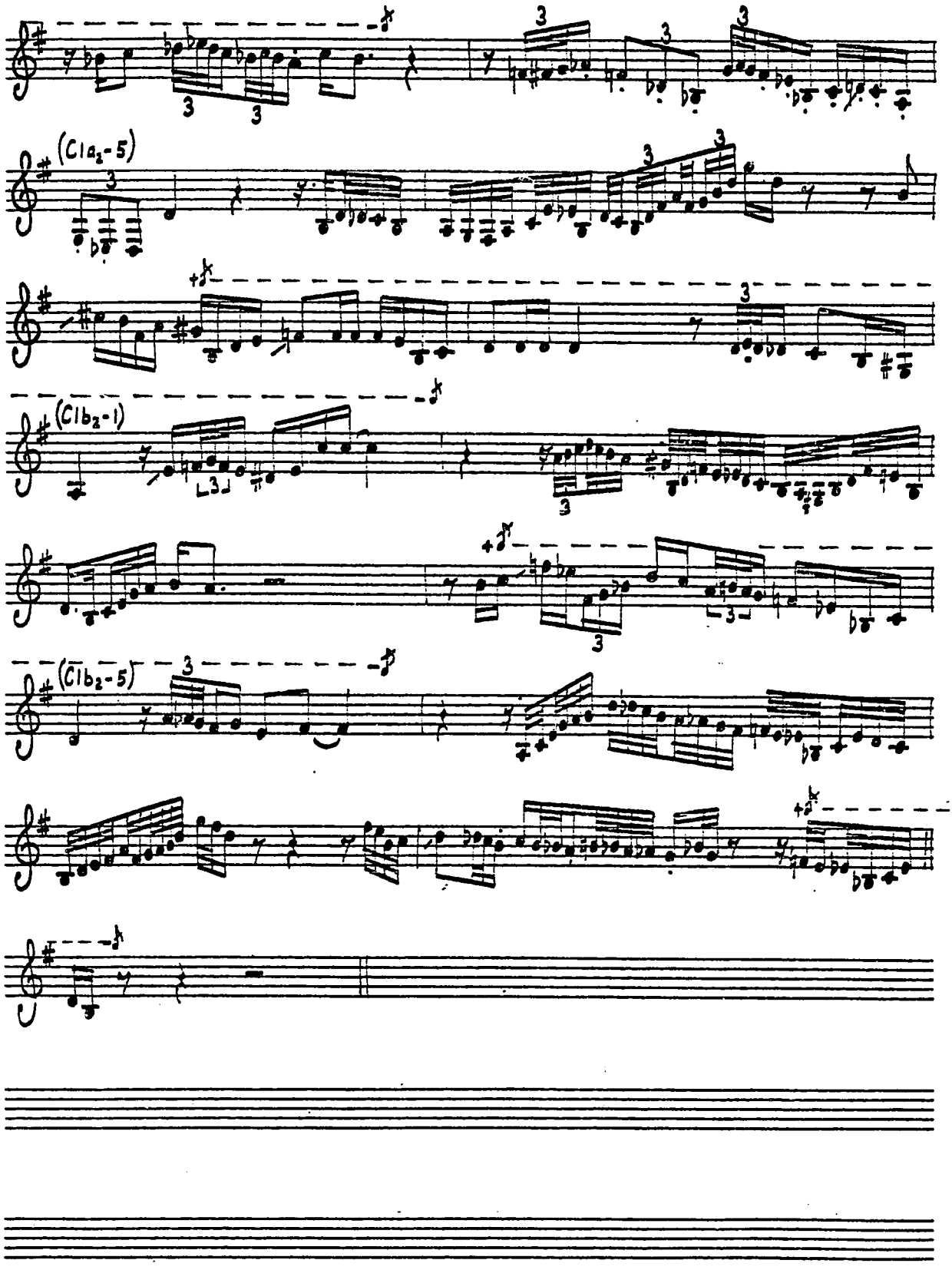
(C1a₂-5)
(C1b₂-1)
(C1b₂-5)

Out of Nowhere

12/18/48

Le jazz cool Jr 102, others

♩ = ca. 165

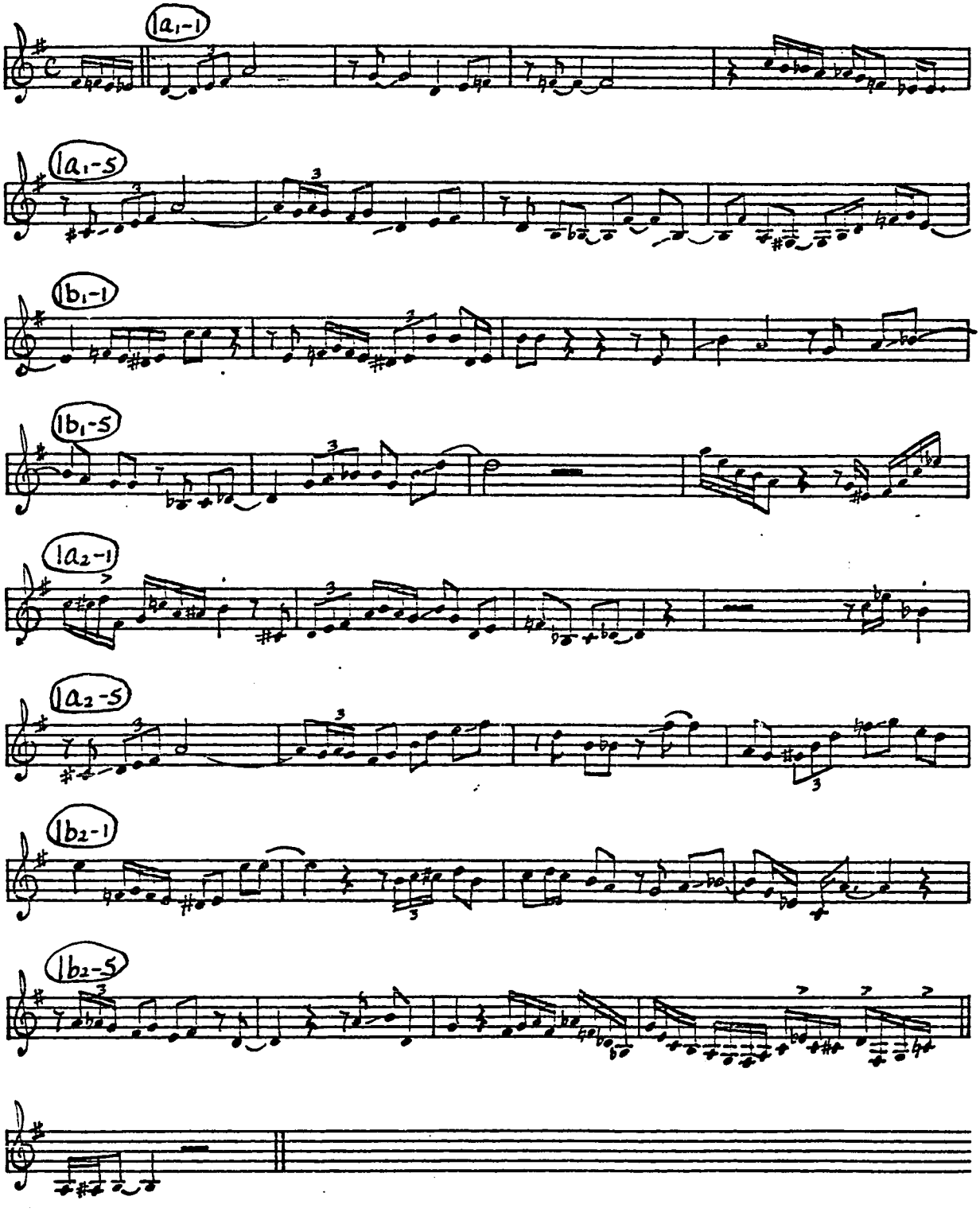

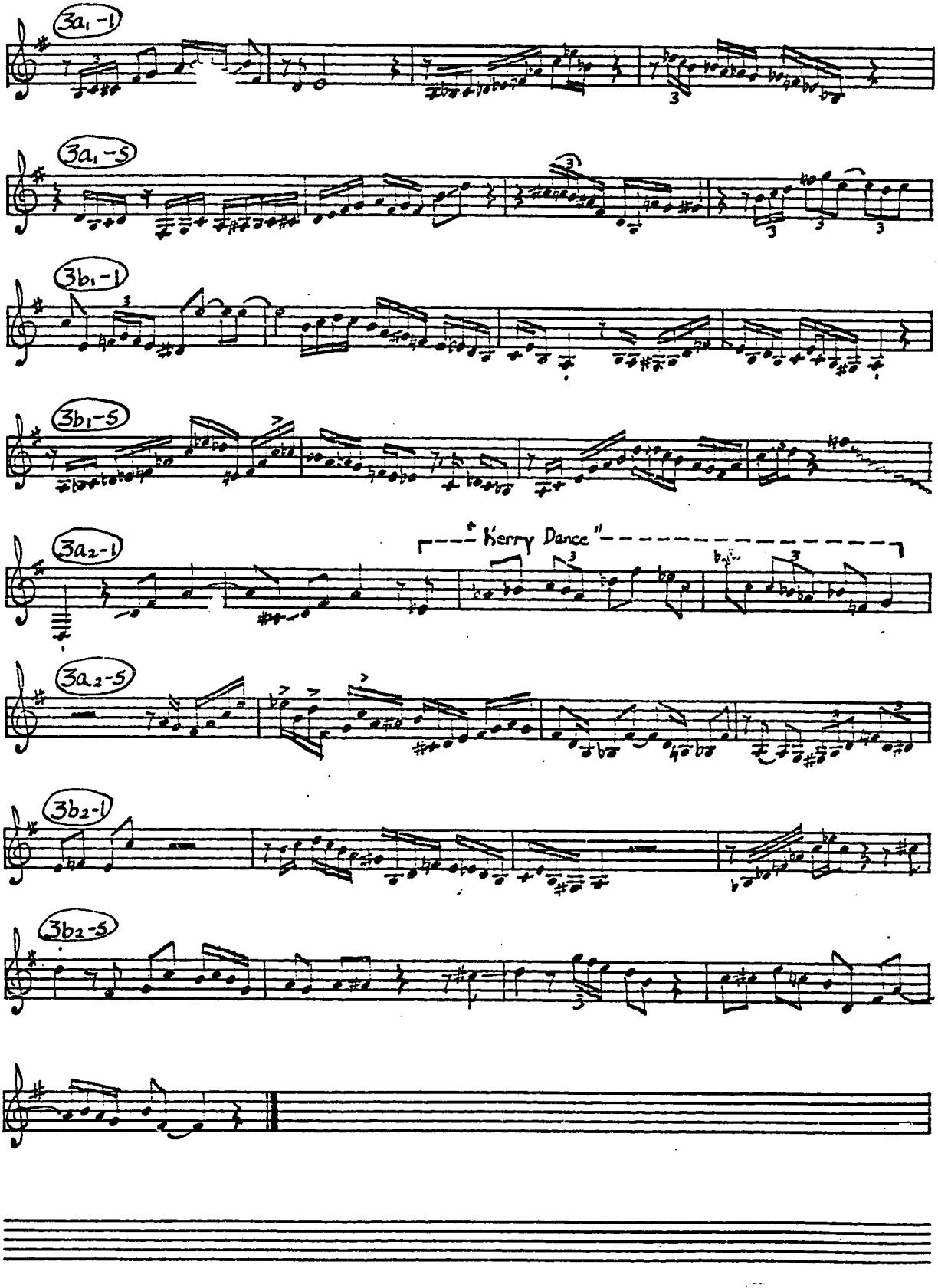
3a1-1
3a1-5
3b1-1
3b1-5
3a2-1
* Kerry Dance "
3a2-5
3b2-1
3b2-5

Out of Nowhere

2/14/50

Tape

♩ = ca. 150

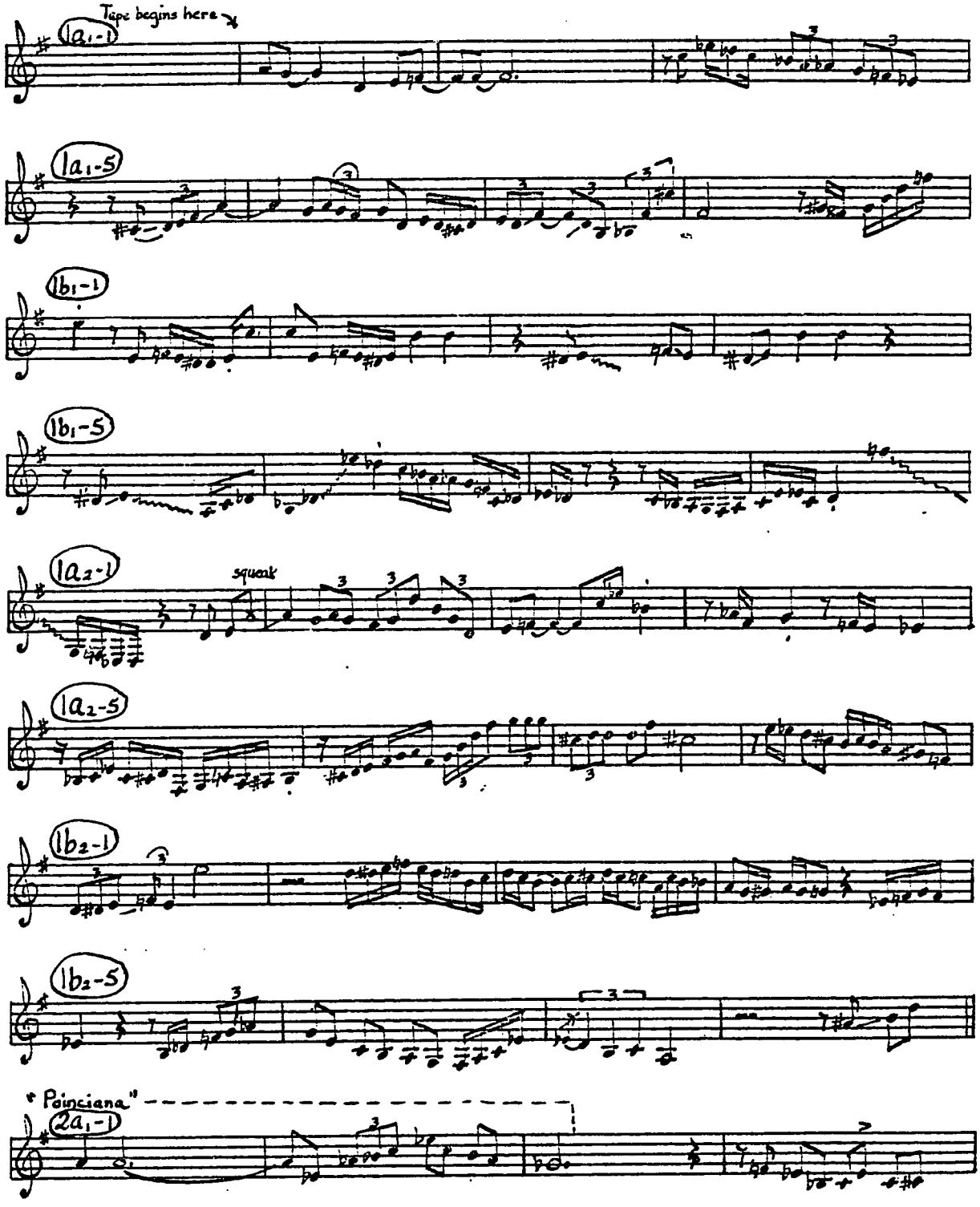

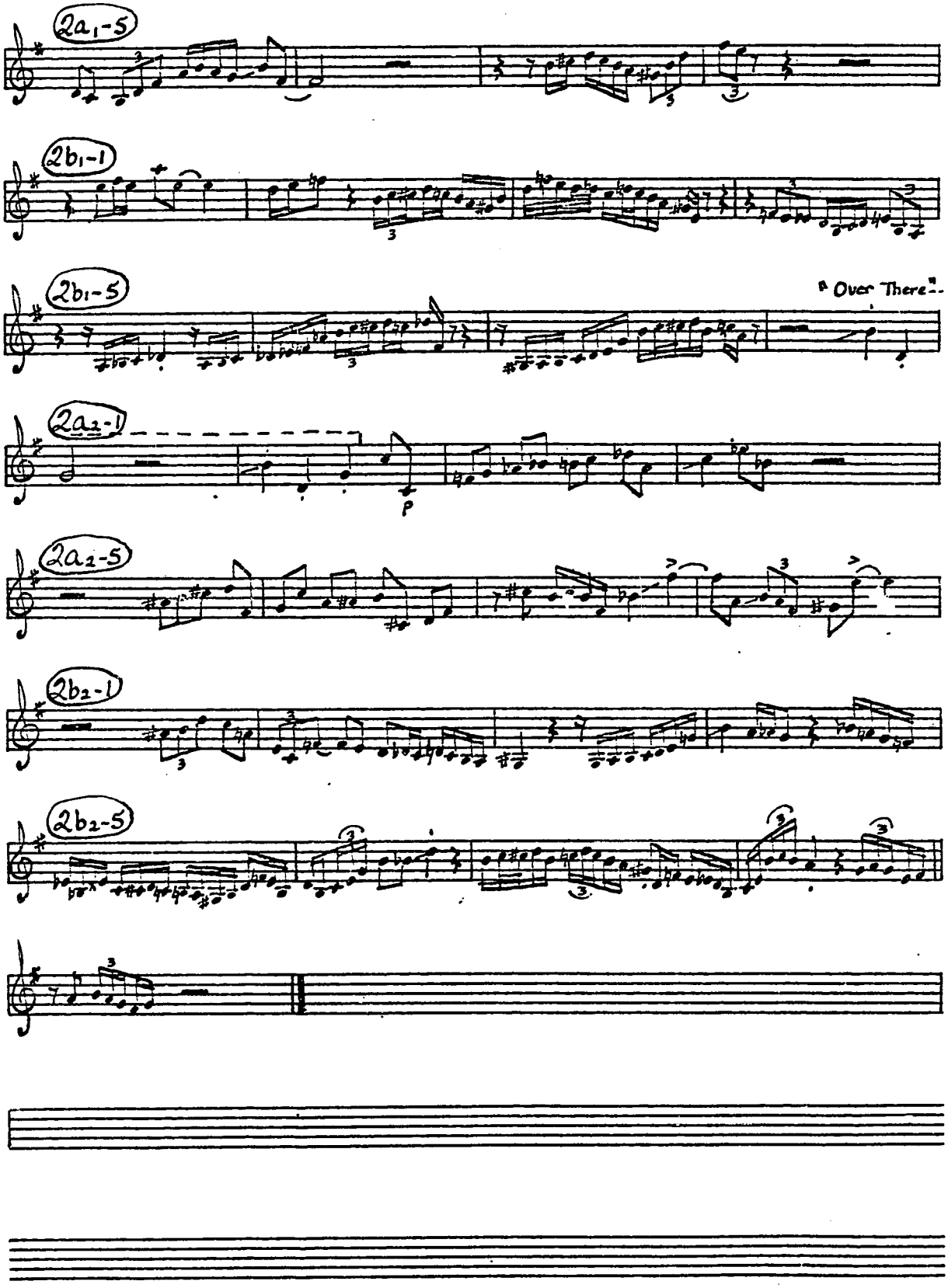
2a1-5
2b1-1
2b1-5
"Over There"
2a2-1
p
2a2-5
2b2-1
2b2-5

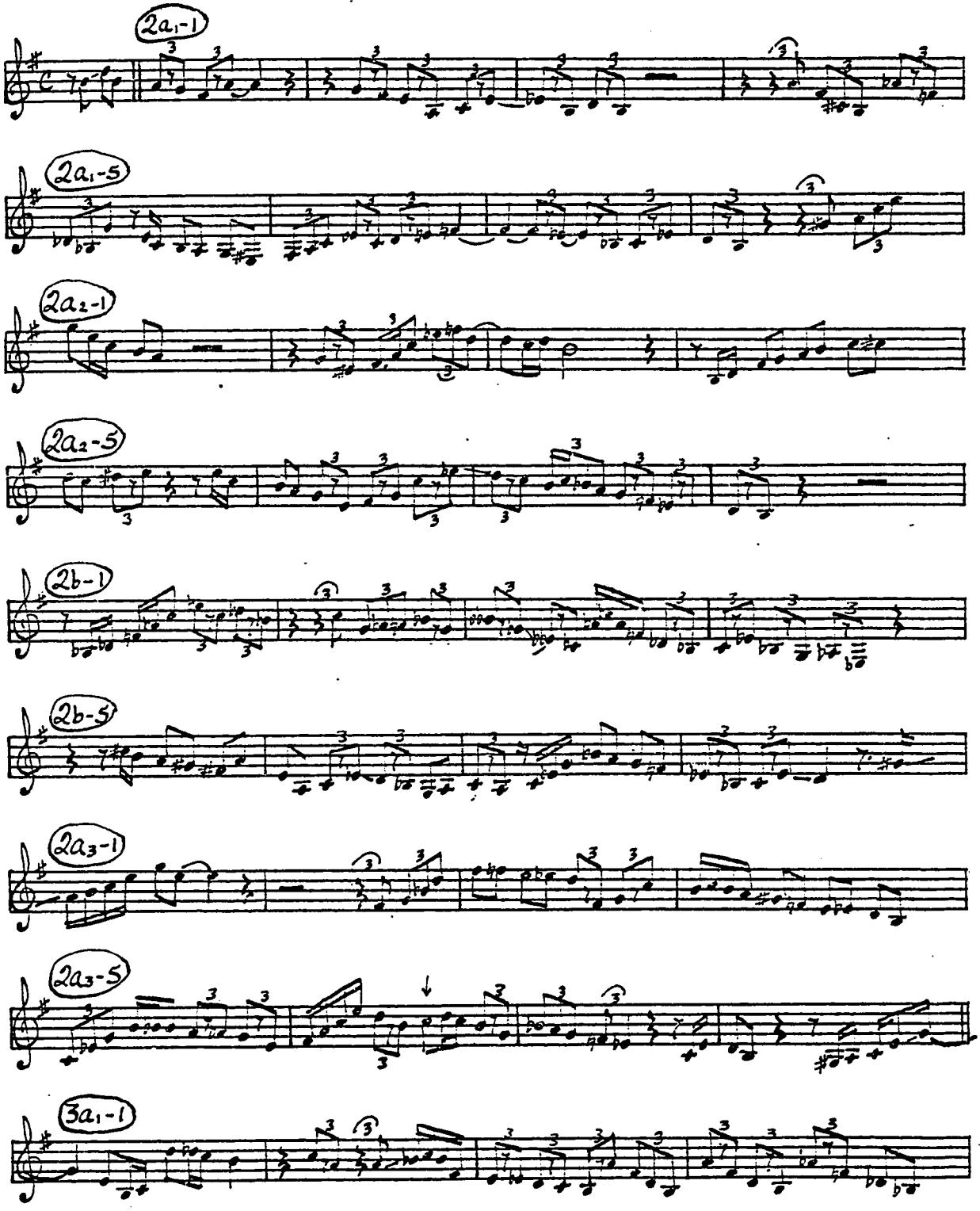
OKIEDOKE
1/49
Verve MGV 8000, Mercury/Cies 11017,
others
♩= ca. 210
2a1-1
2a1-5
2a2-1
2a2-5
2b-1
2b-5
2a3-1
2a3-5
3a1-1

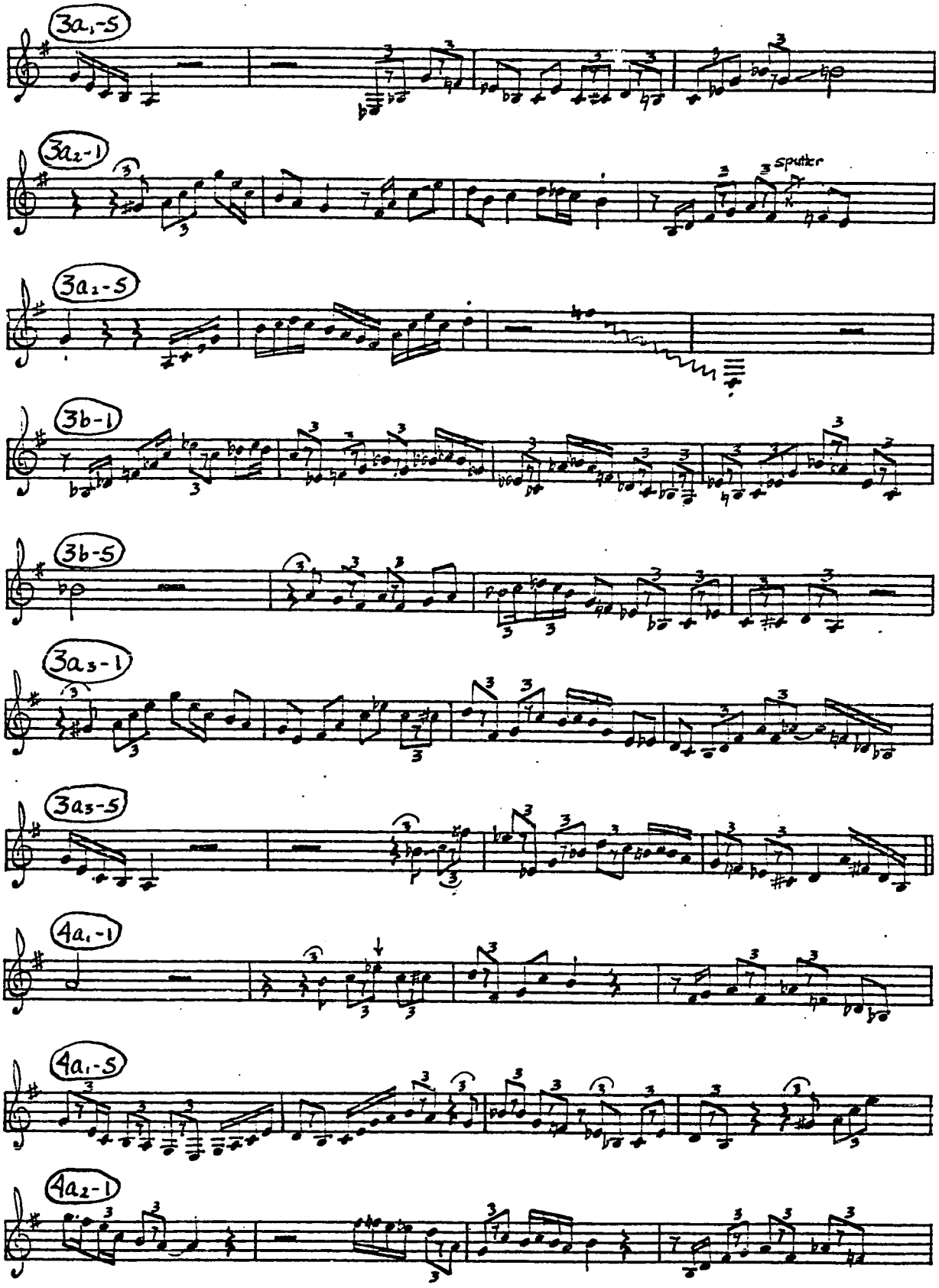
3a1-S
3a2-1
sputter
3a2-S
3b-1
3b-S
3a3-1
3a3-S
4a1-1
4a1-S
4a2-1

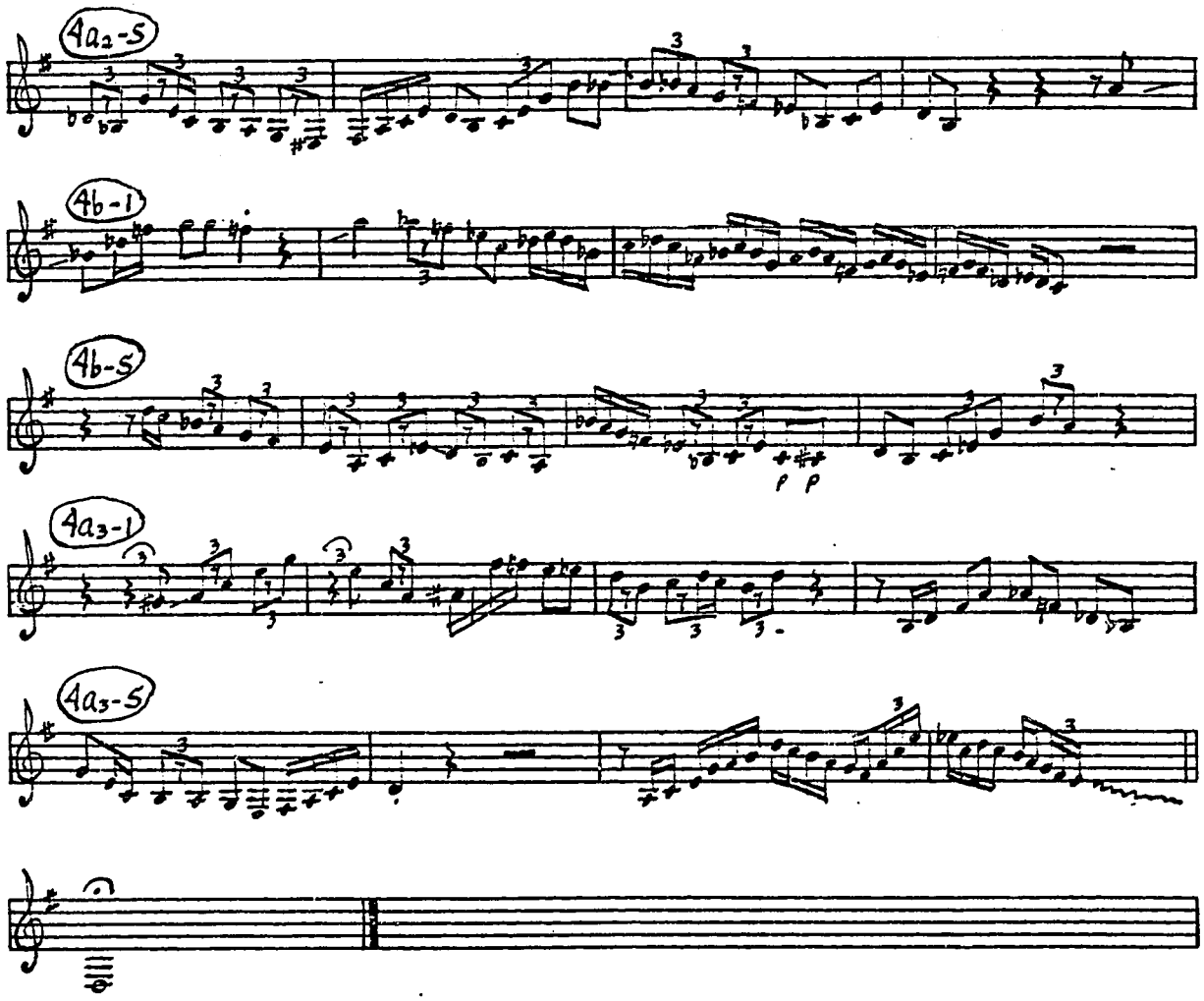
4a2-5
4b-1
4b-5
p p
4a3-1
4a3-5

LADY BE GOOD

3/25/46

Disc 2005, Verve MGV vol. 1, others

♩ = ca. 140

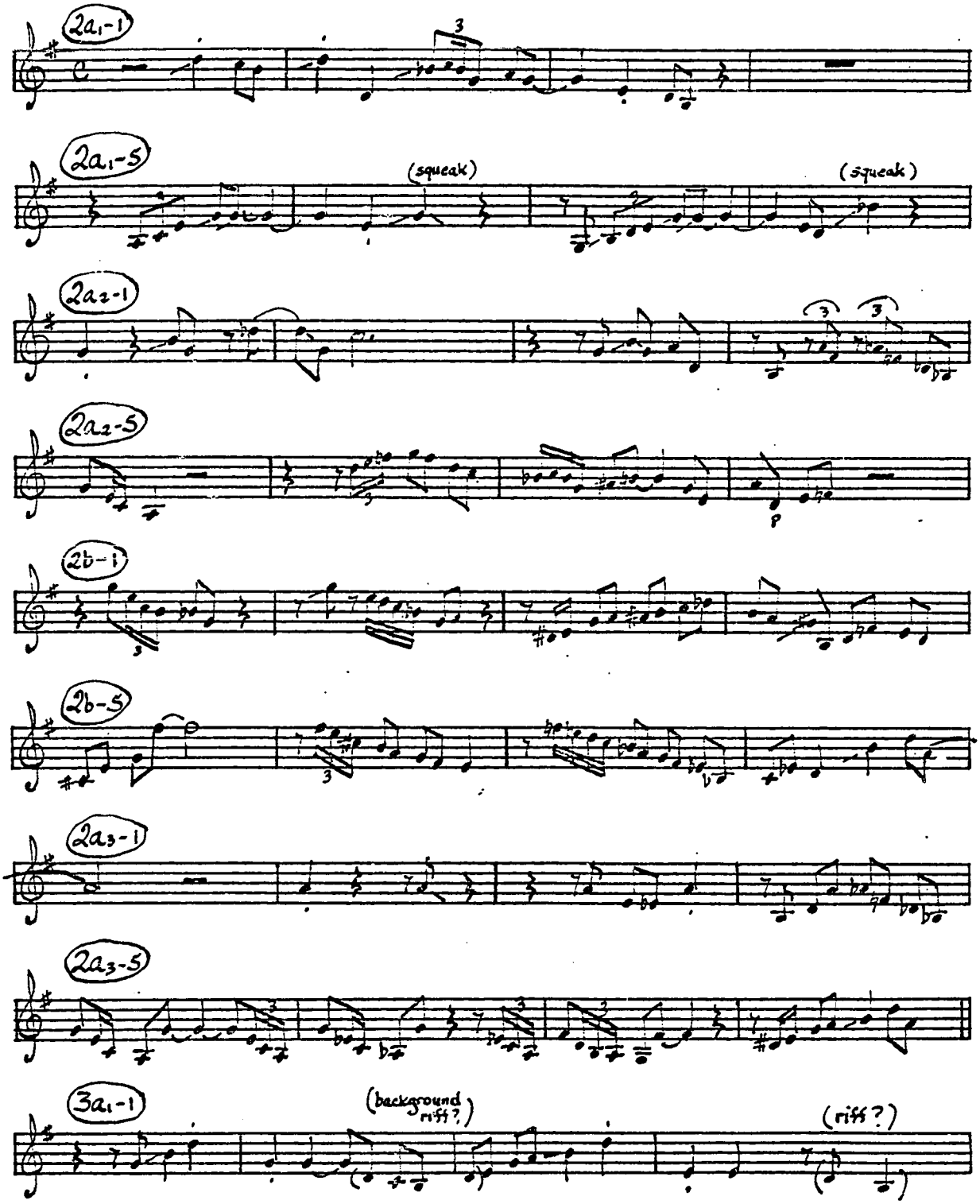

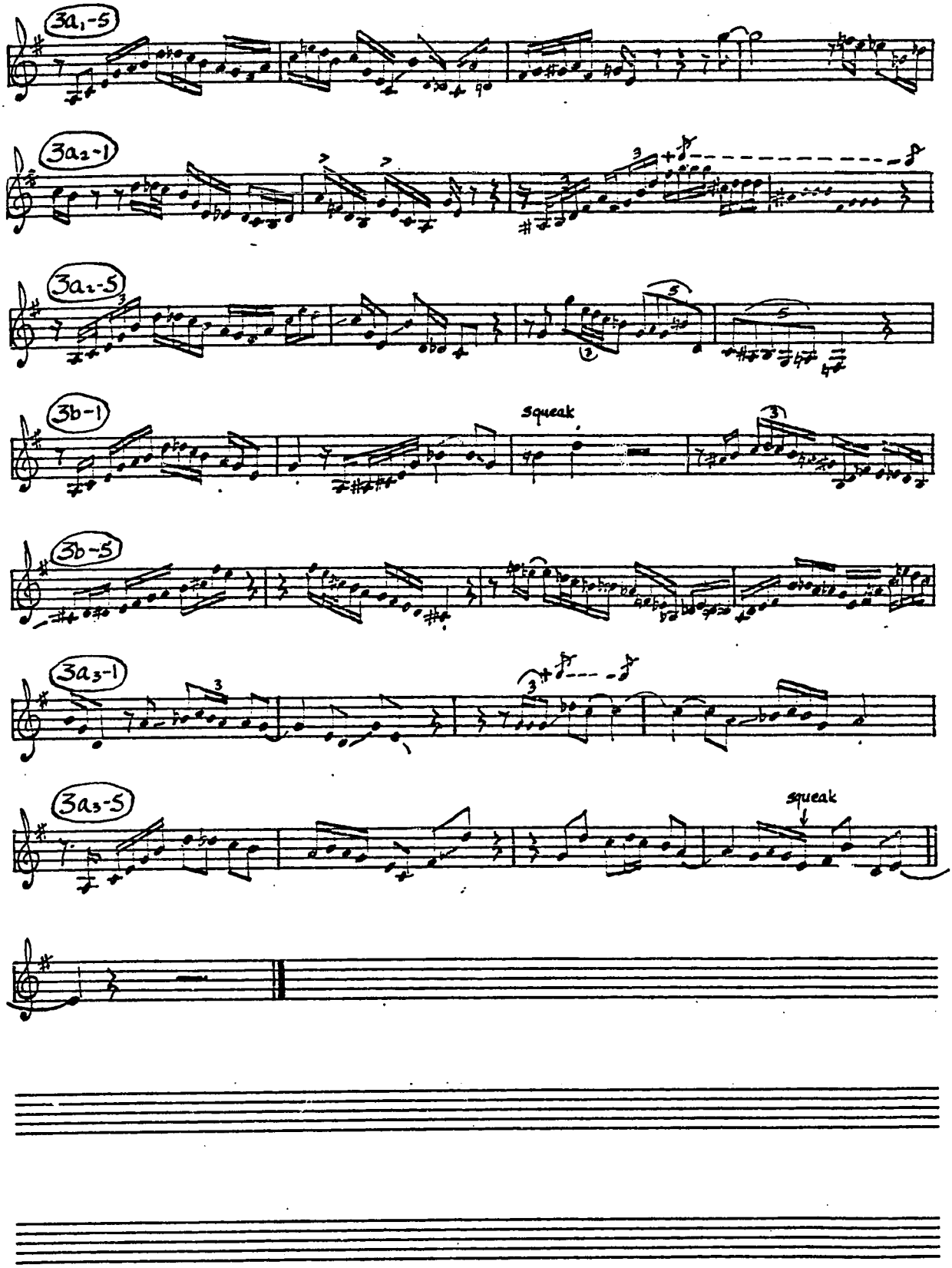
3a1-5
3a2-1
3a2-5
3b-1
squeak
3b-5
3a3-1
3a3-5
squeak

'Round About Midnight 6/30/50

be jazz cool sc 101, others

♩ = ca. 60

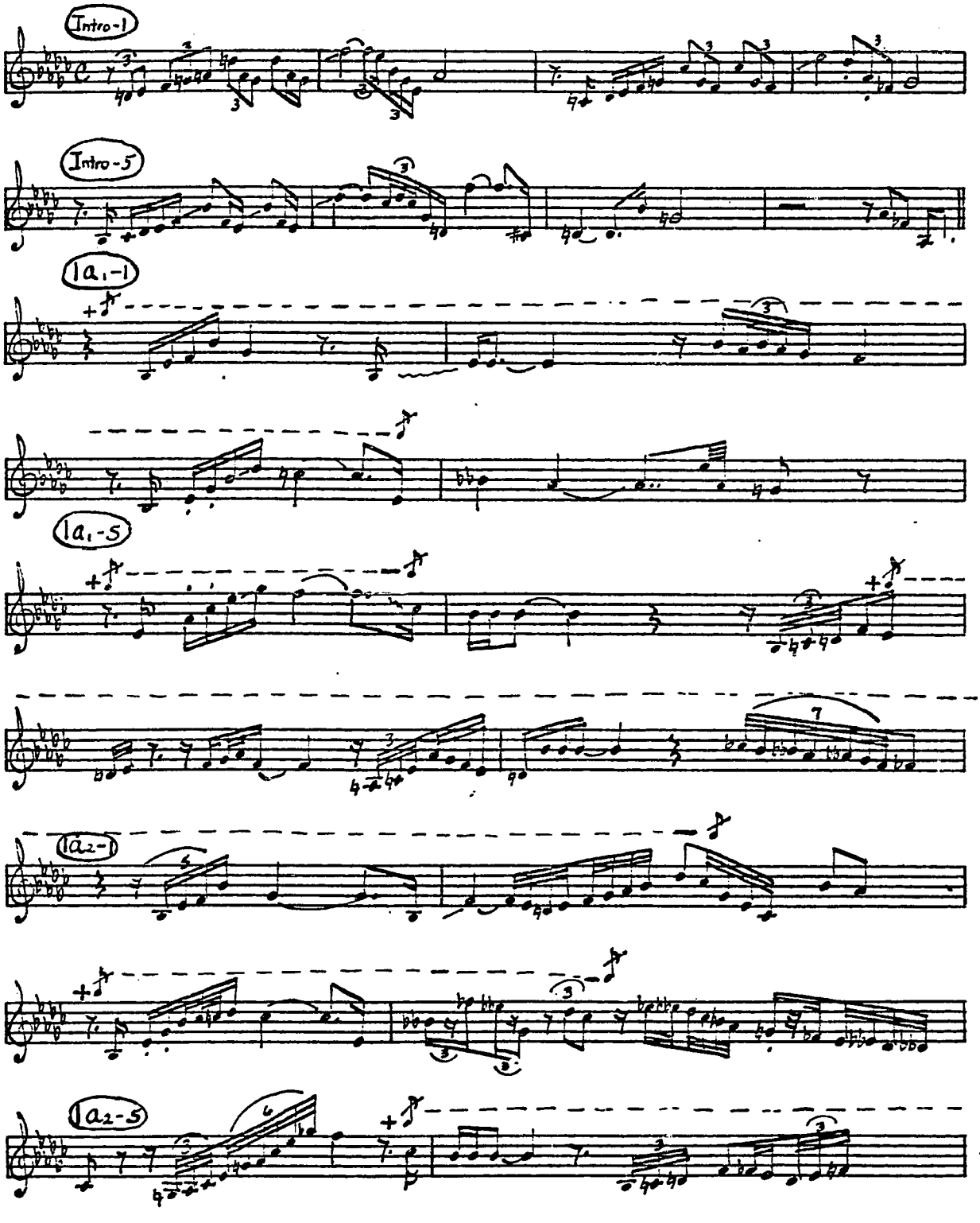

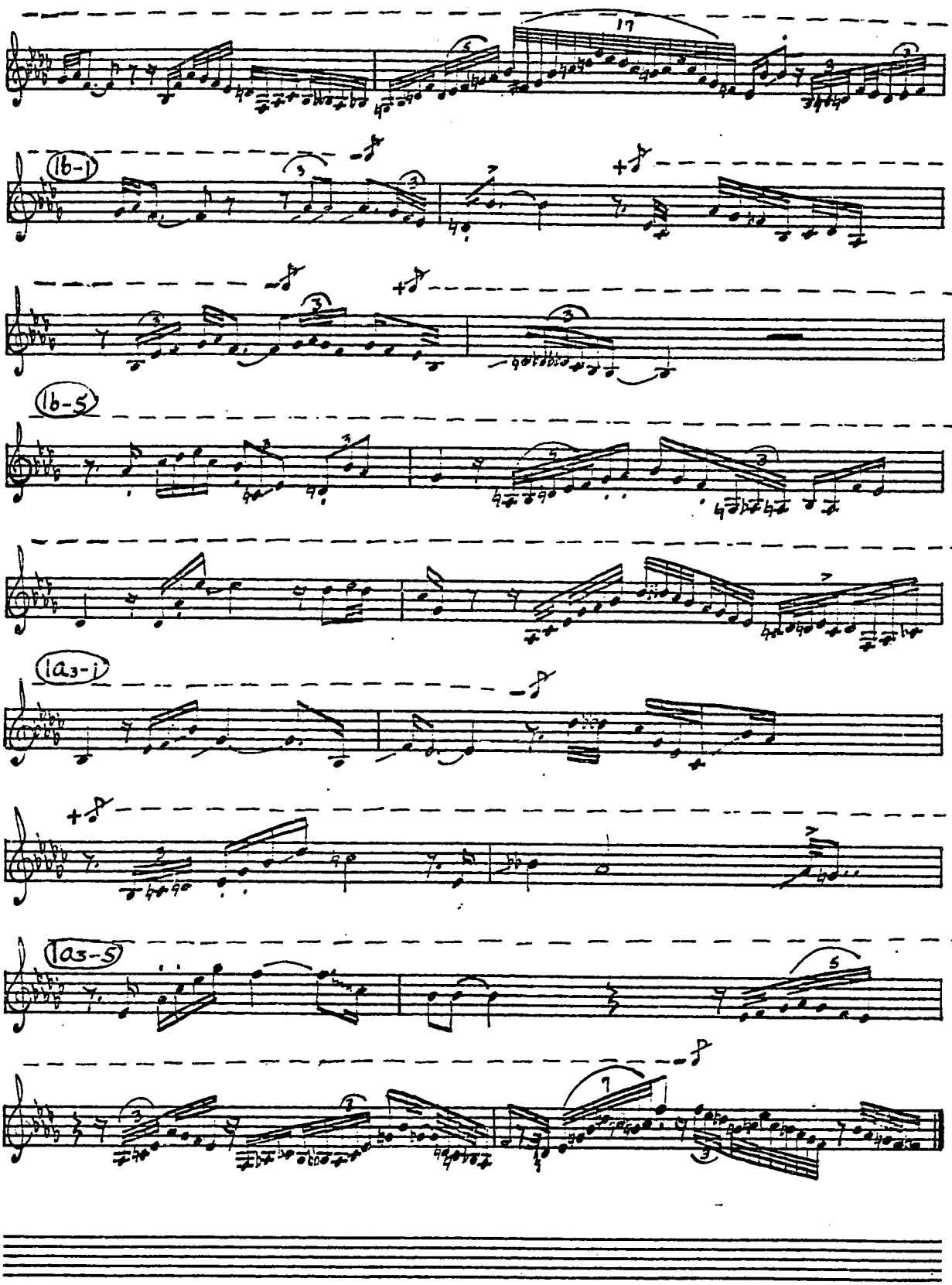
17
1b-1
1b-5
1a3-i
1a3-5

SEGMENT

5/5/49

VERVE MGV 8009, others

♩ = ca. 250

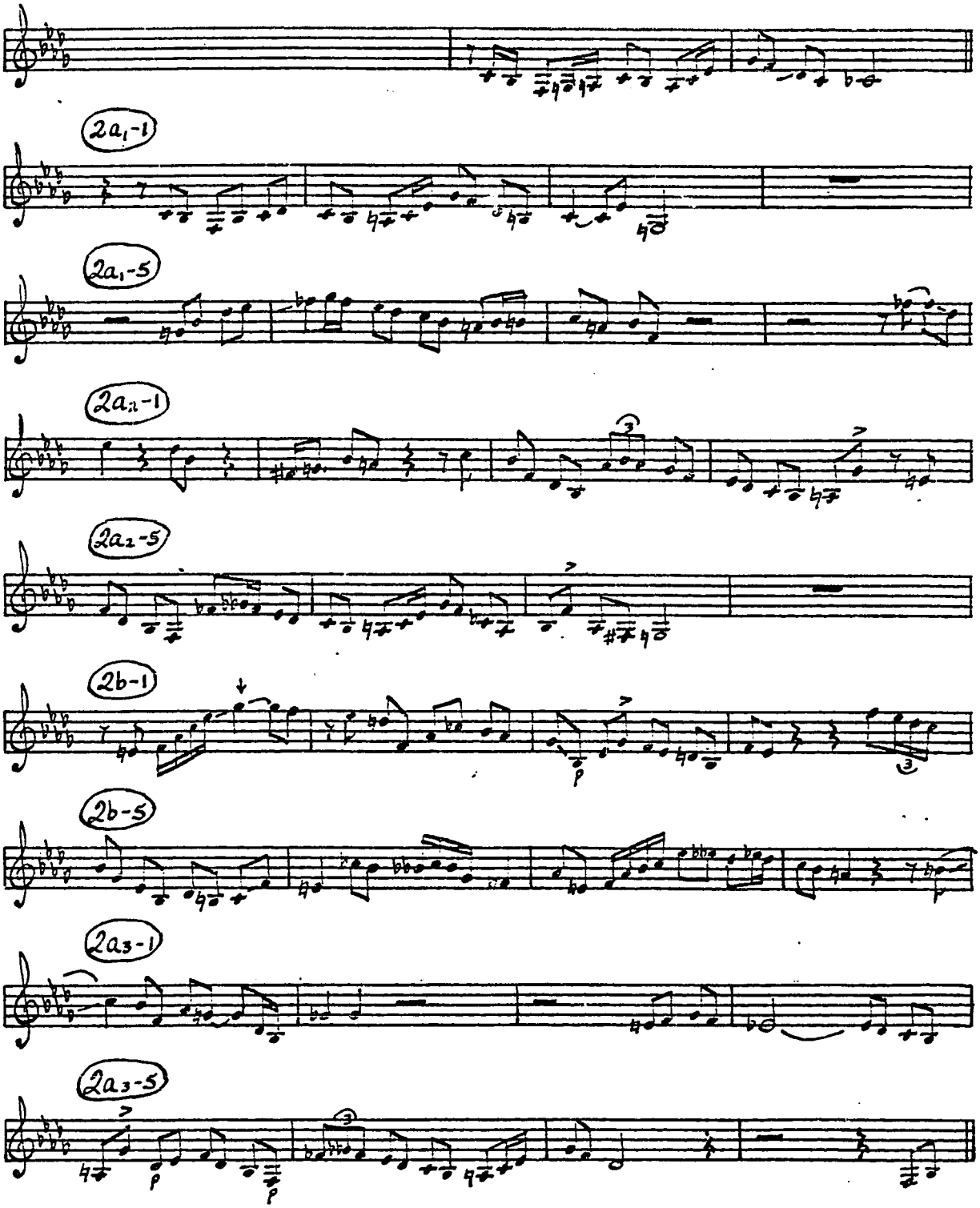

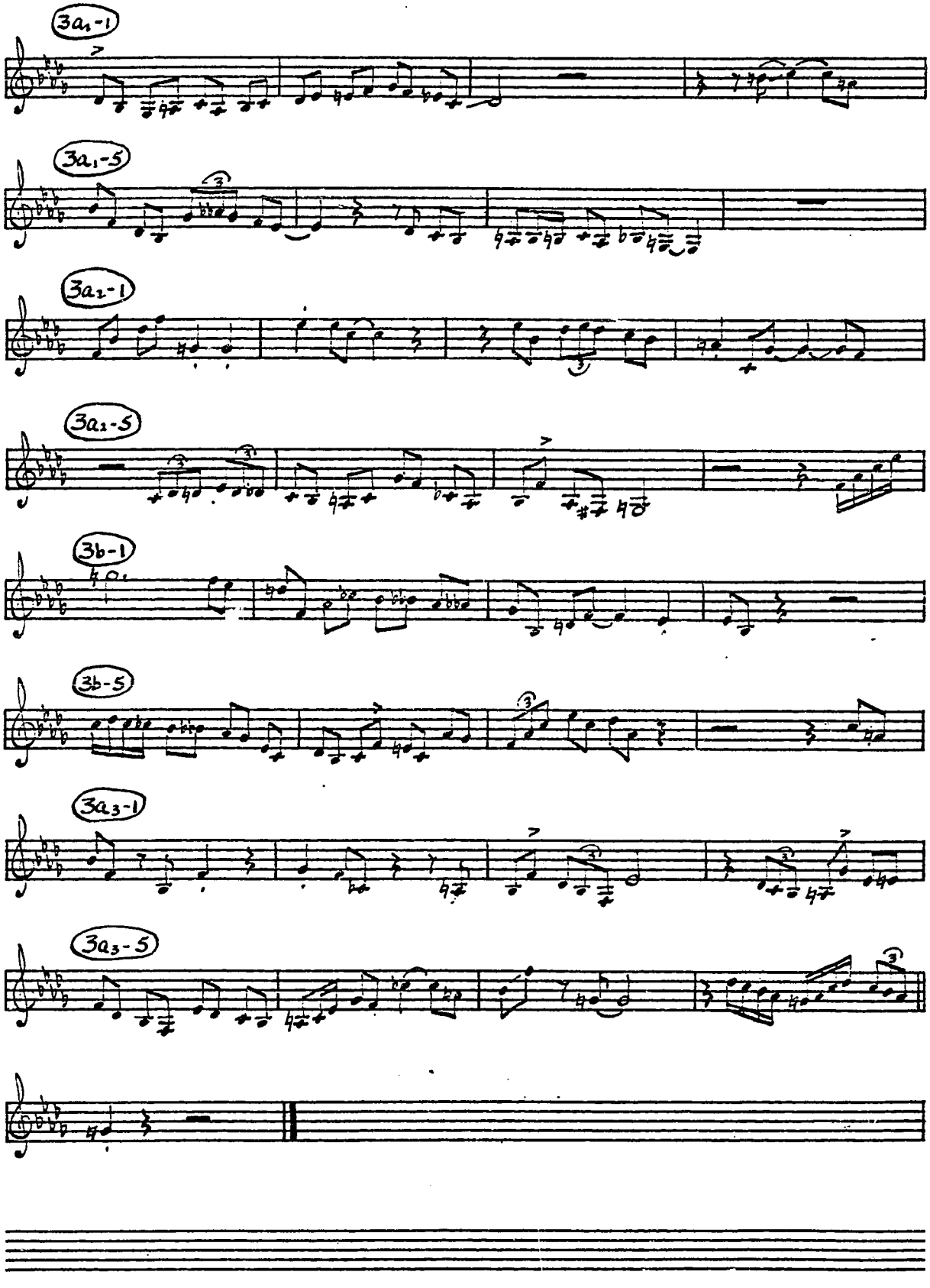
3a1-1
3a1-5
3a2-1
3a2-5
3b-1
3b-5
3a3-1
3a3-5

DIVERSE

5/6/49

Verve MGV 8009, others

♩= ca. 250

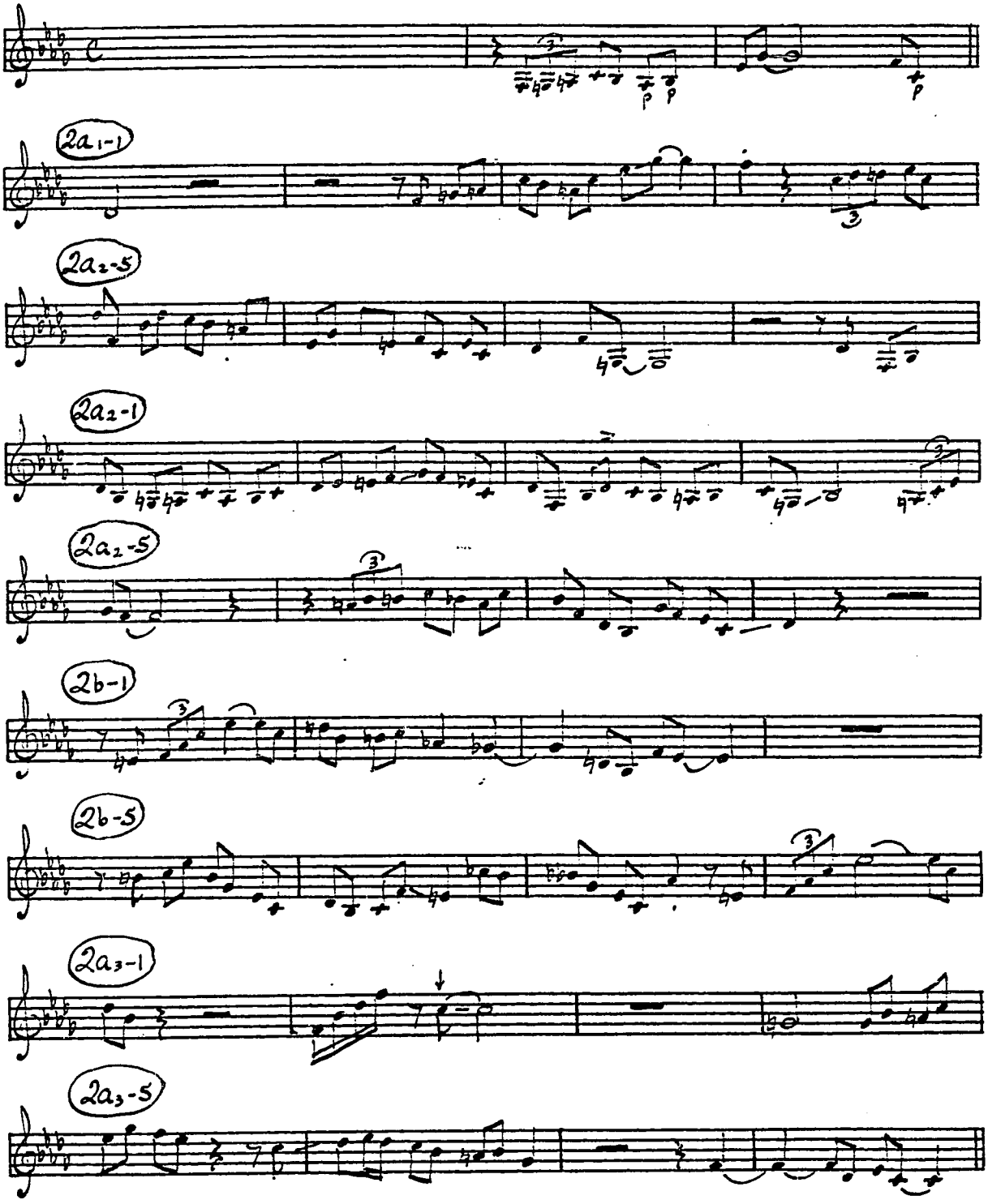

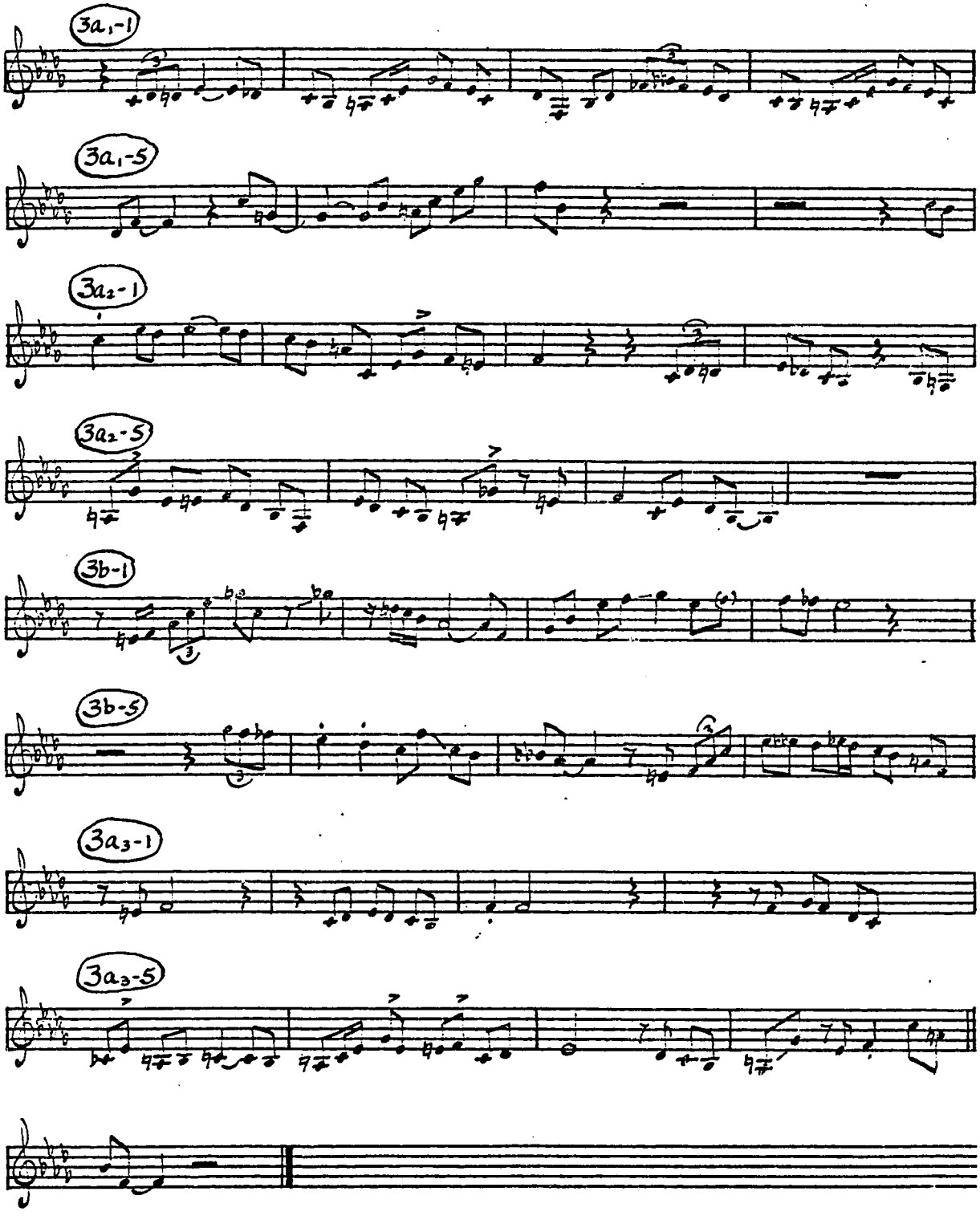
3a1-1
3a1-5
3a2-1
3a2-5
3b-1
3b-5
3a3-1
3a3-5

MANGO MANGUE 12/20/48

Mercury/Clef 11012, Verve MGV 8000, others

♩= ca. 130

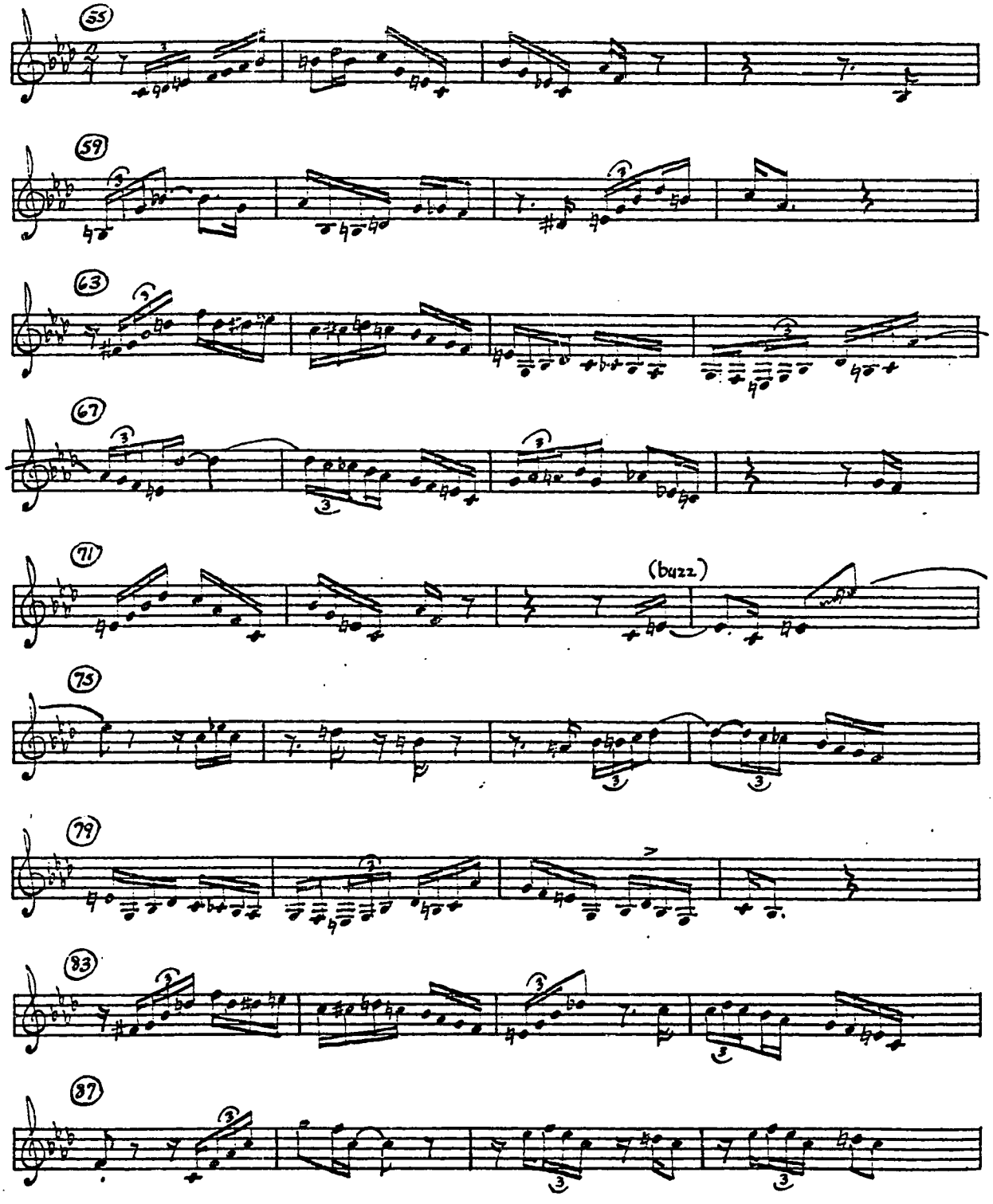

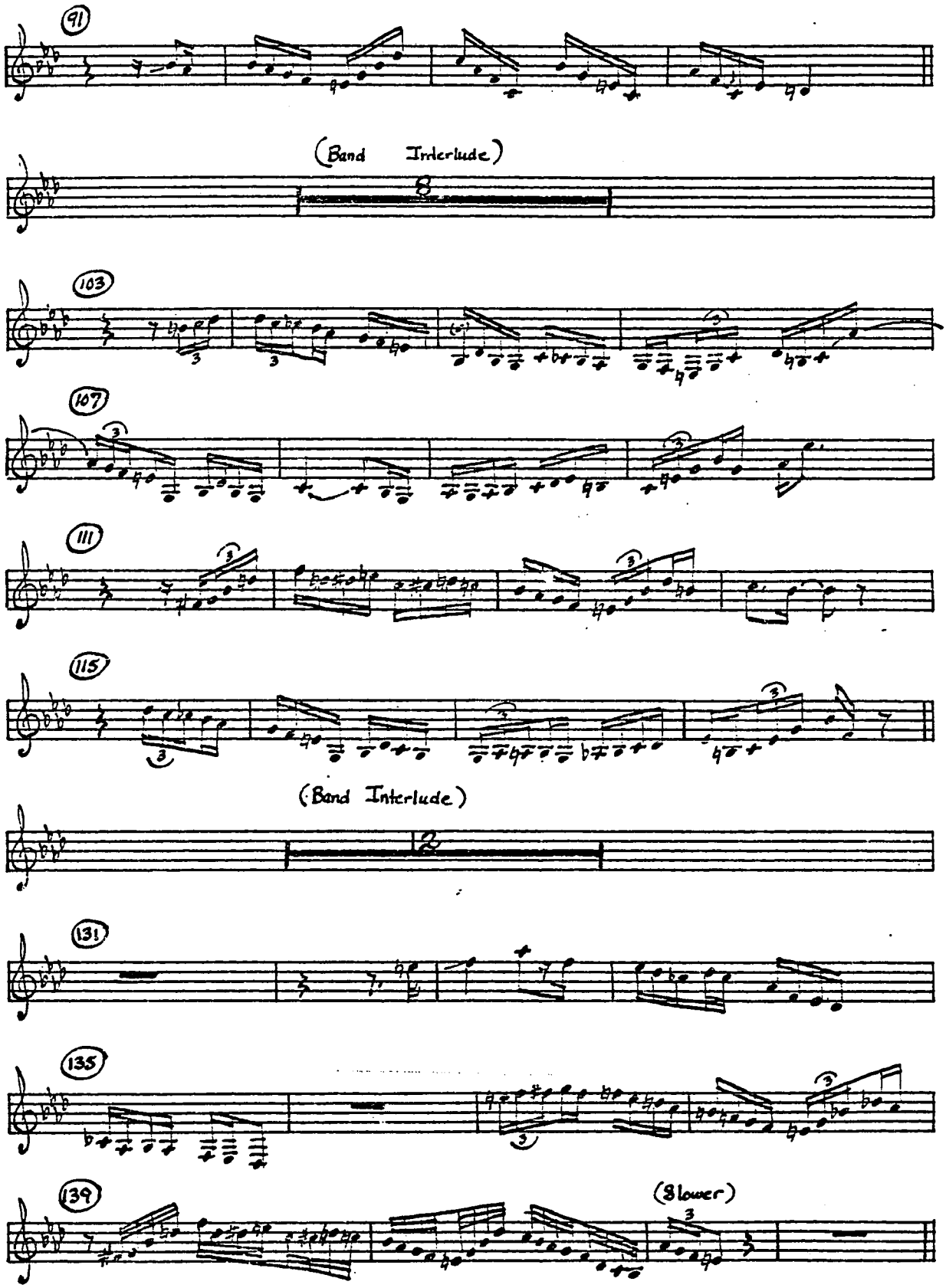
91
(Band Interlude)
8
103
107
111
115
(Band Interlude)
8
131
135
139
(Slower)

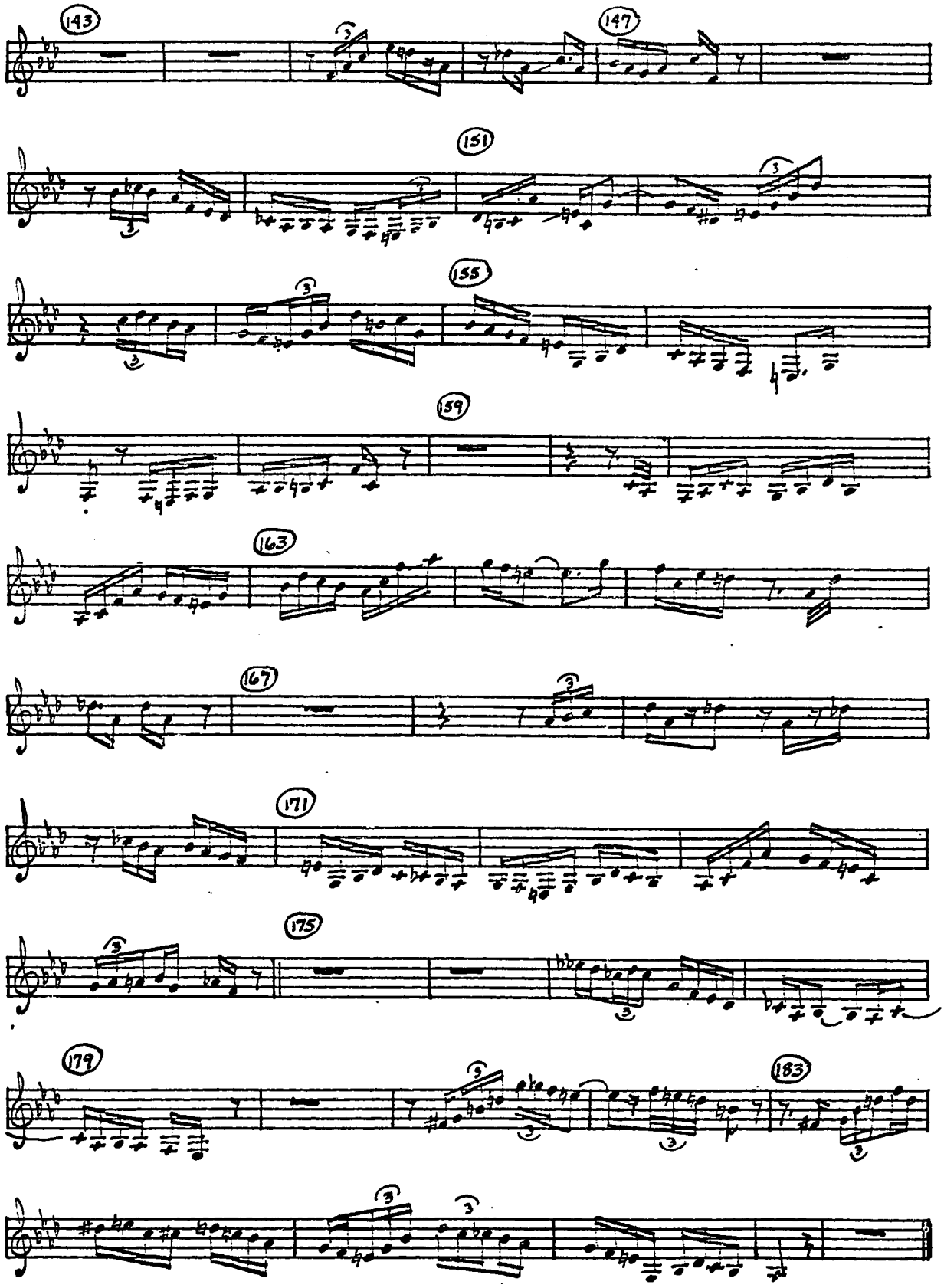
143
147
151
155
159
163
167
171
175
179
183

Be Bop

1/15/99

Le jazz cool TC 10.3 others

♩ = ca. 360

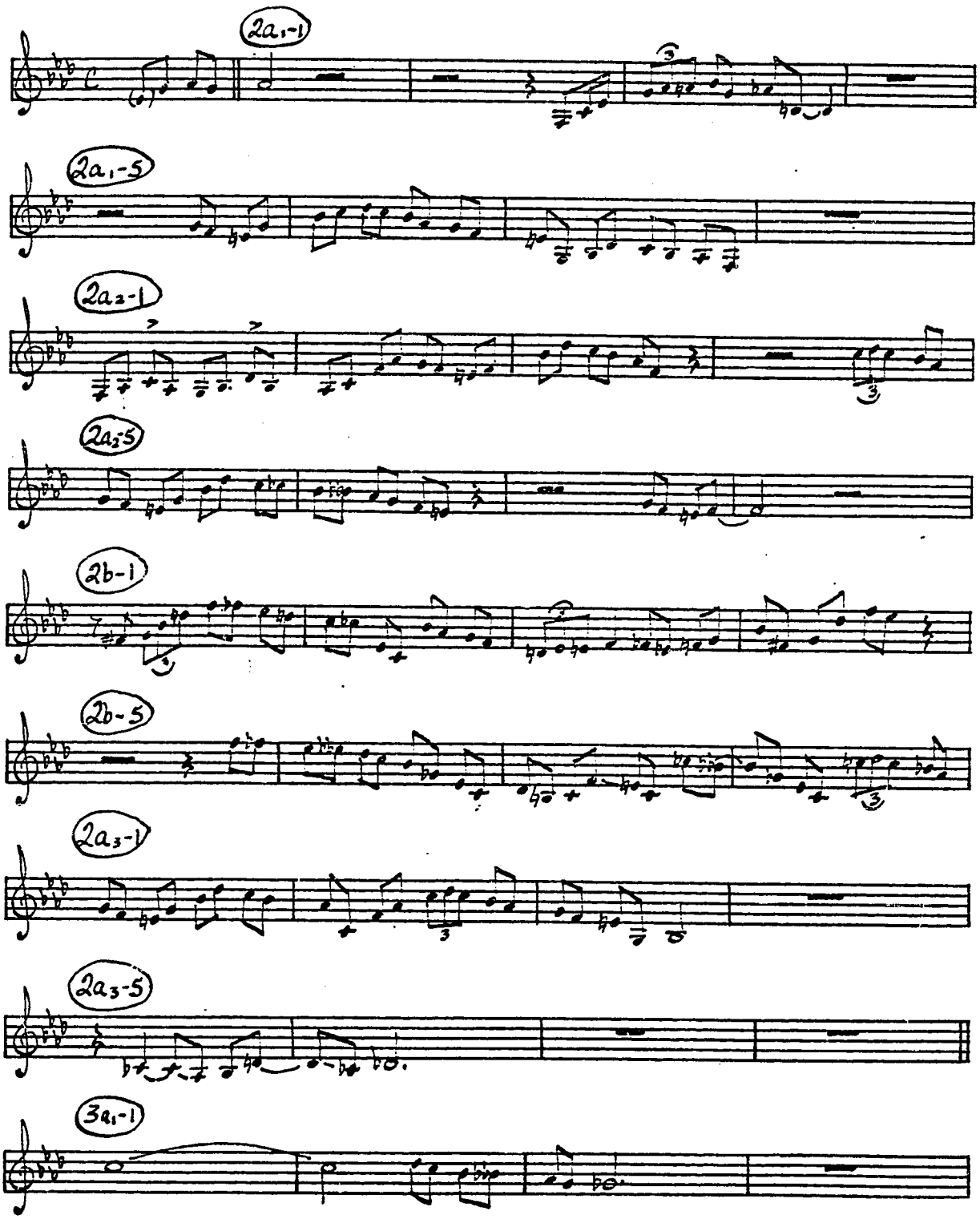

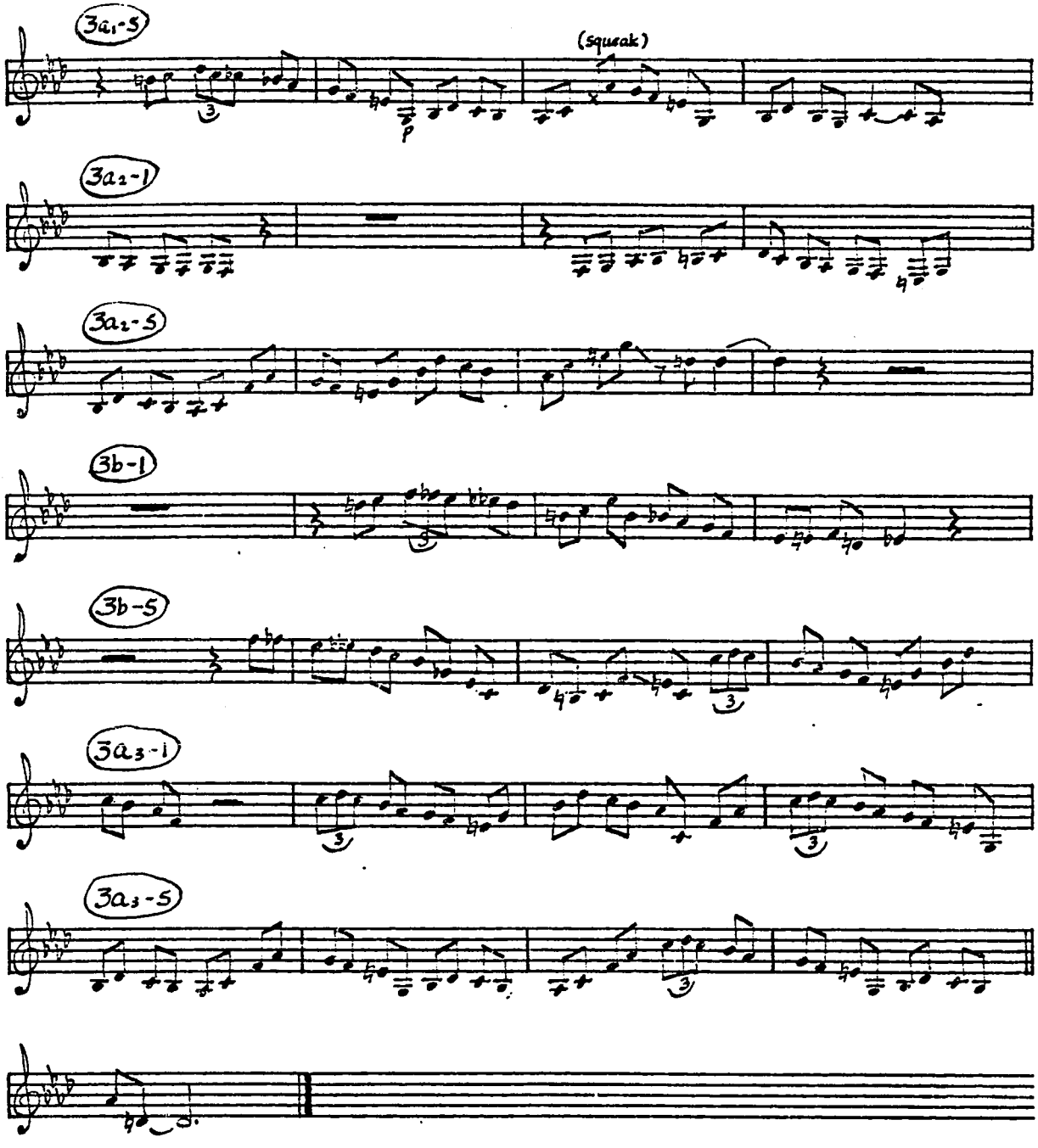
3a1-5
(squeak)
p
3a2-1
3a2-5
3b-1
3b-5
3a3-1
3a3-5

THE BIRD

Autumn 1948 C

Jazz Scene, Verve MGV 8001, others

♩ = ca. 220

1a₁-1

1a₁-5

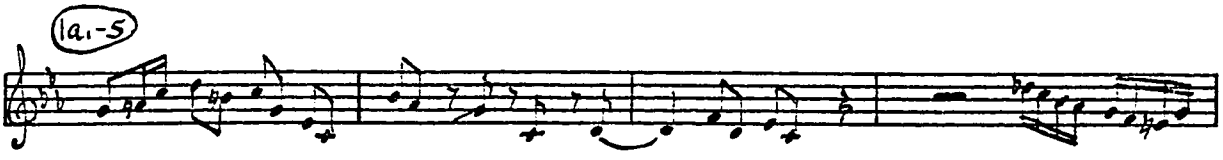

1b-1

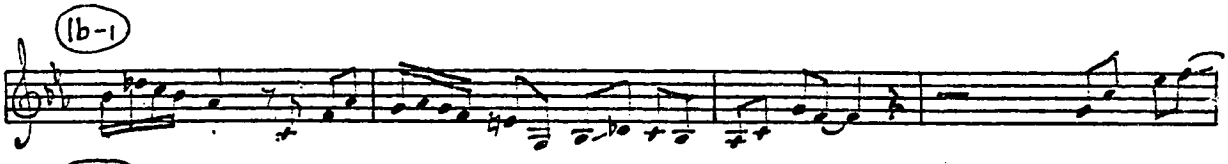

1b-5

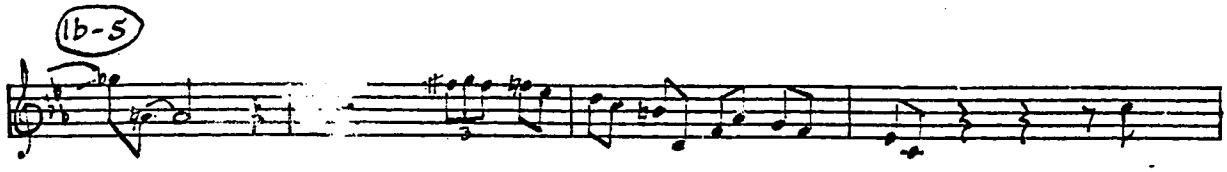

1c-1

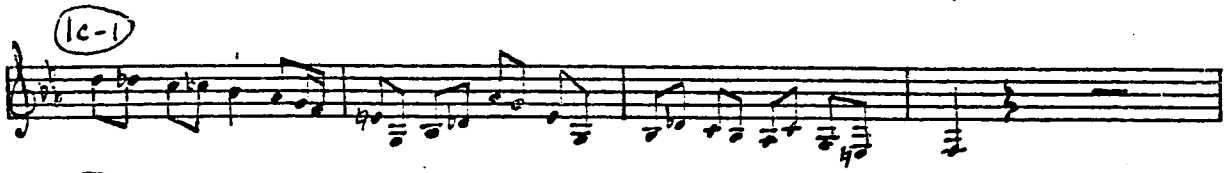

1c-5

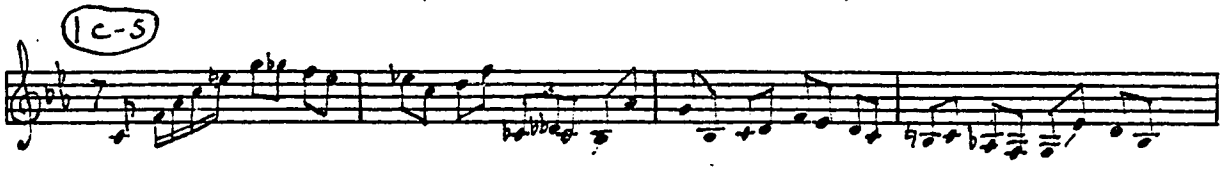

1a₂-1

1a₂-5

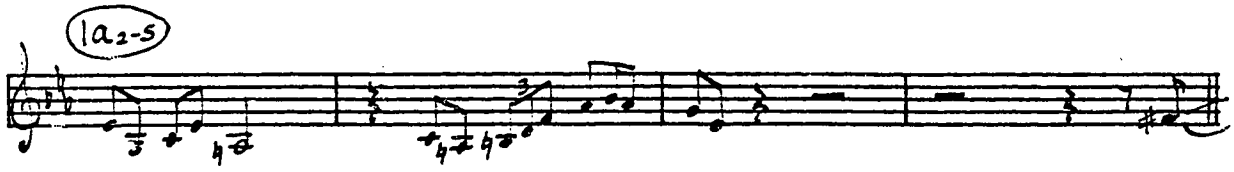

2a₁-1

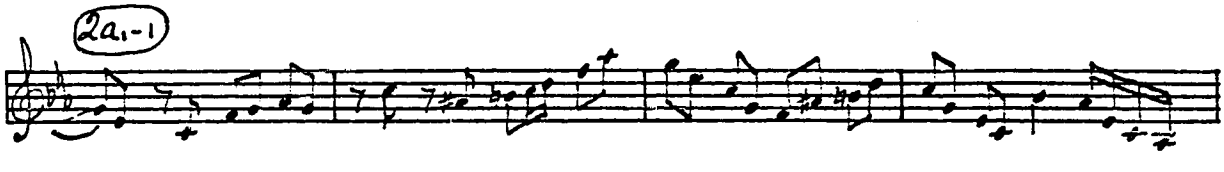

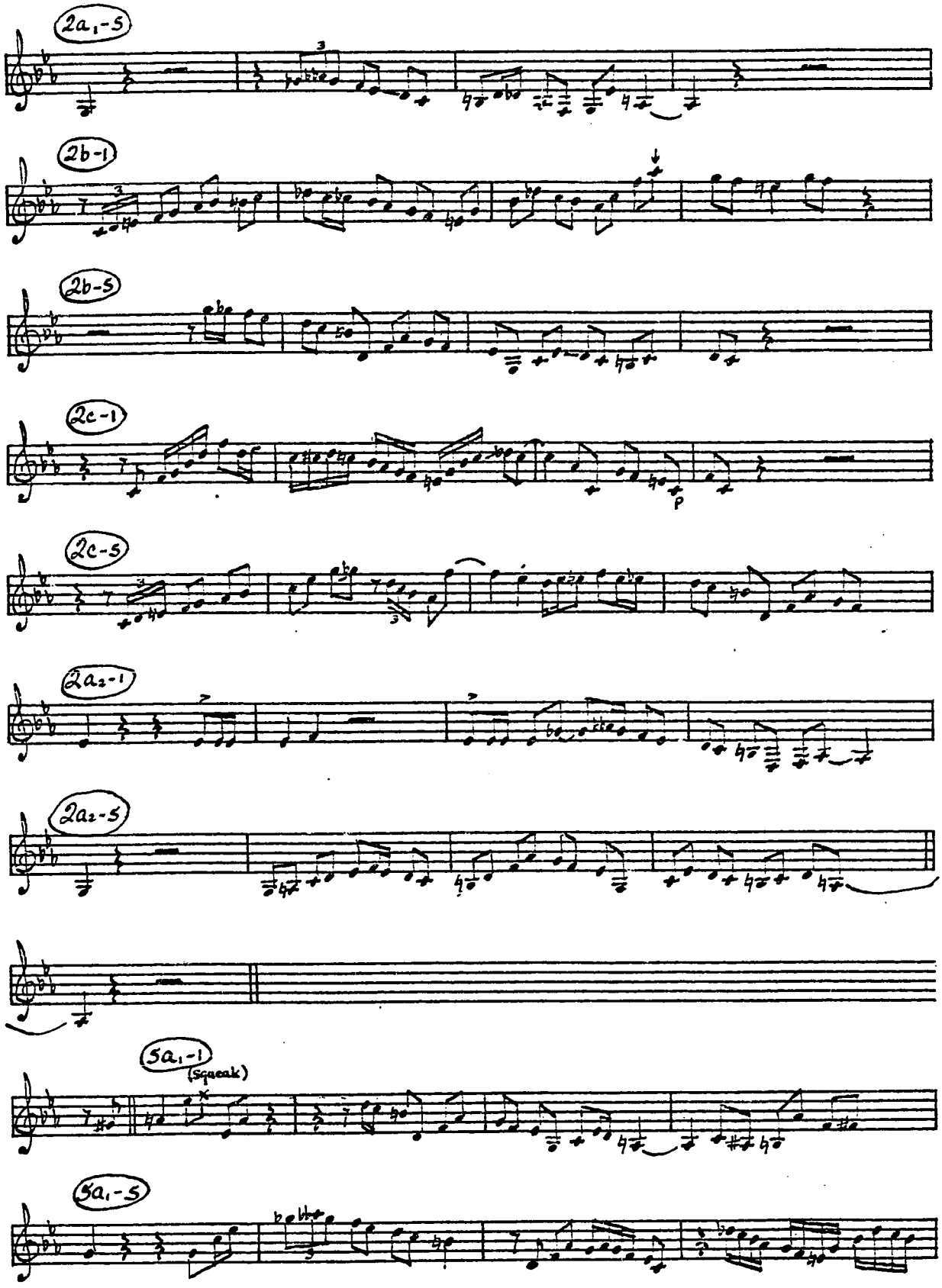
2a1-S
2b-1
2b-S
2c-1
p
2c-S
2a2-1
2a2-S
5a1-1
(Squeak)
5a1-S

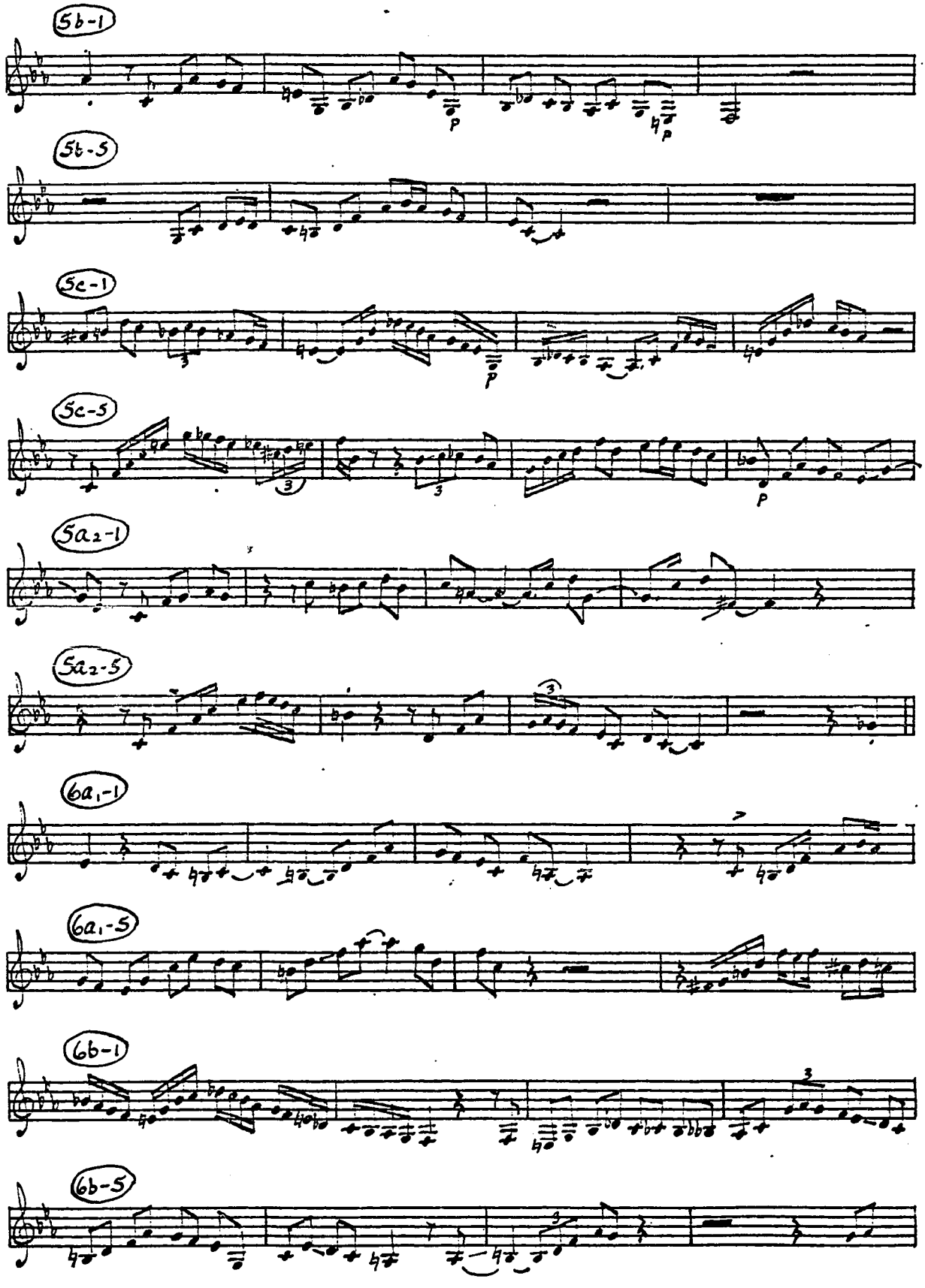
5b-1
5b-5
5c-1
5c-5
5a2-1
5a2-5
6a1-1
6a1-5
6b-1
6b-5

6c-1

(-Night In Tunisia-----)

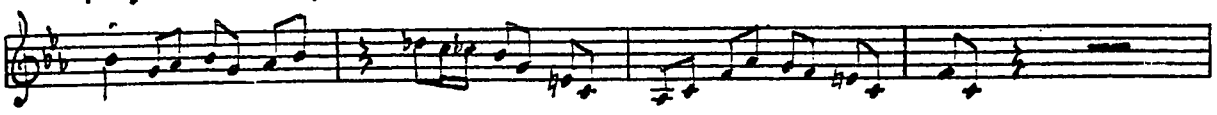

6c-5

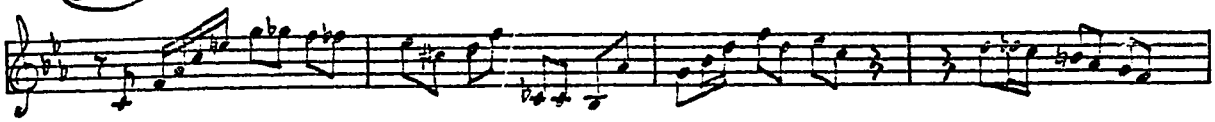

6a₂-1

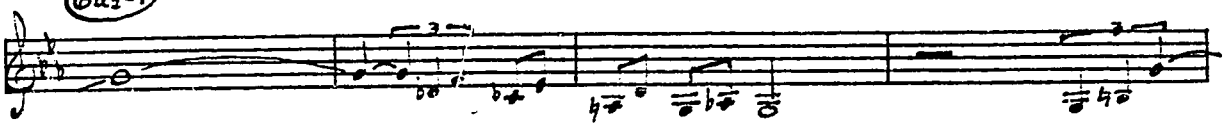

6a₂-5

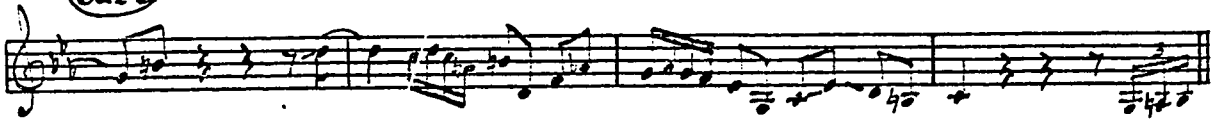

7a₁-1

7a₁-5

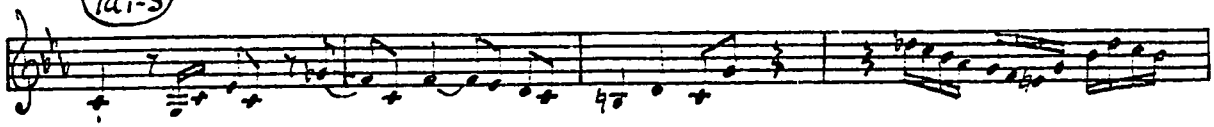

7b-1

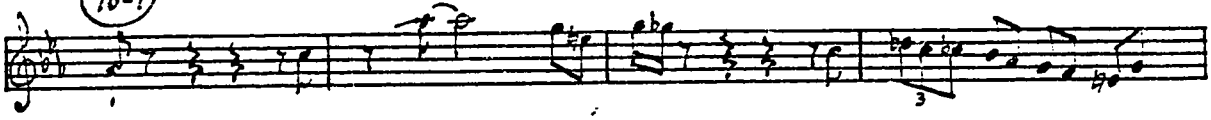

7b-5

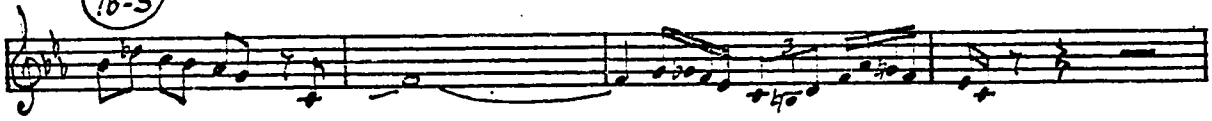

7c-1

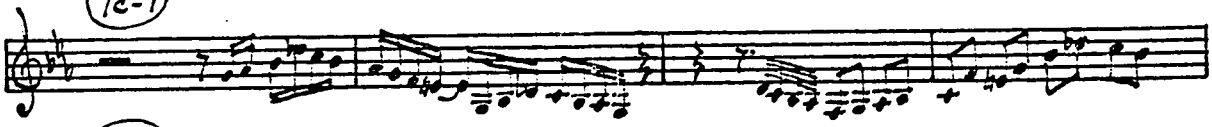

7c-5

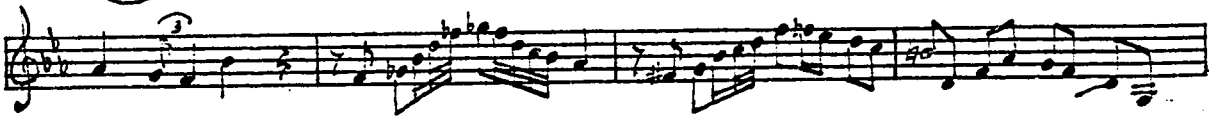

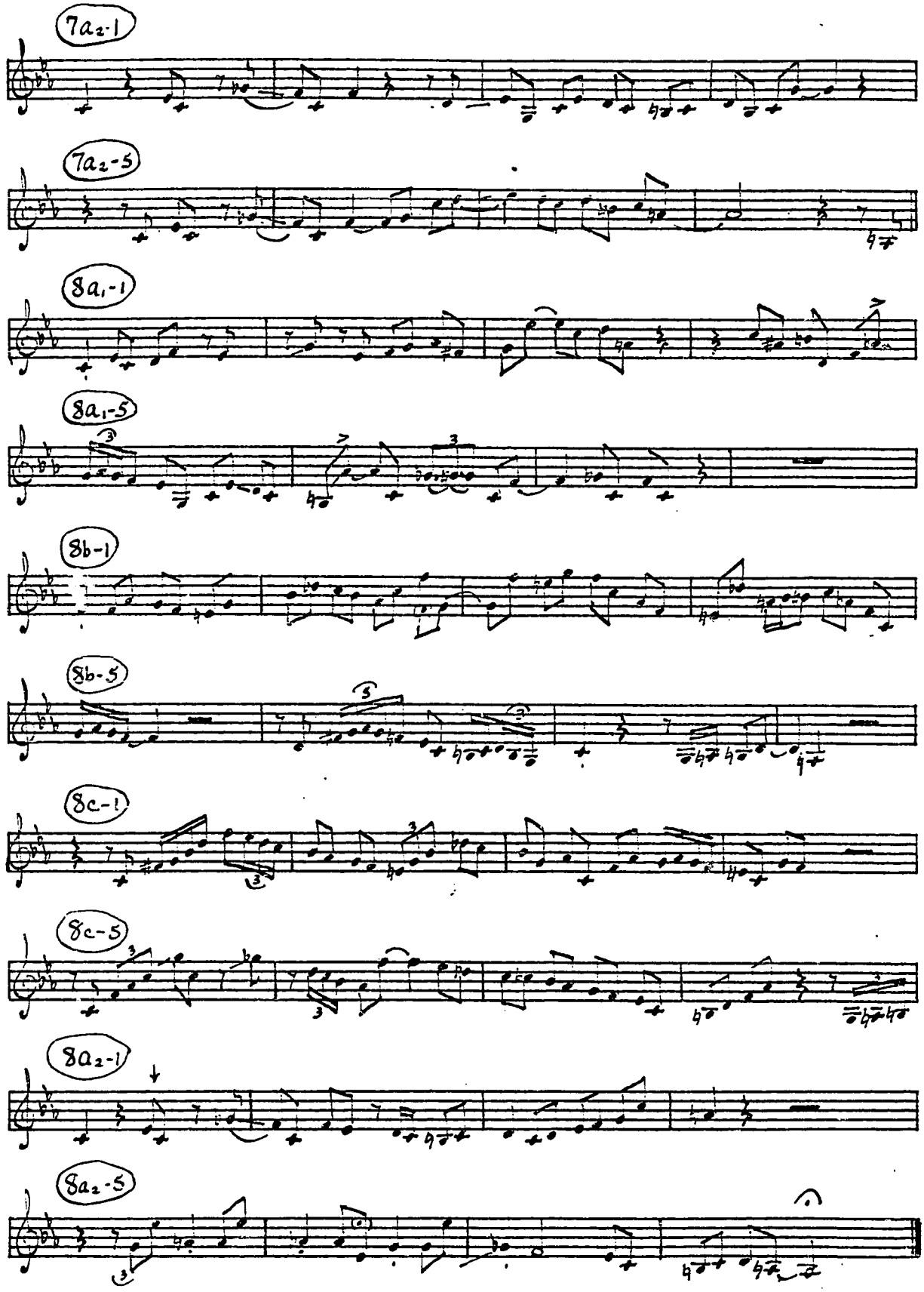
7a2-1
7a2-5
8a1-1
8a1-5
8b-1
8b-5
8c-1
8c-5
8a2-1
8a2-5

"My Heart Belongs to Daddy" 3/31/54

Verve MGV 8007, stereo

♩ = ca. 165

2a₁-1

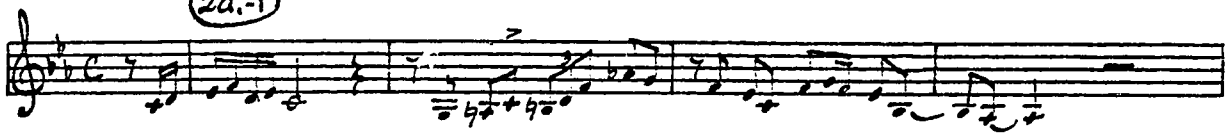

2a₁-5

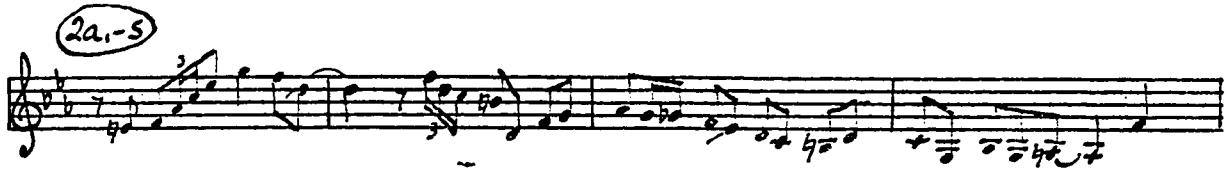

2a₂-1

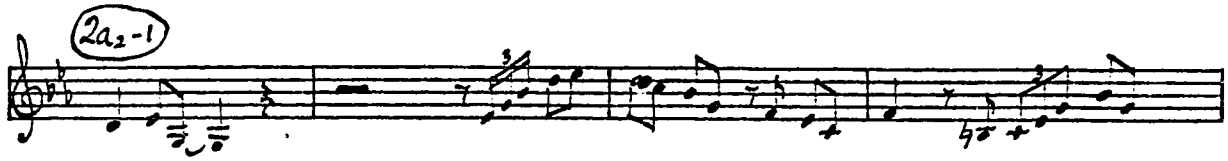

2a₂-5

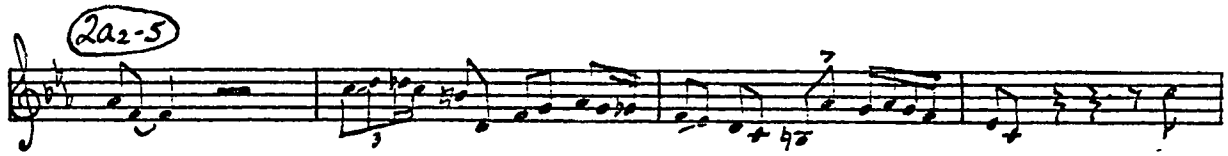

2b₁-1

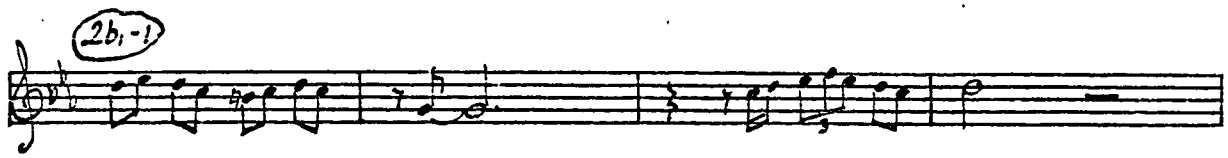

2b₁-5

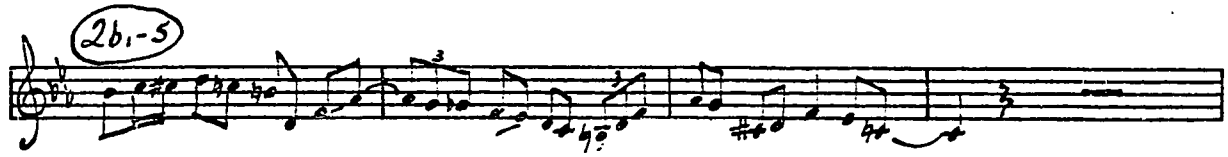

2b₂-1

2b₂-5

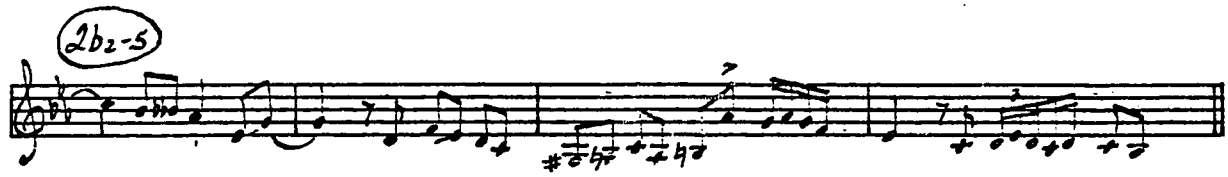

3a₁-1

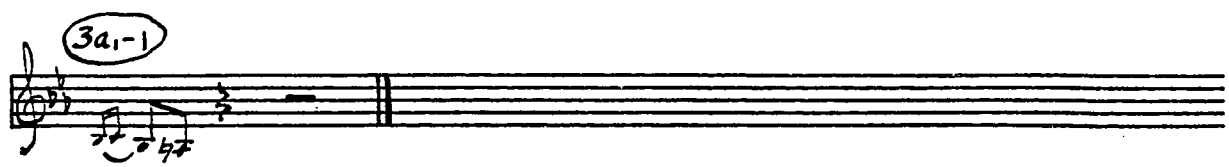

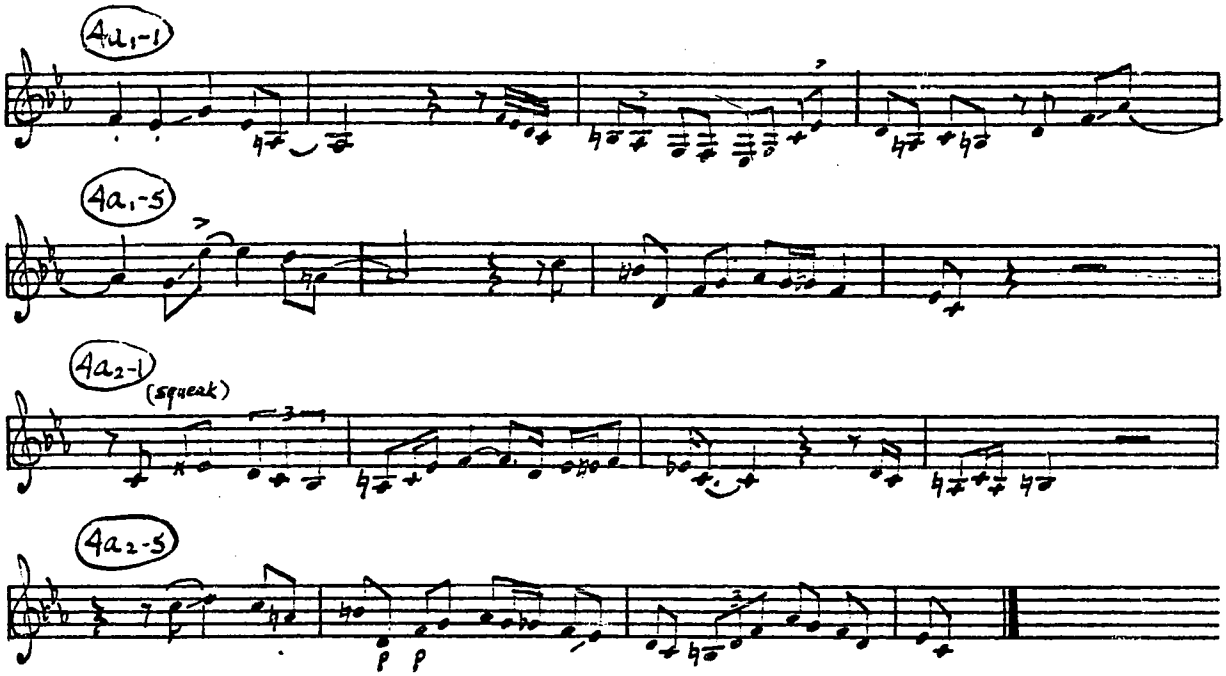
4a1-1
4a1-5
4a2-1
(squeak)
4a2-5
p
p

"I LOVE PARIS" Take 2 12/10/54

Verve MGV 8000, others

♩ = ca. 125

B2a1-1

B2a1-9

B2a2-1

B2a2-9

"I Love Paris" Take 3 12/10/54

Verve MGV 8007, others

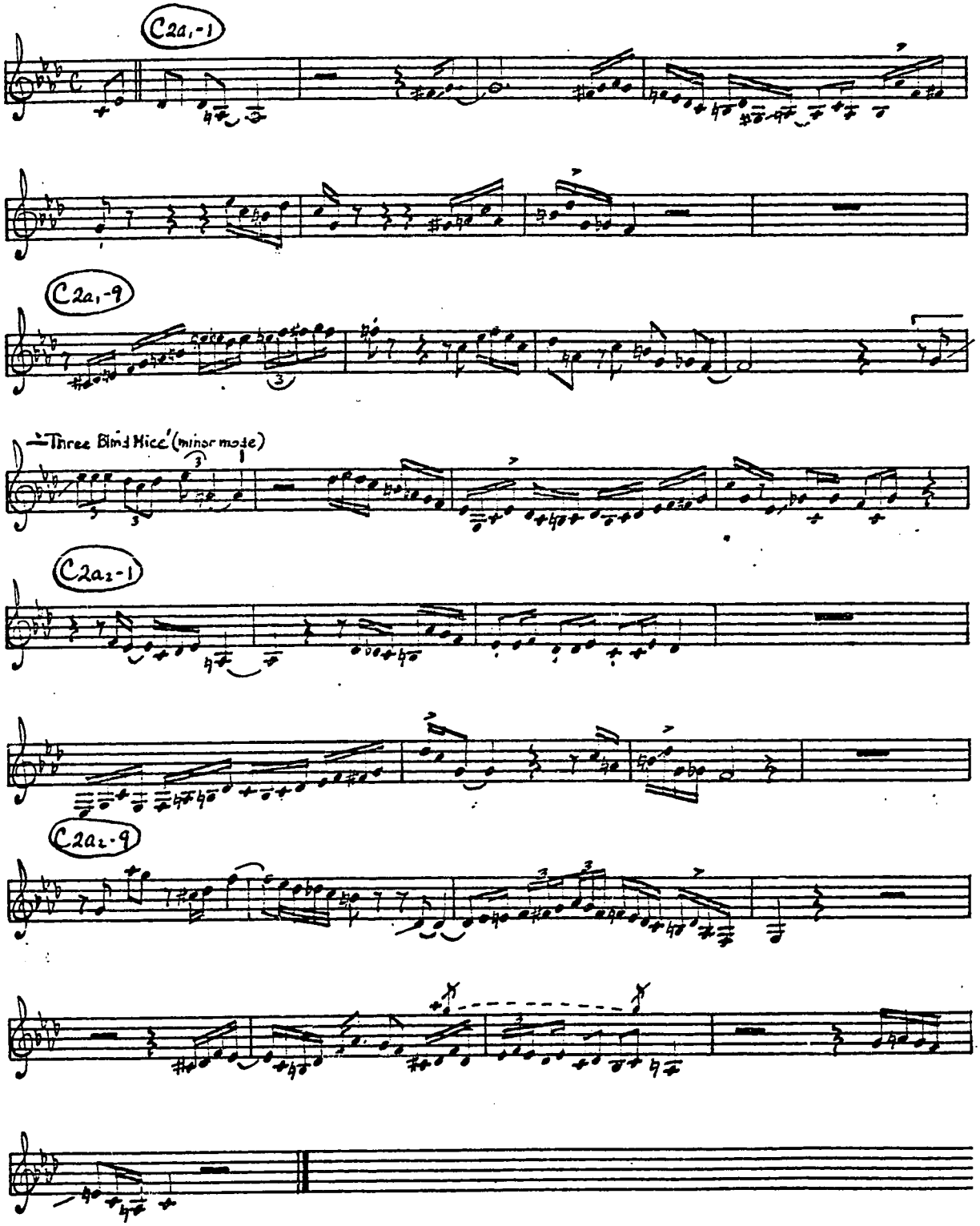

BERNIE'S TUNE

ca. 1949-50c
Tape

♩= ca. 190

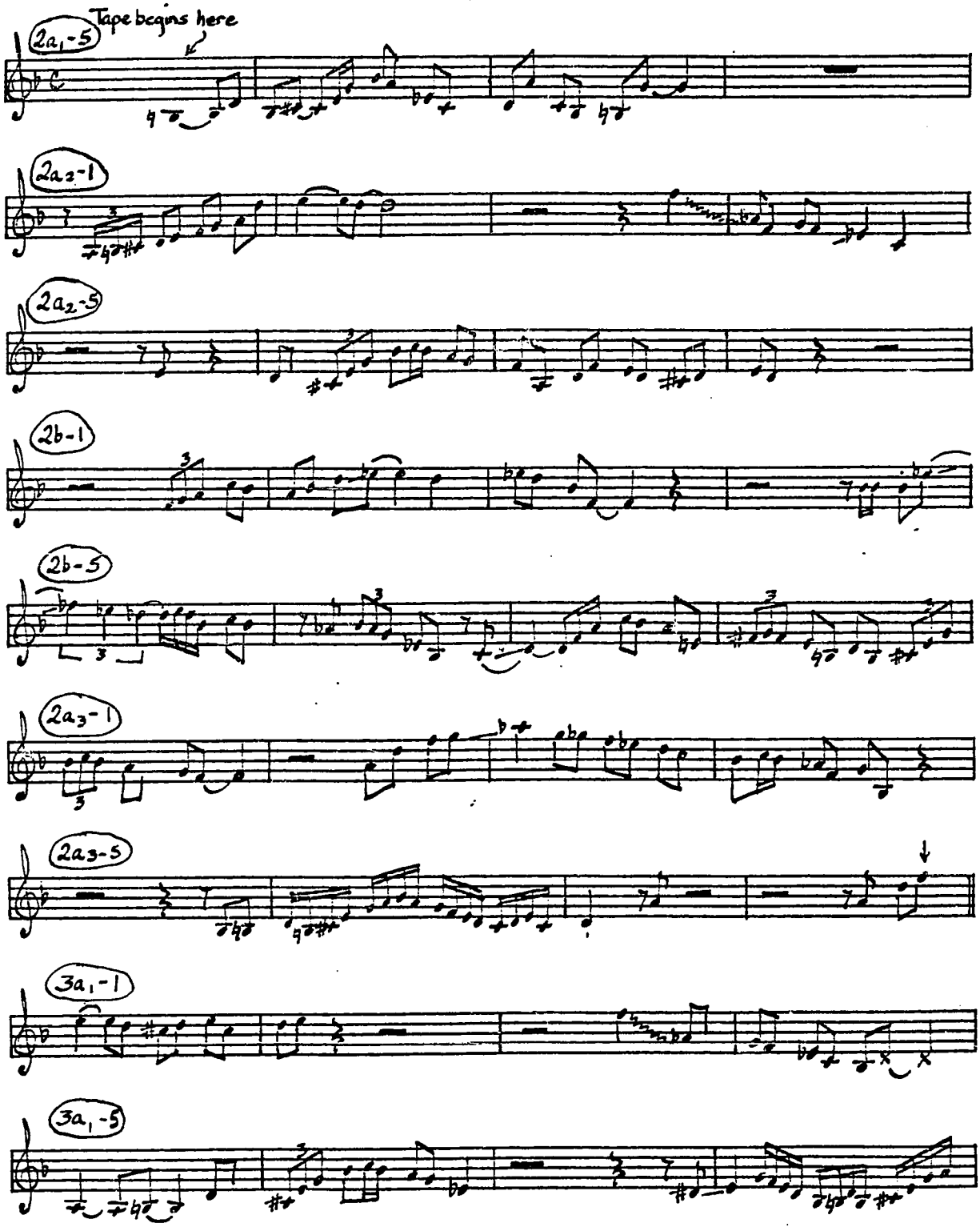

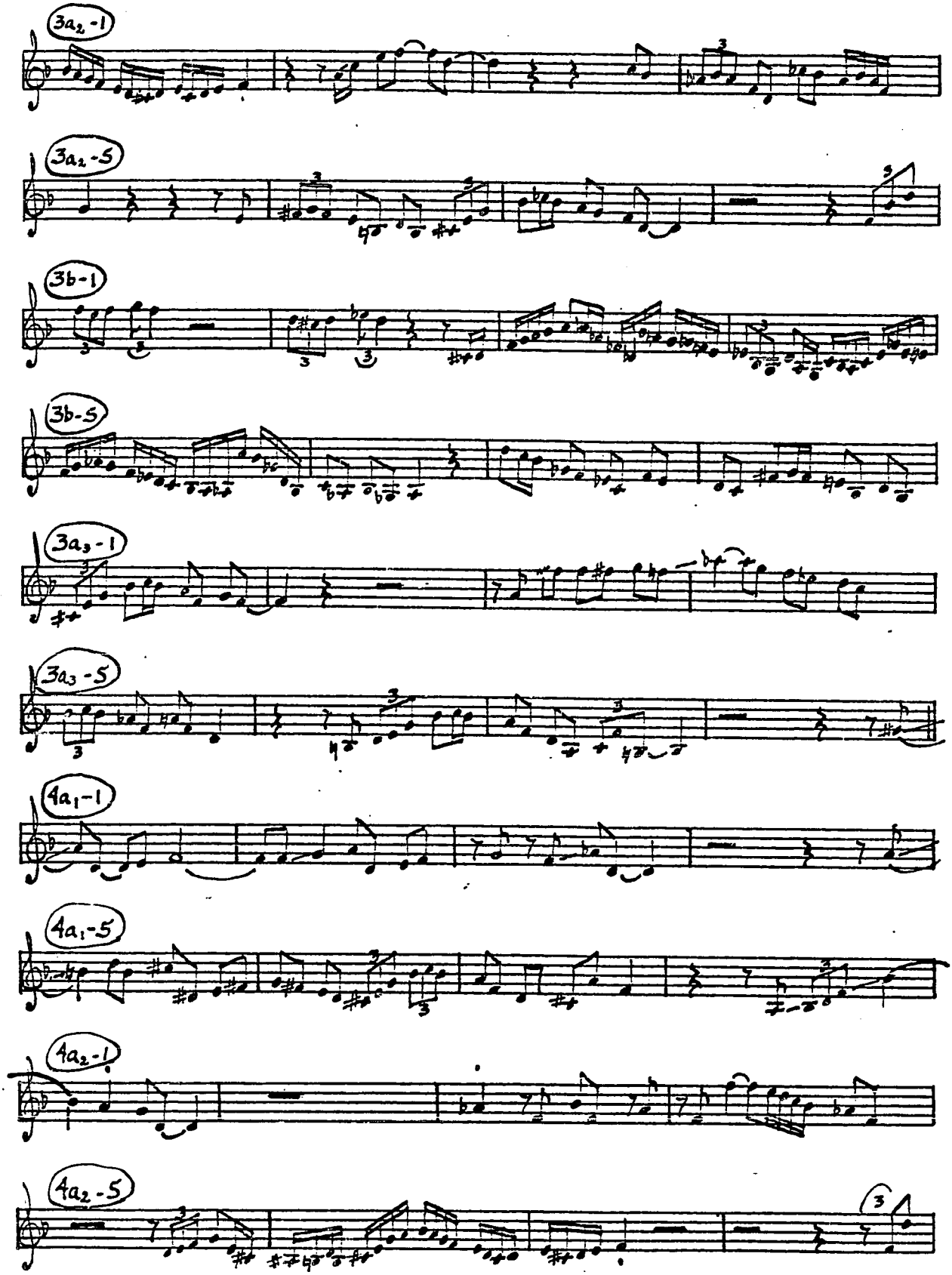
3a2-1
3a2-5
3b-1
3b-5
3a3-1
3a3-5
4a1-1
4a1-5
4a2-1
4a2-5

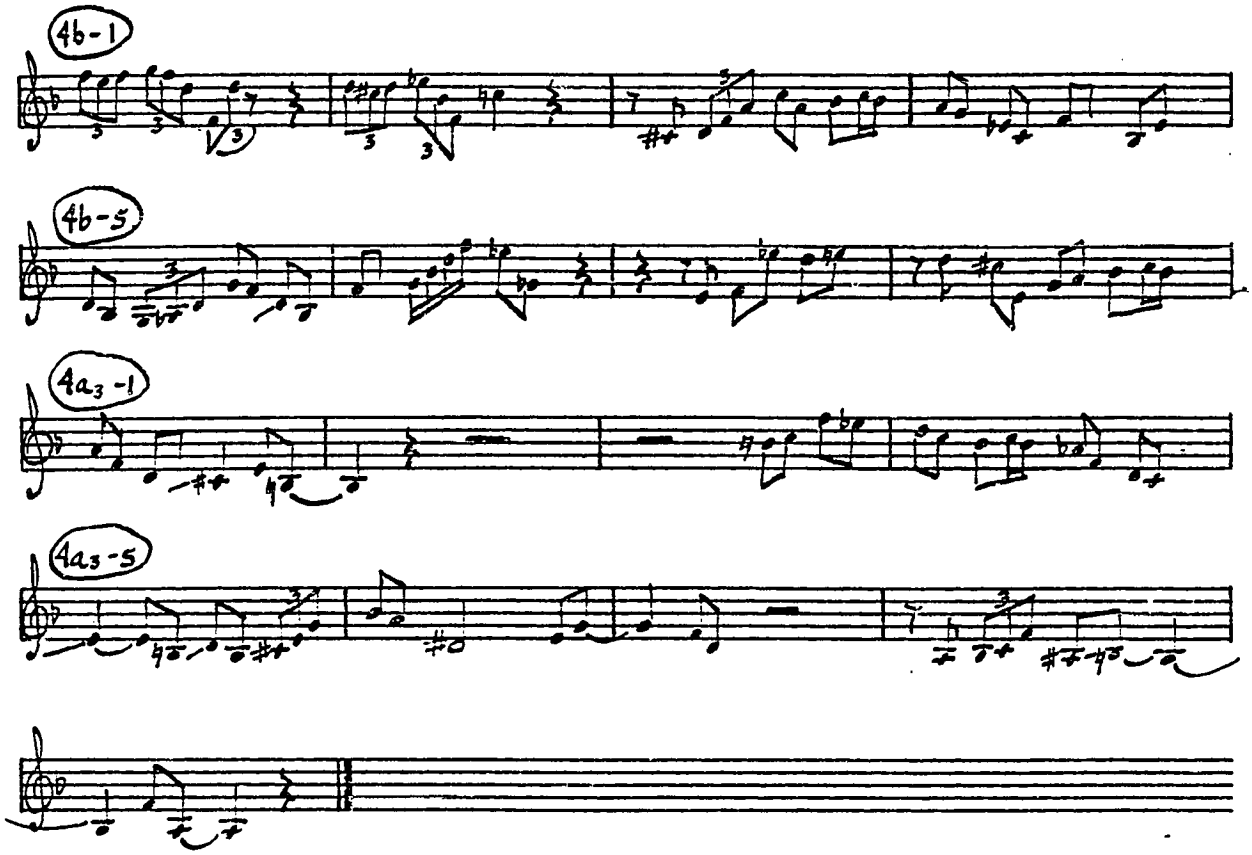
4b-1
4b-5
4a3-1
4a3-5

NIGHT IN TUNISIA - Take 1

3/28/46

Dial LP 905, others

♩ = ca. 170

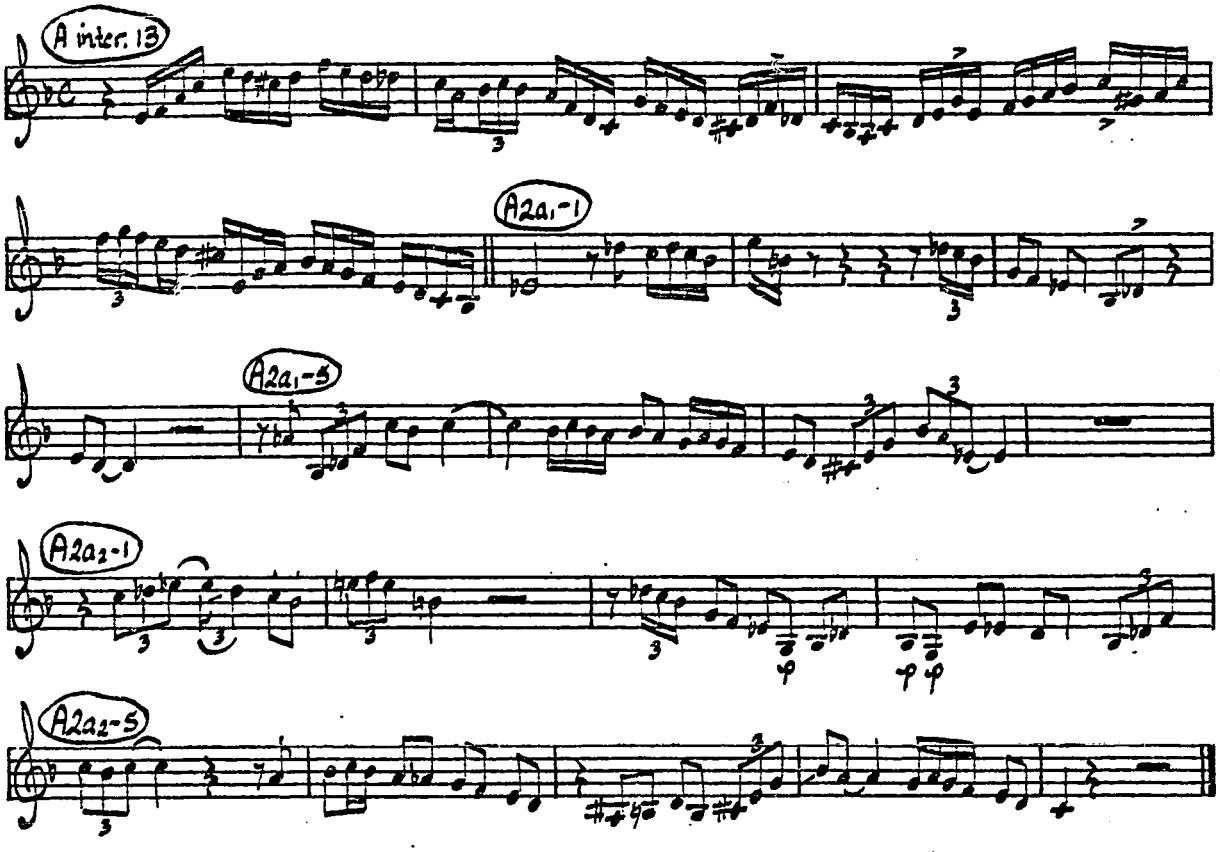

NIGHT IN TUNISIA - Take 4

3/28/46

Dial LP 201, others

♩ = ca. 175

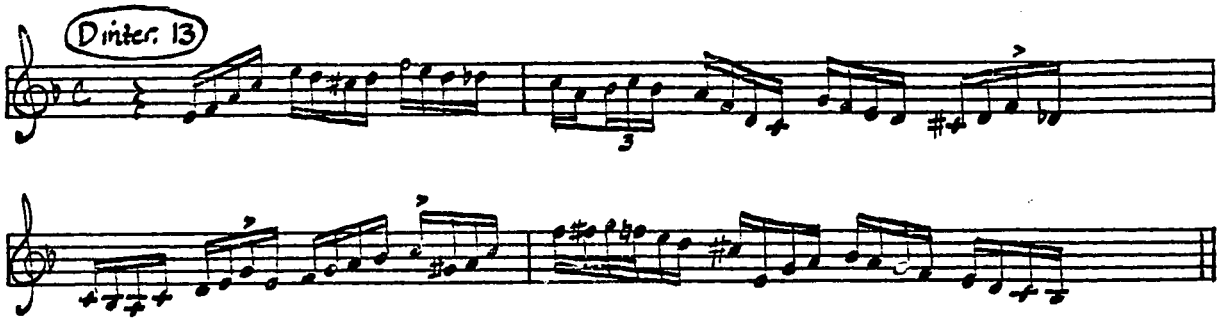

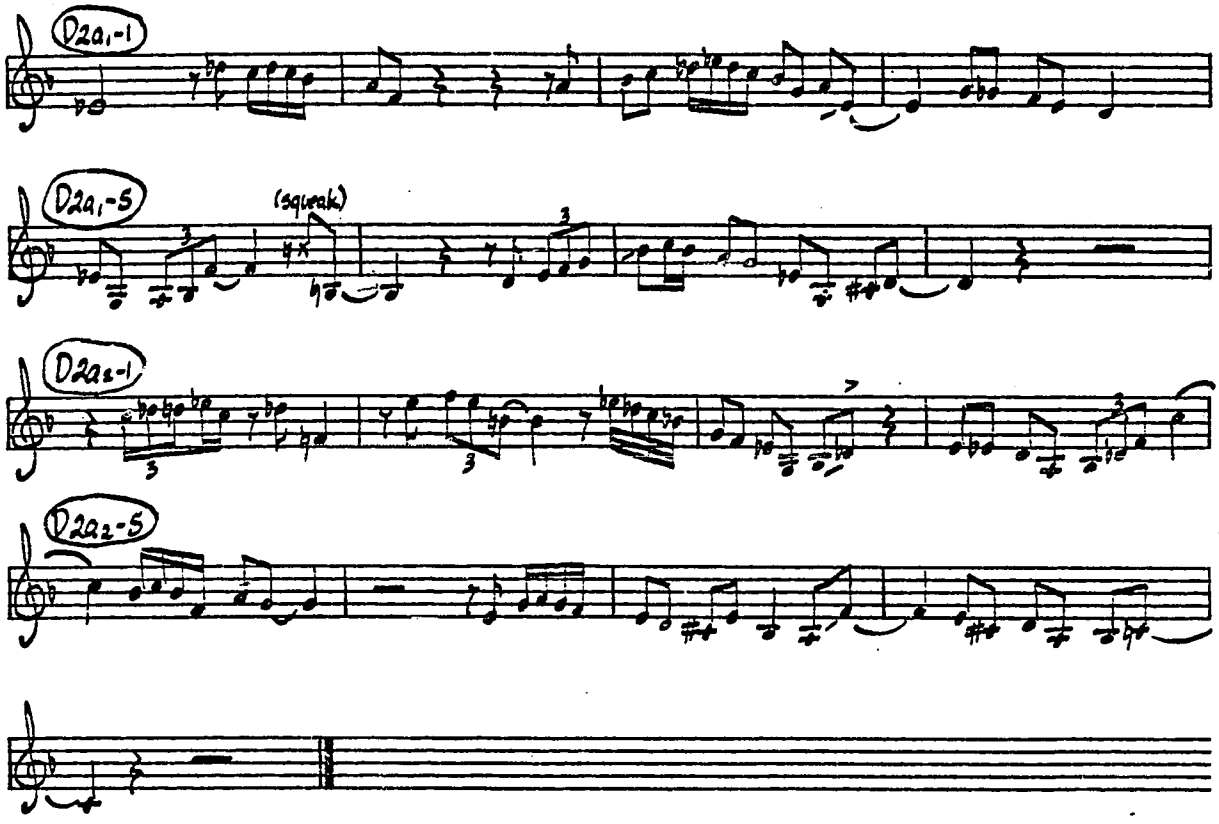

NIGHT IN TUNISIA - Take 5 3/28/46

Dial 1002, others

♩= ca. 180

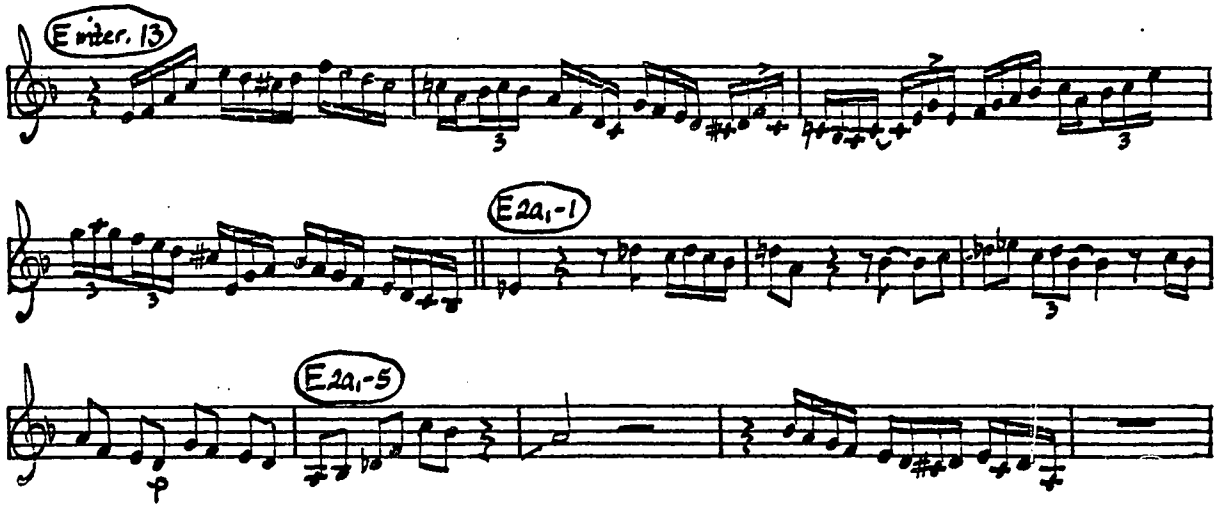

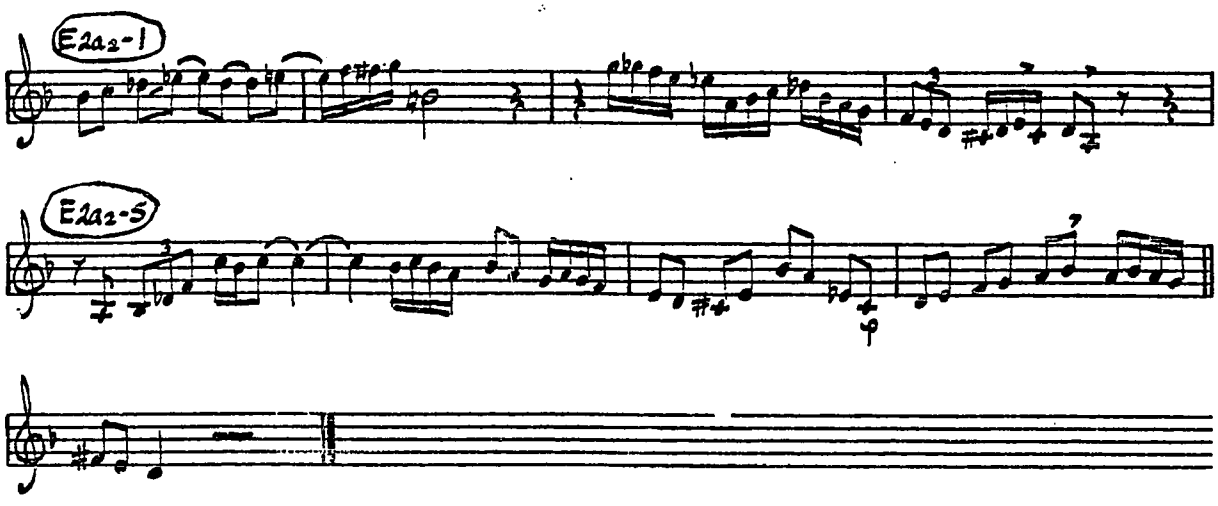
E2a2-1
E2a2-5

Night in Tunisia

9/29/47

Black Prince, others

♩= ca. 160

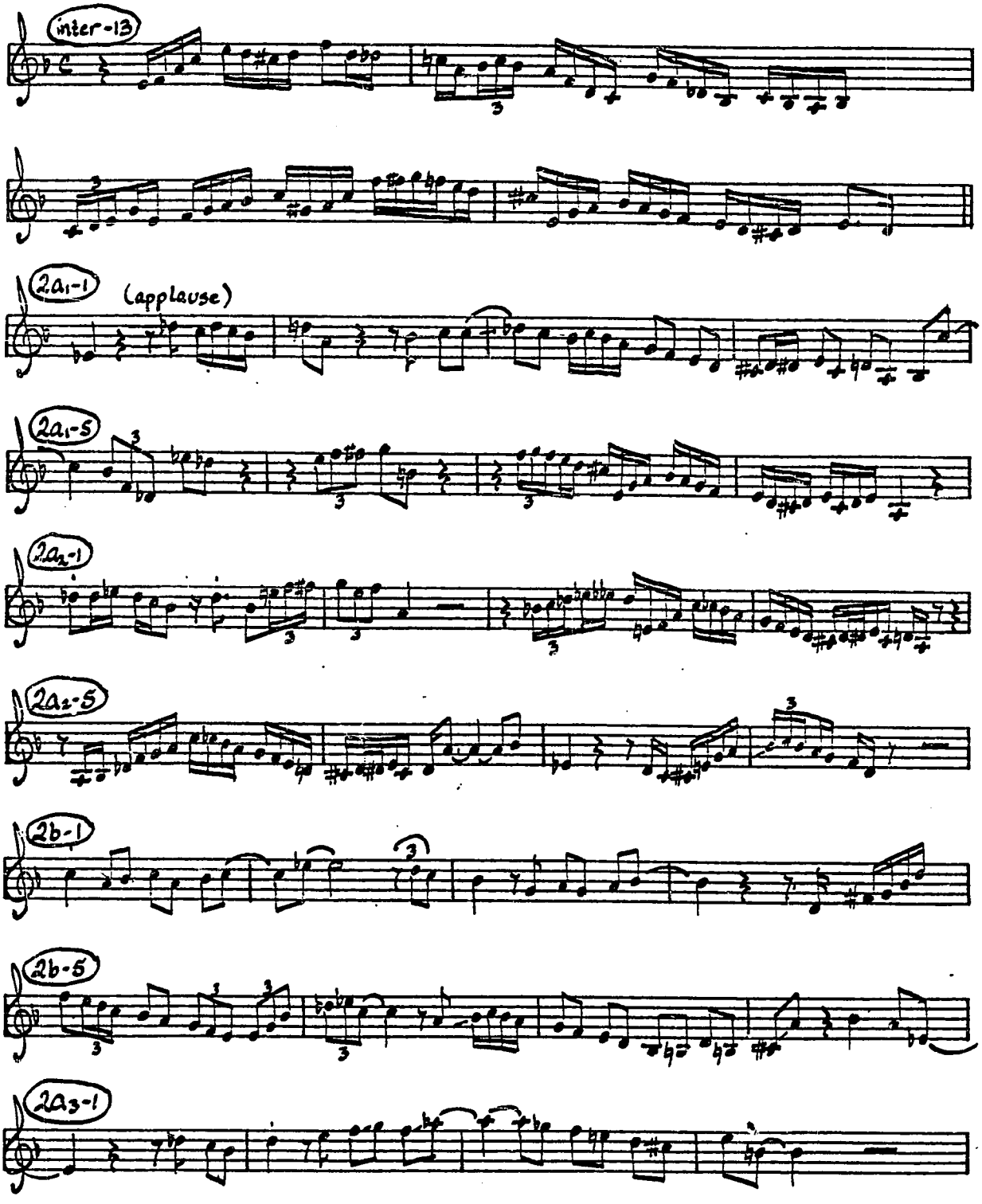

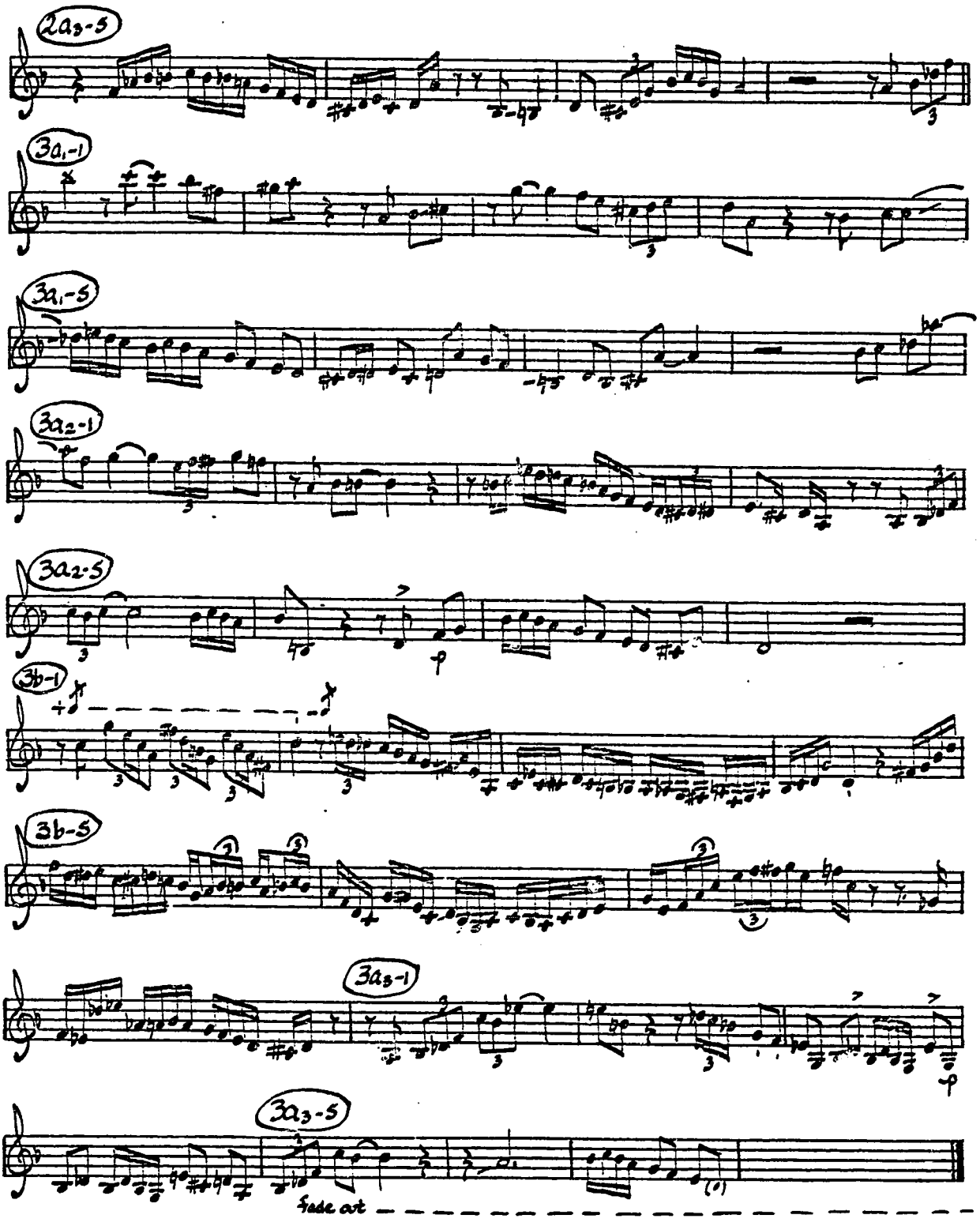
2a3-5
3a1-1
3a1-5
3a2-1
3a2-5
3b-1
3b-5
3a3-1
3a3-5
fade out

NIGHT IN TUNISIA 11/14/52

Klacto MG 102, others

♩ = ca. 175

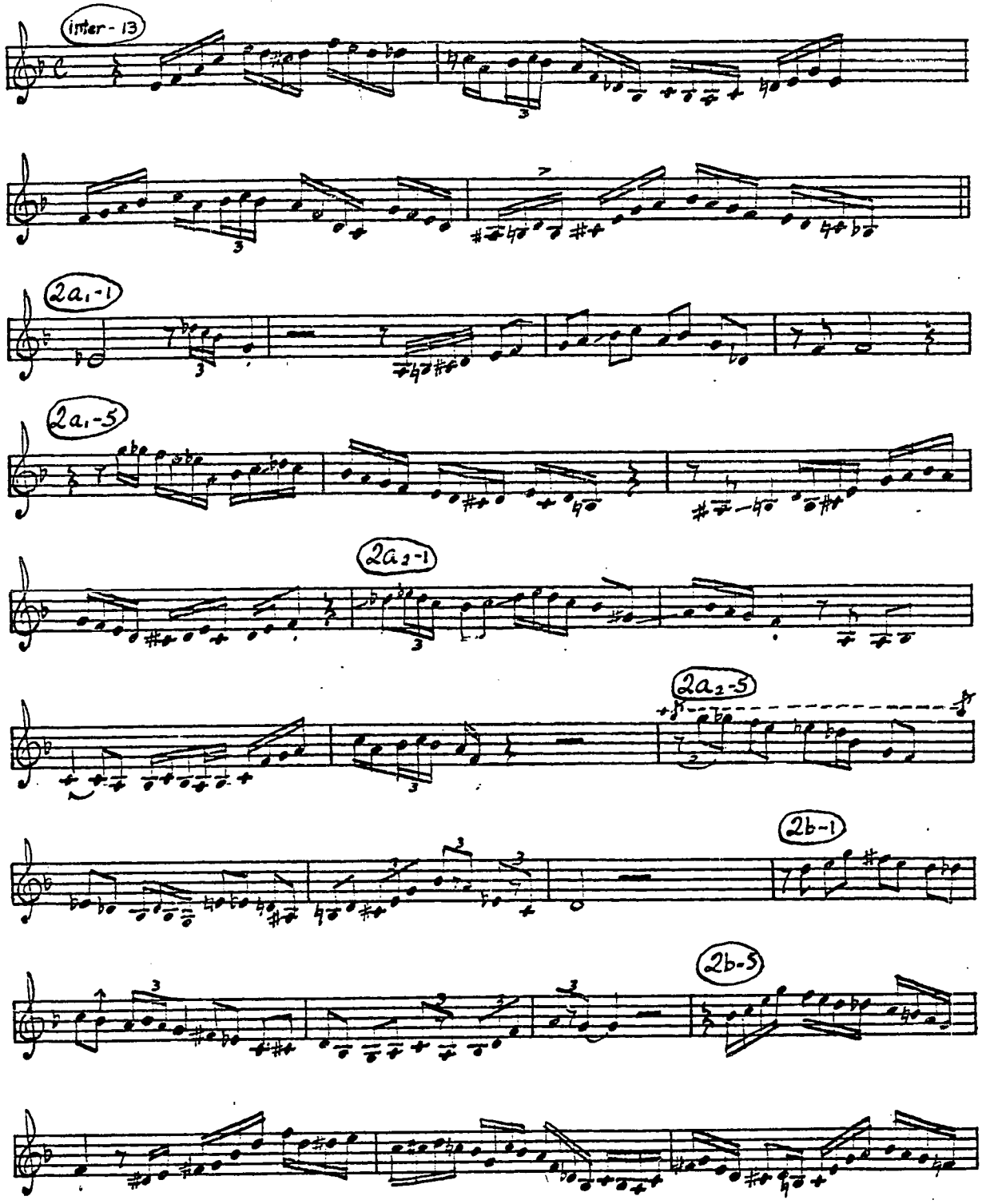

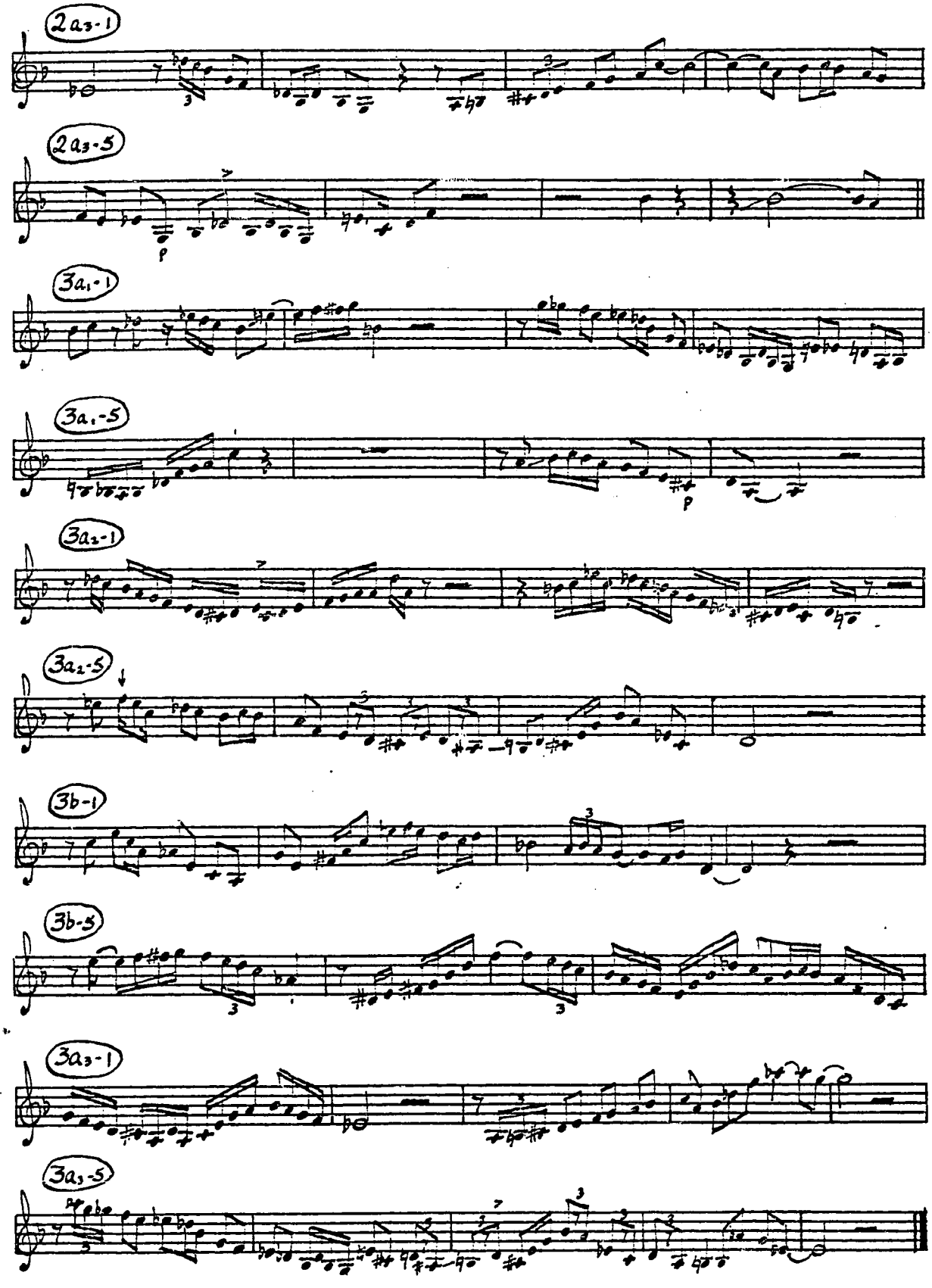
2a3-1
2a3-5
3a1-1
3a1-5
3a2-1
3a2-5
3b-1
3b-5
3a3-1
3a3-5

NIGHT IN TUNISIA

5/15/53

Debut Rec 4, others

♩= ca. 195

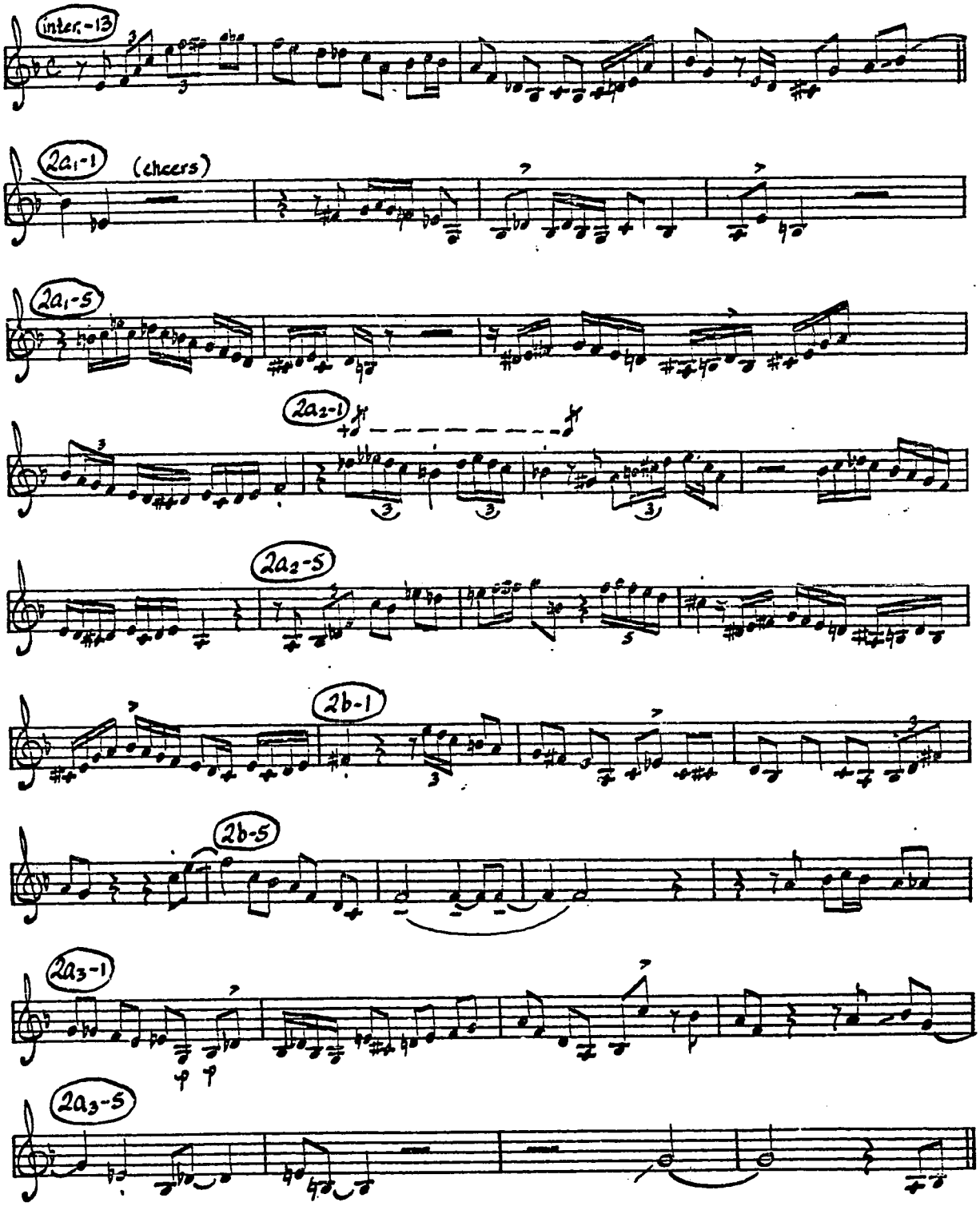

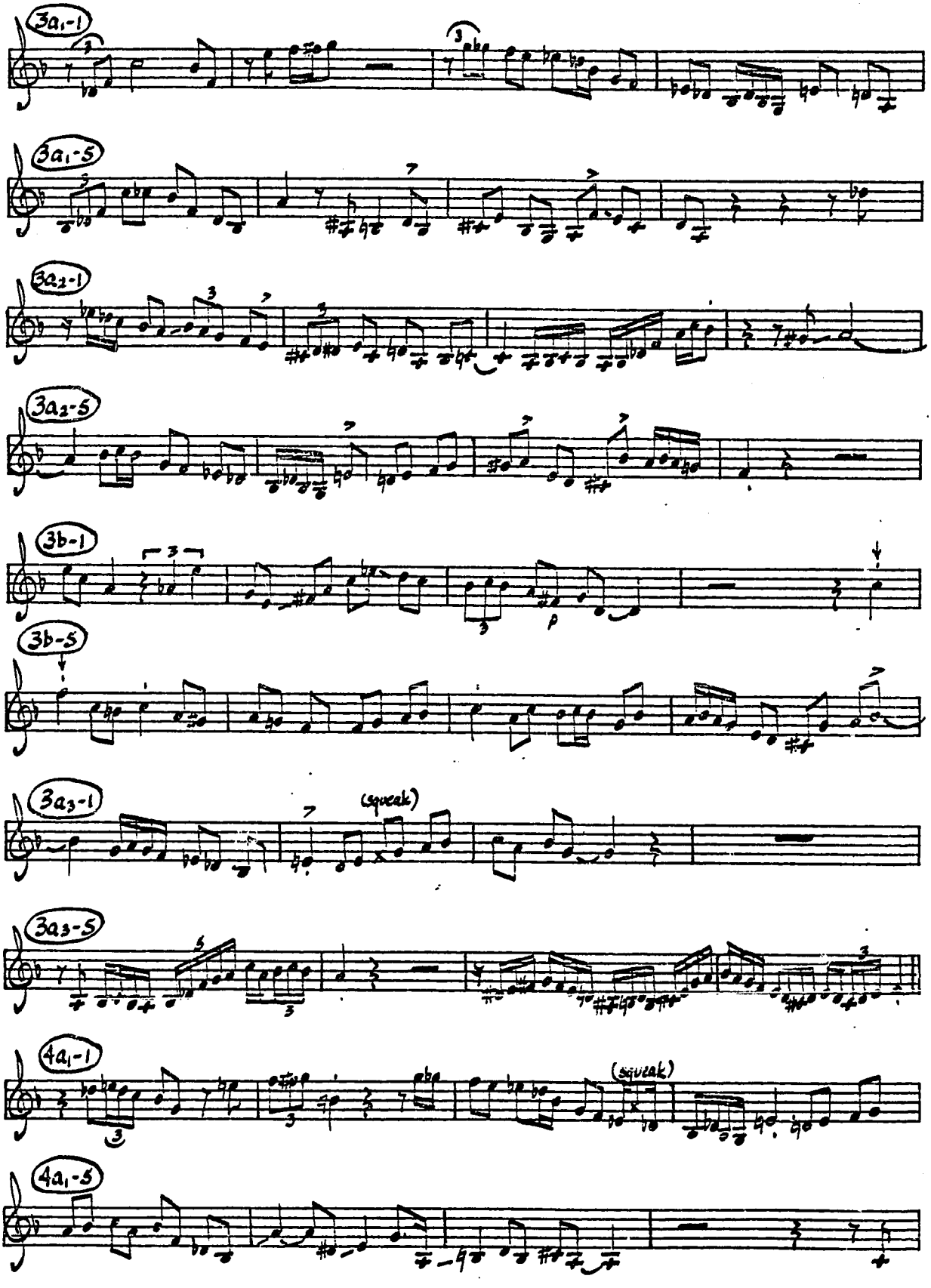
3a1-1
3a1-5
3a2-1
3a2-5
3b-1
3b-5
3a3-1
(squeak)
3a3-5
4a1-1
(squeak)
4a1-5

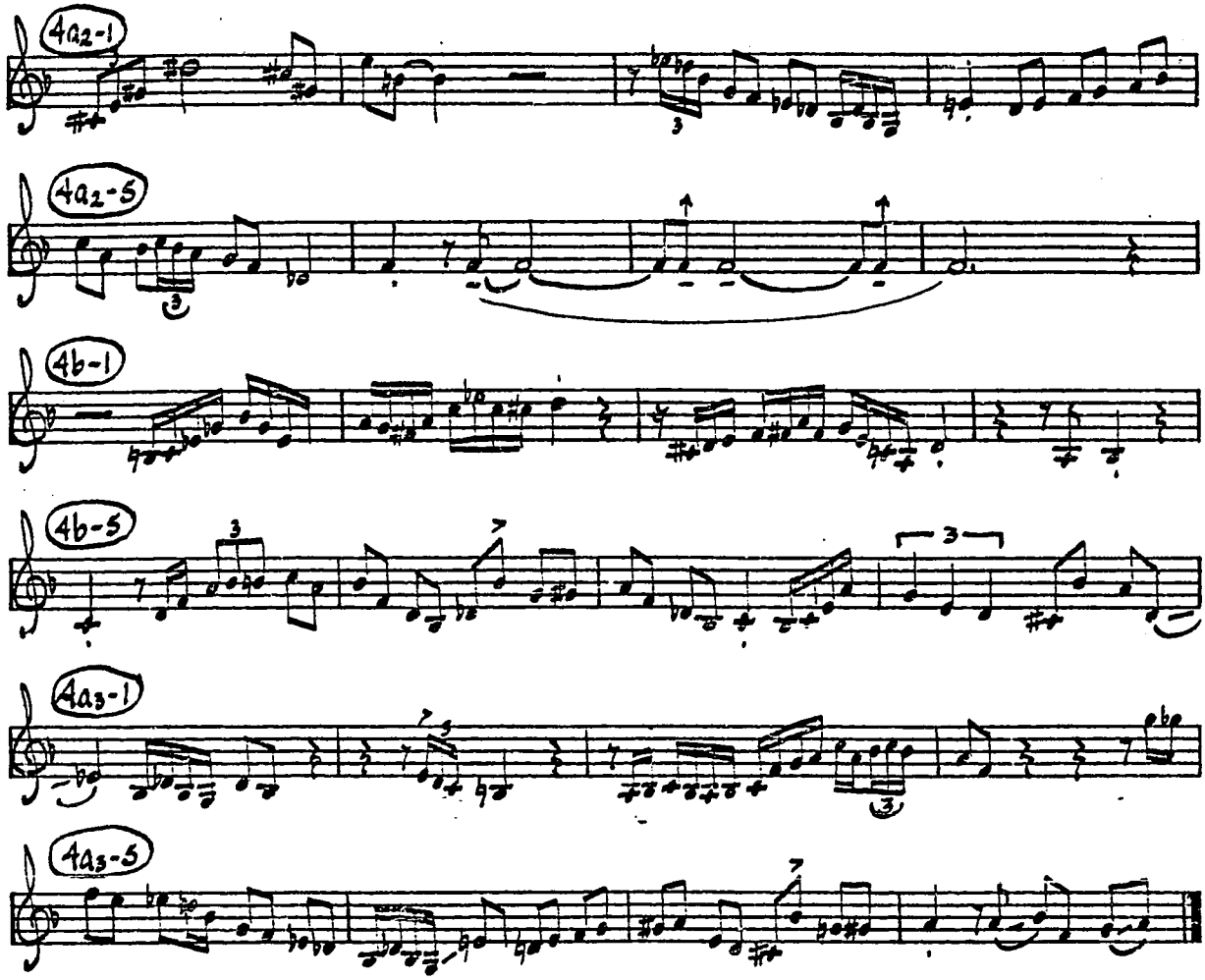
4a2-1
4a2-5
4b-1
4b-5
4a3-1
4a3-5

Tico- Tico

3/12/51

Mercury/Cleo 11091, Verve MGV8008
others

♩ = ca. 130

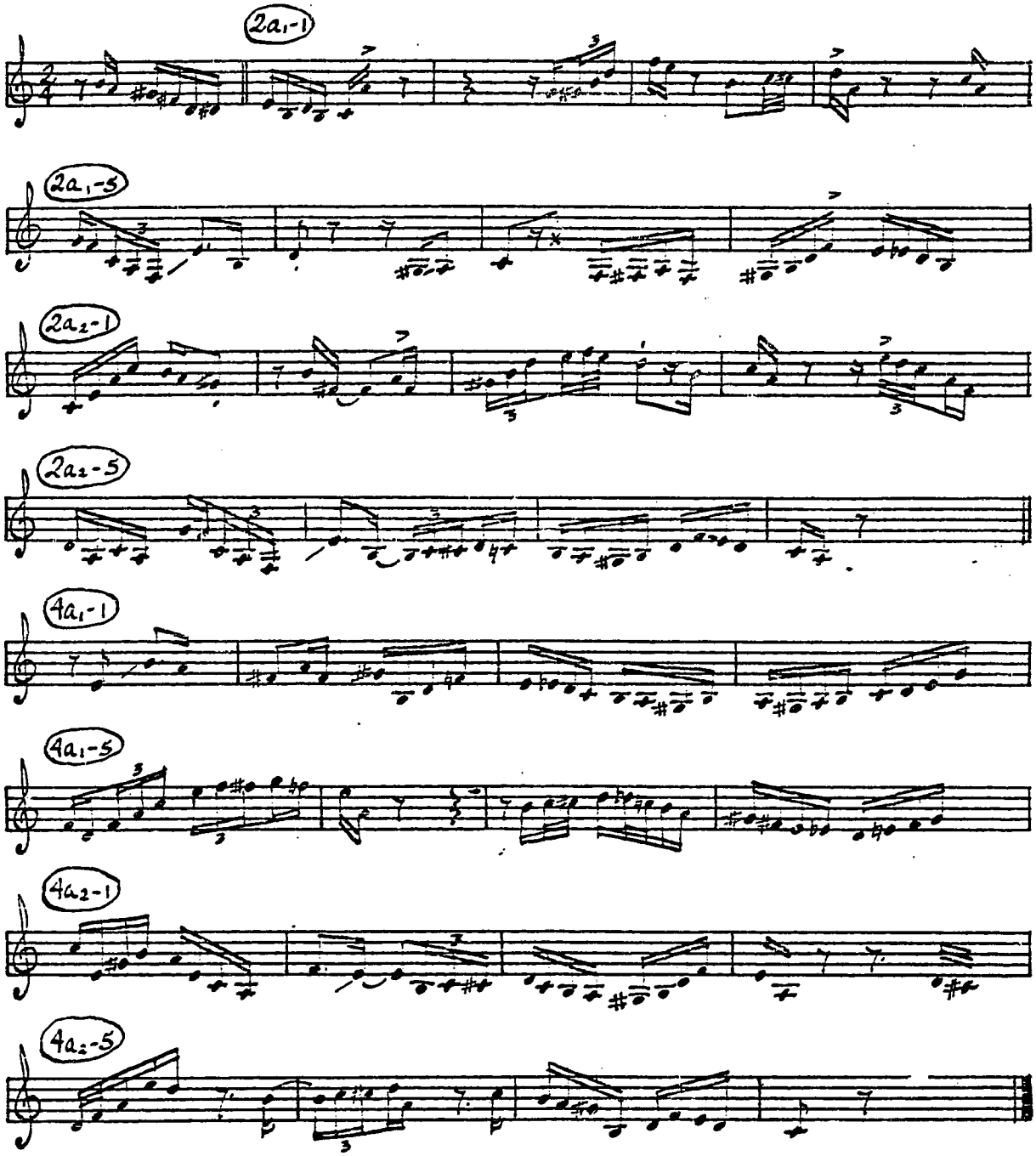

APPENDIX

CHORD PROGRESSIONS FOR IMPROVISATIONS

BLUES

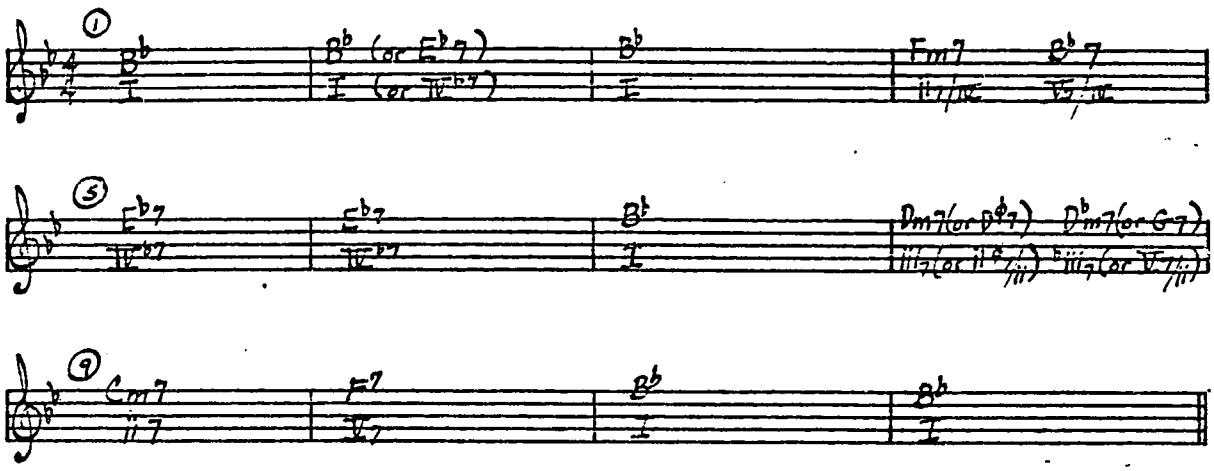

I GOT RHYTHM (George Gershwin, ca. 1928)

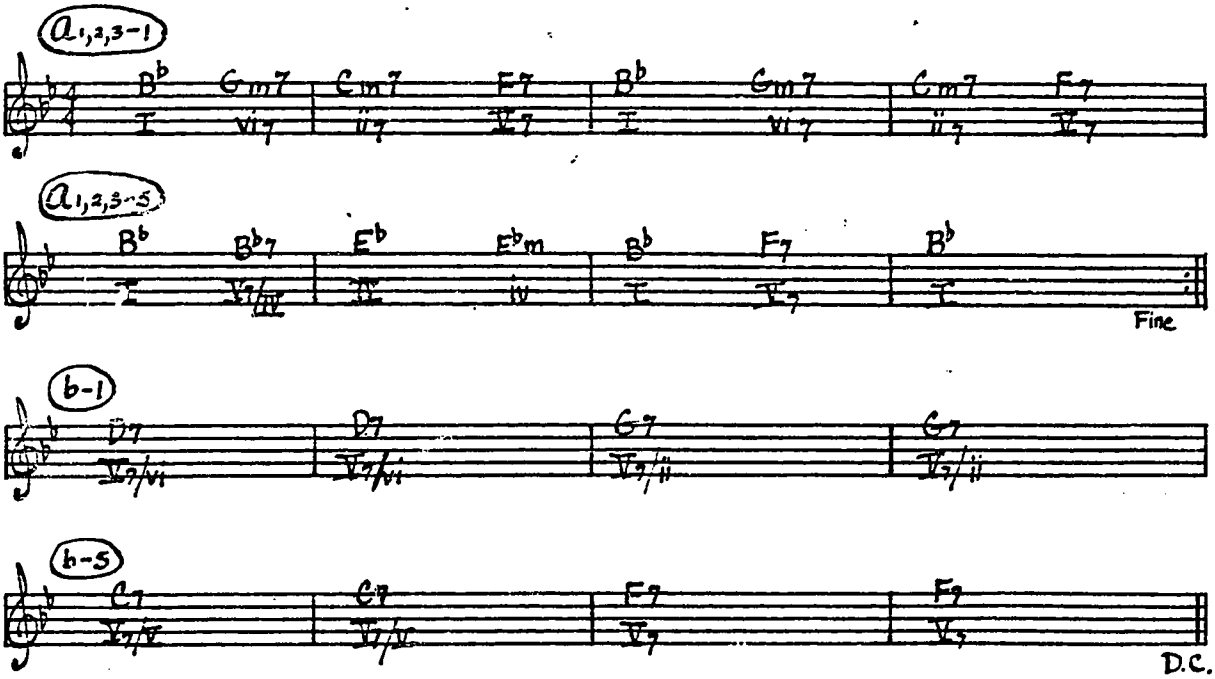

INDIANA (James F. Hanley, ca. 1917) and DONNA LEE (Charlie Parker, ca. 1947)

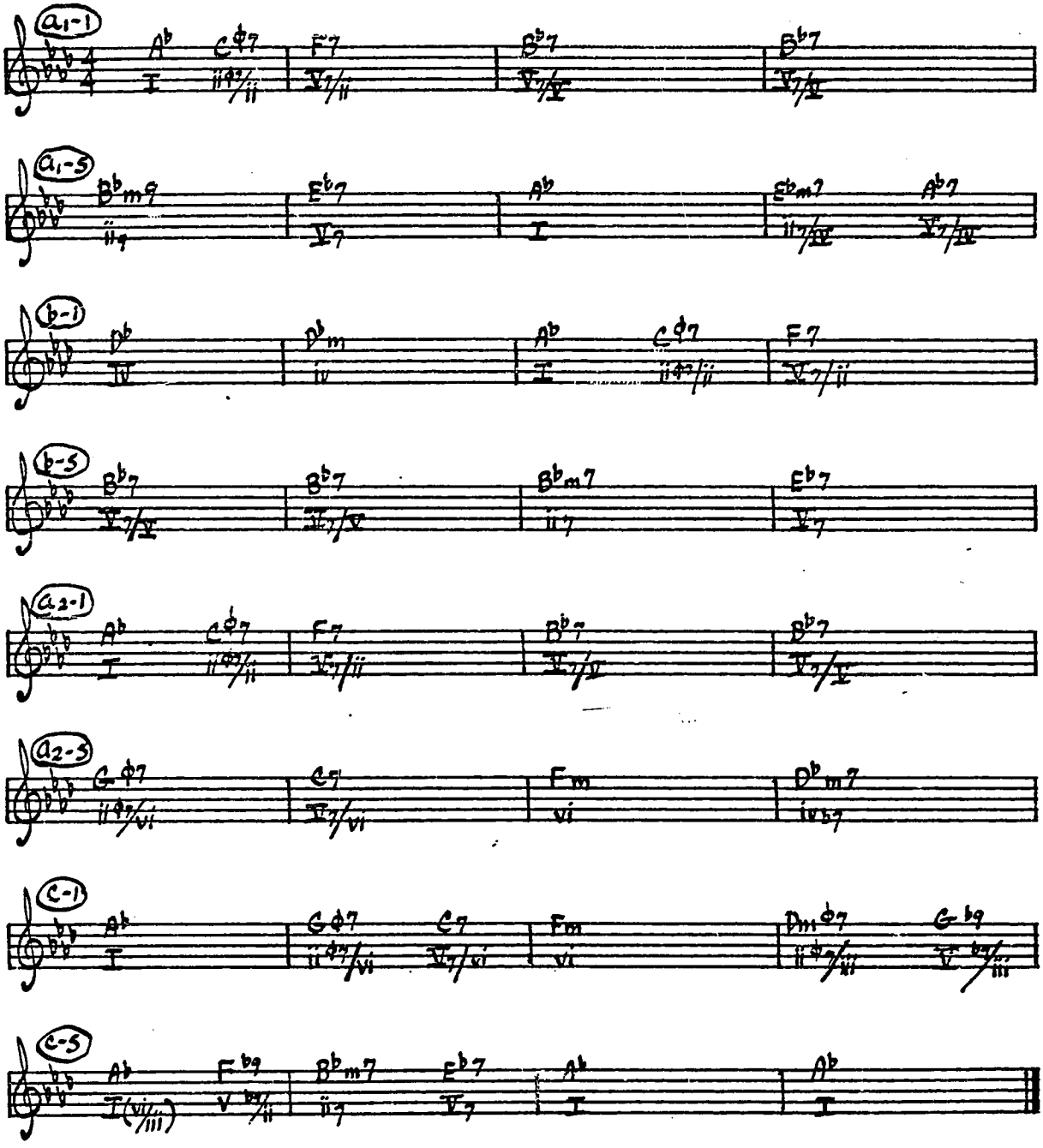

WHISPERING (John Schenberger, ca. 1920) and GROOVIN' HIGH (Dizzy Gillespie, ca. 1944)

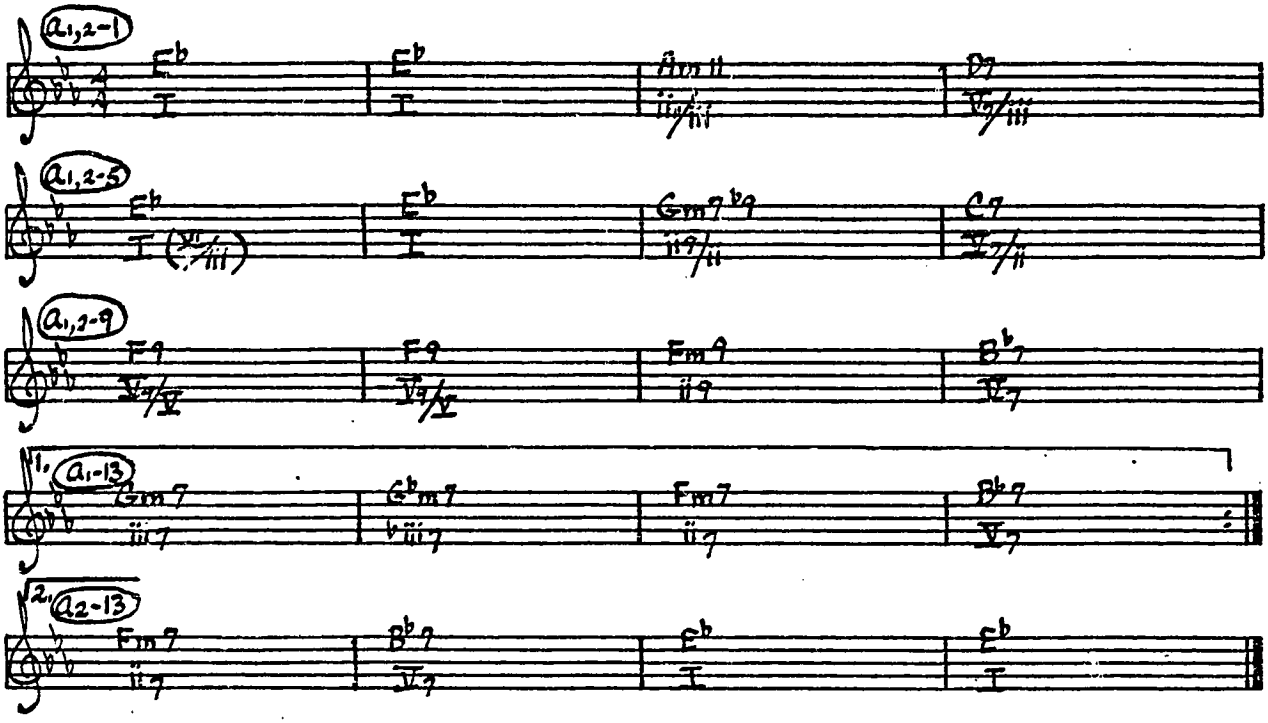

DIZZY ATMOSPHERE (Dizzy Gillespie, ca. 1944)

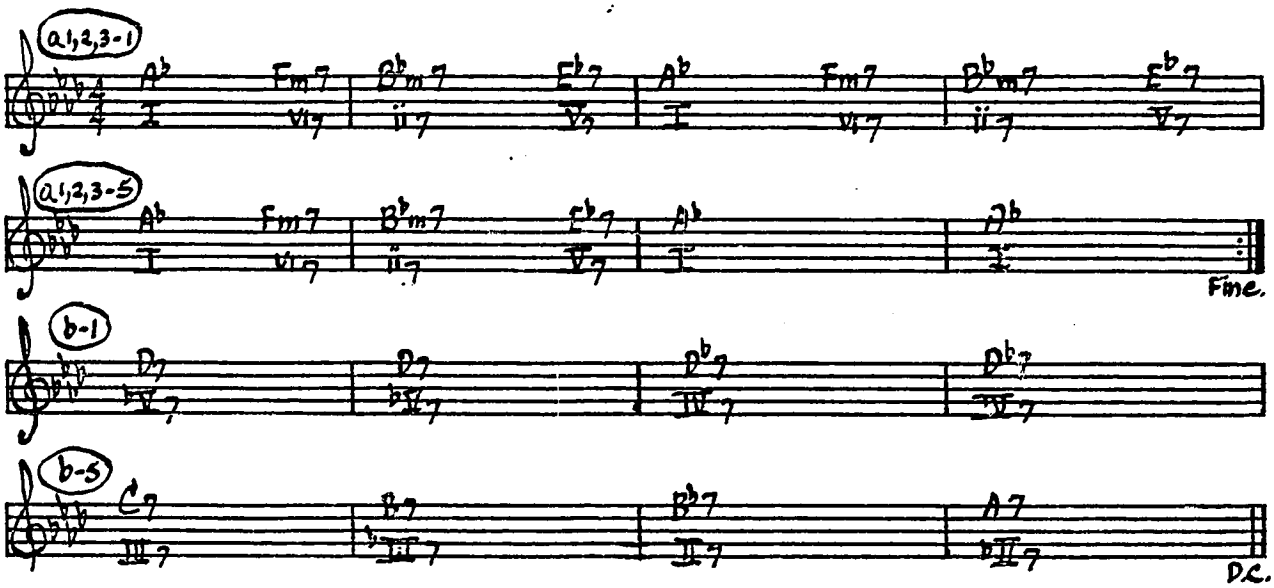

EMBRACEABLE YOU (George Gershwin, ca. 1930)

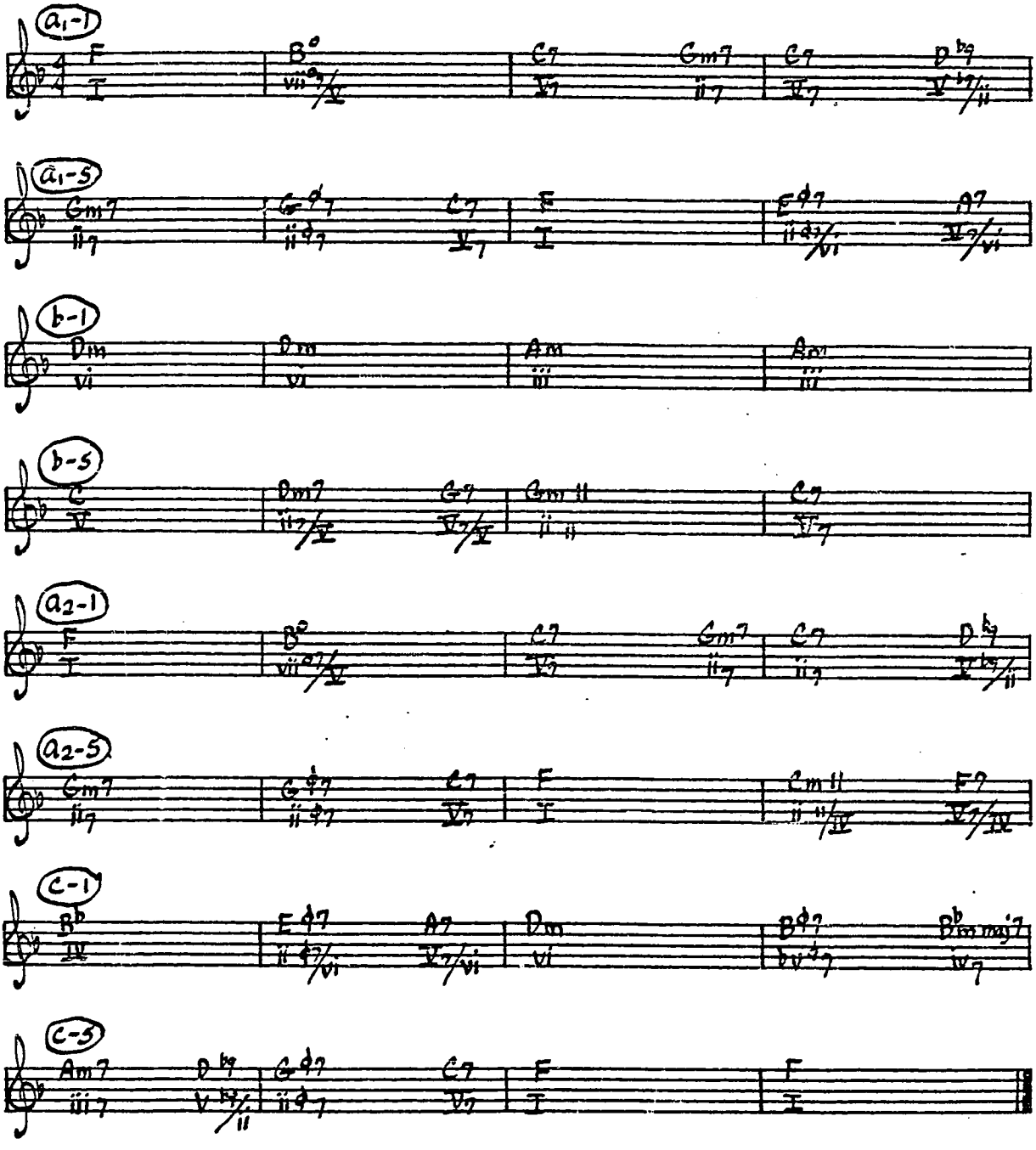

CHEROKEE (Ray Noble, ca. 1938)

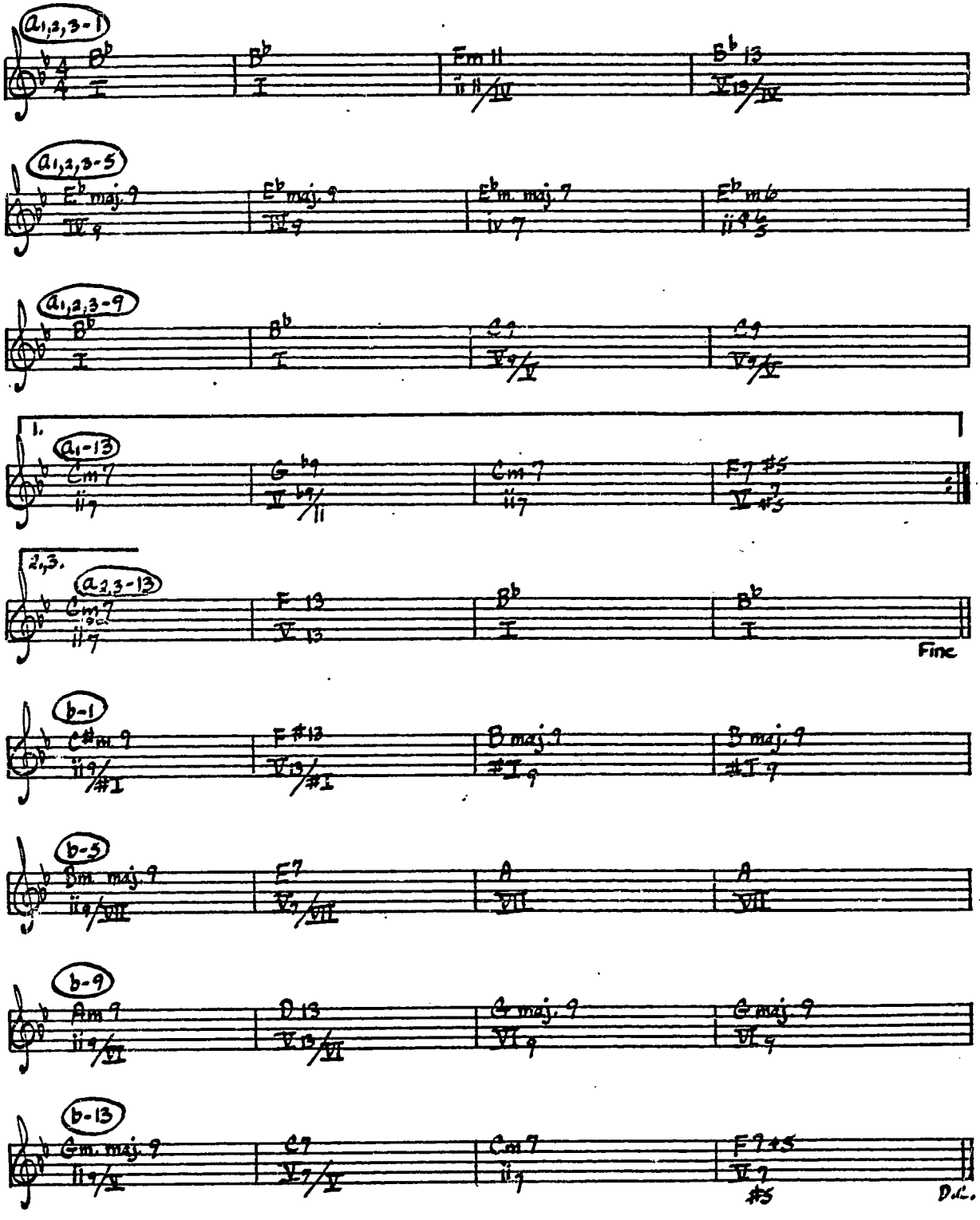

1. HONEYSUCKLE ROSE (Fats Waller, ca. 1929) and
2. SCRAPPLE FROM THE APPLE (Charlie Parker, ca. 1947)

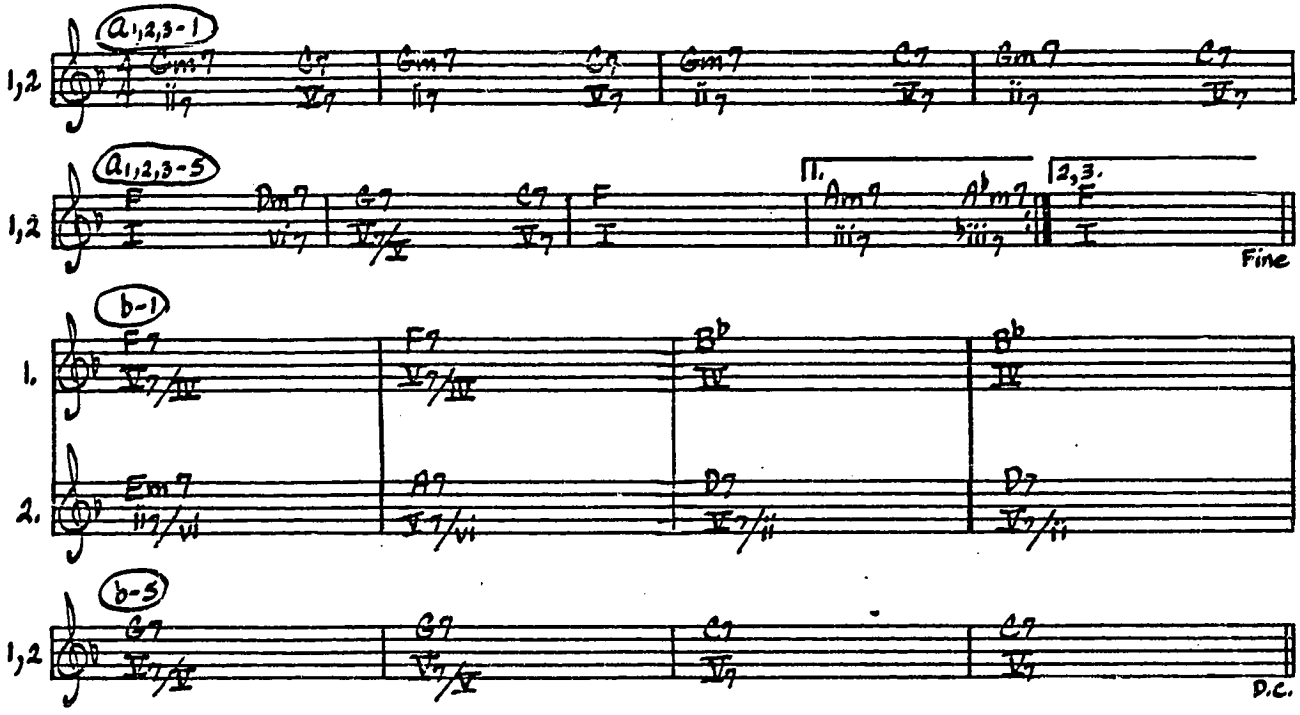

LITTLE WILLIE LEAPS (Charlie Parker, ca. 1949)

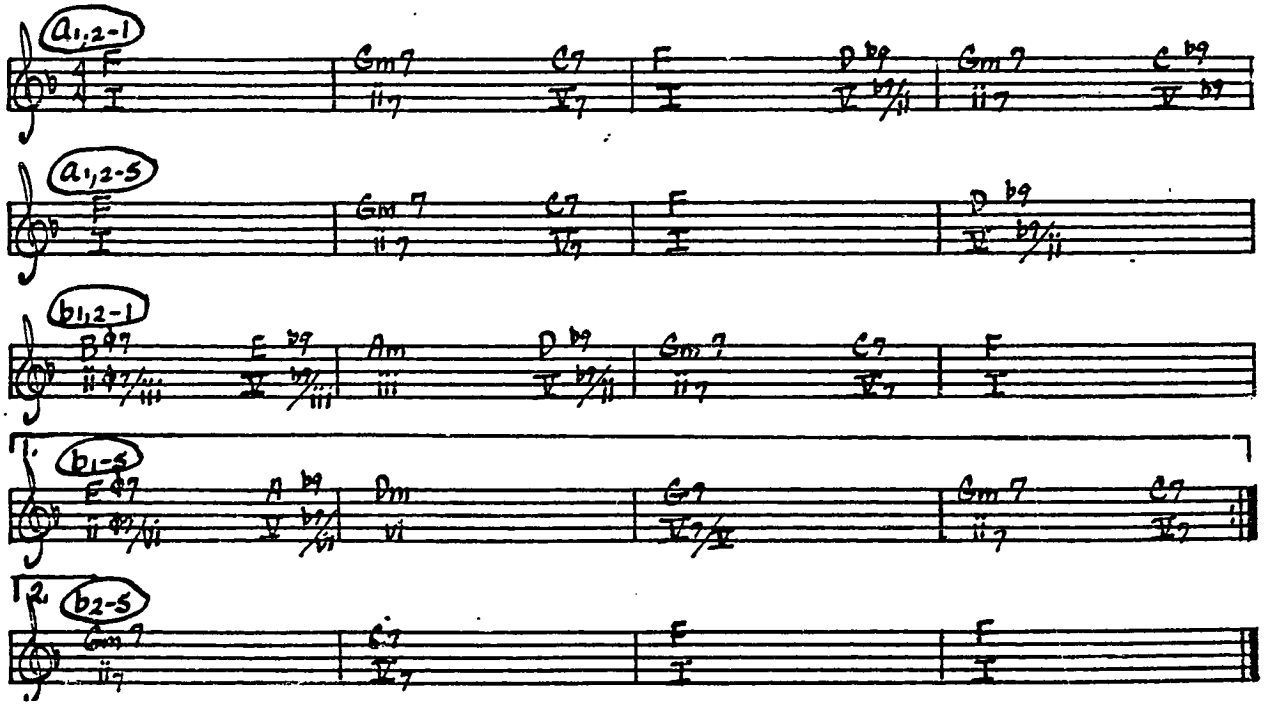

What Is This Thing Called Love (Cole Porter, ca. 1929) and Hot House (Tadd Dameron, ca. 1945)

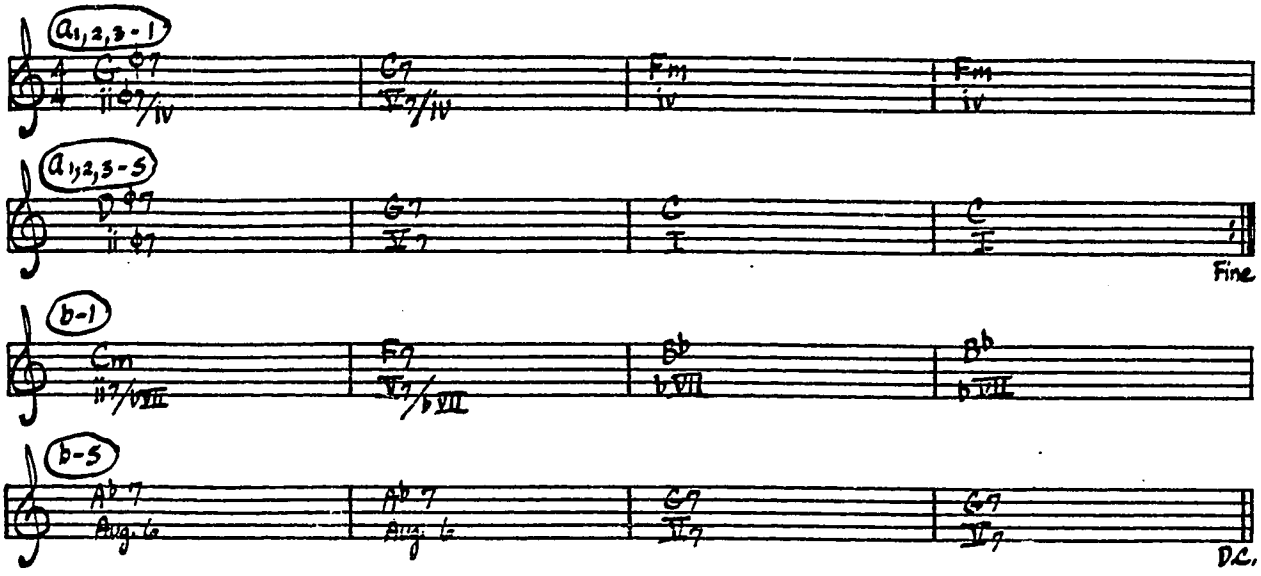

How High The Moon (Morgan Lewis, ca. 1940) and Ornithology (Charlie Parker and Benny Harris, ca. 1946)

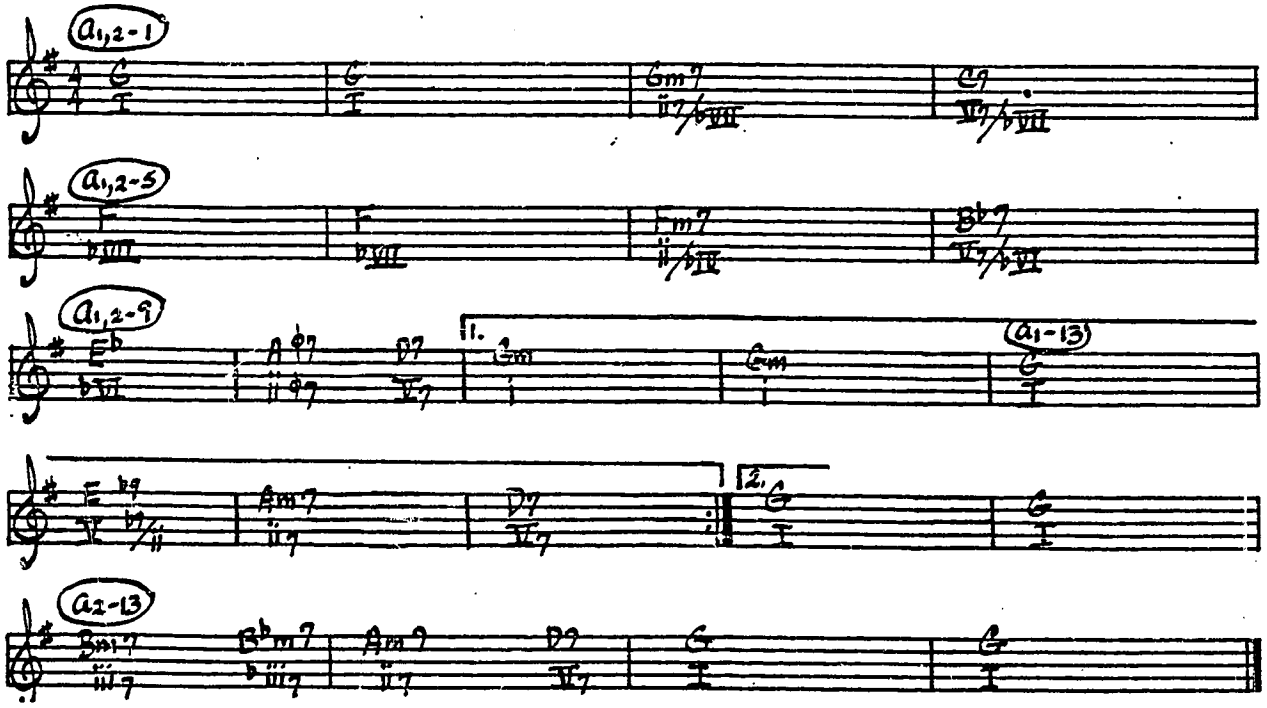

Out of Nowhere (John Green, ca. 1931)

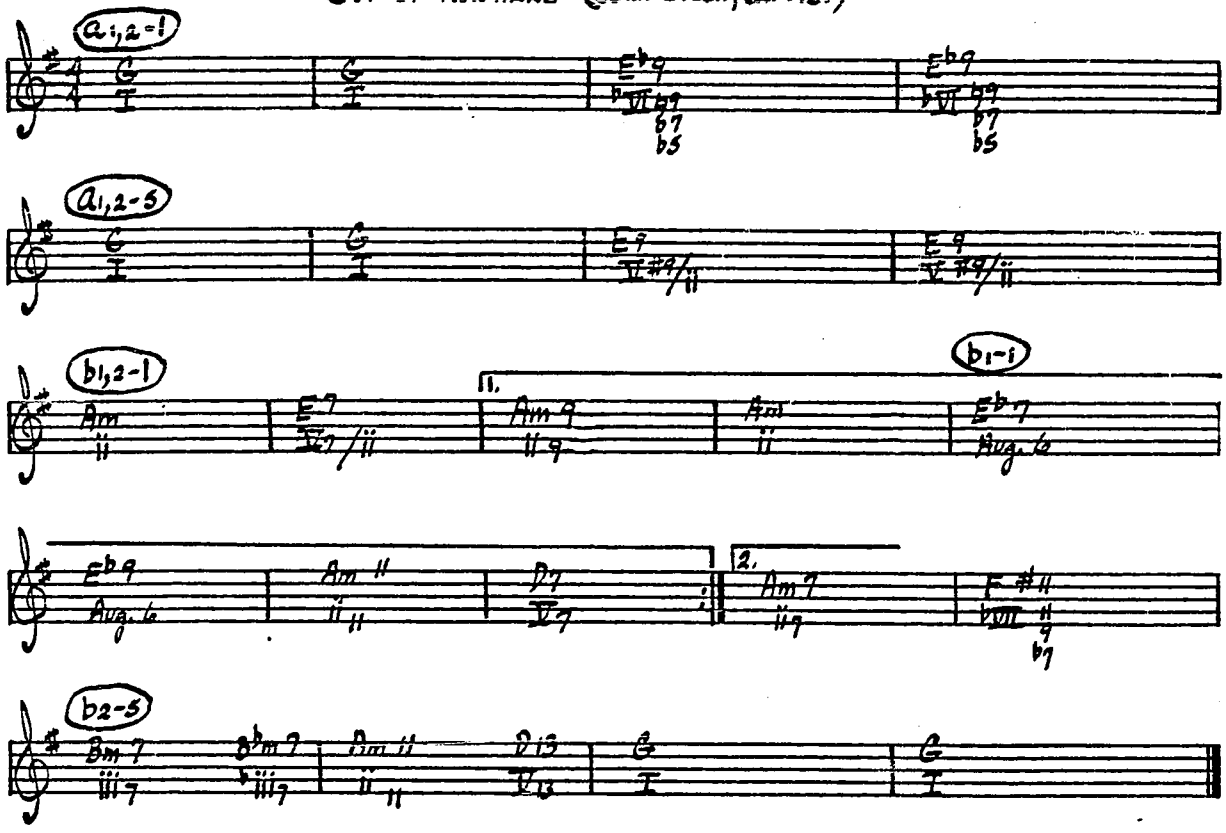
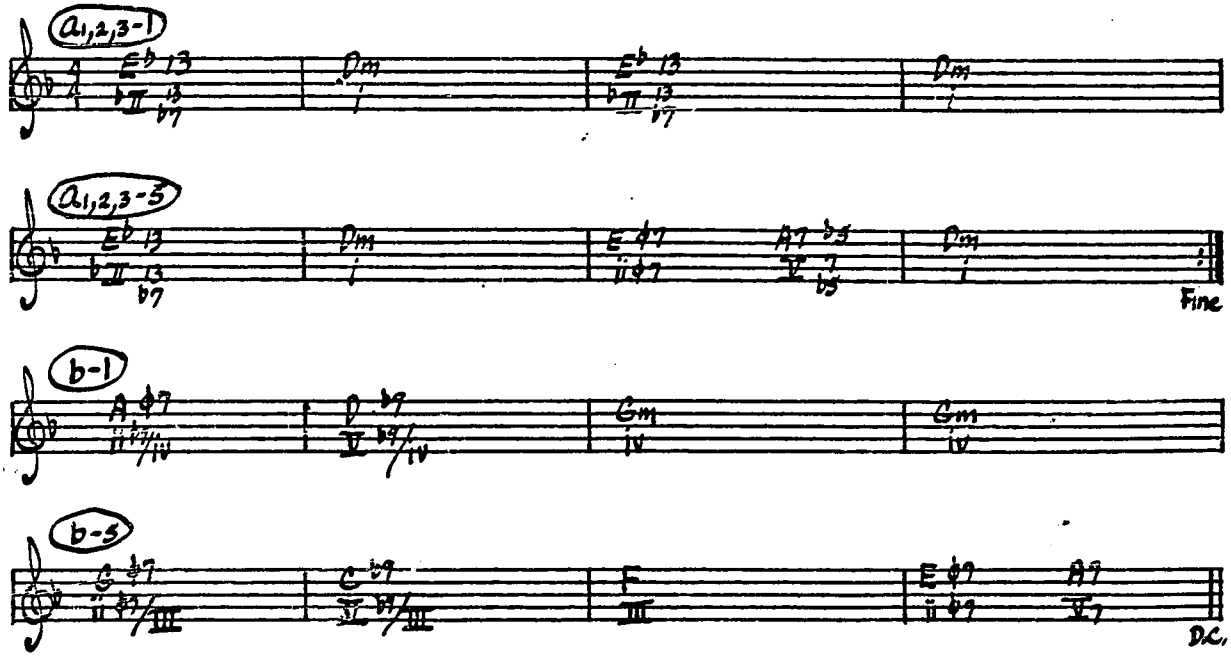
Night in Tunisia (Dizzy Gillespie and Frank Paparelli, ca. 1944)